It's a silver jubilee for King Fisherman

The Daily Colonist's Silver Anniversary King Fisherman Contest starts today, marking 25 years of family fun competition angling.

This year's prize CP Air trip for two will be to Amsterdam via a choice of CP Air routes — across Canada on a transcontinental flight to Montreal and on to Amsterdam, returning on the shorter polar route.

The winner and companion of choice will be entertained in Amsterdam by tourist officials and will also receive $500 expense money from the *Colonist*.

And all it will take to win the prize trip, or any of hundreds of other merchandise prizes, is for a *Colonist* subscriber to catch a salmon five pounds or heavier, or a trout or a smallmouth bass from a lake weighing one pound or heavier.

All fish entered by *Colonist* subscribers have two chances to win hidden weight prizes — once for the month they were entered and again in the grand hidden weight draw at the end of the King Fisherman Contest, which this year starts April 28 and ends Oct. 28.

There are 200 weigh-in stations on Vancouver Island and the Gulf Islands and they may be identified by the colorful King Fisherman posters they display. Wherever and whenever an angler fishes Vancouver Island waters there will be a handy weigh-in station nearby.

You don't even have to be a *Colonist* subscriber to enter. Non-subscribers may win crests, decals, and trophies, and the name of every angler entering a fish is listed in the *Colonist* as proof of the catch. Fish categories include tyee, chinook and coho salmon, trout and smallmouth bass from lakes.

Home
TELEPHONE
383-4111
CLASSIFIED
386-2121

The Daily Colonist.

Sunny, high 19
Weather Details on Page 2

Vancouver Island's leading newspaper since 1858

No. 115 — 121st Year | Victoria, British Columbia, Saturday, April 28, 1979 | ** | 15¢ Daily, 30¢ Sunday

—AP

Her face bloodied, woman crouches in fear with younger girl

Sniper sprays parade 2 killed, 44 wounded

SAN ANTONIO, Texas (AP) — A rifleman firing from a mobile home into a huge crowd at a downtown parade Friday killed two women and wounded at least 44 other persons, police said. The sniper was found dead in the trailer after a half-hour exchange of gunfire with police.

The sniper was identified as Ira Attebury, 65, by police Insp. Marion Talbert, who said Attebury had an arsenal of weapons and "enough ammunition to start a war."

"It is obvious he came to the parade with the plan designed to do what he did," said Police Chief Emil Peters.

Peters said 4,000 to 5,000 people were within range of the gunman when the firing began about 1 p.m. local time.

The wounded — six policemen and 38 civilians — were taken to five city hospitals. Authorities said most of the wounds were superficial.

Tom Mueller, an exchange student from Dusseldorf, West Germany, was on a parade float with eight other teenagers when a policeman standing "not three yards away" was shot in the leg.

"We all laid down. At first there was no panic. I heard the bullets whistling over my head," said Mueller, 18.

The Battle of Flowers parade, part of San Antonio's annual Fiesta Week, had drawn an estimated 300,000 people to the 1.6-kilometre route. It was later cancelled.

Peters said officers on parade duty quickly surrounded the motor home and opened fire. He said shooting between police and the gunman lasted about half an hour.

Peters said the incident ended at 2:15 p.m., following

Page 2—Sniper

—AP

Parade-watchers take shelter as policeman rushes small boy out of line of fire

Re-open pact, BCGEU will demand

The provincial executive of the B.C. Government Employees' Union unanimously passed a motion Friday calling for the immediate reopening of the existing contract between the union and the government.

The executive, at its regular meeting in Burnaby, called for the reopening under the provisions of a wage reopener contract clause which is triggered when the annual cost of living in Canada rises above eight per cent.

John Fryer, BCGEU general secretary, said the union contract allows for a wage reopener when the annual rate calculated for a six-month period in 1978-79 rises above four per cent.

"The provincial executive feels that this wage reopener is vital in view of how far government employees' wages have slipped behind during the wage control period," Fryer said.

"In 1977 they received 5.7 per cent and in 1978 3.8 per cent. We have a lot of keeping up with inflation to do," he said.

The current BCGEU master agreement covers 38,000 B.C. government employees and expires July 31, 1979.

IT'S THAT TIME TIME AGAIN

It's spring forward time again and Canadians will move their clocks forward one hour Sunday in keeping with the annual shift to daylight saving time.

The official change is at 2 a.m. local time on the last Sunday in April. The lost hour will be regained six months later, on the last Sunday in October.

Most people make the switch before they go to bed.

Personal plates available by July 1

United Press Canada

British Columbia will introduce personalized automobile licence plates this year, becoming the first Canadian province to do so, Transportation Minister Alex Fraser said Friday.

He said the move is being taken because of public demand.

"WE'VE HAD simply hundreds of requests for such a service. So we will be taking applications for the plates as of July 1."

The new plates, issued on a first-come-first-served basis, will cost $75 for five years. This will be additional to the average $22 annual licence-plate fee most motorists pay.

FRASER SAID reqested slogans can be any combination of between two and six characters, consisting of numbers or letters, or both. Political slogans and obscenities will not be allowed.

Personalised licence plates are commonplace thoughout the U.S., Fraser noted.

U.S. swaps spies for five dissidents

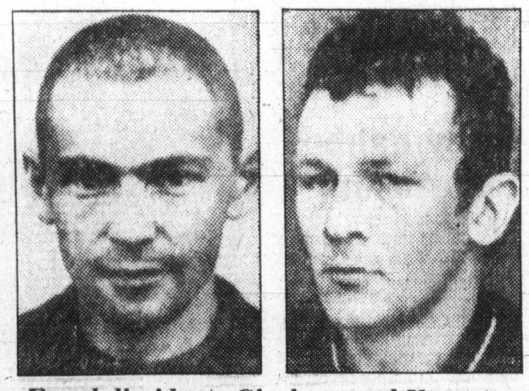

Freed dissidents Ginzburg and Kuznetsov

. . . best-known colleague stays behind bars

Colonist wire services

WASHINGTON — The United States and Soviet Union on Friday carried out a dramatic prisoner exchange, believed to be the largest ever between the two countries.

Five political and religious dissidents were freed from Soviet jails and flown to New York in exchange for two Russians convicted of trying to steal U.S. defence secrets.

The five dissidents arrived at Kennedy airport in New York City, were met by White House, U.S. state department and justice department officials and were hustled to a hotel in the city. Their families were to join them shortly, said Jody Powell, the White House press secretary.

The Soviet group includes Alexander Ginzburg, one of the best known Russian dissidents.

The Russian spies, convicted last October of trying to steal U.S. defence secrets and sentenced to prison terms of 50 years each, left for Moscow aboard the same

Page 2—5-for-2

INSIDE

Iran and Libya rail against pact —Page 3

Bennett scores Barrett 'untruths' —Page 10

U.S. flyers die to save children —Page 17

Battle building against the Red —Page 21

Stargazing chart for May —Page 34

Bridge	35
Business	6-8
Church News	18, 19
Classified	37-53
Comics	22
Crossword	36
Editorials	4
Entertainment	30, 31
Letters	5
Living	33, 34, 36
Marine Calendar	56
Medical	35
Movies	30, 31
Names in the News	3
Provincial Court	14
Sports	26-29

Homemaker pensions matched by PM, Clark

Canadian Press

Canada '79 CAMPAIGN

● True-Grit weather plagues Broadbent. Page 12

Prime Minister Trudeau promised Friday he would attempt broad pension reform including pensions for homemakers if his Liberal government is re-elected May 22.

Conservative leader Joe Clark, answering a question in Pickering, Ont., also said he would try to include Canada's 4.7 million homemakers—most of them women in the Canada Pension Plan. Clark later outlined a youth employment program.

Trudeau announced in Toronto the Liberals would convene a national conference in the fall to look at pension reform. Labor, business, provincial governments and pension groups would be invited.

He proposed changes to the Canada Pension Plan that would allow homemakers to make voluntary contributions—only wage-earners and the self-employed now contribute.

The prime minister also said private pension plans should be indexed—public service plans are indexed to cushion pensioners against rising living costs.

Clark told a questioner in Pickering a Conservative government would bring in legislation to include homemakers under the Canada Pension Plan. He did not elaborate.

In Peterborough, the Conservative leader promised $1.25 hourly wage subsidies for 100,000 young people working in the private sector—part of a Conservative package to deal with youth unemployment.

A Conservative government would also create a Youth Employment Secretariat to co-ordinate programs for young Canadians who have left school and can't find jobs within three to six months.

Quake shakes Bay area

SAN FRANCISCO (AP) — An earthquake measuring 4.2 on the Richter scale shook San Francisco and parts of the Bay area Friday afternoon. There were no immediate reports of injury or serious damage.

The earthquake's epicentre was 32 kilometres southwest of Berkeley, the University of California's seismographic laboratory said.

Police said some telephone service was disrupted and traffic signals were out in parts of San Francisco.

The tremor at about 4:45 p.m. shook desks and the floor of The Associated Press bureau on the third floor of a Civic Centre highrise building.

Across the bay in Berkeley, Mike Musielski of *The Daily Californian*—the student newspaper of the University of California—said, "The whole floor started rippling and shaking."

There were reports the quake was felt in the financial district.

Queen in scrape with gypsy car

LONDON (AP) — A car carrying three gypsy scrap dealers struck a chauffeur-driven limousine in which Queen Elizabeth was riding, but no one was injured, police at Datchet, near Windsor Castle, reported Friday.

The offside rear door of the royal Rover was badly buckled in the collision, police said. She continued to the castle in an escorting police car.

One of the gypsies, John Loveridge, said a detective told him not to worry about the accident and to send the bill for any damage to Buckingham Palace.

He said the police told him: "The queen sends her regards and hopes that you are all right."

Sale said the queen's car was going fast and had pulled out to overtake a panel truck when it was hit by the other car emerging from a side road at a "dangerous" junction.

OFF PAGE ONE/WEATHER

Soviet spies Enger and Chernyayev
. . . Powers-Abel swap started it all in 1962

5-for-2 U.S.-Red swap

From Page 1

Soviet Aeroflot jetliner that had carried the dissidents to New York.

The two spies, Valdik Enger and Rudolf Chernyayev, were convicted in Newark, N.J., of attempting to purchase documents on anti-submarine warfare.

Powell said the immediate families of the five released dissidents will join them shortly under an exchange agreement worked out in negotiations that began last fall.

In addition to Ginzburg, the other members of the group were identified as Mark Dymshits, who had been serving a 15-year sentence at hard labor after he was convicted of plotting the hijacking of a Soviet airplane; Eduard Kuznetsov, arrested with Dymshits in the alleged hijack plot and serving a similar sentence; Valentyn Moroz, a leading Ukrainian dissident held in Soviet prisons on various charges since August 1965, and Georgi Vins, a Ukrainian Baptist leader sentenced to a labor camp and exile for a total of 10 years on charges of "defaming the Soviet state."

One of the best known Jewish dissidents in the Soviet Union, Anatoly Shcharansky, was not included in the group that was released.

The two men convicted of spying had been non-diplomatic employees of the United Nations. They had been living at a Soviet residence in the Riverdale section of New York City pending appeal of the prison terms imposed by U. S. Judge Frederick Lacey.

A White House official who asked not to be named said the exchange "might well be the largest" such arrangement worked out between the United States and the Soviet Union. He said it was the first in which Soviet citizens were exchanged for other Soviet citizens in a trade involving the United States.

A series of U.S.-Soviet exchanges, usually involving spies, first drew broad public attention in 1962 when downed U.S. U-2 pilot Francis Gary Powers, a civilian, was exchanged on a Berlin bridge for Col. Rudolf Abel, a Soviet master spy, who had been operating in the United States.

Powers was under contract to the CIA when he was shot down during a 1960 flight over the Soviet Union. He was later convicted in Moscow of espionage. Abel was sentenced in the United States on charges of directing a network of Soviet agents from an art studio in Brooklyn from 1948 to 1957.

The White House source said President Carter was personally involved in approving the arrangement for this latest exchange.

Most of the negotiations, according to this source, were conducted by Zbigniew Brzezinski, Carter's national security adviser, and Anatoly Dobrynin, the Soviet ambassador in Washington.

Island Saw Co.
617 Chatham Street 385-5500

One. Two. Free.

With a Rabbit Diesel it's like every third kilometre is free.

While the Rabbit only uses 8.0* litres of gasoline to go 100 kilometres, the Rabbit Diesel uses just 5.4* litres. That's 33% less fuel for the same distance, saving the cost of every third kilometre. Right?

And that's compared to the economical gasoline Rabbit. Compared to a big car it's, One, Free, Three, Free . . . .

Don't settle for less.

*Estimates based on laboratory tests using approved Transport Canada test methods. Your fuel consumption will vary. However, these estimates provide a guide for comparisons.

DOUGLAS VOLKSWAGEN LTD.
SALES-LEASE-PARTS-SERVICE
3329 DOUGLAS ST. 388-5466
Dealer Licence Number 5100
AUDI
4-28

—AP

Police crouch behind armored truck near scene of shooting

Sniper sprays Texas parade

From Page 1

a period in which no shots were fired by either side. Police waited 45 minutes to move in because they thought the man might have hostages, Peters said.

Just before they stormed the mobile home, officers lobbed tear gas at it, Peters said. They found the gunman dead inside.

Asked if the man killed himself, Peters said "that isn't for certain. It looks like one of the wounds was self-inflicted, behind his right ear."

Peters said an officer shot the gunman as he entered the trailer after the tear gas was released, but added "I assume he was dead when he (the officer) went in. I suspect he was killed before they put the tear gas in there."

Peters said two female spectators were killed by the gunman. Their bodies were found just a few yards from the trailer. Police identified one as Ida Long, 26, and the other was identified by her family as Amalia Castillo, 48.

Radio Station WOAI had a reporter on the scene at the time of the shootings.

"My God, we're being shot at," reporter Susan Springfield told her station.

Miss Springfield, who was on the corner where the parade was to start, said people in a two-block area dropped flat to the pavement when the shots rang out.

She said she hit the ground and started screaming, "Newsroom, newsroom!" over a hand-held radio transmitter.

"I'm flat on my face. We're being shot at."

Eight N-plants voluntarily shutting down

WASHINGTON (AP) — Eight nuclear power plants designed by the company that built the crippled Three Mile Island reactor will shut down voluntarily to make safety improvements, a U.S. Nuclear Regulatory Commission official said Friday.

The word came as the NRC weighed a recommendation from its staff officials that the plants, built by Babcock Wilcox Co., be ordered to close because they pose "undue risk" to public safety.

Harold Denton, the NRC's director of nuclear reactor regulation, told the commission that utility companies operating the eight Babcock Wilcox reactors have promised to shut them down to conduct new safety analyses, make safety modifications, prepare new emergency procedures and improve the training of plant operators.

The plants to be closed are located in Arkansas, California, Florida, Ohio, South Carolina and Pennsylvania.

Earlier, Denton had told the commissioners the plants would have to be closed at least two months to solve any technical problems.

Utility officials have said a shutdown could keep the plants closed through the summer months, a time of peak demand for electricity, and could lead to blackouts in some areas.

The agreement by the utilities operating the eight reactors resolves safety concerns expressed by the NRC staff, Denton said.

Meanwhile, the special presidential commission investigating the Three Mile Island accident concluded its first hearings and announced that its 11 members will visit the damaged plant during three days of hearings in Middletown, Pa., beginning May 17.

Baby nabbed for ransom

MERIDA, Mexico (AP) — Two men and a woman broke into the home of one of Yucatan state's richest families, kidnapped their baby daughter and are holding her for ransom, police said Friday. A police spokesman said the kidnappers of 18-month-old Affife Greige Xacur left a note demanding between $200,000 and $1 million in ransom.

HUGH CURTIS
Turns Responsibility Into Results
The Gorge Shoreline

In 1965 the Saanich Gorge, a place of fond vacation and recreational memories for many Victorians, was a public eyesore. The banks were muddy and crumbling, and the surroundings were a tangle of scrubby underbrush.

Today, it's a beautiful shoreline park because Hugh Curtis saw the opportunity and had the determination to go to work to improve the waterway. Now, what was an eyesore is a haven for walkers, joggers and camera buffs. Complete with walkways, landscaped gardens and cement retaining walls it is the pride of the surrounding neighbourhood.

The Gorge Shoreline. Just one more example of a proven record. Of turning responsibility into results.

Hugh Curtis. A record of service in the past. A promise of service in the future.

ON MAY 10th RE-ELECT
HUGH CURTIS
MLA SAANICH & THE ISLANDS.
British Columbia Social Credit Party
Paid for by the Committee to re-elect Hugh Curtis.

The weather

April 28, 1979

Sunny with a few cloudy periods. Winds light becoming brisk westerly in the afternoon. Friday's precipitation: nil. Sunshine 12 hours 48 minutes. Recorded high and low at Victoria airport 18 and 5. Today's forecast high and low 18 and 4. Today's sunrise 5:00, sunset 7:23. Moonrise 6:46 a.m., moonset 9:53 p.m. Sunday outlook: mainly sunny.

East coast of Vancouver Island — Mainly sunny. Winds light. Friday's precipitation: nil. Recorded high and low at Nanaimo 23 and 4. Forecast high and low 22 and 4. Sunday outlook: mainly sunny.

West coast of Vancouver Island — Some morning fog, otherwise mainly sunny. Winds light. Forecast high and low at Tofino 14 and 4. Sunday outlook: mainly sunny.

North coast of the Mainland — Early morning fog patches, otherwise mainly sunny. Winds light. Forecast high and low 18 and 1. Sunday outlook: mainly sunny.

Extended outlook, Monday through Wednesday — mainly sunny with chance of some cloudy periods, temperatures a bit cooler. Highs 15 to 18. Lows 3 to 4.

READINGS

	Max.	Min.	Prec.
St. John's	8	— 2	—
Halifax	12	5	—
Fredericton	20	10	—
Charlottetown	21	8	—
Montreal	23	14	18.0
Ottawa	17	6	23.0
Toronto	7	4	9.7
Thunder Bay	8	— 2	—
North Bay	1	— 2	—
Kenora	7	— 4	—
Winnipeg	9	— 3	—
Churchill	— 8	—19	—
The Pas	4	— 1	—
Brandon	9	— 2	—
Regina	12	— 3	—
Saskatoon	12	— 3	—
Prince Albert	9	— 5	—
North Battleford	12	— 2	—
Swift Current	13	9	—
Medicine Hat	19	— 1	—
Lethbridge	20	— 1	—
Calgary	20	— 2	—
Edmonton	15	— 1	—
Cranbrook	21	1	—
Castlegar	24	3	—
Penticton	23	3	—
Revelstoke	25	1	—
Vancouver	19	7	—
Prince Rupert	18	0	—
Terrace	25	5	—
Stewart	22	1	—
Port Hardy	20	2	—
Tofino	15	5	—
Comox	21	4	—
Williams Lake	22	0	—
Kamloops	27	4	—
Dawson City	14	— 1	—
Whitehorse	18	— 1	—
Fort Nelson	15	4	—
Fort St. John	13	2	—
Peace River	9	— 3	—
Yellowknife	4	— 5	—
Inuvik	9	— 1	—
Seattle	22	9	—
Portland	18	13	0.5
San Francisco	20	11	—
Los Angeles	19	14	—
Phoenix	33	17	—
Las Vegas	32	16	—
Chicago	7	3	—
New York	14	11	—
Miami	32	22	—

TIDES AT VICTORIA
(Tides listed are Pacific Standard Time)

	Time H M	Ht Ft.	Time H M	Ht Ft.	Time H M	Ht Ft.	Time H M	Ht Ft.
28	0300	8.5	1005	1.7	1900	7.5	2200	6.8
29	0330	8.3	1050	1.7	2010	7.7	2255	7.2
30	0350	8.2	1135	2.0	2115	7.9	2355	7.5

TIDES AT SOOKE

	Time H M	Ht Ft.	Time H M	Ht Ft.	Time H M	Ht Ft.	Time H M	Ht Ft.
28	0155	9.1	0940	1.9	1600	7.4	2100	6.1
29	0230	9.0	1020	2.0	1710	7.3	2145	6.5
30	0250	8.8	1100	2.2	1805	7.2	2215	6.9

TIDES AT FULFORD HARBOUR

	Time H M	Ht Ft.	Time H M	Ht Ft.	Time H M	Ht Ft.	Time H M	Ht Ft.
28	0450	10.0	1145	2.0	1930	10.4		
29	0030	7.8	0525	9.7	1235	2.1	2015	10.5
30	0130	8.0	0555	9.3	1310	2.3	2120	10.6

Britain helping Uganda

KAMPALA, Uganda (UPI) — The new Ugandan government announced Friday that Britain was donating $2 million in emergency relief assistance in the first contribution by a major western power to this East African state's reconstruction since the overthrow of Idi Amin.

A government statement said the gift was made by Acting British High Commissioner Richard Posnett during a meeting with President Yusufu Lule.

Lule said the money would be used for building materials "for the immediate rehabilitation of public services and the refugees who are eagerly waiting to come back to Uganda."

Kenya announced it was giving $2 million in aid to Uganda earlier this week.

Uganda has said it would need $2 billion in reconstruction asssistance during the next year.

—AP

Anti-nuclear protesters battle police

Anti-nuclear demonstrators crouch behind car barricades as police fire tear gas and smoke grenades during Thursday clash in Madrid. Fighting was set off by an attack on the protesters by Hitler Youth.

Treaty denounced by Iran and Libya

TEHRAN (Reuter) — Iran and Libya jointly condemned the Egyptian-Israeli peace treaty on Friday and pledged to co-ordinate their Middle East policies.

This position, the first formal statement on the Middle East by the new Iranian revolutionary regime, followed talks in Tehran between Iranian leaders and a Libyan delegation led by Maj. Abdel-salam Jalloud, a member of the Libyan revolutionary council's central committee.

"Both countries will co-ordinate their policies in various regions, including the Middle East, and support the rights of the Palestinians," an Iranian foreign ministry statement said.

"Both countries consider the appeasement by Egypt and the protocol signed with Israel as a treachery to Moslems throughout the world and Palestine and strongly condemn this treason," it added.

The statement said the two countries decided to continue direct contacts and to exchange views at the highest level, implying that Iran might have agreed to accept a visit from Libyan leader Muammar al-Gaddafi.

He is known to be eager to visit the Islamic world's newest revolutionary state.

Informed sources say the new authorities vetoed his plan to come here last month before the referendum which overwhelmingly endorsed Iran's change from a monarchy to an Islamic republic.

The statement did not mention the re-establishment of diplomatic relations between Tehran and Tripoli, suspended under the shah, but western diplomats saw this development as a mere formality.

Decisions by eight Arab states to break off relations with Egypt this week have left President Anwar Sadat virtually isolated and friendless in the Arab world he once led.

The only governments likely to maintain their embassies in Cairo are those of Sudan and Oman.

Market Square 560 Johnson St.
is
3 Years Old! on
Sat., April 28th
To help us celebrate, we have
BALCONY FLEA MARKET
MERCHANT PRIZES
VICTORIA CONCERT BAND
12 noon to 1:00 p.m.
BALLOONS
DOLLY the PROFESSIONAL CLOWN
11:00 a.m. to 4:00 p.m.
also
CONRAD FLAPPS "ACE AERIAL CLOWN"
will be flying in for a
SPECIAL PERFORMANCE at 1:00 p.m.
Prizes drawn 4:00 p.m., April 28/79
Market Square
Sunday, April 29/79, Flea Market continued.
1:30 p.m. Elli Boisvert. French Canadian folk singer with a group of 5 musicians.
2:30 p.m. French Canadian Folk Dance Group
JOIN US FOR FUN
Parking 500 block Pandora

Honeymoon over, Levesque, bride return home

NAMES in the NEWS

Quebec **Premier Rene Levesque** and his wife **Corinne**, looking well-rested and in high spirits, returned to Montreal Friday from their two-week honeymoon in France aboard a regularly-scheduled Air Canada flight. Greeted at nearby Mirabel Airport by government officials and several reporters, the newlyweds appeared bemused when one reporter ventured to ask Mrs. Levesque whether she was pregnant: "Who me?" Mrs. Levesque replied with a giggle, as her husband grinned.

Jacques Chirac, mayor of Paris and former French prime minister, plans to fly to Montreal Monday and, after a brief visit to the city, will proceed to Quebec for an international meeting of French-speaking mayors.

Velma Orlikow, wife of Winnipeg **MP David Orlikow**, has filed suit in Montreal for $90,980 damages from the Royal Victoria Hospital, alleging she was the unwitting victim of experimental treatments while a patient undergoing therapy at the hospital's Allan Memorial Institute.

Margaret Trudeau last year refused an offer by her husband, the prime minister, to quit politics so the two could be reconciliated, CTV interviewer **Henry Champ** said in Toronto. Champ said Mrs. Trudeau was angry at the prime minister because he used a double standard—having affairs himself but accepting public sympathy when his wife went astray.

Count Antoine Edward Seilern left his extensive art collection to the Courtauld Institute, a private art organization in London, under the terms of his $740 million will published Friday. Experts regard the count's entire collection as one of the most important ever assembled in a lifetime by a single private person.

Pope John Paul has moved into the medieval St. John's Tower overlooking the gardens of Vatican City while his apartment undergoes restoration work.

Betty Hutton, known as Hollywood's Blonde Bombshell in the 1940s, said in Newport, R.I., that she was writing her life story to show how Catholicism helped her recover from depression and drug addiction.

New votes 'strange demand'

BONN (Reuter) — Bishop Abel Muzorewa, prime minister-elect of Rhodesia, today dismissed western demands for new elections under international supervision in his country.

"A strange demand. I hope it is not meant seriously," Muzorewa said in an interview in Salisbury with the West German newspaper *Die Welt*.

Muzorewa, winner of Rhodesia's first universal suffrage elections, said his countrymen had shown they wanted democracy by voting despite the threats of guerrillas.

He said he would give the guerrillas time to lay aside their weapons but would treat them as enemies of the people after that period had elapsed.

"If the neighboring countries continue to support the war against us we shall defend ourselves," Muzorewa was quoted as saying.

At the United Nations, Third World members asked the Security Council on Friday to condemn last week's Rhodesian election as a sham, declare the outcome void and call on all countries to withhold recognition from the black-majority government it chose.

Gabon, Nigeria, Zambia, Bangladesh, Kuwait, Bolivia and Jamaica submitted a resolution in those terms at the council's first meeting in a debate requested by the 49-country UN African group. The council adjourned to Monday, when it may vote.

Meanwhile, a simmering argument among leaders of the United African National Council, winner of Rhodesia's general election, broke into the open in Salisbury Friday.

First Vice-President James Chikerema, a veteran nationalist, described the party as a dictatorship run by prime minister-elect Muzorewa with "blatant nepotism and tribalism."

Chikerema, a fiery nationalist since the 1950s, had made little secret in UANC circles of his belief that he should be party leader and not the bishop, a relative newcomer to politics, the sources said.

Rhodesians sentenced to death under the country's martial law regulations won a reprieve Friday.

The state promised no one would hang until the high court had made a decision on a petition from a human rights watchdog body, the Catholic Commission for Justice and Peace in Rhodesia.

In another development, four former Rhodesians, including a six-year-old girl, were tortured and shot to death by black nationalist guerrillas inside Zambia, the *Johannesburg Star* reported Friday.

McCall's
PART OF THE VICTORIA COMMUNITY SINCE 1921
We wish to announce the completion
of recent renovations
and extension of the
FAMILY CHAPEL
Administration Building, combining dignity
and simplicity in a contemporary setting
McCALL BROS.
FUNERAL CHAPELS LTD.
1400 Vancouver Street at Johnson 385-4465

No more coups, say Viets in talks with Waldheim

HANOI (Reuter) — Vietnam assured UN Secretary-General Kurt Waldheim Friday that its involvement in the overthrow of the Pol Pot regime in Cambodia was "a special case" and that it had no designs against other Southeast Asian countries, diplomatic sources said Friday night.

During talks with Vietnamese Premier Pham Van Dong and Foreign Minister Nguyen Duy Tri Friday, Waldheim raised concern felt by members of the Association of Southeast Asian nations over Vietnam's intentions toward her neighbors, the sources said.

Vietnam had acted over Cambodia because of the historic relationship between the two countries and because it had been harassed and attacked by Pol Pot forces, the secretary general was told.

The sources said that during his talks Waldheim gained the impression that Vietnam would co-operate with the UN High Commissioner for Refugees in organizing the orderly departure of those wishing to leave the country, to avert placing an undue burden on other countries in the region.

Savings Plus
9½%*
WESTCOAST SAVINGS CREDIT UNION
*Paid Quarterly

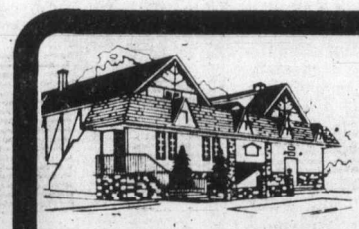
OPEN
7 DAYS A WEEK
for
LUNCH AND BRUNCH
GEORGE'S BAVARIAN
DINING LOUNGE OPEN
SATURDAY and SUNDAY
'BRUNCH' 10 a.m. to 2 p.m.
OFFERING YOU A LARGE VARIETY OF BREAKFAST and LUNCHEON SPECIALTIES, AT ONLY $4.95
and
MONDAY THRU FRIDAY
11:30 A.M. 'til LUNCH 2:30 P.M.
LUNCHEON, HOURS 11:30 A.M.-2:30 P.M. (Mon.-Fri.)
DINNERS, HOURS 5 P.M.-11 P.M.
SAT., SUN. BRUNCH 10 A.M.-2 P.M.
ENTERTAINMENT MON.-SAT.
1021 PANDORA AVE. Ample Free Parking 383-7121
2ND ENTRANCE TO OUR PARKING LOT OFF JOHNSON STREET
4-29

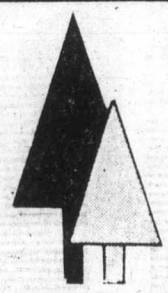
WEEKEND GARDENING SPECIALS
at Victoria Garden Centre
SALE WEEKEND 28th & 29th APRIL
Beautiful Swingtime FUCHSIAS ..... 40¢ ea.
Large Fuchsia Plants ..... 60¢ ea.
SEED POTATOES ..... $1.99 PER 10 lbs.
HERBS EACH .... 49¢
STRAWBERRY PLANTS SPECIAL
Totem Puget Beauty Rainier Hood
10 for $1.49
BEAUTIFUL BLOOMING POLYANTHUS 75¢ ea.
FLOWERING RED CURRANT BUSHES 5' size. Sale $12.95
MUSHROOM SPAWN per pkg. $1.25

BRITISH SOVEREIGN
5 for $1.49
(Limited Supply)
BEAUTIFUL LARGE RHODODENDRONS
Ready for Planting
VEGETABLE BEDDING PLANTS 45¢ per package
WEED & FEED SPECIAL Reg. 8.95 $5.49 20-lb. Bag this Weekend Only
SLUG BAIT 2¼ lb $1.99
WARFARIN 3 lbs $1.99
MARGUERITES and PATIO TOMATOES
PHOTINIA FRASER
Bright Red new growth makes this plant an ideal accent shrub $2.49 per plant
OTHER FINE PLANTS AVAILABLE: Japanese Maples, Martha Washington Geraniums, Aubretia, Babies Breath
FOR THE BEST IN QUALITY BY FAR, SHOP AT CORDOVA BAY'S LOCAL GARDEN CENTRE
OPEN DAILY 10 a.m.-5 p.m.
VICTORIA GARDEN CENTRE
5325 CORDOVA BAY (Just North of Fable Cott

Colonist

Comment

SATURDAY, APRIL 28, 1979

Getting inside B.C. Hydro

HARDLY ANYONE likes B.C. Hydro. There are a multitude of reasons, not all of them reasonable. We resent the high cost of electricity. Or we are unhappy with the bus service, the spraying of rights-of-way or those damn dams. B.C. Hydro is a monopoly, an all-powerful Crown corporation with a certain scent of arrogance clinging to it.

And it is huge, in an era when big is bad. Its borrowing limit will probably go to $5.65 billion this year, far more money than it takes to run this entire province for a year.

But is the answer to carve the power authority into smaller pieces, as an all-party legislative committee has suggested? No, it isn't.

Anyone familiar with the reproductive habits of government corporations knows that would only generate more problems than it solves. True, Hydro wouldn't be so big any more. But what makes anyone think it would be better? Would there somehow be better management? Or would the various parts tend to go their own way? Obviously there would be higher administrative costs. Wouldn't there also be more communication foul-ups, internal frustrations, jealousies, empire building, buck passing? That's the way of human nature.

There is an essential problem with Hydro which underlies most of the griping about it. Perhaps it also lies behind the frustrations which have led legislators to propose its break-up. For years Hydro has operated like a secret society. People, including politicians, can't get inside it, can't get a feel for its problems and how they are being tackled. They don't know what has gone into management decisions. Most of us only become aware of B.C. Hydro when it intrudes upon our lives with plans for a power line or rate increase or a new dam.

The result is that the people of British Columbia are deeply suspicious of Hydro. But it is a suspicion arising from ignorance. Perhaps it is justified, perhaps it isn't. At the moment we simply don't know. And that is the basic problem.

When a legislative committee report attacks Hydro, we have to remember that the five-member board which directs the power authority, and which meets each month behind closed doors, is appointed by cabinet. Hydro is a product of our government.

If the next provincial government is serious about improving the operation of Hydro, it might begin by making room on that board for one or two more people, specifically there to represent and inform the rest of us what's going on.

Polantics

THE ANTICS of politicians — especially when electioneering — never ceases to amaze the bystanding electorate. And with two campaigns running at the same time, the sky for *polantics* seems to be the limit.

Take Pierre Elliot Trudeau and his gunfighter posture — a somewhat overblown imitation of Ol' Jack Horner in his heyday as the Tory Tiger (before he became a Liberal pussycat).

Then there's Joe Clark being all things to all men. A touch of Diefenbaker here, a touch of Stanfield there with a large dollop of deep voice ***macho*** in between.

And what about the shy, soft-spoken, reticent Bill Bennett that used to be? Well he isn't any more. Instead, there is a shirt-sleeved, glad-handing, wise-cracking fellow in his place.

And Dave Barrett, the workers' friend? Well, there he is, dressed in a tie, a white shirt and a jacket, looking for all the world like a capitalist out for a post-prandial stroll.

All of which, we must admit, gives the lie to Robert Louis Stevenson's much quoted opinion that politics is perhaps the only profession for which no preparation is necessary.

Certainly, as the politicians put on their acts across the province and across the nation, it may reveal that they lack talent, knowledge and in some cases even common sense. But, by the Lord Harry, it also proves that they have indulged in considerable preparation.

Just what for, of course, is another question. Ask any gun-slinger.

Gwynne Dyer

Inch by inch toward world government

LONDON — It is exactly 60 years today since we started to build a world government by creating the League of Nations. One world war and several hundred smaller wars later we have travelled perhaps one-fifth of the way towards a true world government — maybe even a quarter. It is not bad progress for only six decades.

The League of Nations was founded by the shell-shocked survivors of the First World War. It utterly failed to prevent the Second World War, of course, and a tactful name-change to the United Nations was required to bury the memory of that debacle. Even today nobody believes that the UN could prevent a third world war that really urgently wanted to happen.

That is no cause for rebuke or disappointment. The untrammelled sovereignty of nation-states is centuries old and tribal loyalties amongst human beings are millions of years old. The shift towards an effective world government able to prevent war, allocate resources and dispense justice could not possibly occur in less than a century, more probably two or three. The important point is that it is truly under way.

Anybody who had actually witnessed the ludicrous "debates" that take place in the UN General Assembly would protest bitterly at this point that it is closer to a madhouse than a world parliament and in any case is utterly powerless. But these objections simply miss the point.

First, the idea that "real" parliaments like the U.S. Congress, the British Parliament and the French Chamber of Deputies reach their decisions by a process fundamentally different from the UN General Assembly is totally naive. It is not grave and rational debate that decides most issues, but crude calculations of political gain and loss by individuals and parties. Nor are UN debates much less dignified or much more mendacious than elsewhere.

As to powerlessness, well of course. If you start, as you must, from the existing reality that every sovereign state is absolutely equal in law, then you must give each a seat and an equal vote in the UN General Assembly — all 149 of them, at last count.

But the General Assembly lets the little countries blow off steam, while the special committees, and above all

the Security Council, do the real work. Here the realities of power are recognized — which means that no decision can be taken against the will of a great power, but the decisions that are taken can generally be enforced.

The mechanisms of the UN at least keep even the superpowers talking, and if they can agree to freeze a conflict then UN peacekeeping troops can go in and stop the fighting. The membership now includes every significant country in the world except Taiwan and Switzerland, and even the obsessively neutral Swiss are now planning a referendum on joining.

Continuous diplomatic negotiation on any contentious international issue between all interested countries has now become an entrenched habit, whether directly under UN auspices or not. It is a great advance on past eras, when countries shot first and negotiated afterwards or never.

The emergence not only of the League of Nations/UN, but all sorts of other international organizations which do actually limit nations' sovereignty in various ways, is a new phenomenon of the past 60 years. It is clearly tending towards some kind of quasi-federal world authority, with limited enforcement capabilities against recalcitrant countries.

There is no guarantee that it will ever get there, and it is certainly not going to happen in the next few decades. With each passing year, however, the independent nations of the world become just a little more enmeshed in the skein of international organizations that has grown up in the wake of the League, and a tiny bit less independent.

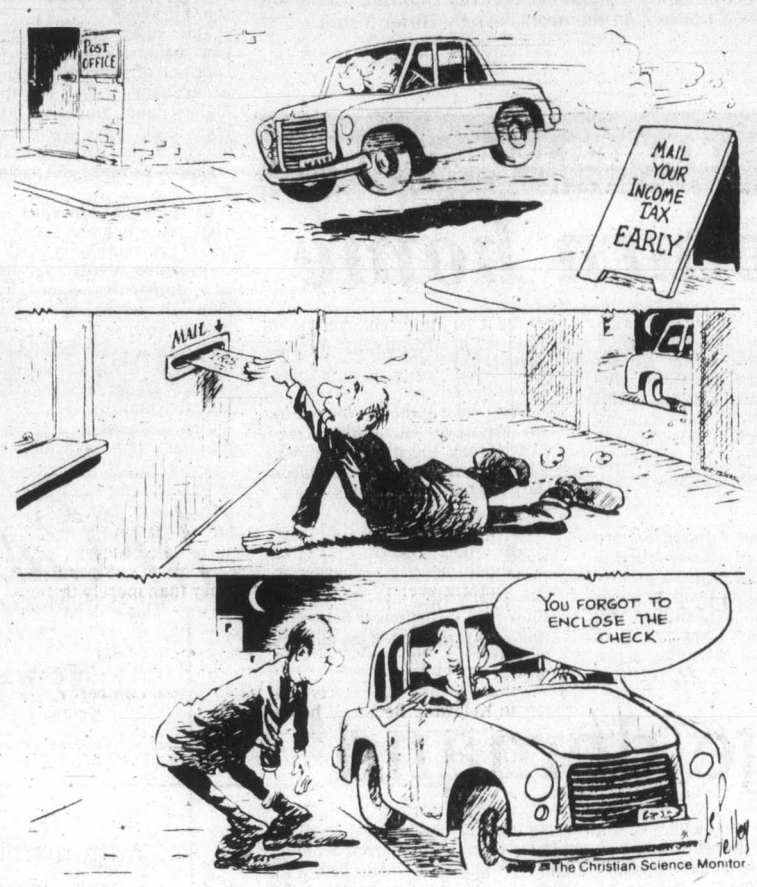

Kenneth McDonald

When Quebec separates the Liberals will go too

TORONTO — The pre-election rash of federal appointments to boards and commissions and councils and Crown corporations and the Senate is a reminder of the intricate web of patronage that attaches so many Canadians to the Liberal Party. Whether they are attracted to or repelled by the spider at the centre is irrelevant. Self-interest pulls them in.

There is nothing sinister in this. It's the way politics works. But the Liberals have been in power for so many years (38 out of the past 44) that their winnings in the patronage stakes are disproportionate by any measure. Failed candidates, riding officials, bagmen — from the grandest to the humblest — all are assured of reward. At the summit, Liberals make up three-quarters of the Senate.

Now this is all very fine, for Liberals, so long as the party they support continues to govern. But what if it loses not only one election — older members can even remember that happening — but another, then another until the prospect of patronage appointments fades to vanishing point?

Who, surveying the Canadian political scene today,

can doubt that it may come to pass? The key, as ever, is in Quebec, the homogeneous bloc of votes that dominates federal politics. Excepting the aberration of the Diefenbaker years, it is to the Quebec bloc that the Liberals owe their longevity. For them, national unity is much more than a slogan, it is vital to their existence.

For more than a century Quebec's clerics and politicians have promoted the idea of separation. Now, in the hands of a master of propaganda, the idea has been shifted from the back burner to the front one. Levesque and television together, to say nothing of radio and the printed press, have given separation a momentum that may prove irresistible.

Who can doubt that a day will come when, weary of Quebec's incessant demands, the rest of Canada will make demands too? "Either stay for good or leave. You can have a continued association in this federal state provided you follow the same rules as the rest. Or you can have sovereignty, with no association any different from other countries. You can't have both."

Faced with that choice, there is at least an even chance that French-speaking Quebecers will opt for sovereignty. The one million non-French Quebecers may also opt for a new province carved out of the old one. Whatever the outcome, it is more than possible that French Canada will be a separate country before the end of the century.

Where will that leave the federal Liberals? Robbed of the weapon to whose fashioning they have devoted so much time and (public) money, they will become number two among three. But not for long. The fundamental political debate is between capitalism and socialism, a debate in which Liberals have little to contribute. Stealing planks first from one side then the other, they have none of their own to stand on.

In the end, the pragmatists who jumped from one expedient to the next will have nowhere to land. Canada's political future will be shaped by the contest between Conservatives and New Democrats, between the advocates of individual freedom under limited government and those of dependence upon an omnipotent state.

Far-sighted Liberals with an eye to the main chance may well look upon May 22, 1979, as the time to switch.

Space scientists and God make an uneasy encounter

By Melvin Maddocks
Christian Science Monitor

There tends to be a slightly embarrassed hush when a physicist or an astronomer or a biologist pronounces the word "God." His more hardheaded fellow scientists eye him suspiciously. Is their card-carrying colleague about to give up the fine pursuit of reason — the code he has lived by — and go, well, "mystical?"

On the other hand, the humanists, to say nothing of the believers, are made just as nervous by that word, from those lips. Does the fellow mean God, as ordinary folk do, or is he just using a noun as a symbol — the Big X? — in an equation awaiting his efficient solution?

At the moment, two of the more popular scientists are introducing God into their public utterances — to their own mild consternation and ours Robert Jastrow, founder of NASA's Goddard Institute for Space Studies and professor of earth sciences at Dartmouth, forthrightly titles his latest book "*God and the Astronomers*".

On the descriptive level, Jastrow's essay lucidly explains the "Big Bang" theory of the universe. He dramatizes this by-now-familiar notion of the cosmos as a 20-billion-year sequence of "supernova explosions" in human terms as well, unfolding the awesome idea as it was grasped by its first theorists.

Indeed almost a fifth of the book is a sort of sidebar, devoted to brief biographies of Edwin Powell Hubble and Albert Einstein. Amid a scrapbook spread of photographs, here is Einstein on his bicycle, here is Hubble, the great maestro of the Mount Wilson telescope, as a basketball star at the University of Chicago and a soldier in The First World War.

It is as if all that dizzying travel through fiery space and time has left Jastrow hanging on for dear life to the human scale.

But then he takes a deep breath and plunges back into the void. The Big Bang theory, he argues, suggests a beginning, and a beginning suggests . . . what? A winder-up of the clock, in Arthur Eddington's metaphor?

"I am an agnostic," Jastrow declares, adding the classic God-mentioning scientist's but: But "strange developments are going on." The "Universe" gets capitalized. So does "Prime Mover." So does the "Great Plan." The Big Bang theory is referred to as "the new story of Genesis."

The reader feels Jastrow's thoughtfulness, his moral earnestness. And yet once again there is between the God-mentioning scientist and his public that sense of mutual uneasiness.

From quite a different approach, Carl Sagan, author of the best-seller, "*The Dragons of Eden*," and professor of astronomy and space science at Cornell, arrives at somewhat the same theological position as Jastrow.

In his essay in the April *Atlantic* (from his forthcoming book, "*Broca's Brain*"), Sagan speculates that all of the world's religions — with their burst of overwhelming light and first-time revelation — are simply our transcribed memories of birth. He goes so far as to ask of Micheangelo's deity on the ceiling of the Sistine chapel: "Is the finger of God an obstetrical finger?"

Both Sagan and Jastrow — and a lot of God-mentioning scientists — seem to be saying what Einstein said in a quotation decorating Sagan's essay. The first sentence reads: "The most beautiful thing we can experience is the mysterious." The last sentence reads: "In this sense, and in this sense only, I belong to the ranks of the devoutly religious men."

God, to paraphrase a little unfairly, is the white hole in their universe.

It should be added quickly that theologians often are no less nebulous these days, when a commitment to doubt is seen as equal to a commitment to faith — as long as it is a commitment. What, after all, was Paul Tillich really saying when he sweepingly defined religion as "ultimate concern"?

It is soothing to the rest of us to hear a physicist or an astronomer or a biologist, with a touch of poetic awe in his voice, deliver the set speech: "Well, we really just don't know. There's something beyond . . . something that eludes our most complex formulas, our most sophisticated instruments."

But we should examine his hints of faith with his own scientific skepticism in order to make certain we know — and he knows — what he is saying.

In other words, there should be a lot more of these embarrassing moments, for the sake of all concerned.

ART'S GALLERY by Art Finley

Does this jury have a forePERSON?

Today in History

1220 — Work began on Salisbury Cathedral in England.

1876 — Queen Victoria was declared Empress of India.

1919 — Covenant of the League of Nations was unanimously accepted by the delegates of 42 countries.

1945 — Benito Mussolini and his mistress were captured and executed as they tried to escape to Switzerland.

The Daily Colonist.

1858 — 1979

Published every morning except Monday by The Colonist Publishers at 2621 Douglas Street, Victoria, B.C. V8W 2N4, a division of F.P. Publications (Western) Limited. Second class mail registration number 0516. All undelivered copies or any notices respecting changes of address are to be sent to the above address. Member Audit Bureau of Circulation.

RICHARD BOWER
PUBLISHER AND EDITOR-IN-CHIEF

LLOYD BAKER
ASSOCIATE EDITOR

FRED BARNES
MANAGING EDITOR

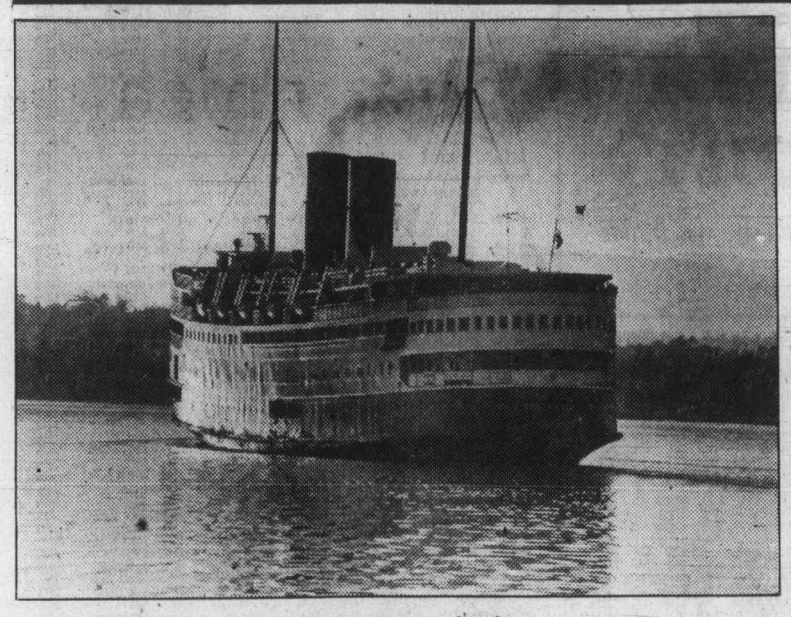

Not what she used to be

To know about 'Maggie' ask the right people

In the *Colonist* for Wednesday, April 4, Mr. A. Christoffersen, writing with reference to recent articles in the paper concerning the *Princess Marguerite*, calls statements made by Mr. Mel Cooper and the Minister of Tourism, about the ship, and I quote: "... Absolutely incorrect and so much rubbish." Mr. Christoffersen also complains that the news media always talk to the wrong people when it comes to ships and shipping. He then goes on to explain that the *Princess Marguerite* can still attain 22 and a half knots and therefore can perform as well as the *Queen of Surrey*, including making the afternoon sailing to Port Angeles.

By his own statements, Mr. Christoffersen is guilty of the same offence as the news media in not talking to the right people about the *Princess Marguerite*, and he is also not the authority on ships that he thinks he is. For instance, not only are there ships powered by low speed and high speed diesels, but there are many ships powered by medium speed diesels. Diesel engines are more economical to operate because they are more efficient than steam engines and steam turbines, hence, for a given horsepower a diesel engine will consume less fuel, all other factors being equal.

As for Mr. Christoffersen's remarks concerning the current operating speed of the *Princess Marguerite*, there are very good reasons why she does not sail at her designed service speed. Had he taken the trouble to ask the right people about her speed — i.e. the ship's engineers — he would have been told that she cannot make 22 and a half knots as he claims. After 30 years of fairly hard steaming, forcing boilers, which were over-rated in their capacity to start with, to produce more and more steam, those same boilers are beginning to refuse to do their job. This does not mean that the boilers are in any way unsafe, far from it, but after 30 years' service and many changes to the combustion controls and equipment, the boilers will not produce the steam required for 22 and a half knots. In addition, at over 19 knots, the present practical maximum speed, the boilers tend to make excessive smoke — as a result of being forced, incomplete combustion of the fuel oil occurs which produces smoke — which can lead to heavy fines being imposed upon the ship by the U.S. Coast Guard, if it takes place in American waters.

Another major reason for not steaming at full speed is the cost. Since fuel consumption is proportional to the horse-power developed, and the horse-power varies as the cube of the ship's speed (for high speeds it may vary as the fourth power of the speed), it can be seen that the increase in fuel consumption for a speed increase from 19 to 22 and a half knots will be extremely high to say the least. Added to an already high fuel consumption, the fuel oil bill would be several thousand dollars per day, which cannot be justified by the revenues earned by the ship.

The *Princess Marguerite* is an old ship, suffering in part from, at times, hard usage and not always the best of maintenance, probably stemming from CPR policies and efforts to keep costs down. She was out of date before reaching Victoria in 1949, and is even more so today. Her high daily operating costs can only be reduced, and then only by a small proportion, by reducing her maximum service speed and thereby reducing the fuel bill.

But such a step is not practical in terms of voyage time, and the time that day-trippers would be able to spend shopping in Victoria. Hence the need for a new ship, able to maintain 20 knots, yet not require the company to own its own oil well, which means diesel power.

So Mr. Christoffersen, and all you news media people, when you want to know something about a ship's engine room and machinery, ask the right people — the Chief or Second Engineer.

M. L. BALL,
Third Engineer,
Princess Marguerite.

Some voting musts

My vote is conditioned on there being a candidate who meets the following conditions and so states:

☐ Satisfied with the current pay of elected officials.

☐ Will not agree to the payment of percentage increases to anyone on the public payroll.

☐ Has been a Canadian citizen for the past 18 years.

☐ Will not appoint anyone to a senior or sensitive position who has not been a Canadian citizen for at least 18 years.

☐ Will use all means at his command to fairly settle the question of aboriginal title and rights.

☐ Will have a strict sense of economy and priorities.

☐ Will be an established resident of the constituency in which he runs.

☐ Will have a genuine desire to protect life and property from criminal elements.

☐ Will have a thorough understanding of his responsibility to the rights of others.

☐ Will strictly control immigration and foreign aid — no extremist immigrants, no aid for extremists.

☐ Will accept the principle of one law for all.

☐ Will promise no promises he cannot keep.

This list is by no means complete but if there is a candidate who agrees with this list I will consider giving him my vote.

D.C. WOODWARD,
#203-545 Rithet St.,
Victoria.

Becoming more civilized

So, according to the "*Western Producer*" survey results reported in your news story April 20, one of the major peeves of Western Canadians is metrification. It seems odd that such a prejudice exists when the money system is decimalised. Metrification merely being a system of decimalising length. Is this so difficult for Western Canadians to cope with?

As a result of your story I looked-up my old math text book used at school 50 years ago. Discussing the metric system, it states "the table of length we use for most purposes in England is inconvenient for calculations. Most civilized countries use a far simpler table in which the important length is a metre". Apparently we, in common with the British, are just becoming more civilized by going metric. Why object? Quebec Canadians are childishly prejudiced about language; let us in the West not be so regarding the metric system.

ERIC VICKERMAN,
9145 West Saanich Rd.,
R.R. 2 Sidney.

Home owner grant going?

There has been talk recently regarding certain measures to be adopted by the NDP should that party be elected in the forthcoming election. It has been suggested that if that should occur, the Home Owners' Grant would either be eliminated or very substantially reduced. It would seem desirable if a categorical affirmation or denial would be made at this time in order that voters might know precisely where they stand.

This, of course, may not form a pre-election plank in the NDP's program, but a statement of intent, should that party win, would be highly desirable. A response from an official party source would be appreciated at this time.

RUPERT CURTIS,
P.O. Box #62,
Victoria.

Punch

"Oh, by the way . . . according to my teacher I'm suffering from a lack of discipline in the home. See to it, will you . . .?"

His was a government of vision and purpose

Here is one former Social Credit supporter who is going to be voting NDP on May 10. The complete lack of positive direction on the part of this opportunistic regime over the last three years, coupled with the way in which Social Credit has consistently legislated against the ordinary working person and in favor of the narrow interests of their large corporate donors, has made me see the light.

As a resident of Kelowna, I was a supporter of W.A.C. Bennett throughout the late 1960s. His was a government of vision and purpose, which did have concern for generating economic growth, and dealing in a substantive way with economic issues as they arose.

The same cannot be said of the current disaster which has been in power in Victoria over the last three years. Bill Bennett promised to "get B.C. moving again." Since then, unemployment has peaked to almost record high levels and in Kelowna, Bennett's home riding, the jobless totals have been among the highest in the province, much to the chagrin of those who were taken in by the Socred demagoguery of 1975.

Under Social Credit we have witnessed the unbelievable spectacle of three years of starvation of our hospital and education systems, with the subsequent inevitable deterioration of services in these most vital areas.

If people want a progressive government with vision, that has had the wisdom to learn from past mistakes, then they should support the NDP on election day.

Only by doing so will we rid ourselves of the likes of McGeer and Vander Zalm, and return a government which has concern for all segments of the population, rather than merely the most affluent. Think about it. We were conned in 1975. Let's not be conned again.

STEVEN JAMES,
1666 Lambert Ave.,
Kelowna.

For this election a dead issue

Treason! Really?

Libel is perhaps a better term to be batting about these days than treason.

Unless? Unless this nation has gone further along the road to total control than I had thought, there can never be any suggestion that the present stand by Joe Clark and Ed Broadbent is anything close to treason.

The French issue has been talked to death. Yes, it may be important to some but for this election is must be considered a dead issue, a red herring.

A nation divided will fall and that is exactly the way the present Liberal Party has managed to keep many Canadians from looking at the real issues before this country.

The real issues are how to control runaway inflation, how to end arrogant abuse of public funds, unparalleled government spending and how to provide for an equitable distribution of funds to those in need — the aged, the infirm and the unemployed or unemployable.

It's dead certain that there are those in this nation who would most certainly like to rewrite the definition of treason to more broader terms so that any challenge to the present leadership would indeed be cause for levelling charges of it against those who oppose the current administration. They do that in Russia, don't they?

Had such a statement been made in the days when my forefathers arrived here as UELs, such an abusive statement would have been challenged with pistols at dawn or, at the very least, resulted in total ostracization of the leveller of the charge.

How can the Liberal Party make any claim to credible leadership when their own leader has lost any credibility he might have had?

There will be no pistols at dawn but come May 22 you may hear the soft plop as the Liberal bubble finally fades in the rays of a new and equitable government for the people.

RAYM FORBES,
1738 Tiffin Pl.,
Victoria.

One working language

I wish to thank Mr. Godbout for his letter in the *Colonist* dated April 18. He proves my point better than I (do) that the only road to unity is one working language right across our great land. Come clean Mr. Godbout — we French are not discriminated against by the editor or anyone else.

Mrs. R. Knight's letter in the same issue is just a little proof of what happens too often to be counted and I do not call that discrimination against the French, Mr. Godbout. And let us all be Canadians with no ethnic handle attached to it, with one working language — it will save a lot of blood-shed in the days ahead.

Regarding French being crushed, believe me, with the organization that is pushing French it will never be crushed, and there is no need to crush it. There is an urgent need, however, for one working language that would automatically solve many problems and save tax dollars.

D. L. JUBENVILL,
R.R. #1,
Chemainus.

Gorde Hunter on the sick list hoping to be back with his column sometime in May

New Democrats needed for democratic balance

A surfeit has lately appeared in the media extolling the merits of free enterprise as if that, in itself, led to the only course of this land becoming one flowing with milk and honey for the benefit of all. To degree, it has its merits; and yet, if viewed in the context of checks and balances, as was evinced prior to the advent of trade unionism, (a condition that did not exist until perhaps two decades of this century had elapsed). Now the fact has to be faced that there are two power groups (capital and labor), therefore it follows that whenever either the one or the other exerts an excess of power over the other, the result is the element of dictatorship.

The vast majority of us is or were wage-earners and we never had it so good (except for the unemployed), yet despite the benevolent claims of the Socreds, the question to be answered is which of the political parties innovated the demands for adequate old age pensions, medicare and whatever of social security and benefits we now have? In contrast, pause for a moment to consider the upstairs-downstairs conditions prevalent in the latter part of the last century — child labor in coal mines and factories, sweatshop labor in many industries, and then, if you will, extol what then was an all too free "free enterprise." We of the multitudinous wage-earner group owe a profound vote of thanks to those past and present advocates of all that we have gained in the tipping of the scales so heavily weighted against us by the excesses of free enterprise. However, let it not be (I hope) that labor emulates the sin of the abuse of excessive power inasmuch as reasonable compromise stands to gain much more than does militancy.

Whether elected or as an effective opposition, the NDP is needed to maintain a democratic balance in all governments. And, as a reminder, Saskatchewan, with far less of natural resources than has B.C., has the lowest provincial rate of unemployment. So when Bill Bennett can boast of a lower unemployment rate than Saskatchewan, that will be an achievement to match the inanity of his rhetoric.

TOM GRAHAM,
210-1233 Fairfied Rd.,
Victoria.

Too many memories

Do we actually want government by the "individual," as the campaign ads urge? Are we prepared to give up "government of the people, by the people, for the people," as Abe Lincoln so grandly said it long ago in his Gettysburg Address?

Not I. I have too many memories of "government by the individual." I suppose you, too, recall with a shudder another American, Nixon, and his "individuals," and how close they came to bringing a great country almost to the very door of fascism.

No. Government is you and me and all of us; I want it that way and I will do my part to keep it that way. May all do the same.

E. F. TED HAGARTY,
310 Windermere Pl.,
Victoria.

No nukes

The presence of the nuclear submarine SSS *Aspro* in Victoria is very disturbing. How can the residents relax and visit (the stated purpose for the call) when so much danger can be carried aboard such ships.

A more significant purpose of the visit is to condition us all to accept the plying of nuclear submarines through the Juan De Fuca Strait to Bangor, Washington, in preparation for the operation of the Trident Nuclear Base.

There will be no doubt then as to whether the subs will be carrying nuclear war heads through the narrow channel.

No nukes is good.

EVELYN PEAKER,
998 McBriar Ave.,
Victoria.

Granny Goldstream's WEEKEND SPECIALS

ROSES:
—HYBRID T
—FLORIBUNDA
—CLIMBING
—NOVELTY
and PATENTED

SAT. and SUN. ONLY
AT THE LOW LOW PRICE OF $2.99
Reg. $4.49

—BLUE GIRL
—GOLDEN SHOWERS
—PEER GYNT
—ALL GOLD
—SYMPATHY
—RED PEACE
—VIRGO
—HIGHLIGHT
—ICEBERG.
etc.

★ WINDMILL SEED POTATOES
3.3-lb. boxes
—NORLAND
—WHITEROSE
—NORGOLD RUSSET
—NETTED GEM
—KENNEBEC
—RED PONTIAC
SALE $1.39
Reg. $1.99

GOLDSTREAM POTTING SOIL
40 lbs. SALE $1.99
Reg. $3.25

LARGE ANNUAL ALYSSUM
Reg. 89¢ basket
SAT. AND SUN. ONLY
49¢

WE HAVE HUNDREDS OF ANNUALS, PERENNIALS, HERBS, VEGETABLES AND PLANTS FOR HANGING BASKETS AND ROCK GARDENS. OUR 1 ACRE OF NURSERY SPACE IS WELL STOCKED WITH CONIFERS, DECIDUOUS SHRUBS, BERRY PLANTS, FRUIT TREES, GROUND COVERS, ETC.

★ ONION SETS
69¢ Reg. $1.09
★ MULTIPLIERS
89¢ Reg. $1.29
SAT. AND SUN. ONLY

10" BOSTON FERNS SAT. and SUN. ONLY
★ BIG
★ BUSHY
★ BEAUTIFUL
$8.99
Reg. $12.99

VISIT OUR GREENHOUSE IN THE SKY AND SEE OUR LARGE SELECTION OF FERNS, HANGING BASKETS, CACTUS, FLOOR PLANTS AND TABLE VARIETIES.

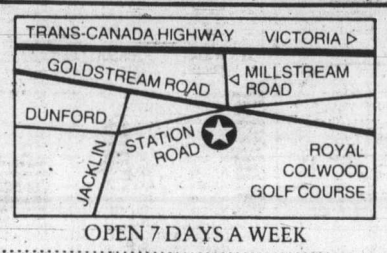

OPEN 7 DAYS A WEEK

GOLDSTREAM Garden Centre
721 STATION ROAD, TELEPHONE 478-6438
"WE KIND OF GROW ON YOU"

4-28

Toronto trading

TORONTO (CP) — The Toronto stock market fought stubbornly against a downward trend in New York to achieve a record high close Friday.

The TSE 300 index rose as five of its stock groups climbed to levels never reached before.

The advance was threatened by a broad decline at New York, caused by an apparent move by the Federal Reserve Board to tighten monetary policy by draining bank reserves. The move followed a sudden surge of $4.1 billion in the narrowly defined money supply in the United States for the latest reporting week.

At Toronto, the bad news was overcome by a rise in the oil and gas group of to a record high.

BOX SCORE

	Fri.	Thurs.
Issues traded	647	649
Advances	219	239
Declines	202	187
Unchanged	226	223

Analysts said investors were encouraged by sharp increases in first-quarter profits.

ACTIVE STOCKS

Stock	Sales	High	Low	Close	Ch'ge
Abacus Cit	236522	154	140	140	—5
CAE Ind A	198200	$29	27¼	28	+1
CarlingO'K	85370	$5¾	5⅝	5⅝	+ ⅛
Wstcst Trn	72013	$14	13⅝	14	+ ⅛
Brascan A	68305	$23⅞	23¼	23⅞	+ ½
Mines and oils					
Gulfstrm	174450	78	71	74	+6
Osisko Lk	72500	31	27½	31	+3½
QMC Hldgs	33700	100	88	90	—15
Placer Dev	29100	$26	25⅝	26	+ ¼
SherrittG A	28364	$11⅛	10⅞	11	
Total Pete	66320	$25⅞	24	25⅞	+1⅞
Tr-Can Res	44561	290	280	282	—4
Ulster Pet	42725	370	355	360	—10
Peyto Oils	38300	$11⅝	10¾	11⅜	+ ¾

TSE 300 INDEX

	Close	Ch'ge	high	Low
TSE 300	1482.46	+ 2.04	1480.56	1315.17
Mineral	1256.34	— 5.75	1329.37	1104.24
Financ'l	1209.45	— 0.33	1264.43	1166.80
Oil, Gas	2243.52	+ 9.97	2243.52	1850.86
Industry	1216.50	+ 3.69	1216.50	1049.31
Utilities	1552.54	+ 6.60	1552.54	1422.04
Consum	1360.58	+ 2.34	1360.58	1222.46
Merch	1330.50	+ 0.02	1403.60	1091.51
Forest	1407.58	— 4.04	1472.27	1383.42
Transp't	1969.46	—23.07	1992.53	1585.93
Pipeline	1730.29	+ 2.62	1730.29	1440.60
Manage	1812.32	+13.92	1812.32	1493.20
Comm.	1474.21	+ 5.76	1474.21	1356.26
Golds	1635.63	+74.43	1703.06	1424.52
Building	3124.60	—41.06	3195.13	2276.18

Up 9, down 5. Volume 4.69 million (4.34 million), Value $62.68 million ($55.47 million).

Distributed by CP
Toronto Stock Exchange—April 27

Complete tabulation of Friday transactions. Quotations in cents unless marked $. z—Odd lot, xd—Ex-dividend, xr—Ex-rights, xw — Ex-warrants. Net change is from previous board-lot closing sale.

Stock	Sales	High	Low	Close	Net Ch'ge
A and B					
A.G.F.M	200	300	300	300	
Abacus	236522	154	140	140	— 5
Abitibi	8040	$17½	17⅜	17⅜	— ⅛
Acklands	200	$15⅞	15⅞	15⅞	+ ⅜
Acklnd 2p	100	$15½	15½	15½	+ ½
Action Trd	1520	87	85	85	+ 4
Adanac M	4000	160	155	160	+10
Advocate	1000	235	235	235	—10
Afton Min	100	$16½	16½	16½	— ⅛
Agnico E	14300	$7½	7⅜	7½	+ ¼
Agra Ind A	1400	$7	7	7	
Akaitcho	2100	75	73	73	— 2
Albany	5800	60	58	58	— 1
Alt Energy	12853	$24¼	23⅞	24	
Alta Gas A	48858	$20⅛	19⅞	20	+ ⅛
Alta G F	z100	$27½	27⅜	27⅜	
Alta G 9.76	600	$27½	27½	27½	
Alta G 6⅜	25195	$28⅜	27⅝	28	+ ⅜
Alta Nat	z14	$53	53	53	
Alcan	26823	$42	40⅝	40⅝	—1⅜
Algo Cent	z50	$23¼	23¼	23¼	
Algoma St	6604	$30¼	29¾	30	— ¼
AStel p	1500	$27	26¾	26¾	— ¼
Am Bonza	7750	$19	18½	18⅝	— ⅛
Am Larder	2000	39	39	39	
Am Eagle	2800	270	265	270	+ 5
Am Leduc	7400	28	27	27	
Andres W A	1600	$15½	15½	15½	
Andres W B	100	$15½	15½	15½	+ ⅛
Ang CT 315	z20	$38½	38½	38½	
Ang D Gld	400	125	125	125	+ 5
Ang U Dev	1800	425	425	425	+ 5
Aquitaine	7410	$31½	30¼	31½	+ ½
Argosy	10000	22	22	22	— 1
Asamera	29505	$18⅜	17⅞	18⅛	+ ⅞
Asbestos	9100	$48¼	47½	48¼	+ ¾
Atco A	3900	$21¼	21	21¼	— ⅛
Atl C Cop	2000	57	57	57	+ 2
Atlas Yk	8000	71	70	71	+ 1
Ato Hard A	8100	$12½	12⅜	12½	+ ⅛
BC Sugar A	500	$33	33	33	
BP Can	2509	$23⅜	23⅛	23¼	
Banister C	3900	$11⅞	11¾	11⅞	+ ⅛
Bank BC	120	$34¼	34¼	34¼	
Bank Mtl	18709	$24½	24¼	24¼	— ¼
Bank N S	7345	$23⅜	23	23¼	
Bankeno	16100	290	280	290	— 2
Barbecon	100	$15½	15½	15½	
Bartaco	400	275	270	275	—15
Bary Expl	6800	125	119	125	+ 7
Bathrst p	z50	$14⅜	14⅜	14⅜	
Baton B	1300	$13¾	13⅝	13¾	
Becker B p	200	$7½	7½	7½	
Bell Canad	32833	$22⅝	22⅜	22⅝	+ ⅛
Bell A pr	z14	$66¾	66¾	66¾	
Bell B pr	961	$67¼	67¼	67¼	— ⅜
Bell C pr	300	$31	31	31	
Bell D pr	325	$67¼	67¼	67¼	— ¼
Bell 2.28	200	$34¼	34¼	34¼	+ ⅛
Bell 1.80	300	$24	24	24	
Bell 1.96	100	$27⅞	27⅞	27⅞	+ ⅛
Beth Cop A	240	$17¼	17¼	17¼	+ ¼
Bl Hawk	5000	20	19	19	+ 1
Black P A	100	$17	17	17	— ½
Blakwod A	2100	$6⅝	6½	6⅝	+ ⅜
Bomac A	305	$7½	7½	7½	+ ½
Bombr	300	$12	12	12	
Bonza O	35800	$6⅞	6½	6⅞	+ ⅜
Bovis Cor	1750	67	67	67	— 2
Bow Valy	18050	$27½	26¼	27⅜	+1⅛
Bow-m pr	z50	$42	42	42	
Bramalea	1500	$17½	17½	17½	
Brascan A	68305	$23⅞	23¼	23⅞	+ ½
Brenda M	2950	$17¼	17	17⅛	— ⅛
Brinco	1550	$7⅜	7¼	7⅜	+ ⅛
BCFP	4800	$21¼	21	21¼	+ ⅛
BC Pack B	300	$76	76	76	— 3
BC Phone	3100	$18¼	17⅞	17⅞	— ⅛
BCPh 4¾ p	z5	$58¾	58¾	58¾	
BCPh 1956	z50	$61	61	61	
BCPh 6 pr	100	$78½	78½	78½	+3½
BCPh 6.80	100	$21¼	21¼	21¼	— ⅞
BCP 7.04 p	300	$23¾	23½	23½	— ¼
BCP 10.16 p	440	$28¼	28¼	28¼	
Broul Reef	z200	39	39	39	
Brunswk	13766	$7⅛	6⅞	7⅛	+ ⅛
Budd Auto	2230	$9	9	9	
Budd A w	1530	100	95	100	+ 8
C					
CC Yachts	2000	305	300	305	+ 5
CAE A	198200	$29	27¼	28	+ 1
Cad Frv	5120	$15½	15⅛	15⅛	— ⅛
Cad Frv A	560	$10½	10½	10½	
Cal Pow A	18733	$44⅝	44¼	44½	+ ¼
Cal P 2.36	200	$28¾	28¾	28¾	
Calvert	4000	45	45	45	
Cam Mine	15000	27½	26	27½	— ½
Camflo	1100	$13½	13¼	13¼	
C Chib A	3800	$6⅛	6	6	— ⅛
Camp RL	650	$38¼	38	38	+ ¼
Can Cem	1556	$14	13¾	14	
CCe C p	z86	$16½	16½	16½	
CDC pr B	180	$112½	112½	112½	— ⅛
Can Malt A	500	$35¼	35¼	35¼	— ¼
C Nor West	7600	$9½	9⅜	9⅜	— ⅛
C Packrs	40300	$29⅜	29	29¼	+ ⅛
Can Perm	2950	$18⅜	18⅛	18¼	
CS Pete	5450	$5½	5⅜	5⅜	
Can Trust A	62056	$27⅛	26⅝	27⅛	+ ¾
C Trust 7¼	200	$22	21¾	21¾	+ ¼
CTr w	900	$8¼	8¼	8¼	+ ¼
C Tung	5600	$26½	26¼	26½	+ ½
CCablesy A	235	$20½	20½	20½	— ⅛
C Cable w	11118	150	135	143	— 7
Cdn Cel	100	$9⅝	9⅝	9⅝	+ ⅛
CC Man A	100	$26	26	26	+ ½
C Curtis	9000	90	87	90	+ 3
C Formost	350	$8⅜	8¼	8¼	— ⅛
CGE	100	$30	30	30	+ ½
C Hidrogas	1900	455	450	450	
C Homestd	3600	$15¼	15⅛	15⅛	
CI Bk Com	11510	$27⅝	27⅜	27⅝	+ ¼
CIL	425	$22⅝	22⅜	22⅝	— ¼
C Manoir	200	$6¾	6⅝	6⅝	— ⅜
C Merrill	300	$19	18½	19	+ 1
CNat R	300	375	370	370	—15
C Ocdental	3875	$31¾	31¼	31¾	+ ⅜
CP Inve	7900	$28⅝	28½	28½	— ⅛
CP Ltd	23010	$29⅞	27⅞	29⅝	— ⅜
CPL A p	100	$10½	10½	10½	+ ¼
C Reserve	200	$13¼	13¼	13¼	+ ¼
Cdn Sup O	3062	$115¼	115	115	
Cdn Tire	200	$29	29	29	— ⅜
Cdn Tire A	1081	$29⅞	29¾	29⅞	
C Uilties	350	$18¼	18¼	18¼	+ ⅛
C Util 9.24	200	$28⅛	28⅛	28⅛	+ ½
Canbra	700	395	385	385	—15
Candel Oil	186	$34¼	34¼	34¼	+ ½
Canron A	600	$28⅝	28⅜	28⅜	— ¼
Cara	8725	$11⅝	11½	11½	+ ⅛
Carl OK	85370	$5¾	5⅝	5⅝	+ ⅛
Carl A p	100	$27	27	27	+ ¼
Carma A	2300	$12¼	12	12	— ⅜
Cassiar	6000	$10¾	10⅝	10⅝	+ ⅛
Celanese	5030	$5½	5⅜	5⅜	
Celan 175 p	z50	$20⅛	20⅛	20⅛	
Cenex	8700	225	218	218	— 4
Ctl Est A	1500	$13½	13½	13½	
Cent Pat	800	200	190	200	+10
Chnclr	4634	335	325	325	
Charter Ol	450	250	240	250	— 5
Chib M	z50	28	28	28	
Chieftan D	1000	$39¼	38¾	39¼	
Chimo	1600	140	140	140	+ 5
Chrysler	800	$11	11	11	
Coch Will	z100	52	52	52	
Comb Met	1133	39	39	39	
Cominco	10849	$36½	36	36⅜	+ ⅜
CC Tr p	100	$11¼	11¼	11¼	+ ⅛
Comtech	100	255	255	255	— 5
Coniagas	6600	100	95	95	
Conuco Ltd	3600	$6	5⅞	5⅞	— ⅛
Con Bath A	5380	$13	12⅞	13	
Con Fardy	2817	335	330	335	+20
C Durham	6600	140	137	140	
C Marben	8000	72	70	72	+ 7
C Morisn	1000	165	165	165	
Cons Prof	1176	35	35	35	
C Rambler	4600	230	221	225	+ 5
Con Textle	200	$5½	5½	5½	
Con Distrb	6275	$12	11½	11½	— ⅜
Cons Gas	16640	$21½	21⅜	21⅜	
Con Gas D	300	$28	28	28	— ¾
Con Glass	115	$27½	27½	27½	— ½
Control F	400	$5¾	5⅝	5⅝	— ⅛
Conwest	100	$5¾	5¾	5¾	+ ⅛
Cop Fields	2600	475	475	475	
Corby vt	z20	$26⅝	26⅝	26⅝	
Corby B	z20	$26	26	26	
Coseka R	30800	$8	7⅞	8	
Costain Ltd	1500	$14	13¾	13¾	— ¼
Craigmt	1240	$6⅜	6⅛	6⅜	+ ⅛
Crain R L	700	$12⅞	12⅝	12⅝	— ⅜
Crestbrk	17400	$13¾	13⅜	13½	— ⅜
Crwn Life	z1	$65¾	65¾	65¾	
C Zelrba A	100	$22½	22½	22½	— ⅜
Crush Intl	700	$11⅝	11⅝	11⅝	
Cygnus A	z20	$9	8⅜	8⅜	
Cyprus	17225	$16	15⅝	15⅝	— ¼
Czar Res	4400	$8¼	8⅛	8⅛	
D to G					
Dalmy A	800	$10¼	10¼	10¼	
Daon Dev	10500	$11¾	11½	11½	— ⅛
Daon A	100	$7	7	7	— ⅛
Daon 8⅜ p	1600	$9¾	9⅝	9¾	
D Eldona	3900	124	120	120	— 3
Delhi Pac	10000	32	30½	31	+ 2
Denison	9172	$21	20¾	20⅞	
Dicknsn	5600	$6¾	6½	6⅝	+ ¼
Digtech	3450	$5¼	5	5¼	+ ¼
Discvry	1775	105	100	105	+ 5
Doman I	25100	$9	8¾	9	+ ¼
Dome Mine	6078	$113	111	113	+ 8
Dome Pete	29701	$139¼	135	136½	— ⅝
D Bridge	7550	$34	33⅜	34	+ ¾
D Citrs A	2600	$5⅞	5¾	5⅞	
DExplor	10555	26	25	25	— 1
Dofasco A	2235	$34¾	34⅜	34¾	+ ¼
Dom Store	715	$18⅜	18⅜	18⅜	+ ¼
D Textie	1200	$14½	14⅜	14⅜	— ⅛
Domtar	6405	$24¾	24⅛	24¼	— ⅝
Dr Mc C A	600	$11½	11½	11½	+ ¼
Dunde Pal	3500	46	42	46	+ 3
Dunraie	z333	33	33	33	
Du Pont	2950	$21	20⅞	21	+ ¼
Dynamar	36466	182	173	180	+ 1
E-L Fin	275	$12⅝	12⅝	12⅝	
East Mal	1500	180	180	180	
East Sul A	2500	220	211	211	— 4
Ego Res	10500	350	340	345	+ 5
Elhm A	2100	$5¾	5⅝	5¾	— ⅛
Emco	700	$10½	10½	10½	+ ⅛
Emco w	400	365	365	365	
Extndcar	1000	$7⅜	7⅜	7⅜	— ¼
Extd A	750	$7⅜	7⅜	7⅜	— ⅛
Extd wt	z28	400	400	400	
Falcon C	9260	$8¼	8	8⅛	
Fibrg Nik A	4687	$57¼	56½	56½	— ½
Fed Ind A	1300	$7⅞	7½	7¾	+ ¼
Fed Pion	z40	$37¾	37¾	37¾	
Fidelity Tr	600	$5⅛	5⅛	5⅛	
Finning T	400	$31	31	31	+ ½
F City F wt	1400	400	390	390	—10
F Cty Tr A	z20	$12¼	12¼	12¼	
F Cty Tr C	900	$8⅜	8⅜	8⅜	+ ⅛
F Mar	1300	75	75	75	+ 1
Foodex p	1700	$8	8	8	
Ford Cnda	435	$70½	70½	70½	— 1
Francana	8200	$11⅛	10⅞	11	+ ⅛
GM Res	2331	470	465	465	+15
Gaz Metr	800	$7	7	7	— ¼
G Distrb A	300	$9	9	9	
G Distrb w	2500	285	283	283	— 6
GMC	976	$67¼	67¼	67¼	
Genstar L	7579	$43⅞	43⅜	43¾	+ ⅜
Giant Yk	200	$12	12	12	+ ½
Gibraltar	5700	$8⅜	8⅛	8¼	
Gibe Rlty p	200	$26	26	26	
Goldund M	10000	65	65	65	+ 2
Goodyear	700	$22½	22½	22½	
Graft G	4245	$44½	44	44½	+ 1
Granduc	1500	120	118	120	+ 4
Gt Oil Sds	11960	$15½	15⅜	15⅜	— ¼
G L Nickl	2003	71	70	71	+ 1
GL Forest	865	$46	45¾	45¾	— ¼
GL For w	2000	$13	12⅝	12⅝	— ⅛
GN Fin	1600	250	250	250	
Gt West S	1500	335	325	335	
Greyhnd C	200	340	340	340	
Greyhnd	554	$20¾	20¾	20¾	— ⅛
Guar Tr p	200	$20¼	20⅛	20⅛	
Guard Cap	100	$7½	7½	7½	— ¾
Gulf Can	6768	$47½	47⅜	47½	
H to L					
HCI Hldg	200	$11¼	11¼	11¼	+ ¼
HCI Hld w	100	$9	9	9	
Halifax D	1000	295	295	295	+ 5
H Group A	350	420	420	420	
Hardee	1000	87	87	87	
Hard Crp A	2200	335	335	335	
Harlequin	8500	$15⅜	15⅛	15⅛	— ⅜
H Wood	4500	175	165	175	+10
Hatleigh B	1200	$6½	6½	6½	
Hawker A	2745	$12	11¾	12	
Hawker pr	z20	$70¼	70¼	70¼	
Hayes D	5359	$12½	12½	12½	
Hedway A	7200	$5⅛	5	5	
Highmont	17745	485	445	460	—40
Hollinger A	z10	$42⅜	42⅜	42⅜	
Home A	1342	$55¼	55¼	55¼	— ¼
Home B	150	$55½	55½	55½	
Howdn DH	510	$12½	12⅛	12½	
H Bay Mng	1400	$22	21⅜	22	+ ⅜
H Bay Co	4865	$27	26⅞	26⅞	— ¼
HBC pr	1979	$24	23¾	23¾	— ¼
HB Oil Gas	5760	$62	61½	61½	— 1
HB Oil G pr	z75	$38	38	38	
Husky E w	1400	$35	34½	35	+ ½
Hydra Ex	2500	42½	42	42	— 3
IAC	6250	$18	17⅞	17¾	
ITL Ind	2800	425	420	420	
IU Intl	19000	$14¾	14⅝	14¾	— ⅛
Imasco	800	$41¼	41⅛	41⅛	— ½
Imp Gen	1340	$16½	16	16	—1⅜
Imp Oil A	25629	$28⅜	27⅞	28⅜	+ ¼
Inco	58597	$23⅝	23¼	23½	
Inco 7.85	1100	$26	25¾	25¾	+ ¼
Indal	16450	$15⅛	15	15	— ⅛
Indusmin	800	$21⅜	20⅞	21	
Inglis	600	$14⅛	14	14⅛	+ ⅛
Inland Gas	1975	$12⅝	12⅜	12½	+ ⅛
Inind G 10p	z10	$29¼	29¼	29¼	
Inter-City	28554	$10¼	9⅞	10	
Inter C B w	3900	$6⅞	6⅝	6⅞	
IBM	131	$352	350	352	— 1
Int Mogul	2200	$5⅞	5¾	5⅞	— ⅛
I Mogul A	1250	$13⅜	13¼	13⅜	— ⅛
Int Pipe A	10435	$18⅞	18¾	18¾	— ⅛
Ipsco	1613	$20⅝	20¼	20⅝	+ ⅛
Inv Grp A	1310	$12¼	12¼	12¼	
Iron Bay T	500	$6¾	6¾	6¾	— ¼
ISO	700	235	230	230	— 5
Ivaco A	4950	$15¼	15⅛	15⅛	
J Q Res	z300	69	69	69	
Jannock	2225	$23¾	23½	23½	
Jannock 8	1340	$15⅛	15	15	— ¼
Jannock w	625	$12¾	12½	12½	— ¼
Jorex Ltd	500	40	40	40	
Joutel	4080	93	91	93	+ 2
Kaiser Re	12700	$19⅜	19⅛	19⅛	— ⅛
Kam Kotla	1100	385	385	385	
Kaps Tran	17100	164	160	160	
Keeprite B	350	$15	15	15	
Kelsey H	1310	$29¼	29	29¼	
Kerr A A	11812	$9⅝	9¼	9½	+ ⅛
K Anacon	z66	22	22	22	
La Luz	210	$8¼	8¼	8¼	+ ¼
La Vrndr	100	$19	19	19	+ ½
Labatt A	9280	$21½	21	21½	+ ½
Lab Min	z25	$41¾	41¾	41¾	
Lacana	6400	$5½	5⅜	5⅜	+ ⅛
Lacana w	1200	380	375	380	
Laidlaw A	200	$12⅝	12⅝	12⅝	— ⅛
LOnt Cem	2050	$5⅞	5⅞	5⅞	
L Shore	1165	330	325	325	
Laurasia	4650	25	25	25	
Lau Fn 140	125	$25	25	25	
Lau F 2.00	210	$38½	38½	38½	
Lava Cap	10500	93	90	90	— 2
Leigh Inst	4905	$9⅞	9⅝	9⅞	— ⅛
LL Lac	3100	300	290	300	+ 5
Lob Co A	120	450	450	450	— 5
Lob Co B	2200	425	420	425	
Lob Ltd Ap	700	$18⅞	18¾	18¾	+ ⅛
Lob Ltd Bp	125	$19½	19½	19½	+ ¼
Lochiel	8800	395	380	385	— 5
Loeb M	1100	$12	12	12	
Lytton M	600	26	26	26	— 4
M to O					
MDS Hlth	700	$10⅛	10	10⅛	+ ⅛
MICC	16100	$11⅞	11⅝	11¾	+ ⅛
MICC A	300	$26⅜	26⅜	26⅜	+ ⅛
MICC 8⅜	1300	$25⅛	25	25	— ¼
Micc 8 p	3700	$27⅛	26¾	26¾	— ¼
MTS Inter	2000	55	55	55	— 5
Maclarn A	800	$18	18	18	
Mclan H A	180	$22	22	22	— ⅜
MB Ltd	30944	$23⅝	22⅜	23½	+ ¼
Madeline	2700	157	151	152	
Magna A	913	$13¼	13⅛	13¼	— ⅛
Magna B	320	$13¾	13¾	13¾	
Magnason	6315	310	305	310	+ 5
Magnetcs	10500	175	170	175	+10
Majstc Wil	1700	330	330	330	—10
Man Bar	2000	70	70	70	
Maplex M	z72	$10	10	10	
Mrtme El A	300	$13½	13½	13½	+ ¼
Maritime	357	$25⅝	25⅝	25⅝	— ¼
Martim A p	250	$9⅝	9⅝	9⅝	
Mar T 860	280	$10½	10½	10½	
Mar T 940	100	$10¾	10¾	10¾	
Mar T 765	300	$10⅜	10⅜	10⅜	
Markel F	600	$7¼	7⅛	7⅛	— ⅛
Mark Spnc	500	$7⅝	7½	7½	— ¼
Mass Fer	7346	$12⅞	12¾	12⅞	+ ⅛
Mas F A	100	$20	20	20	+ ⅛
Mas F B	470	$19⅞	19⅞	19⅞	+ ⅛
Mc Adam	1000	37	37	37	— 1
McGraw H	300	$9¼	9¼	9¼	— ⅜
Mc Intyre	1310	$47	46	46	— ½
McLaghln	1850	$10¼	10¼	10¼	
McLghl 9 p	z50	$21⅜	21⅜	21⅜	
McLghl w	2920	460	455	460	+ 5
Mentor	1600	330	330	330	—10
Mercantil	5263	$15	14¾	15	+ ¼
Merland E	6700	$10⅝	10⅝	10⅝	— ¼
Met Trust	z7	$31¼	31¼	31¼	
Minrl Res	4600	230	222	230	+ 5
Moffat A	100	$12¼	12¼	12¼	+ ¼
Molson A	2479	$27⅛	26⅞	27⅛	+ ⅛
Molson B	14938	$25¼	25	25	+ ¼
Monenco A	100	$12¾	12¾	12¾	— ¼
Moore	12637	$38⅞	38¾	38⅞	
Murphy	2053	$16	15⅝	15⅝	— ⅜
N B Cook	700	280	280	280	—20
NBU Mine	16031	219	210	215	— 2
Nat Drug	210	$12¾	12¾	12¾	
Nat Pete	15900	95	90	93	+ 3
Nat Sea A	1000	$23	23	23	+ ½
Nemco	7400	275	265	265	—15
Neomar	1900	200	200	200	
NB Tel	315	$22¾	22⅝	22¾	+ ⅛
NPro D	460200	97	65	88	+26
N Que Ragl	2200	236	235	236	+ 1
N York Oil	6565	293	290	293	+ 8
Nfld LP A	z61	$19¼	19¼	19¼	
Nfld Tel	1100	$11¾	11¾	11¾	— ⅛
Noma A	7900	$11	11	11	— 1
Nor Acme	5000	13	11	11	— 1
Noranda A	52272	$44⅛	42⅝	43⅜	+ ⅝
Norbaska	12000	41	40	41	
Norcen	23252	$20¾	20½	20¾	
Norcen B	100	$24	24	24	
Norcn 150	550	$32½	32	32	
NC Oils	1500	$12¼	12¼	12¼	— ¼
N Canada	1000	51	51	51	+ 1
Nor Ct 785p	400	$26½	26⅜	26⅜	
Nor Tel	8327	$44½	44	44½	
NTecm B w	z20	$22⅛	22⅛	22⅛	
Northgat	2950	$7¼	6⅞	7	— ⅛
Northld	8000	21	20	20½	+1½
NW Util p	100	$50¾	50¾	50¾	+ ¾
Nowsco W	300	$29¼	29¼	29¼	
Nu-Wst A	12175	$16	15¾	15⅞	
Numac	3900	$31¼	31	31	— ½
OPI A	400	$27	27	27	— ¾
Oakwood P	14464	$6⅞	6¾	6⅞	+ ⅛
Obrien	15800	175	171	172	
Oceanus I	z25	106	106	106	
Ocelot A	510	$15⅛	15⅛	15⅛	+ ⅛
Ocelot B	1475	$14⅞	14¾	14¾	— ⅛
Onaping	7000	115	115	115	+ 2
Oshawa A	39670	$9	8⅜	8⅞	+ ⅛
Osisko	72500	31	27½	31	+3½
Oxford A	5700	$16¼	16⅛	16⅛	— ⅛
P to S					
PCL Indust	8400	$6¼	6	6¼	+ ¼
Pac Coper	600	195	195	195	— 5
Page Pet	12155	$15⅛	14⅜	14⅞	— ⅛
Paloma P	407	$6½	6½	6½	+ ¼
Pamour A	4900	$6⅛	6	6⅛	+ ⅛
Pancana I	3100	131	131	131	
PanCan P	850	$49¾	49½	49½	
Pango Gld	z200	44	44	44	
Peerless	1200	$6¼	6¼	6¼	
Pembina	22000	$9	8¾	8⅞	— ⅛
Pennant	13400	172	166	172	+ 3
Penningtn	200	$6	6	6	+ ¼
P Jewl A	200	$15¾	15¾	15¾	
Petrofina	12349	$31¾	29¾	31¾	+ 2
Petrol	1100	$5	5	5	
Peyto Oils	38300	$11⅝	10¾	11⅜	+ ¾
Pine Point	1330	$33½	33⅜	33⅜	— ⅛
Place G	21800	340	325	325	— 5
Placer	29100	$26	25⅝	26	+ ¼
Ponder	100	290	290	290	— 5
Pop Shops	3700	385	380	380	— 5
Powr Corp	16625	$25¾	25½	25½	
Prado Exp	2500	50	50	50	
Prairie Oil	900	$19½	19¼	19½	+ ½
Precamb	7200	345	330	335	
Pre Cable	200	$11¾	11¾	11¾	+ ¼
Preston	8665	$18¼	18	18⅛	
Prov B Can	525	$16	16	16	— ⅛
QMG Hldg	33700	100	88	90	—15
Qasar Pet	200	$11½	11½	11½	
Que Sturg	2500	148	148	148	— 2
Radio IWC	z20	$7½	7½	7½	
Ram	1200	$9	8⅞	8⅞	
Ranger	23200	$23¾	22¾	22⅞	— ½
Rayrock	2400	205	204	205	
Readers D	1400	$8¾	8⅝	8⅝	— ¼
Redpath	600	$14½	14½	14½	+ ⅛
Redstone	2500	51	50	50	— 1
Reed Pap A	600	$10¼	10	10	
R Sth A	55323	$9½	9	9⅜	+ ⅜
Reichhold	6300	$13⅛	13	13	— ¼
Reich 7¼ p	2000	$17⅛	17	17	— ¼
Reich wt	900	$9⅛	9	9⅛	
Reitman A	6300	$20	19⅞	20	
Res Servic	28850	435	415	435	+25
Revelstk	100	$11	11	11	— ¼
Revelstk p	z25	$14¾	14¾	14¾	
Revnu Prp	31000	192	183	185	— 5
Reynold p	z60	$53½	53¼	53½	
Rileys D	8025	220	201	205	— 1
Rio Algom	6888	$33¾	33⅛	33¼	— ½
R Little	405	285	285	285	
Rolland	1700	$9½	9¼	9¼	— ¼
Roman	5001	$26½	26	26⅛	— ¾
Ronald Fd	500	$17¼	17¼	17¼	
Ronyx Cor	2360	380	375	380	+ 5
Rothman	100	$21¼	21¼	21¼	+ ½
Rothm A p	100	$87	87	87	
Rothm 2p	1100	$17⅜	17¼	17⅜	+ ⅜
Royal Bnk	8603	$40⅝	40¼	40¼	— ½
Ry Trustco	4282	$16¾	16¼	16¾	+ ⅜
Russel H	3700	$15	14¾	14⅞	+ ⅛
St Fabien	4000	16	16	16	+ 2
StL Cem A	200	$25¾	25¾	25¾	+ ¼
Sceptre	17360	$7	6¾	6¾	— ⅛
Schneid p B	52000	$11½	11½	11½	+ ⅜
Scintrex	600	420	420	420	—10
Scot Paper	570	$11¼	11¼	11¼	— ¼
Scot York	3933	$8	7¾	7⅞	
Scotts A	15500	$12¾	12½	12⅝	— ⅛
Scurry Rn	z20	$30⅜	30⅜	30⅜	
Seagram	4850	$38¾	38½	38¾	— ⅛
Seaway pr	200	480	480	480	
Selkirk A	600	$20½	20¼	20½	+ ½
Shaw Pipe	3830	$14	13¾	14	+ ¼
Shell Can	6992	$18¾	18¼	18⅝	— ¼
Sheperd P	6100	475	460	475	
Sherritt A	28364	$11⅛	10⅞	11	
Silvana Mn	3600	235	231	231	— 4
Silvmq	7000	24	22	22	— 2
Silverwd A	300	$12⅛	12⅛	12⅛	+ ⅛
Simco Eri	3300	435	430	430	—10
Simpsons	7289	290	285	290	+ 5
Simpsn S A	250	$9¼	9¼	9¼	— ⅛
Simpsn S B	368	$8¾	8¾	8¾	
Sklar M	3000	270	265	265	—10
Skye Res	1000	$6½	6½	6½	
Skyline H	100	290	290	290	+ 3
Slater Stl	860	$18⅞	18¾	18⅞	— ⅛
Sogepet	1600	120	120	120	
Somville p	z55	$34	33¾	34	
Spar Aero	2950	$12	11⅞	11¾	— ¼
Spar Aero p	1100	$23½	23½	23½	
Spooner	13300	70	67	67	— 3
St Brodcst	215	$12¾	12¾	12¾	+ ¼
Stelco A	9940	$30½	30⅛	30½	+ ⅛
Steep R	100	380	380	380	+ 5
Steinbg Inc	100	$27	27	27	— ⅛
Steintron	300	$8	8	8	+ ⅜
Sterystm	14000	275	275	275	
Ster Trust	100	$17½	17½	17½	
Strathrn A	300	195	195	195	+ 5
Sulpetro B	8500	$11⅞	11½	11½	— ¼
Sulivan A	5000	220	212	215	
T to Z					
Teck Cor A	2200	$14⅛	13⅞	14	
Teck Cor B	3263	$13⅛	13	13⅛	+ ⅜
Tel Metr B	100	$17¼	17¼	17¼	— ¼
Teledyne	1800	$9	9	9	— ⅛
Tex Can	435	$62⅝	62⅝	62⅝	+ ⅛
Txsglf	4450	$26	25¾	26	
Txglf p	300	$47¾	47¾	47¾	—3¼
Thd CG Inv	100	$15⅞	15⅞	15⅞	
Thd CG Ip	4000	$32	32	32	+1½
Thom N A	4100	$16¾	16½	16¾	
Toromont	200	365	365	365	+ 5
Tor Dm Bk	7114	$23⅞	23¾	23¾	+ ⅛
Tor Sun	1000	$14⅛	14	14	— ¼
Torstar B	855	$19½	19¼	19¼	
Total Pet	66320	$25⅞	24	25⅞	+1⅞
Totl Pet w	23765	$17	15¾	17	+1¼
Traders A	2650	$17¾	17½	17½	— ⅛
Tr 10¼	1000	$11¼	11	11	— ¼
Trader 69 w	500	475	475	475	
Tr Can Res	44561	290	280	282	— 4
Trns Mt A	9700	$11⅜	11⅛	11⅜	+ ¼
TrCan PL	5214	$19⅞	19¾	19¾	
TrCan B pr	500	$38⅝	38½	38½	— ½
TrCan D p	10000	$55½	55¼	55¼	— ¼
Travlway	300	$16⅝	16⅝	16⅝	
Trimac A	21440	$33	32	33	+ ½
Trimac wt	900	$23¾	23	23¾	+ ¼
Trinity Res	12500	$6⅞	6⅝	6⅞	+ ⅛
Trizec Crp	500	$20	20	20	— ⅜
Turbo Cl A	1150	$11	10¾	10¾	— ⅛
Turbo Cl B	3650	$10⅞	10⅝	10⅞	
Ulster Pet	42725	370	355	360	—10
Ultramar	300	$7¼	7¼	7¼	— ⅛
Unican S	2884	370	360	370	+20
UGas A	8683	$11	10⅞	11	+ ⅛
UGas B	z3	$10⅜	10⅜	10⅜	
UGas 5½	z30	$38¼	38¼	38¼	
UGas 8¾	22826	$25½	25	25	— 1
Union Oil	3583	$22	21½	21½	— ⅜
U Canso	15150	$10⅜	9½	10⅛	+ ⅜
Un Corp	100	$15¾	15¾	15¾	— ¼
U Keno	z1	$12⅛	12⅛	12⅛	
U Siscoe	9712	$9⅛	8⅞	9⅛	+ ⅛
UW OG	4000	145	143	145	+10
VGM Trsco	10048	$7⅜	7⅜	7⅜	— ⅛
VS Serv	z120	$8⅛	7⅜	8⅛	
Van Der	1300	$5	5	5	
Venpower	1300	260	255	260	
Verstl Cor	5460	$15⅜	14⅝	14¾	— ⅛
Verstl Cor p	6000	$15⅜	15¼	15⅜	
Verstl C w	13905	455	445	450	+15
Vestgron	2400	$14½	14⅜	14⅜	— ⅛
Vic G A	1000	$18½	18½	18½	
Vulcan Ind	1850	$8½	8½	8½	
Wajax A	430	$16¼	16	16	
Walk GW A	3011	$43½	43⅛	43½	+ ¼
Wardair	500	450	440	445	+15
Warn Can	600	$10¼	10	10¼	+ ¼
Weldwod	1130	$21¾	21½	21½	
Wstburne	150	$42½	42½	42½	— ½
Wcoast Pt	1000	$16¾	16½	16½	— ⅜
W Pet A p	241	$33	33	33	— 1
Wcoast T	72013	$14	13⅝	14	+ ⅛
Wcost 8½ p	z30	$55½	55½	55½	
Wcoast w	71334	475	445	470	+10
West Mine	5700	$5¾	5½	5⅝	— ⅛
Westfair	100	$26	26	26	+ ½
Westfield	1700	445	425	425	—15
Westnhse	200	$33	33	33	
Weston	14030	$24⅞	24⅜	24⅜	— ⅜
White P A	100	$17¼	17¼	17¼	
Whonok A	8000	$12¾	12⅜	12¾	+ ⅜
Wilco	z100	13½	13½	13½	
Willroy	4000	290	280	282	+ 2
Windfall	500	14	14	14	— 1
Woodreef	14150	38	37	38	+ 1
Woodwd A	1365	$23¼	23¼	23¼	— ¼
Wrlwid	3900	$10	9¾	10	+ ⅜
Wr Harg	260	125	125	125	+10
Yk Bear	20050	$6⅝	6½	6⅝	+ ⅛
York Cons	z250	51	51	51	
Zellers A	26100	$11	11	11	+ ¼
BBC R un	400	$17¼	17¼	17¼	
BM-Rf un	10940	$12⅝	12½	12½	— ⅛
C Perm un	100	$8¼	8¼	8¼	+ ⅛
C Realty u	1465	$8⅞	8⅞	8⅞	
TD Realty	1236	$27	26⅞	26⅞	

Total sales: 4,690,000.

MARKET REPORT

Closing quotations for Friday, Apr. 27, 1979

New York

NEW YORK (AP) — The stock market posted a moderate loss Friday as traders showed concern over reports of a sudden jump in the money supply.

U.S. federal reserve statistics issued late Thursday showed a $4.1-billion jump in the basic measure of the money supply for the latest reporting week.

Analysts said the unexpectedly sharp rise could increase pressure on the reserve to tighten credit further, pushing interest rates upward.

It also was seen as evidence that inflationary forces remain strong in the economy, despite the central bank's efforts to slow the rise in the cost of living.

Some recently depressed issues with nuclear power interests rallied on reports of a voluntary agreement by utilities operating nuclear power plants built by Babcock and Wilcox to shut them down temporarily for modifications.

CLOSING AVERAGES

	Open	High	Low	Close	Ch'ge.
30 Ind	857.33	860.79	852.39	856.64	—4.33
20 Trns	231.01	232.13	229.16	230.86	—0.98
15 Utls.	101.42	102.13	100.61	101.18	—0.55
65 Stks.	292.08	293.47	290.10	291.78	—1.42

Stocks volumes: Indus. 1,818,500; Trans. 671,400; Utils. 517,300; 65 Stks. 3,007,200. Total volume 29.61 million.

ACTIVE STOCKS

Stock	Sales	Close	Ch'ge
PennCent	925400	22¼	+1½
Howrd John	692400	13¼	+1⅛
Duke Pow	551700	17⅞	+1⅜
Fairch Cam	470600	52	— ⅜
GPU Cp	359700	10⅞	+ ⅜
Pan Am	341600	6⅛	+ ¼
AmTT	327200	58¾	— ¼
McDermott	307300	18½	+1⅝
Ramada In	296700	12¾	+ ⅜
Interway Cp	284900	34⅜	+ ⅜
Charter Co	282700	18¼	+2¼
CharterCo wt	262500	12⅜	+2
SearsRoeb	253900	20½	— ⅛

QUOTATIONS

Alcan	35⅝	Inland St	37⅞
Alcoa	54¾	IBM	310½
Ald Chem	33⅛	Int Harv	38
Al-Chlm	32⅛	INCO	20½
Am Air	11⅞	Int Paper	45
Am Brnd	57½	ITT	28⅜
Am Bcast	37⅞	Johns-Man	25⅛
Am Can	38¾	Kaiser Al	20⅝
Am El P	21½	Kennecott	22¾
Am Motor	8¼	Kraftco	46
Am Tel T	58¾	LTV	9⅜
Ampex	16⅜	Litton	26
Asarco	—	Lockheed	21
Ashland	44¼	McD Doug	29⅜
Atl Rich	65⅜	McLean	14½
Avco	20⅞	Merck	67⅞
Avon	48⅛	Mer Lyn	18⅜
Bell How	16⅜	Minn MM	56⅛
Bendix	39½	Mo Pac	51½
Beth St	23⅛	Mobil	80⅝
Boeing	42⅛	Monsanto	49⅜
Boise Cas	—	Motorola	42½
Borden	26	NCR Corp	68¾
Borg-W	29⅞	Natomas	42
Bri My	35⅛	Newmont	24⅜
Brunswk	14⅞	Nort Sim	15⅞
Burl Ind	17½	Owen Ill	19⅝
Burl Nor	46½	Pac Gas	22⅜
Burroughs	70¾	Pan Am	6⅝
Caterpill	55	Pan El P	48
Col Bcast	45¾	Peop G	33
Celanese	44½	Pepsico	24½
Chase M	35	Phil El	15⅝
Chessie	28¾	Phil Morr	67⅞
Chrysler	9⅝	Phil Pete	36⅝
Cleve El	16⅞	Pit Bowes	26¾
Coca-Cola	39⅝	Polaroid	34¼
Col-Palm	18⅛	Proc Gam	79⅝
Comsat	45⅛	Pub Sv EG	20⅞
Con Frt	26¼	RCA	26⅞
Con Nat G	38½	Repub St	27
Cont-Data	36	Revlon	45⅞
Con Ed	22¾	Rockwell	39⅞
Cont Oil	34½	Scott Pap	18
Crown Ck	29¾	Sea Cstle	28¼
Crown Zell	33⅞	Sears	20½
Delta Air	38⅜	Seatrain	7¼
Disney W	37⅞	Shell	42⅝
Digital E	54¼	Singer	13¾
Dow Chem	26⅛	Sony	9⅞
du Pont	131⅝	So Cal E	24⅜
East Air	7½	South Pac	29⅞
East Kod	63	Sperry	
El Paso	18½	Stand Cal	48⅜
Exxon	53⅛	Sun Oil	52⅝
Fair Cam	52	Teledyne	120
Firestone	13	Telex	5¼
Ford	44⅝	Texaco	27¼
Gam Sko	27¾	Tex Gulf	22⅜
Gen Dyn	31¼	TWC	18
Gen El	49	Un Carb	37⅞
Gen Food	32⅞	Un Pac	63⅝
Gen Mot	58¾	Un Brd	8⅞
G Tel El	27¾	Un Oil	69⅞
Gen Tire	26¼	UAL Inc	24⅜
Ga Pac	28⅞	U.S. Steel	23⅛
Gillette	25⅝	West Air	8⅞
Goodyear	17⅞	Westghse	17⅞
Greyhound	11¾	Weyerhsr	29⅛
Gulf Oil	27⅝	Wometco	18⅝
Hilton	34	Woolworth	28¾
Homestake	31⅞	Xerox	57⅞
Honeywell	66¼	Zenith	15
Houston	29⅞		

BOX SCORE

	Fri.	Thurs.
Issues traded	1922	1870
Advances	536	519
Declines	904	913
Unchanged	482	438

1976 36' UNIFLITE DOUBLE CABIN

Power — twin 350 HP Crusaders. Only 200 hours. Fully equipped electric galley. Pressure water, ice maker. VHF and sounders at both stations.

$117,000.00

656-2580

CEDAR GROVE MARINA AND SALES LTD.

4-28

Vancouver

VANCOUVER (CP) — Prices were mixed on moderately-active trading Friday on the Vancouver Stock Exchange. Volume was 2,684,846.

In the industrials, Austin Investment Corp. rose by .05 to .75 on 8,100 shares, Great National Land fell by .01 to .95 on 3,000. Potter Distillers A dropped by .05 to $1.65 on 2,069.

On the resource and development board, Pacific Cypress was down .03 to $1.14 on 215,700 shares, Tyee Lake Resources Ltd. was down .01 to .32 on 95,500. Consolidated Transmissions Columbia was unchanged at .28 on 67,500.

On the curb exchange, Bianca Resources was unchanged at $2.65 on 158,250 shares, Tampico Development Ltd. was up 5½ cents to .37½ on 68,500.

Complete tabulation of Friday transactions. Quotations in cents unless marked $. Net change is from previous close of same lot type.

Stock	Sales	High	Low	Close	Net Ch'ge
Resource and Development					
Aaron	2810	$7⅜	7	7⅜	+ ⅜
Abella	8800	126	124	124	—1
Action	63012	130	115	115	—3
Agassiz	12320	116	112	115	+3
Alice Lk	2000	10½	10½	10½	
Amber	11000	80	78	79	
Argo go	1500	300	300	300	+20
Avino	1000	63	60	63	
Azure	6500	65	61	61	—4
Barier R	7000	75	73	73	—1
Bath N	2000	61	60	60	—2
Bimori	1500	655	650	650	— 20
Benson	22500	37	30	37	+7
Betina	17900	110	102	105	+5
Bison	1878	50	45	50	
B Giant	16000	63	60	63	+4
Brent	1600	415	400	415	+15
Bucnr	2300	34	34	34	
CDRR	3500	18	18	18	+ ½
BX Dev	2200	505	500	500	
Caldnia	5000	95	95	95	+13
C Barr	500	270	270	270	
Canalta	4700	55	54	55	
Carolin	5300	630	620	625	+ 10
Caspan	100	200	200	200	
Casino	3700	43	42	43	+3
Celico R	4500	155	147	155	+10
Charltn	6000	37	36	36	—2
Cheyen	2500	400	395	400	
Cima	2675	47	46	46	
Citlec	3000	13	13	13	
Colby	5500	103	100	100	—1
Ciman A	2550	260	260	260	
Clmn pr	3000	47	42	47	
Clonial	6200	280	275	275	
Cmaplx	1700	310	300	310	+10
Comwlt	2000	30	30	30	
Con Am	7000	132	130	130	—2
C Bound	2500	21	21	21	
Cinola	10800	400	375	400	+5
C Five St	500	240	240	240	—10
Cns Klco	5500	18	17	18	
C Slv Rg	9700	135	135	135	
Con Trn	67500	28	27	28	
C Silver	25396	450	385	450	+45
Coralta	57200	125	120	125	+7
Cosmos	17787	110	106	106	—5
Covnex	2300	100	100	100	+5
Cream S	8400	30	28	28	—1½
Cree Lk	200	230	230	230	
Dankoe	15900	375	360	375	+20
Drkhak	5000	38	37	37	—2
David	23050	240	230	236	+9
Davnpt	2000	37	37	37	
Dav Kys	1500	33	30	33	
Delta	4100	380	365	375	—5
Dora Ex	2800	50	45	45	—3
Dual res	1500	90	85	90	
Erly Brd	8500	17	15	17	+3
Enex	4400	100	100	100	
Focus R	2840	635	625	625	— 10
F St Jhn	2000	165	165	165	
Futurty	8500	30	27	27	+1½
Galvstn	22200	195	188	190	—5
Gentry	1000	23	23	23	
Geodm	3900	111	111	111	
Giant Ex	3000	21	20	21	—1
Goldbit	500	100	100	100	
Gol gate	11000	73	72	72	
Grove E	17300	142	135	140	+9
Hallmk	2000	22	22	22	
Hecate	3000	37	37	37	
Hercon	z50	145	145	145	
Hilnd Cr	4401	150	148	148	—2
Hmont	300	455	455	455	
Hghwd	1000	125	125	125	+5
Host	4000	56	55	55	—5
Imp Met	7500	45	43	43½	
Intrcp	3000	125	125	125	
Int Balfr	3650	465	445	460	+5
Itl Bmc	11900	33	32	32	—1
Intl Pyr	3500	26	26	26	—1
IShasta	1400	108	103	103	—8
Int std r	500	56	56	56	—3
Inreal	2000	36	36	36	
Iona Svr	12500	81	75	81	+2
Kndahr	12000	70	67	67	—3
Karin lk	16000	48½	41	41½	+3½
KentE	1000	33	33	33	
Kindx	2100	50	45	45	—5
La Teko	8000	46	46	46	—4
Laco	1000	30	30	30	
Liberty	7700	175	165	168	—2
Lion Mn	2500	93	90	93	+5
Logtng	1000	151	150	150	
Lornex	300	$23½	23	23	
LP Ind	3000	14	14	14	+ ½
M M Prc	5000	26	26	26	+3
Mcln ex	1500	105	105	105	—5
Major	400	150	130	130	—20
Marge	600	13	13	13	
Mvrck	1500	168	168	168	
Mconel	500	27	27	27	
Meston	11500	90	90	90	+10
Mid Nrt	2000	68	68	68	
Molco	9100	253	246	250	+4
Mt Grnd	2700	355	350	355	
Mos Crk	500	70	70	70	
Mtn Stat	13020	470	460	470	+10
Mtneer	12500	63	58	58	—2
Mndee	8900	145	137	145	+5
N Cinch	500	85	85	85	
Nwcst	10500	24	23	23	
N Frontr	22550	380	370	375	—5
Newhk	2000	100	100	100	
Nw Min	4500	83	80	80	+1
N Privtr	4000	19	19	19	
Nl Cal	2900	$6½	6	6	
Norco	500	70	70	70	
Norex	7000	47	45	47	+2
Nthair	10180	460	450	450	—5
N Hart re	7000	19	19	19	
Norwih	1000	46½	46½	46½	+ ½
NRD Mn	16500	155	148	154	+9
Nu Engy	1500	560	550	560	
Nuspar	10000	58	55	57	+2
O'Lori	3000	32	30	30	+2
Osec A	1000	175	175	175	
Pac Cas	700	100	100	100	
Pac Cyp	215700	122	114	114	—3
Pcifc Rs	3000	10½	10½	10½	
P Acher	8000	30	27	30	
Pegsus	500	325	325	325	+10
Perry R	3500	60	60	60	
Piper	1800	380	370	370	—10
Plains P	5500	65	65	65	
Prince	10000	12	12	12	
Prism	7600	390	385	390	+5
Pyx exp	800	106	105	106	+1
Qtsino	5000	52	52	52	—2
Qunstk	1500	330	300	330	+30
Rainier	1000	165	165	165	—1
Ramco	16500	25	23	25	
Ramm	13600	95	82	90	+10
Reako	1000	14	14	14	
Redfrd	1000	47	47	47	+1
Regncy	3000	71	70	70	—2
Rhodes	9300	108	104	104	
Rimrck	3500	70	70	70	
Robert	500	50	50	50	
Rosmc	5700	54	54	54	
Sabina	5000	70	70	70	
S Jcinto	13000	43	40	40	—3
Seafrth	2500	60	58	60	
Seadrft	567	65	65	65	—1
Seatu	8100	196	190	196	+16
Seneca	8500	81	78	80	—1
Shield	900	87	87	87	
Silvana	200	230	225	230	
Slvrdo	9534	95	91	93	—2
S Chief	3000	109	108	109	+2
S Christl	1500	27	25	27	+1
S Stndrd	2500	64	63	63	+1
Sov Met	14100	54	50	50	—6
Stall Lak	3900	70	70	70	+3
Stampd	1500	$7½	7⅜	7½	
Snva res	2400	33	33	33	—19
Sunlite	2100	$13¾	13	13⅝	+1
Suzie	34350	86	82	85	—2
Table Mt	15000	99	90	92	—6
TX Res	3500	18	18	18	+1
Tcoma	4400	38	38	38	
Terra	105	350	350	350	
Thor Ex	500	200	200	200	
Tint Slv	6700	183	180	180	
Torngn	5300	98	96	96	
Trnsclt	23500	154	142	145	+11
Tri Star	500	350	350	350	
Tyee	95500	38	31	32	—1
UCbrge	5500	20	19	20	
U Hrne	11000	279	270	275	+10
U mcfle	2500	60	59	60	
U Wstld	4900	420	400	400	—20
Vantag	18000	125	115	115	+4
Vestor	4000	90	90	90	—1
Wicm N	2000	115	115	115	—3
Wn Wrn	800	63	63	63	—2
Westfrt	3700	$10¼	10	10	— ½
Wstgrt	1000	155	151	155	
Wstmnt	23315	440	430	430	
Wharf	12900	120	116	118	+1
Yukn Gd	3000	44	40	44	
Zenore	6000	34	33	34	
Warrants and Rights					
Suerts	13750	19	16	19	+4
blk gt w	13000	21	17	21	+4
Brent W	1500	10	10	10	
C Svr Wt	3000	35	35	35	
in st rs a	4000	10	8	8	—2
Iona Wts	10000	15	15	15	
Lorcn w	3000	2	2	2	
Mtnr Wt	1000	17	16	16	—1
NRD Wt	2000	70	70	70	+6
Regnc w	7000	13	12	13	+1
Seafu Wt	5000	33	33	33	
Stn Kt a	9000	4	4	4	
Table Wt	6000	38	32	32	—7
U Hern w	z3500	22	10	10	
Vange w	4000	36	33	33	—3
Wstmt wt	3300	105	105	105	+1
INDUSTRIALS					
Austin	8100	75	68	75	+5
Auto M E	778	$5¾	5¾	5¾	— ⅛
Balco	1100	$14	13¾	14	
Buckh	500	90	90	90	
Cdn Jvln	400	170	170	170	
Daon Dv	1400	$11¾	11⅝	11⅝	— ⅛
Doman	200	$9	8⅞	8⅞	
Domtar	2000	$24¼	24¼	24¼	— ⅝
GN Land	3000	95	95	95	—1
Grouse	z100	73	73	73	
Intrpub	550	415	415	415	
Kaiser	400	$19¼	19¼	19¼	
Potter A	2069	170	165	165	—5
Seabrd	1100	$12⅜	12	12⅛	
Taro	400	340	340	340	—10
VANCOUVER CURB EXCHANGE					
Alcum	11200	115	90	110	+30
Alina Int	7500	35	35	35	—1
All Star	7500	80	75	78	+3
Allwest	6500	85	82	83	
Alto Exp	1000	41	41	41	—3
Amca	2000	54	53	54	
Aries	300	155	155	155	
Ariz silv	1500	140	140	140	—1
Ascot	6500	81	80	80	
Ashcrft	2000	89	89	89	+9
Aurus	34000	36	33	36	
Avinch	200	115	115	115	—1
Avance	16000	72	70	70	
Bckr res	2000	42	40	40	—4
Bch Gld	19000	34	32	32	—3
Belmnt	9000	75	75	75	+2
Bianca	158250	295	250	265	
Bishop	4000	19	19	19	
Brican	7000	56	55	55	+5
Bronsn	1000	40	40	40	
Bute	1500	66	66	66	—14
Cmrlco	2000	14	14	14	
Cannon	28000	46½	43	45	
Chanel	4000	21	21	21	
Cherke	1000	34	34	34	
Cleaver	5000	11	11	11	
Cst Int	2000	12½	12½	12½	
Cld lk res	9500	137	124	130	—7
C Reactr	z100	55	55	55	
Con Min	1500	27	27	27	+2
Crescn	2000	53	53	53	+2
Cusac	3000	83	77	83	+3
Dallas	2500	64	64	64	—1
Decker	500	166	166	166	
Edina	1000	79	78	78	
El Coco	3800	200	190	190	—10
Eldor	1500	27	27	27	—3
Farrah	3100	190	186	190	—5
Frtn Isl	1000	13	13	13	
GBX Mn	6834	13½	10	13½	—1½
Gavex	13000	27	25	25	—1
Gilford	6000	65	58	65	
Gold An	29800	88	80	85	+5
Gn Smrk	3000	46	42	44	+2
Grangr	1000	24	24	24	
Grt Ctrl	5000	40	40	40	
Grt Wrld	5000	34½	31	31	—3½
Grnwd	100	175	175	175	
Helgna	25500	255	243	250	
Hlsd enr	5500	26	25	26	+1
Himc Rs	10000	67	63	64	
Hoko	2000	42	42	42	
Icoast R	2500	105	100	105	+5
Jet Star	26000	69	63	67	+6
Julia	4000	40	39	40	+2
Lkwood	4000	35	35	35	
Lincoln	13500	165	164	165	+5
Luaarn	3000	23½	23½	23½	
Mabee	23500	44½	42	43	
Maggie	500	49	49	49	
Meca	2500	33	33	33	+3
Meridn	10000	24	24	24	— ½
Mly M28	12000	69	64	69	+4
Mngrm	1800	135	130	130	
NCA Mrl	2500	25	25	25	
N Aston	500	185	185	185	
NCong	3000	16	16	16	
Nithex X	4000	20	20	20	—1
Norges	3625	75	75	75	+2
Nortek	700	45	45	45	
N Lights	2000	17	17	17	
N nuc en	10000	55	53	53	—1
Oliver	5100	33	28	33	
Orell	8000	25	25	25	
Pan Arc	4750	350	345	345	—5
Prgn res	3500	55	55	55	
Pembk	5000	24	24	24	
Penn E	4500	175	165	165	
Petrox P	17000	71	69	70	+2
Philco R	17000	70	65	70	+5
Phnx El	5500	48	45	45	
Poney	17300	105	101	105	+3
Quinstr	400	165	165	165	
Rich Hil	3500	9	9	9	
Rvr Mtn	6700	150	135	135	—15
Roanke	10000	31	30	30	
Ronrco	21500	64	61	62	—1
San Ant	6100	115	105	115	+15
Sands M	2000	125	125	125	+7
Santa S	26200	46	44	44	
Shelter	2900	110	105	105	
Sunrise	5000	20	19½	20	+3
SS Icecr	4500	40	37	40	+3
Synrgy	1000	56	56	56	—7
Tagus	31000	42	39	42	
Tally	17000	23½	23	23	
Tmpco	68500	40	36	37½	+5½
Tandm	1000	16	16	16	+1
Taurus	3000	55	52	52	—1
Totem	11500	77	75	75	—3
Trident	14000	53	52	52	+1
Tri Powr	1800	175	170	170	—5
TRV Mn	6300	300	295	298	—7
Tungo	17500	70	63	70	+7
20th Cen	3500	410	405	410	
Un Gunn	1000	33	30	33	
Univex	1500	27	27	27	
Valdez	500	30	30	30	
Val Dor	9500	50	49	50	
Velvet	4500	45	43	44	— ½
Veronx	9500	100	92	97	+5
Viscont	1000	60	60	60	
W Prvdt	3100	215	205	215	+25
Westly	z200	63	63	63	
Yamot	2200	140	125	140	+10
TOTAL VOLUME					2,684,846

Silver

Closing basic price of 1,000-ounce certificates in the Victoria area, according to the Scotiabank, $7.59 U.S. bid per troy ounce and $7.64 asked. Previous day $7.55 and $7.60.

Money

The bank's purchase price of U.S. funds in this area Friday, according to the Royal Bank of Canada, was 1.1380 for cash, 1.1050 for travellers cheques and 1.0980 for coins. Their selling price was 1.1500 for cash and 1.1495 for cheques.

MONTREAL (CP) — U.S. dollar in terms of Canadian funds closed Friday down 7-100 at $1.1416; Thursday's close was $1.1423. Pound sterling was down 1-25 at $2.3426. In New York, the Canadian dollar was up 3-50 at $0.8760, and pound sterling was unchanged at $2.0520.

Nominal selling price of other monies in Canadian funds: Australia dollar 1.2765; Austria schilling .0822; Bahamas dollar 1.1600; Barbados dollar .5850; Belgium cnv franc .03810; Bermuda dollar 1.1600; Brazil cruziero .0654; xBulgaria lev 1.329; China renminbi .7350; xColombia peso .0362; xCzechoslovakia crown .2300; Denmark krone .2177 East Caribbean dollar .4350; France franc .2627; Germany mark .6050 Greece drachma .0400; Hong Kong dollar .2227; India rupee .1450; Italy lira .001355; Jamaica dollar .6700; Japan yen .005263; Kuwait dinar 4.1050; Mexico peso 0.0530; Netherland guilder .5590; N.Z. dollar 1.2060 Norway krone .2225; xPoland zloty .0382; Portugal escudo .0290; xRomania leu .2576; Saudi Arabia riyal .4400; Singapore dollar .5195; South Africa rand 1.3550; Spain peseta .01695; Sweden krona .2610; Switzerland franc .6705; Trin-Tob dollar .4900; xURSS ruble 1.7089; Venezuela bolivar .2353. (x-Fixed monthly rate).

Grain

WINNIPEG
(Quotations in metric tons.)

	Open	High	Low	Close	Thurs.
Flax					
May	326.10	327.50	325.70	326.50	327.50
Jly	323.60	325.00	323.10	323.20	323.50
Oct	316.10	316.20	315.10	315.10	315.00
Rapeseed Vancouver					
Jun	310.00	312.60	309.10	309.70	309.00
Spt	311.00	313.50	310.70	312.00	310.50
Nov	305.50	308.00	304.90	305.50	305.00
Barley					
May	89.00	89.40	88.90	89.10	89.00
Jly	87.50	87.80	87.50	87.70	87.50
Oct	88.70	88.90	88.70	88.80	88.70
Oats					
May	85.90	85.90	85.70	85.70	85.90
Jly	84.00	—	—	84.00	87.50
Oct	—	—	—	86.20	88.70
Feed Wheat					
May	115.70	116.20	115.60	116.20	115.50
Jly	110.90	111.20	110.90	11.20	111.10
Oct	109.60	109.80	109.50	109.80	109.60
Rye					
May	101.00	101.50	99.90	100.50	102.90
Jly	103.10	103.60	102.90	103.40	103.30
Oct	103.50	104.60	103.30	104.40	103.50

CHICAGO
(Quotations in bushels.)

	Open	High	Low	Close	Ch'ge
Wheat					
May	3.46	3.54	3.45½	3.51	+.04¾
Jul	3.38¼	3.49	3.38¼	3.46½	+.08½
Sep	3.41½	3.50	3.41½	3.49¼	+.08½
Corn					
May	2.56	2.59½	2.56	2.58¼	+.02
Jul	2.63	2.66	2.63	2.63¾	+.01½
Sep	2.67½	2.69¾	2.66½	2.67	+.01½
Oats					
May	1.36¾	1.39	1.35½	1.35½	——
Jul	1.46	1.48	1.44½	1.44½	—.00½
Sep	1.52¼	1.54½	1.51	1.51	—.00¼
Soybeans					
May	7.34	7.41	7.27½	7.28	—.05½
Jul	7.51	7.57	7.44	7.44½	—.04¼
Aug	7.52	7.58	7.46	7.46¼	—.03½
Soybean Oil					
May		26.43	25.95	25.97	—.27
Jul		26.85	26.35	26.42	—.24
Aug		26.85	26.35	26.42	—.28
Soybean Meal					
May		193.50	190.00	190.20	—1.30
Jul		199.50	196.20	196.30	—1.00
Aug		201.00	197.50	197.60	—.70

Commodities

	Open	High	Low	Close	Ch'ge
Silver, New York (per 100 oz.)					
May	762.50	766.00	762.50	775.60	+17.80
Jun	777.00	779.00	777.00	782.30	+17.60
Jul	780.50	790.00	780.50	789.00	+17.50
Copper, New York (per 100 lbs.)					
May	90.50	91.00	90.15	90.65	+1.45
Jul	91.50	92.20	91.20	91.60	+1.40
Sep	91.80	92.10	91.10	91.60	+1.30
Lumber, Chicago (per 1,000 bf.)					
May	228.70	231.20	224.00	224.50	—4.40
Jul	223.00	225.90	219.50	219.60	—3.60
Sep	215.70	217.50	213.00	213.40	—2.10
Plywood, Chicago (per 1,000 sq. ft.)					
May	203.20	204.00	202.40	202.70	—.30
Jul	206.30	207.30	205.00	205.50	—.50
Sep	206.80	207.30	205.60	205.80	—.40
Porkbellies, Chicago (per 100 lbs.)					
May	61.75	63.22	61.20	62.87	+1.12
Jul	60.60	61.72	59.50	61.00	+.78
Aug	57.70	58.75	56.75	58.15	+.98
Gold, Chicago (per oz.)					
Jun	246.50	248.90	246.50	248.50	+3.30
Sep	253.50	255.50	253.00	255.20	+3.50
Dec	259.90	261.90	259.80	261.70	+3.70

Gold, Winnipeg (per oz.)

	Open	High	Low	Close	Thurs.
Ap	----	----	---	245.30	243.00b
Jl	253.00	250.90	248.50	250.90b	247.50b
Oc	—	—	—	257.00b	253.40a

Metals

LONDON (CP) — Closing metal prices Friday in pounds sterling a metric ton: silver in pence a troy ounce.

Copper spot 1,006-1,008; copper future 1,006-1,007.

Tin spot 7,535-7,545; tin future 7,180-7,190.

Lead spot 579-580; lead future 532-532.5.

Zinc spot 385-387; zinc future 397-397.8.

Silver spot 373.6-373.8; silver future 383.1-383.2.

Aluminium spot 762-763; aluminium future 764-764.5.

London

LONDON (CP) — Closing stock quotations Friday in new pence unless pounds are indicated, x-indicates that quotations includes dollar premium based on latest conversion rate, unavailable. Associated Brit Foods 76; Babcock and Wilcox 192; Bass Charrington 229; BICC 149½; xBlyvoors 477½; BOC International 77¼; Boots 230½; Bowater 201½; Brit Am Tob 319½; Brit Assets Trust 84; Brit Petroleum 12 9-32; xBroken Hill Prop 499½; Buffels 13 15-16; Burmah Oil 120; xCanadian Pac 16; xCharter Cons 170½; Cons Gold 244½; Courtaulds 111; De Beers 383; Distillers 243; Dunlop 76; EMI 133½; xF.S. Geduld 23 7-16; Gen Elec 427½; Glaxo 514½; Grand Metropolitan Hotels 172¼; Gr Un Stores A 424; Guest Keen 293½; Hawker Siddeley 256; Hoover A 180; ICI 402½; Imp Tob 105¼; xIntl Thomson 398½; Kloof 10; Marks and Spencer 124; Metal Box 338; Minorco 200; xPhillips 775; Pilkington Bros 382½; Plessey 106; Rank A 280; Rio Tinto Zinc 334½; Roan Consol 136½; Sel Trust 564; Second Scott Inv 113¾; Shell T and T 784½; Tanganyika 184½; Thorn 477; Tube Investments 418; Ultramar 311½; Unilever 646; Union Corp 348; Vaals 23 9-16; Vickers 197½; Western Driefontein 33½; Western Deep Level 11 5-16; xWest Mines 118½; W Holding 30½; Woolworth 82¼; Zambian Copper 13⅝. **Bonds:** Brit Transport 68½; Brit Cons 2½ 23½; Treasury 8½ 95¾; War Loans 33⅜. The Financial Times industrial index 547.9, up 1.0.

Montreal

CLOSING AVERAGES

	IN	UT	BA	CO	PA
Chge	—0.30	+0.38	—0.86	—0.20	—0.27
Fri	247.89	223.87	309.43	251.01	159.78
Pr clo	248.19	223.49	310.29	251.21	160.05
Wk ago	244.98	221.01	306.52	248.08	158.51
Mth ago	250.21	214.57	302.01	249.55	160.56
79 hi	252.81	225.44	338.13	252.42	164.75
79 lo	218.32	194.96	298.95	224.93	155.43

Volume 609,656

Gold

LONDON (AP) — Closing gold prices Friday in U.S. dollars an ounce: London- 244.85; Paris- 247.46; Frankfurt- 243.28; Zurich- 244.625; Hong Kong- 242.32.

PACIFIC NORTHWEST
REGIONAL
ECONOMIC CONFERENCE

Thirteenth Annual Meeting
Thursday, May 3 — Saturday, May 5, 1979
Holiday Inn, Vancouver — City Centre
1133 West Hastings, Vancouver

Three experts of The Currency Crisis
- **William D. Nordhaus,** Yale University. Former Member, Council of Economic Advisors.
- **Robert Triffin,** Yale University.
- **David W. Slater,** Economic Council of Canada.

Other sessions include
- Taxation of Resource Industries
- China and the Pacific Northwest
- Coastal Fisheries and the 200 Mile Limit
- Trade Policy Negotiations
- Industrial Strategies

Registration begins at 5 p.m., May 3, at the Holiday Inn. To register in advance or for more information, telephone: Continuing Studies, Simon Fraser University, (604) 291-4565.

COWICHAN
COMMUNITY
CENTRE

RESTAURANT PROPOSAL

The Cowichan Community Centre, located in Duncan, B.C., a cultural and recreational complex comprising of a 740-seat theatre, and 1,200-seat ice arena. A regional public library, an aquatic centre, a multi-purpose hall and meeting rooms, is desirous of obtaining proposals to install and operate a dining room/restaurant within available space in the complex.

All proposals must be delivered to the Manager of the Cowichan Community Centre no later than May 31, 1979. For further information please contact the undersigned.

Mr. C. M. Gianna
Manager
Cowichan Community Centre
2687 James Street
Duncan, B.C. V9L 2X5
(604) 748-5221

BUSINESS

Options

Closing prices of all traded options. Sales unit is 100 shares. P denotes puts. (Trans-Canada options combine Montreal and Toronto exchange option trading):

Options		Vol	Int	Last	Close
Abitibi	My 15	10	165	$2½	$17⅜
Abitibi	Ag 15	10	425	$2⅞	$17⅜
Abitibi	Nv 17½	17	349	125	$17⅜
Alt GA	Ag 20	10	168	160	$20
Alt GA	Nv 20	14	148	$2¼	$20
Alcan	My 40	60	336	190	$40⅝
Alcan	My 40 p	8	46	80	$40⅝
Alcan	My 45	6	621	25	$40⅝
Alcan	My 45 p	1	35	$4	$40⅝
Alcan	Ag 40	37	204	$3½	$40⅝
Alcan	Ag 45	8	352	150	$40⅝
Alcan	Nv 40	1	53	190	$40⅝
Alcan	Nv 45	10	133	$2⅝	$40⅝
Asama	Ja 15 p	1	8	85	$18⅛
Asama	Ja 17½	13	103	$3⅝	$18⅛
Asama	Ja 20	7	9	$2¼	$18⅛
Asama	Jy 15	19	233	$4	$18⅛
Asama	Jy 17½	285	825	190	$18⅛
Asama	Jy 17½p	10	197	90	$18⅛
Asama	Jy 20	93	1977	95	$18⅛
Asama	Jy 20 p	2	39	$2⅜	$18⅛
Asama	Jy 22½	18	584	50	$18⅛
Asama	Oc 17½	111	345	$3	$18⅛
Asama	Oc 20	74	760	170	$18⅛
Bell Can	My 21⅝	18	465	95	$22⅝
Bell Can	Ag 21⅝	10	712	140	$22⅝
Bell Can	Ag 22½	2	52	90	$22⅝
Bell Can	Ag 23⅝	40	605	50	$22⅝
Bell Can	Nv 21⅝	13	1330	$2	$22⅝
Bell Can	Nv 23⅝	60	503	75	$22⅝
BCdn Nt	My 15	25	40	90	$15¾
Brscn A	My 15	4	106	$8¾	$23⅞
Brscn A	My 17½	114	595	$6	$23⅞
Brscn A	My 20	248	1997	$4	$23⅞
Brscn A	My 22½	349	3089	170	$23⅞
Brscn A	Ag 20	7	1809	$4½	$23⅞
Brscn A	Ag 22½	15	1627	$3	$23⅞
Brscn A	Ag 25	41	795	150	$23⅞
Brscn A	Nv 17½	15	63	$6⅞	$23⅞
Brscn A	Nv 22½	39	772	$3⅛	$23⅞
Brscn A	Nv 25	32	404	170	$23⅞
Bk Mtl	My 22½	8	217	$2⅛	$24¼
Bk Mtl	My 25	51	1518	25	$24¼
Bk Mtl	Ag 22½	8	116	$3	$24¼
Bk Mtl	Ag 25	1	930	100	$24¼
Bk Mtl	Nv 25	8	279	170	$24¼
Bk Mtl	Nv 27½	18	431	75	$24¼
CP Ltd	My 22½	2	110	$7¼	$29⅝
CP Ltd	My 25	5	401	$4⅞	$29⅝
CP Ltd	My 27½	2	124	$2⅜	$29⅝
CP Ltd	My 30	4	86	55	$29⅝
CP Ltd	Ag 27½	22	656	$2¾	$29⅝
CP Ltd	Ag 30	30	286	160	$29⅝
CP Ltd	Nv 27½	10	222	$3½	$29⅝
CP Ltd	Nv 30	10	362	$2	$29⅝
C Ti A	Jy 30	10	113	170	$29⅞
Denis	Jy 22½	35	507	70	$20⅞
Dom M	Jy 95	4	5	$20½	113
Dom M	Jy 100	4	15	$16½	113
Dom M	Jy 110	18	21	$10	113
Dom M	Jy 120	5	8	$6	113
Dom M	Oc 90	2	3	$28	113
Dom M	Oc 110	2	17	$15½	113
D Pete	Ja 120	3	7	$39	136½
D Pete	Ja 130	4	6	$32	136½
D Pete	Ja 140	4	9	$29½	136½
D Pete	Jy 70	1	61	$67½	136½
D Pete	Jy 90	8	64	$50	136½
D Pete	Jy 95	6	39	$46½	136½
D Pete	Jy 100	1	144	$43	136½
D Pete	Jy 110	10	190	$33½	136½
D Pete	Jy 120	18	298	$25½	136½
D Pete	Jy 130	11	765	$19¼	136½
D Pete	Jy 140	60	797	$12½	136½
D Pete	Oc 95	2	123	$51	136½
D Pete	Oc 110	3	220	$41	136½
D Pete	Oc 120	2	253	$34	136½
D Pete	Oc 130	2	295	$27½	136½
D Pete	Oc 140	21	299	$21	136½
DTex	Dc 15	4	92	150	$14⅜
Gulf C	Nv 50	1	196	$4½	$47½
Gnstar	Jy 45	3	23	110	$43¾
Husky	Jy 35	1	1	$20¾	$57½
Husky	Jy 40	1	1	$16	$57½
Husky	Jy 45	3	33	$10¼	$57½
Husky	Jy 50	13	135	$8	$57½
Husky	Jy 55	4	87	$3½	$57½
Husky	Jy 60	20	29	165	$57½
Husky	Oc 40	2	4	$17	$57½
IOil A	My 20	15	112	$8¼	$28⅜
IOil A	My 22½	4	257	$6	$28⅜
IOil A	My 25	43	615	$3⅜	$28⅜
IOil A	My 27½	116	800	90	$28⅜
IOil A	Ag 25	117	314	$4⅛	$28⅜
IOil A	Ag 27½	2	573	$2½	$28⅜
IOil A	Ag 30	105	800	105	$28⅜
IOil A	Nv 25	2	83	$5	$28⅜
IOil A	Nv 27½	17	162	$2⅞	$28⅜
IOil A	Nv 30	36	408	190	$28⅜
IPipe A	Ag 20	11	130	30	$18¾
IPipe A	Nv 20	10	20	55	$18¾
Labat A	Jy 20	1	57	145	$21½
MB Ltd	My 20	18	179	$3⅜	$23½
MB Ltd	My 22½	55	332	115	$23½
MB Ltd	My 25	10	939	20	$23½
MB Ltd	Ag 20	65	268	$3⅞	$23½
MB Ltd	Ag 22½	13	123	$2	$23½
MB Ltd	Ag 25	9	458	75	$23½
MB Ltd	Nv 20	5	119	$4½	$23½
MB Ltd	Nv 25	10	102	115	$23½
Mas F	My 10	2	97	$2⅞	$12⅞
Mas F	My 12½	4	423	55	$12⅞
Inco	My 20	15	496	$3⅜	$23½
Inco	My 22½	27	1045	145	$23½
Inco	My 25	64	651	15	$23½
Inco	My 25 p	10	11	175	$23½
Inco	Ag 17½	4	373	$7	$23½
Inco	Ag 20	12	415	$4¼	$23½
Inco	Ag 22½	67	859	$2⅝	$23½
Inco	Ag 25	78	1305	135	$23½
Inco	Nv 20	117	326	$5¼	$23½
Inco	Nv 22½	9	418	$3¾	$23½
Inco	Nv 25	21	1283	$2¼	$23½
Norcn	My 17½	22	1928	$3¼	$20¾
Norcn	My 20	78	2438	75	$20¾
Norcn	Ag 17½	10	1412	$3¾	$20¾
Norcn	Ag 20	12	1961	185	$20¾
Norcn	Ag 22½	7	983	90	$20¾
Norcn	Nv 17½	2	250	$4¼	$20¾
Norcn	Nv 20	1	747	$2½	$20¾
Noran A	My 32½	2	13	$11	$43⅜
Noran A	My 40	49	340	$4⅜	$43⅜
Noran A	My 45	67	479	75	$43⅜
Noran A	Ag 32½	1	22	$12	$43⅜
Noran A	Ag 35	127	292	$9⅛	$43⅜
Noran A	Ag 40	1	301	$5½	$43⅜
Noran A	Ag 45	58	484	$2¾	$43⅜
Noran A	Ag 50	4	84	115	$43⅜
Noran A	Nv 40	5	203	$6⅛	$43⅜
Noran A	Nv 45	75	172	$3⅞	$43⅜
Nor Tel	Jy 40	1	13	$5⅜	$44½
Nor Tel	Jy 45	1	57	$2	$44½
Roy Bk	Oc 40	4	165	$3½	$40¼
Shell C	My 20	2	42	10	$18⅝
Shell C	Ag 15	30	59	$4⅛	$18⅝
Shell C	Nv 20	2	302	165	$18⅝
Stlco A	My 30	29	514	90	$30½
Stlco A	Ag 27½	9	206	$3⅝	$30½
Stlco A	Ag 30	5	434	180	$30½
Stlco A	Nv 27½	9	146	$4⅛	$30½
Stlco A	Nv 30	15	186	$2¼	$30½
Stlco A	Nv 32½	10	164	120	$30½
Total P	Jy 20	25	397	$6	$25⅞
Total P	Jy 22½	62	696	$4¼	$25⅞
Total P	Jy 25	149	437	$2⅜	$25⅞
Total P	Jy 25 p	12	27	160	$25⅞
Total P	Oc 22½	8	163	$4⅞	$25⅞
Total P	Oc 22½p	19	23	100	$25⅞
Total P	Oc 25	57	209	$3⅝	$25⅞
TrC PL	Ag 20	5	386	90	$19¾
TrC PL	Nv 20	10	258	140	$19¾
Wcoast	Dc 12½	2	629	$2	$14
Wcoast	Dc 15	5	946	70	$14

Total volume 4410.
Total open interest 87745.

Livestock

CALGARY (CP) — Receipts Friday at the Calgary Publice Stockyards of 843 head were mostly feeder cattle with a light supply of D3-5 slaughter cows. Slaughter cows met a moderate local demand at steady prices. D3-5 cows sold 54-58. A normal run of good condition feeder steers and heifers with a light supply of stock calves. Trade was active, mostly from local buyers with all classes selling steady. Good feeder steers over 800 traded to a high of 1.01. Stock steer calves not of the previous week's quality or condition still traded steady. Good feeder steers over 800 pounds 90-100, 700-800 pounds 92.50-102.50, 600-700 pounds 1.00-1.10. Good feeder heifers over 700 pounds 92.50-1.00, 500-600 pounds 1.00-1.10. Feeder cows 65-75. Good stock steer calves 500-600 pounds 1.08-1.23. Good stock heifer calves 400-500 pounds 1.00-1.11.

Mutual funds

TORONTO (CP)—Recent prices of investment Funds supplied by The Investment Funds Institute of Canada Friday. They are the net asset value per share or unit (NAVPS) last circulated by the fund in accordance with its pricing practice as contained in the prospectus of the fund. n—no sales charge, x — U.S. Fund, y — delayed NAVPS, xd—ex-dividend.

Institute Members		Ciag Inv Group	
AGF Group		ynCo-Opera	12.62
Amer Grwth	5.70	ynLdmk GF	14.36
Cdn Gs Egy	25.80	**Canagex Gr**	
Cdn Sec Gth	8.24	yBond	9.42
Cdn Trusteed	4.54	Fund	13.19
Corp Invest	7.04	Internatnl	9.03
Corp Inv Stk	8.47	yMortgage	10.09
Gwth Equity	13.03	Capital Grth	15.31
Japan	13.91	xChase	6.68
nMoney Mkt	10.00	ynComCpMtg	10.01
Special	5.99	**Desjardins Gr**	
All Canadian Grp		yCanadian	10.12
yCompound	7.38	yHypotheq	4.33
yDividend	7.90	yInternatnl	9.80
yNorthn Egy	4.90	yObligatns	5.04
yRevenu Gth	4.41	yQuebec	5.07
y4000	5.06	nySpec	7.22
Bolton Tremblay		**Dixon Krog Gr**	
Cda Cumul	9.02	Dixon, Krog	10.28
Internatnl	8.81	Heritage	3.02
Pld Resourc	7.29	Vanguard	8.46
Taurus	9.63	yDomin Comp	9.43
Calvin Bullock Gr		yDomin Equit	11.90
Acrofund	1.72	**Dreyfus Group**	
Banner Fund	4.83	xInc	12.15
xdCIF	5.29	xInternatnl	16.54
Cambridge Group		ynDynamic	11.77
yIntl Energy	3.07	nExecutv Can	8.63
yIntl Grwth	5.32	ynExecut Intl	1.42
yIntl Income	3.95	xFid Trend	24.35
yNat Res Gth	5.09	nFst Cn Mtg	10.37
yUnivest	6.62	Fiscon Fund	6.17
yGrowth	8.27	nHarvard	9.77
CSA Mgmt Gr		**Industrial Gr**	
Goldfund	5.33	Indust Amer	2.96
Goldtrust	2.94	Indust Div	7.38
Confed Group		Indust Eq	8.95
Dolphin Eqty	6.49	Indust Gth	5.84
yDolphin Mtg	5.04	Indust Incm	10.48
Cundill Value	7.12	Indust Pens	33.48
Eaton-Bay Group		**Keystone Gr**	
Commwth	19.84	Cus K-2	5.26
Dividend	5.17	Cus S-1	17.94
Growth	14.06	Cus S-4	5.43
Income	4.42	Polaris	3.51
Internatnl	13.77	xLex Rsrch	15.03
Leverage	6.39	xManhatn	2.75
Venture	6.26	yMarltime Eq	3.18
Viking	6.77	Marlborough	7.18
Guaranty Trust Gr		nNatrusco	17.46
ynInv Equity	9.91	**ynNA Trst BT**	9.89
ynInv Income	4.26	**NW Group**	
ynMortgage	10.01	yCanadian	6.11
Guardian Group		yEquity	9.57
yEnterprise	1.17	xOne Wm St	15.44
yGIS Comp	14.06	xOppenhmr	6.49
yGIS Income	3.96	**Pemberton Gr**	
yGwth Fnd	13.83	nPacific Div	7.24
yNorth Amer	5.53	nPacific Ref	5.17
yMutual Acu	6.27	nPacific US	5.47
yMutual Inc	5.94	**PHN Group**	
ySec Income	9.72	yBond	10.66
yWorld Equit	5.27	yCanadian	11.45
Investors Group		yDiv Income	11.08
yDividend	8.18	Fund	15.74
yGrowth	13.70	yPooled	36.11
yInternatnl	7.04	nyRRSP	17.02
yJapan	12.67	**PMF Managmnt**	
yMortgage	4.90	nPension Mu	8.45
yMutual	6.30	nXanadu Fd	5.64
yProvidt Stk	6.68	nPutnam	11.02
yRetirement	7.78	**Pret et Revenu Gr**	
ynJns Heward	6.63	American	11.43
Principal Gr		Canadian	8.57
yCollective	9.33	yFonds H	4.94
yGrowth	6.60	Retraite	8.74
yVenture	4.92	**Sterling Group**	
yBond	3.12	Equity	7.77
Prudential Gr		yMortgage	5.03
Growth	7.84	xTech	8.73
Income	5.16	**yTradex**	17.02
ySask Dev Fd	5.15	**Trans Canada Gr**	
Scotiafund Gr		A	6.04
Scotiafund	1.24	B	62.00
Scotiafd Mtg	1.02	C	11.92
Templeton Gth	6.68	**United Group**	
United Bond Share		yAccumula	5.28
RoyFund	8.92	yAccumula R	6.75
RoyFnd Inc	4.92	yAmerican	1.88
Universal Group		yCont Mortg	5.10
Equity	12.92	yHorizon	3.51
xdIncome	4.97	ySecurity	4.62
Internatnl	5.49	yVenture	3.69
Resource	5.90	yVenture Ref	6.85
Non-Members		Western Grth	5.89
nyAltamira F	6.57		
Assoc Inv	7.65		

Dividends

Bralorne Resources Ltd., 10 cents, annual, July 3, record June 4.

Consolidated-Bathurst Inc., class A, 20 cents; class B, 20 cents; both payable June 18, record May 25.

Dale Ross Holdings Ltd., 18 cents; six pe cent pfd., 15 cents; both payable June 15, record May 25.

Domlim Inc., class A, 25 cents; class B, 25 cents; both payable July 2, record June 14; pfd., 28.75 cents, July 2, record June 14.

Dollars stronger

NEW YORK (AP) — The U.S. dollar scored strong gains against other major currencies in late New York trading Friday, following a report showing the smallest monthly U.S. trade deficit in nearly two years.

The Canadian dollar continued to inch upward, however, closing at 87.60 U.S.

In Tokyo, a report of a increase in the Japanese inflation rate added to weakness in the yen.

Meanwhile, gold prices jumped more than $2 an ounce in Europe.

Late U.S. dollar rates in New York included: 1.9075 West German marks, up from 1.8912; 4.3775 French francs, up from 4.3460; 1.7230 Swiss francs, up from 1.7115; 220.65 yen up from 218.10.

Alberta

Complete tabulation of Friday transactions. Quotations in cents unless marked $. Net change is from previous board-lot closing sale.

Stock	Sales	High	Low	Close	Ch'ge
Cavalier	269	460	460	460	
Jagor	5000	30	30	30	+6
Petromns	1000	24	24	24	
Surf	2000	60	60	60	+9
Tormex	1000	115	115	115	
Abacus pr A	350	$50½	50	50	
Amer Chrm	1000	145	145	145	
Ashlu	32000	120	100	120	+20
Barons	9500	29	28	29	+2
Bashaw	7000	51	50	51	+1
Beaufort A	100	$24	24	24	
Bonn	2000	142	140	140	
Cairn	6500	$8¼	8	8	— ¼
Can Obas	500	355	350	350	
Chipman	22600	215	195	195	—10
Clarepine	4600	47	47	47	
Clearport	600	310	310	310	—10
Cochrane	500	275	275	275	
Commercl	1000	115	115	115	
Concept	2400	435	400	435	+35
Conventur	3400	$8⅛	8	8	
Dixie	2500	25	25	25	
Highfield	1000	305	300	300	
Howe Sound	500	30	30	30	—5
Kelvin	2200	410	400	410	—10
Kintla	1000	51	51	51	
LCM Res	2500	105	105	105	
Loil	2000	67	67	67	
Madison	500	48	48	48	—9
Missi	3100	150	135	135	
Mt Jamie	3000	65	60	65	+3
Nesbitt	3000	110	110	110	+10
New Dom	14100	$7⅞	7½	7⅞	+ ⅜
New Gatewy	600	180	175	180	
Nimrod	2000	115	115	115	
North Con	4500	12	12	12	+1
Norminco	6700	105	101	101	—2
Oilex	1250	270	270	270	—15
Omega	9083	490	480	485	+5
Orbit	300	$5¾	5¾	5¾	
Paramnt Rs	3200	450	440	440	
Penstar	7000	56	52	52	—3
Radial	2000	17	17	17	
Ranchmns	2542	445	430	445	+15
Sastex	3000	43	42	43	+5
Seagull	14533	$5¾	5½	5⅝	+ ⅛
Trov	12850	425	400	420	+20
Turbo wts	4300	$7	6⅝	6⅝	— ⅜
Univ Ex	24600	250	250	250	
XRG	1500	$9½	9¼	9½	+ ¼

THE ROADRUNNER IS COMING!

SECLUDED ROCKLAND WITH SEAVIEWS

This turn-of-the-century coach-house was completely remodelled by an architect and is now a very charming and unique home on about .43 acres of very private property. The house is comprised of spacious living room with fireplace, dining room with fireplace, large entrance hall, 3 bedrooms, den or study and sundeck! At $115,000 this property represents excellent value. To view this exclusive listing please call:

JOHN BARNES or GIBBY McLEOD
598-4243 598-2264

JACK MEARS
OAK BAY REALTY LTD.

4-28

Medical Records Technician

Permanent position available for a graduate of either the C.H.A. extension course or an approved technical school program. Several years' experience preferred.

Salary: $1,043.25-$1,130.50 per month.

Elevator Mechanic

Permanent position is available for a candidate with a minimum of 5-10 years' experience in electrical installation and repair of elevators, trayveyor systems, electrical motors and general mechanical work as required. Journeyman's electrician certificate is required.

Salary: $1,873.75 per month.

Please apply to: Lions Gate Hospital
Personnel Department
230 E. 13th St.,
North Vancouver, B.C.
V7L 2L7

OPEN HOUSE
SAT. & SUN. 2-4 P.M.
1130 NEWPORT

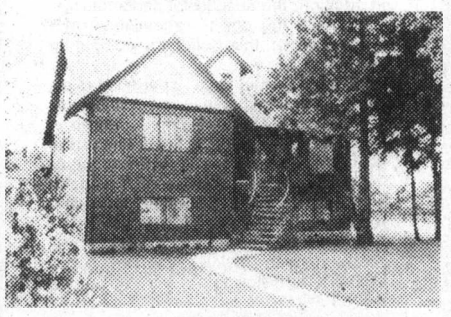

QUALITY CONSTRUCTION

Two-storey home with full high-ceiling basement. Living room with massive stone fireplace. Large separate dining room and dream kitchen. Den with wood-burning stove. 3 bedrooms, 2½ bathrooms, and so much room down to finish for your family needs. Asking $123,900.

In attendance:
GIBBY McLEOD — 598-2264
BETTY McFARLAND — 658-5927
BARBARA BOLLI — 743-3042
OFFICE — 598-3321

JACK MEARS
OAK BAY REALTY LTD.

One Year Guaranteed Investment Certificates 10⅜%

Interest Paid Annually

724 Fort Street
Victoria, B.C. V8W 1H2
(604) 383-4141

FIRST CITY TRUST

Member of Canada Deposit Insurance Corporation

Formerly City Savings and Trust

LOT FOR SALE

Maplewood and Quadra Area. Over 7,000 sq. ft. Price — $29,900.00

479-8462

4-28

P. R. BROWN & SONS LTD.

DON RYCROFT

Mr. Herbert P. R. Brown, President, and Mr. Dennis Wagner, Sales Manager, take pleasure in welcoming Don Rycroft to the Real Estate Department of P. R. Brown & Sons Ltd.

For your real estate needs especially in the Fairfield area, feel free to give Don a call.

OFFICE: 385-3435
RESIDENCE: 383-1591

4-30

The partners of
KORMAN, REED & SWEENEY
are pleased to announce
that as at May 1, 1979
DAVID J. HATTER
will join them as a partner in the practise of law and they will practise under the firm name
KORMAN, REED, SWEENEY & HATTER
#320—560 Johnson Street
Victoria, B.C.

WANTED TO BORROW $250,000.00

for 5 year term. Will secure with 9,000 acres of agricultural land. Recent appraisals available on request. All replies kept confidential. Call or write.

LAND HOLDINGS
107-1950 Pacific Court
Kelowna, B.C., V1Y 8B3
Phone: 604-860-8877 or 763-3554

OPEN LOTS
SUNDAY 2-5 p.m.

10 Acres — $39,900
10 Acres — $54,500
182 Acres $250,000

All lots have double frontage on Veitch, Creek, and choice building sites. To get there: take first left past 5169 Sooke Road (Connie Rd.) Coffee will be served.

DAVID SCOTT 479-4405
385-3435

P.R. BROWN & SONS, LIMITED

FAMOUS CHARLIES COMES TO VICTORIA!

FAMOUS Charlies FAMILY RESTAURANT

APPLICATIONS WANTED FOR A MANAGER AND TWO ASSISTANT MANAGERS

Applications are being accepted for the position of a Manager and Two Assistant Managers for Famous Charlies Family Restaurant, Commencing mid-May in Victoria.

In providing a Full Service Menu and Ice Cream Parlour concept, the positions require experience in purchasing, quality control, staffing, budget and sales performance, and public relations. Maturity in accepting responsibility and a good knowledge of all phases of the fast food catering business is essential and will be rewarded with a commensurate high salary with benefits.

SEND RESUME IN CONFIDENCE TO:
P.O. BOX 5005, STN. 'B'
VICTORIA, B.C.
V8R 6N3

Solar heating systems often pay for themselves in 2-4 yrs.

Capture the sun's energy to warm your swimming pool

Fafco Solar Collectors are not subject to corrosion, electrolysis or deterioration from radiation.

Ark Solar Products

386-7643 3-31 2660 Quadra

NATIONAL ENERGY BOARD
NOTICE OF HEARING
IN THE MATTER OF TOLLS, TARIFFS AND FINANCING OF
FOOTHILLS PIPE LINES (YUKON) LTD.

WHEREAS pursuant to the National Energy Board Act, the tolls to be charged by Foothills must be just and reasonable,

AND WHEREAS pursuant to the Northern Pipeline Act, the Board may approve the form and content of a tariff filed at the time the financing of the pipeline is being considered,

AND WHEREAS Foothills has filed a submission on the form and content of the tariff for the pipeline dated 21 March 1979 and, at the request of the Board, additional information dated 21 March 1979,

AND WHEREAS Foothills has applied to have certain expenses incurred prior to 1 January 1979 included in its rate base,

AND WHEREAS the National Energy Board has issued a "Proposed Method for the Regulation of Tolls and Tariffs of the Foothills Pipeline," on 18 April 1979, and wishes to receive the views of Foothills and interested parties on this proposal,

AND WHEREAS the National Energy Board has issued a "Proposed Approach to Incentive Rate of Return for the Northern Pipeline" on 5 October 1978 and has received submissions on it and reissued its "Proposed Approach to Incentive Rate of Return for the Northern Pipeline" on 24 January 1979, and deems it desirable to hold a public hearing for the purpose of issuing regulations on the Incentive Rate of Return scheme,

AND WHEREAS Foothills has announced its intent to prebuild the southern segments of the pipeline, for which segments the form and content of the tariff and the tolls to be charged during the initial period may be different from those during the later period when Alaskan gas is flowing,

AND WHEREAS the financing of the pipeline including any prebuilt segments has not yet been established to the satisfaction of the Board pursuant to condition 12 of Schedule III of the Northern Pipeline Act,

TAKE NOTICE that the Board has ordered that a public hearing shall be held commencing on Tuesday, the 12th day of June, 1979, at 9:30 a.m. in the Hearing Room of the National Energy Board, Trebla Building, 473 Albert Street, in the City of Ottawa, in the Province of Ontario, for the purpose of hearing evidence respecting tariffs and tolls charged by Foothills, the Incentive Rate of Return scheme, financing, and other related matters. Such proceeding will be conducted in either of the two official languages and simultaneous interpretation will be provided should a party to the proceedings request such facilities in his intervention.

AND THE BOARD HAS FURTHER ORDERED THAT:

1. Evidence and submissions shall be heard in three phases

PHASE I—

(a) to enable the Board to determine whether the National Energy Board's Proposed Method for the Regulation of Tolls and Tariffs of the Foothills Pipeline dated 18 April 1979 is an appropriate regulatory method for regulating Foothills' transportation tolls and charges; and

(b) to enable the Board to determine whether the form and content of the Proposed Tariff for the pipeline, filed on 21 March 1979 by Foothills Pipe Lines (Yukon) Ltd., is an appropriate method to use in the determination of just and reasonable transportation tolls for the movement of gas through Zones 1 to 11 of the Canadian Segment of the Alaska Highway Gas Pipeline System;

(c) to enable the Board, upon reading Foothills application dated 12 April 1979, to determine whether certain preliminary expenditures made up to 31 December 1978, as recorded in the books of account of The Alberta Gas Trunk Line Company Limited, Westcoast Transmission Company Limited, Alberta Natural Gas Company Ltd., Foothills Pipe Lines Ltd. and Foothills Pipe Lines (Yukon) Ltd. and its subsidiary companies, up to that date, qualify for inclusion in the Rate Base of Foothills Pipe Lines (Yukon) Ltd. and its subsidiary companies for the Alaska Highway Gas Pipeline System in Canada;

PHASE II—

(d) to enable the Board to determine whether the form and content of the Proposed Tariff, to be filed by Foothills by 1 May 1979, is an appropriate method to use in the determination of just and reasonable tolls for the movement of Alberta gas through the proposed southern portion (the portion to be prebuilt) of the Alaska Highway Gas Pipeline System;

PHASE III—

(e) to finalize the approach to Incentive Rate of Return for the Northern Pipeline; and

(f) to establish to the satisfaction of the Board that financing has been obtained for the pipeline and for any prebuilt sections of the pipeline, pursuant to Condition 12 of Schedule III of the Northern Pipeline Act.

The date for the commencement of Phase II and Phase III will be announced later.

2. Any respondent or intervenor intending to oppose or intervene in the said hearing shall on or before the 1st day of June, 1979, file with the Secretary of the Board thirty (30) copies of a written statement, in either of the two official languages, containing his reply or submission together with any supportng information, particulars or documents, which shall include a concise statement of the facts from which the nature of the respondent's or intervenor's interest in the proceedings may be determined, which may admit or deny any or all of the facts alleged in the submission and/or additional information filed by Foothills and which shall be endorsed with the name and address of the respondent or intervenor or his solicitor to whom communications may be sent. Any respondent or intervenor shall, on or before the 1st day of June 1979, serve three (3) copies of his reply or submission and supporting information, particulars or documents upon Foothills and one (1) copy upon each of the Attorneys-General of the Provinces of British Columbia, Alberta, Saskatchewan, Manitoba, Ontario, and Quebec, upon the Commissioner of the Yukon Territory and the Commissioner of the Northwest Territories, and upon the United States Federal Energy Regulatory Commission,

3. In order to make potential interested parties in the United States aware of the proceedings, the National Energy Board has served copies of the notice of this hearing on all parties of record in the United States Federal Regulatory Commission Docket CP 78-123 **et al**, a proceeding on the United States portion of the Alaska Highway Gas Pipeline Project.

4. The National Energy Board Rules of Practice and Procedure shall apply **mutatis mutandis** to the proceedings.

5. Any interested party may examine copies of
   (a) the submission and additional information filed by Foothills on the form and content of the tariff.
   (b) Foothills' application, dated 12 April 1979, and the Board's audit report on the preliminary expenditures as recorded in the books of account of The Alberta Gas Trunk Line Company Limited, Westcoast Transmission Company Limited, Alberta Natural Gas Company Ltd., Foothills Pipe Lines Ltd., and Foothills Pipe Lines (Yukon) Ltd. and its subsidiary companies, up to 31 December 1978, which may qualify for inclusion in the Rate Base of Foothills Pipe Lines (Yukon) Ltd. and its subsidiary companies on the Alaska Highway Gas Pipeline System;
   (c) the National Energy Board's proposals concerning the regulation of tolls and tariffs, the incentive rate of return scheme, and submissions received, at the office of

National Energy Board,
Trebla Building,
473 Albert Street,
Ottawa, Ontario
K1A 0E5

or at the following addresses:

Foothills Pipe Lines (Yukon) Ltd.,
1600 Bow Valley Square II,
205 - Fifth Avenue S.W.,
Calgary, Alberta
T2P 2W4

Alaska Gas Project Office,
Federal Energy Regulatory Commission,
941 North Capitol Street, N.E.,
Room 3004,
Washington, D.C.
20426

DATED at the City of Ottawa, in the Province of Ontario, this 12th day of April, 1979.

NATIONAL ENERGY BOARD
Brian H. Whittle
Secretary

BUSINESS

Cable firm buys into U.S. pay-TV system

VANCOUVER (CP) — A California pay television system offering first-run movies such as *The Goodbye Girl* has agreed to sell half its shares to a Vancouver firm that hopes the experience will help it sell Canadians the same service.

George Fierheller, president of Premier Cablevision Ltd., said Thursday his company expects to complete an agreement in May to buy shares in California Satellite Systems, which shows new movies, celebrity specials and live sports events in Sacramento and Stockton, Calif.

The California system provides 10 or 12 new movies repeated several times during the month, live sports events such as boxing and soccer matches as well as other specials not shown on regular channels. It costs $13 a month.

"I think Canadian television viewers are ready for something like this," said Fierheller in an interview.

He said that althought pay television has not yet been approved by the Canadian Radio-television and Telecommunications Commission, he hopes buying into the California company will give Premier first-hand information on the marketing and distribution of pay television. Purchase price was not disclosed.

SAWMILL MANAGEMENT

A forest products company in the Central Interior of B.C. is seeking services of a individual capable of assuming responsibility for the day-to-day operation of a large modern sawmill and planer mill complex. He/She will be involved in establishing realistic production objectives and will control performance to meet these objectives. He/She will have the support of a well established supervisory staff.

The preferred candidate will be widely experienced in the lumber industry, and looking forward to the challenge of assisting in the management of this large lumber producing complex. He/She will have demonstrated abilities in planning and organizing. Good communication skills and the ability to develop the fullest potential of his/her employees are of vital importance.

If you have several years of Sawmill experience at the general superintendent's level and feel you can meet the requirements of this challenging position, you are invited to submit your resume in confidence to:

Box 887 Victoria Press Limited

TRAINEE CLAIMS ADJUDICATOR

This is a training position for Claims Adjudicator, and as such, the trainee will gradually work into a caseload of increasing complexity and volume until adjudged to be capable of managing a full Adjudicator caseload. The trainee will work under close supervision and any decision(s) made are closely scrutinized.

The Claims Adjudicator is responsible for the adjudication and management of complex claims received at the Board involving personal service and ongoing contact with various people and agencies; physicians, employers, union and other representatives, as well as the injured workers. The position demands a high level of ability, initiative, intellect and judgement, together with tenacity and tact in sensitive and confidential matters.

Qualifications include a minimum of grade 12 education, preferably supplemented with advanced education at university level, and two years related experience in commerce. The ability to make decisions and to communicate these decisions, both verbally and in writing is essential.

The successful candidate will be required to travel extensively throughout the province.

Starting Salary $1449 per month.

Applications including details of experience and personal particulars should be addressed to:

Employee Relations Director.

WORKERS' COMPENSATION BOARD OF BRITISH COLUMBIA
5255 Heather Street
Vancouver, B.C.
V5Z 3L8
Telephone 266-0211
Telex 04-507765

Process Engineer

We have an immediate opening for an experienced Process Engineer. Duties will include process design, installation and start up of environmental process control systems, process optimization and trouble shooting. The position offers the potential to be a leader on major projects of substantial impact on the production facilities and would only be of interest to those looking for challenging and rewarding careers.
Applicant should be experienced graduate chemical engineer. Preference will be given to those with digital process computor control and/or pollution control experience in the pulp industry.
A competitive salary commensurate with qualifications, company paid medical, dental, and insurance programs and contributory pension plans are offered.
Company housing is available if required.
The mill is located at Port Mellon, B.C. on the Sunshine Coast. The area offers full facilities and rural living serviced by excellent schools, hospital, and medical clinics. Vancouver is within 1½ hours travel time by regular B.C. Car Ferry Service.
Applicants should apply in writing to the Industrial Relations Department at the address shown below.

Canadian Forest Products Ltd. CANFOR

Howe Sound Pulp Division

Port Mellon, British Columbia V0N 2S0

Senior Civil Draftspersons

Montreal Engineering Company Limited, a Canadian firm providing consulting services to utilities and industrial clients for more than seventy years, has several attractive openings in their Calgary office for Senior Drafters with over 5 years experience.

Experienced in detailing Civil Works, Underground Services, concrete and/or steel structures for heavy Utility/Industrial plant sites.

These positions are on our regular staff and offer a full range of employee benefits. All résumés are confidential and will be acknowledged. Convenient interviews will be arranged as soon as possible. Send your complete curriculum vitae to:

Mr. J. A. Mugleston
Assistant Personnel Administrator
900 One Palliser Square
125-9th Avenue South East
Calgary, Alberta T2G 0P6

MONTREAL ENGINEERING COMPANY, LIMITED
A Monenco Company

British Columbia Forest Products Limited

Crofton Pulp & Paper Division
requires a

Chemical Engineer

The Crofton Pulp and Paper Division of British Columbia Forest Products Limited, requires a graduate Chemical Engineer to fill the position of a Project Engineer in the Technical Department. Work will include assistance in solving mill operating problems, technical studies and evaluations, and process improvement.

Qualifications: Applicants should have 2-3 years' experience in the pulp and paper industry. Salary will be commensurate with qualifications and experience and a full range of benefits is available.

A resume outlining education, present salary, and references should be directed to:

Employment Supervisor
British Columbia Forest Products Limited
Crofton Pulp & Paper Division
Crofton, B.C. V0R 1R0

CAREERS

ALBERTA CONSTRUCTION LABOUR RELATIONS ASSOCIATION

offers career opportunities in

labour relations

Two career positions offering unique opportunity and challenge are available within this Association of contractor members.

Responsibilities: Negotiation of and administration of construction collective agreements in the province of Alberta.

Experience and Education: A minimum of five years labour relations experience, post secondary schooling preferred.

Location: Edmonton.

These positions will appeal to high energy professionals anxious to demonstrate measurable results within a dynamic environment.

Remuneration is geared to responsibility level and performance, complemented by a full benefit package.

Please respond in writing, with particular commentary on your reason for applying to:
G. McIntosh
Alberta Construction Labour Relations Association
2540 - 5th Avenue N.W.
Calgary, Alberta T2N 0T5

yukon

CANADA'S yukon

Public Service Commissioner

The Yukon Government requires a Public Service Commissioner to direct the affairs of the Public Service Commission. The Commission is responsible for co-ordinating all Government recruitment activities; developing and maintaining classification and pay plans, contract interpretation, administration and collective bargaining, administering employee fringe benefits, training, safety and related personnel programs. Work necessitates recommending changes to personnel and staff relations legislation, regulations and the adoption and revision of Government personnel policies; considerable liaison with ministers, deputy heads, senior government officials, union representatives, personnel administrators and members of the general public, including liaison with provincial personnel and related organizations. The successful applicant reports directly to the Commissioner, serves on permanent advisory committees and is responsible for overseeing the preparation and administration of the Commission's budget.

Applicants must possess extensive experience at a senior level in personnel administration, preferably supplemented with a Master's Degree in industrial relations, public administration or business administration, and a sound knowledge of personnel policies, practices and industrial relations or an equivalent combination of experience and education.

Salary: $37,382 to $44,507 per annum.
Effective reporting date: August 1, 1979.
Quote Competition No.: 79-1310-1

Forward detailed resumes to:
Public Service Commission
Government of Yukon
P.O. Box 2703
Whitehorse, Yukon
Y1A 2C6

Career Opportunities

THE CITY OF Edmonton

SAFETY OFFICER II

A position exists in 'edmonton telephones' for an individual interested in providing technical expertise and guidance in evaluating working environments, conditions, equipment and tools. The individual will be responsible for ensuring safety of employees and the public is adequately considered. Responsibilities include investigating sites, administering statistical information reports, counselling and education of safety and accident prevention, and assisting in the preparation of promotional material, seminars and policies for safety programmes.

The successful applicant will possess a Journeyman Communications Electrician Certificate and have completed course work in industrial safety and first aid.

Initial salary negotiable to $23,100 per annum. When applying, please quote: POSTING NO. 604B-79. Closing Date May 4, 1979.

Apply to:

The City of Edmonton
Employment Office,
Centennial Building,
21 Sir Winston Churchill Square,
EDMONTON, Alberta T5J 2E5

EDMONTON 1904 - 1979
CITY COMMISSIONERS

tahsis COMPANY LTD.

CO-ORDINATOR INDUSTRIAL HEALTH & SAFETY

Tahsis Sawmills

This attractive new position is available at our sawmill operations in Tahsis on Vancouver Island.

Reporting to the Resident Manager, the successful candidate will initiate industrial health and safety programs for the company in Tahsis. They will assist in compiling data regarding; identification of hazardous conditions, improved accident prevention techniques, communication and regulations. Also assist with accident investigations, safety tours, new employee induction, committee meetings etc.

Experienced person will be given preference.
To apply, send your resume to:

Tod R. Smith
Employment Officer
TAHSIS CO. LTD.
1201 W. Pender Street
Vancouver, B.C.
V6E 2V4

CLINICAL ANALYSER

Technical Service Specialist

We require a Technical Service Specialist in Vancouver to support our marketing of the Du Pont automatic clinical analyser to medical laboratories.

Principal duties will be to install and verify the electro-mechanical and chemical features of the analyser systems in laboratories; to ensure its proper functioning and acceptance; to promote and sell analyser consumables, accessories and service contracts; and to manage the account.

Candidates should have a technical degree at the Bachelor level, or equivalent, preferably in chemistry, biology or medical technology, and up to three years experience in a clinical laboratory and/or in selling instruments or reagents to clinical laboratories. Good electro-mechanical ability, and field experience with solid state circuitry are desirable.

Applications, briefly outlining details of education, experience and salary expected, may be directed, in confidence, to:

Personnel Manager

DU PONT OF CANADA LIMITED
P.O. Box 660
Montreal, Quebec H3C 2V1

Okanagan College

Position Vacancy

SYSTEMS ANALYST

Okanagan College requires a Systems Analyst to analyze the College's internal and external financial reporting requirements and develop a management information system which will fulfill those reporting requirements.
In addition, the successful candidate will assist with the design, acquisition, and installation of the College's computing system.
Applicants should have experience related to institutional management and educational computer systems. A degree in Computer Science or Systems Analysis is desirable. Familiarity with MSA accounting packages will be an asset. This position has an initial two-year term and reports to the Bursar.
SALARY: $24,396 (March 31/79 — presently under review).
LOCATION: Kelowna
REPLY TO:

The Bursar
OKANAGAN COLLEGE
1000 K.L.O. Road
Kelowna, B.C.
V1Y 4X8
not later than 10 May 1979

Maintenance Co-ordinator Pulpmill

We have an immediate opening for an Electrical/Instrument Maintenance Co-ordinator. Duties will include planning and co-ordinating electrical and instrumentation work as well as relief electrical/instrument supervision. In addition, assignments will include relief planning and scheduling of multitrade maintenance work.

The successful applicant will be a qualified Journeyman Electrician (M/F) with a minimum of five years pulpmill experience.

Preference will be given to those with experience in more than one trade and with supervisory background.

A competitive salary commensurate with qualifications, moving and relocation expenses. Company paid medical, dental, and insurance programs, contributory pension plan. Company housing is available if required.

The mill is located at Port Mellon, B.C., on the Sunshine Coast. The area offers full facilities and rural living serviced by excellent schools, hospital, and medical clinics. Vancouver is within 1½ hours travel time by car and regular B.C. Government Ferry Service.

Applicants should apply in writing to the Industrial Relations Department at the address shown below.

Canadian Forest Products Ltd. CANFOR

Howe Sound Pulp Division

Port Mellon, British Columbia V0N 2S0

CIRCULATION / DISTRIBUTION SUPEVISOR

If you have circulation or distribution experience, ability to effectively lead and manage a large group of people, and a strong desire to move up quickly, we want to talk to you.

You must be energetic, like people, know Victoria, have a car for business use and be more interested in results than hours worked. Preference will be given to a person with at least grade 12 and sales or customer service experience.

We offer challenge, good salary, and a bright future in return for demonstrated ability and desired results.

Apply in writing and in complete confidence to:

SALES MANAGER
P.O. Box 490
VICTORIA, B.C.
V8W 2N9
Applicants will be contacted.

---

cariboo college

Has openings in the following positions

NEEDS ASSESSMENT OFFICER

Cariboo College requires a Needs Assessment Officer, initially for a short term (four months) contract.

DUTIES: The successful applicant will be responsible for the design, development, and administration of Needs Assessment surveys throughout the Cariboo College region, and for the assembly of statistical data describing the educational, economic and related resources of the area.

QUALIFICATIONS: The successful applicant should have an appropriate combination of educational background and experience in institutional analysis and planning. The possession of a Master's degree or better in some area of institutional research and experience in instrument design, data collection and data analysis would be an asset.

COMMENCEMENT DATE: Immediately.
SALARY: $1,650 per month.

GYMNASIUM ATTENDENT

DUTIES: The successful applicant will perform the combined duties of Gymnasium Attendent, Equipment Manager and Athletic Trainer.

QUALIFICATIONS: The successful applicant will have considerable athletic training experience in a variety of sports. This employee will also have a recognized first aid certificate. Must be willing to work irregular and long hours. Recognized training in this field would be an asset.

COMMENCEMENT DATE: June 1, 1979.
SALARY: $14,127 to $15,208 per annum.

Please submit application and/or resume prior to May 3, 1979, to:

CARIBOO COLLEGE
Box 3010
Kamloops, B.C. V2C 5N3

OKANAGAN COLLEGE

Invites applications for the following positions which, subject to receiving adequate funding and the approval of the College Board, MAY be established for the 1979/80 academic year.

INSTRUCTOR

Duties — To teach and develop courses in the listed instructional areas.

Preferred Qualifications —
1. Minimum of a Master's degree in the instructional area, or the equivalent.
2. Post-secondary teaching experience and/or applied experience.
3. A commitment to teaching.

Salary Range — 1978-79 salary scale (presently under review). $16,620 to $28,103. Maximum initial placement $23,548.

Proposed Starting Date — August 1, 1979.

BUSINESS ADMINISTRATION

— First- and second-year career program courses in management, organization, data processing and management information systems.
— Business experience in data processing and systems analysis is essential.

ELECTRONIC ENGINEERING TECHNOLOGY

— Recent practical experience in micro-processors, control and data communication is desirable.
— Must have practical experience.
— A degree in engineering is preferred, although graduates of an accredited Electronic Engineering Technology program with significant practical experience will be considered.

REMEDIAL ENGLISH

— Responsible for the development and operation including testing and placement, of remedial writing workshops.
— Experience in remedial writing programs is desirable.

FINE ARTS

— First- and second-year career program courses in 19th and 20th century Western art history.
— A strong background in Canadian art history is preferred.
— Gallery management and curatorial experience is an asset.

POLITICAL SCIENCE

— First-year university transfer courses in Canadian and contemporary ideologies.
— A knowledge of Canadian governmental institutions and processes is essential.

Applications should include a curriculum vitae and the names of three referees, and should be forwarded to:

The Dean,
Division of Academic and Applied Studies,
OKANAGAN COLLEGE,
1000 KLO Road,
Kelowna, B.C.,
V1Y 4X8.

Telephone: (604) 762-5445.

Closing date for the receipt of applications: MAY 4, 1979.

4-21

Inventory Co-ordinator

We have an immediate opening for an Inventory Co-ordinator to assist in the establishment and maintenance of an inventory control system. Responsibilities will include co-ordinating input to the computer master files and maintaining ledger balances.

The successful candidate will be a graduate in business administration with two to three years related experience or a high school graduate with five to seven years related experience.

Applications stating qualifications and experience should be forwarded to the Personnel Supervisor at the address shown below.

Canadian Forest Products Ltd. CANFOR
Englewood Logging Division
Woss, B.C. V0N 3P0

BUSINESS TAX APPRAISER for the COMPTROLLER-TREASURER'S DEPARTMENT CITY OF VICTORIA

A career opportunity exists for a professionally qualified Business Tax Appraiser to assist the Comptroller-Treasurer of the City of Victoria.

Candidates must have thorough knowledge of the principles and practices involved in determining rental values of varied business premises. Ability to calculate and determine business tax assessments for the most complex premises. Sound knowledge of applicable legislation and bylaws. The incumbent will be required to interpret and defend assessed rental valuations before a Court of Revision. Ability to meet and deal tactfully with the public.

Completion of the U.B.C. Diploma course in Appraisal or Real Estate Tax Assessment option and/or the Appraisal Institute of Canada. Eligible for accreditation and/or membership in the Appraisal Institute of Canada or the professional division of the Real Estate Institute (B.C.). Minimum of 5 years' experience in business tax valuation or equivalent. Valid B.C. driver's licence.

Salary commensurate with experience and qualifications. A full fringe benefit programme is offered.

Applications will be received by the Personnel Director, City of Victoria, #1 Centennial Square, Victoria, B.C. V8W 1P6 up to Friday, May 4, 1979.

District of West Vancouver TRANSPORTATION MANAGER

$24,500 to $29,300 Per Annum (1978 Level)

With the upcoming retirement of its "Blue Bus" Manager the District of West Vancouver, a B.C. Lower Mainland Community of 40,000, has an attractive opening for a Transportation Professional. The transportation Manager is a member of the District's management team and, reporting to the Municipal Manager, will be responsible for advising Council on all matters relating to public transportation and the direction and management of these functions.

Suitable candidates will be graduates from recognized Transportation Management programs with several years experience in public transportation. Demonstrated skills in leadership, organization and administration are required, together with a proven background in the operation of a large fleet of buses and the operation of a related garage facility.

West Vancouver has had a bus fleet since before 1912 when it operated in conjunction with the West Vancouver ferry system. Our buses are commonly known throughout the Lower Mainland as the "Blue Buses".

This position will offer broad scope to the qualified Transportation Manager who enjoys challenge and accomplishment. The compensation offered reflects the calibre of the professional manager required for this appointment. The most qualified candidates may be required to complete tests required for a psychological appraisal.

Position starting date is 1 July, 1979.

Please reply in confidence before 25 May, 1979 to:

Walter D. Reynolds,
Director of Personnel Services,
750 — 17th Street
West Vancouver, B.C. V7V 3T3

MACHINISTS
MILLWRIGHTS
ELECTRICIANS
HEAVY DUTY MECHANICS
INSTRUMENT MECHANICS

There are a number of vacancies for qualified tradespeople at our 350 TPD newsprint mill at Ocean Falls, B.C.

Preference will be given to journeymen with certificates and to those experienced in pulp and paper operations. These positions are open to qualified men and women.

The hourly rate for journeymen is $10.565 and the attractive benefits package includes fully-paid health, pension and insurance plans and a shared dental plan. Relocation assistance is available.

The community of Ocean Falls, population 1,300, is located on Cousins Inlet, 300 miles north of Vancouver. It has a modern hospital, schools, retail/commercial outlets and recreational facilities including indoor swimming pool, theatre and bowling alley. The area offers outstanding opportunities for boating, fishing and hunting.

Interested persons should apply in writing, providing complete work history, references and telephone number, to: Employment Administrator, Ocean Falls Corporation, Box 730, Ocean Falls, B.C. V0T 1P0. Telephone: (604) 289-3842.

OCEAN FALLS CORPORATION
OFC *British Columbia*

Bullbucker

We seek a person responsible for the supervision of fallers, preparing budgets and reports, and ensuring that the quality and quantity of productions is maintained.

Preference will be given to high school graduates with a scaling certificate and five to ten years related experience. Previous experience as a supervisor is also desirable.

Applications stating qualifications and experience should be forwarded to the Personnel Supervisor at the address shown below.

Canadian Forest Products Ltd. CANFOR
Englewood Logging Division
Woss, B.C. V0N 3P0

PLANNER

DEWDNEY-ALOUETTE REGIONAL DISTRICT

The Dewdney-Alouette Regional District has an opening for a qualified planner to become involved in the regional and municipal planning activities of its Planning Department. The opening will provide an opportunity to work with a small group of professionals and technicians in an interdisciplinary atmosphere in the Lower Mainland area of southwestern British Columbia.

Applicants should possess a Masters Degree in Planning or a related discipline and will have demonstrated initiative and a thorough knowledge of municipal and regional planning techniques. Salary is in the area of $21,000 (1978) per annum and an attractive fringe benefit package is offered. Written applications including a resume should be forwarded to the undersigned by May 18th, 1979.

Norman A. Cook,
Administrator—Director of Planning,
Dewdney-Alouette Regional District,
32386 Fletcher Avenue,
Mission, British Columbia,
V2V 5T1
Phone No. 826-1291

CITY OF KAMLOOPS

Career Opportunity

MANAGER OF ECONOMIC DEVELOPMENT

Applications are invited for the recently vacated position of Manager Economic Development. Reporting directly to the City Administrator, the Manager of Economic Development will be accountable for the promotion of economic development within the City of Kamloops by attracting and expanding local industry.

A satisfactory candidate for the position will be a self-starter, having a record of accomplishment in promoting economic development in a municipal or other regional setting. The successful applicant will for the most part be expected to work independently, but will on occasion be required to make significant contributions to ongoing city programs through interaction with the City's senior management.

The City of Kamloops is a progressive community of 65,000 within the dry belt of British Columbia. In addition to having a climate suitable for a variety of year-round recreational activities, the city, through its central location, local college facilities, and easy access to the major urban centres in B.C. and Alberta, offers results oriented employees ample opportunity for maintaining and enlarging professional interests.

Starting salary will be negotiable up to $32,400 and will be established following an assessment of significant accomplishments. Working conditions and relocation allowances will be attractive to the successful applicant.

Please direct all enquiries to:
Mr. R. Baker, Personnel Officer
CITY OF KAMLOOPS
7 Victoria Street West
Kamloops, B.C. V2C 1A2
Telephone: (604) 374-3311

Public Service Canada / Fonction publique Canada

Open to both men and women

Ministry of
Pacific Forest Research Centre
Victoria, B.C.

2 ENGINEERING and SCIENTIFIC SUPPORT

Salary: $10,490 per annum (Under negotiation)
Reference No.: 79-V-DOE-45

Technicians are required for short term employment in a number of research disciplines such as Biology, Entomology, Silviculture, Forestry and Plant Pathology. The work is performed in a laboratory and in the field. Some positions require knowledge of standard chemical and physical analyses and experience in Statistical analyses and in organizing and graphing data.

QUALIFICATIONS:
- Applicants must have successfully completed Secondary School and posses the knowledge and abilities required to perform the above duties.

Immediately send your "Application for Employment" (Form PSC-4-77) and/or resume to:

Carol Pinhey
Public Service Commission of Canada
P.O. Box 11120, Royal Centre
500 - 1055 West Georgia Street
Vancouver, B.C. V6E 3L4

Anticipatory staffing, Clearance Numbers will be obtained at a later date.

Please quote the applicable reference number at all times.

CITY OF NANAIMO

SYSTEMS ANALYST / PROGRAMMER

The successful applicant will join a progressive three person team in the analysis, design and implementation of manual and automated systems. Mainstream activities encompass both business and scientific applications. The incumbent will have access to in-house minicomputer, word processing, and microfilm technologies.

QUALIFICATIONS:
- This position demands initiative and a good knowledge of systems analysis and computer programming, as well as an insight of business and/or scientific procedures. These skills are normally acquired from the completion of a Bachelor's Degree in a Computer Science, Science, Engineering or Business Discipline, plus two to four years work experience as a Programmer/analyst.
- Good communication skills to liaison with non-technical users.
- Knowledge of Data Base concepts and "structured methology.
- Experience with on-line data entry systems desirable.

Salary range $19,000-$23,000 commensurate with experience and qualifications. Please submit resume before May 11, 1979 to —

Personnel Officer,
City of Nanaimo,
455 Wallace Street,
Nanaimo, B.C. V9R 5J6
754-4251

LINEMAN (M-F)
HYDRO OPERATORS

A lineman and two hydro operators are required at our 350 TPD newsprint mill at Ocean Falls, B.C.

Applicants for the position of lineman will have previous line experience and preference will be given to individuals with electrical maintenance experience. The hourly rate is $10.565.

Persons applying as hydro operators will have a Grade 12 education or Grade 12 equivalency (G.E.D.) and may be required to write a mechanical aptitude test. Previous generating experience by hydro steam or diesel, or a good working knowledge of electricity is required. The hourly rate is $9.42.

The attractive benefits package includes fully-paid health, pension and insurance plans and a shared dental plan. Relocation assistance is available.

The community of Ocean Falls, population 1,300, is located on Cousins Inlet, 300 miles north of Vancouver. It has a modern hospital, schools, retail/commercial outlets and recreational facilities including indoor pool, theatre and bowling alley. The area offers outstanding opportunities for boating, fishing and hunting.

Interested persons should apply in writing providing complete work history, references and telephone number, to: Employment Administrator, Ocean Falls Corporation, Box 730, Ocean Falls, B.C. V0T 1P0. Telephone: (604) 289-3842.

OCEAN FALLS CORPORATION
OFC *British Columbia*

Public Service Canada / Fonction publique Canada

Open to both men and women

FINANCIAL PROJECT OFFICERS (319-082-112)

Salary: $20,097 to $26,535
Ref. No: 79-NCRSO-OC-DSS-1009 (4/)

Supply and Services Canada, Accounting Branch
Hull, Québec

The Government of Canada Accounting Branch has openings for financial project officers who wish to apply their knowledge and abilities in an environment where the latest accounting and reporting techniques are utilized.

The Branch receives all public money on behalf of the Receiver General for Canada, manages the banking facilities of the Receiver General and operates the Central Accounting System of the Government of Canada. It also produces the Public Accounts and a wide range of financial and management reports for use by departments and agencies.

The Branch offers excellent opportunities for growth and career development in the areas of accounting, financial reporting, financial management and accounting systems design, development and maintenance.

Qualifications
Applicants must possess a university degree or post-secondary diploma with concentration in accounting, or be a member of or eligible for membership in a recognized accounting association, or be enrolled in courses leading to a C.A., C.G.A. or R.I.A. Experience in financial reporting or financial management or accounting system design or maintenance is required.

Language Requirements
Some positions are bilingual and others are unilingual

Unilingual persons may apply for bilingual positions but they must indicate their willingness to become bilingual. The Public Service Commission will assess the likely aptitude of candidates to become bilingual. Language training will be provided at public expense.

How to apply
Send your application form and/or résumé to:
Kelsey Anderson
National Capital Region Staffing Office
Public Service Commission of Canada
Ottawa, Ontario K1A OM7
Closing Date: May 12, 1979

Please quote the applicable reference number at all times.

Can't trust Barrett —Bennett

Canadian Press

Premier Bennett accused New Democratic Party leader David Barrett Friday of telling untruths about cash holdings of the Insurance Corporation of B.C., and said the former premier could not be trusted.

The premier was reacting to a Barrett statement that an NDP government would use cash reserves of ICBC to provide public works loans to municipalities.

Barrett said ICBC's $521 million in cash reserves were too high and were being used to make more money. He said his government would loan all but $150 million to $200 million to the municipalities.

He made the remarks in Cranbrook while campaigning for the May 10 provincial general election.

Bennett said Barrett knew the money was not a surplus but a reserve for claims which had not yet been processed. The money was held to ensure that claimants would get the funds to have their cars repaired.

"He's wrong again!" Bennett said. "He's wrong. He was wrong before because he actually didn't tell the truth about ICBC before the last election.

"He told the biggest untruth of them all because he said ICBC wasn't going to lose money. He assured the people there was plenty of money—and there was a $175 million loss.

"You cannot trust him."

Bennett's low-key campaign went into lower key Friday when the premier, accompanied by his wife Audrey, and Lyle Kahl, Social Credit candidate in Esquimalt-Port Renfrew riding and a member of the last Legislature, visited two senior citizens' homes, a hospital and Kahl's campaign headquarters.

At Salvation Army's Matson Lodge, 50 of the 300 residents at turned out to have tea with Bennett and his entourage.

The premier appears to be putting his campaign in an even lower key for the remaining two weeks before the May 10 poll.

Although he will be campaigning in the Okanagan, Vancouver Island, Prince George, Terrace and the Lower Mainland, only two major speeches are scheduled—May 1 in Victoria and May 7 in Vancouver.

'NOT A THREAT'

VANCOUVER (CP) — The president of a Vancouver mining firm said Friday he was not warning people to vote against the New Democratic Party when he said a $150-million mining project could be threatened if the party won the May 10 provincial election.

Dr. Norman Keevil of Teck Corp. saidthat if the NDP were elected and reimposed royalties as stiff as the previous ones, he said, the project near Kamloops may be in doubt because the royalties could remove the profit from the project which he called the largest single mining investment ever made in Canada.

DISCOVER your Oak Bay Recreation Centres

Socreds 'ignoring' fishing problems

Victoria Social Credit MLA Sam Bawlf apparently didn't know he was responsible for fisheries during his term as recreation and conservation minister, according to Gordon Hanson, New Democratic candidate in the riding in the May 10 provincial election.

"Even now Sam Bawlf apparently is not aware of the fact that he was in charge and empowered by provincial legislation (Fisheries Act and Fish Inspection Act) for issuance of licences, both for buying and processing fish (Fish Buyers Licence and Fish Processing Licence)," Hanson said, responding to Bawlf's statement in Thursday's *Colonist* that fisheries was a federal jurisdiction.

Hanson said the NDP government had been aware that problems would arise when the 200-mile limit was agreed to in 1975, but when the Bennett government came to power the matter was ignored.

Under the Socreds, until June 1978, many licences were issued to non-Canadians, in effect permitting foreign ownership of B.C. fish processing.

He said when the Socreds stopped issuance of licences to non-Canadians, the government didn't change the licensing regulations under the Fisheries Act to require processing to be done in B.C.

"What has happened in the herring roe situation is that much of the roe is processed, frozen and graded in Japan. So we're losing processing jobs in B.C.

"Contrary to what Sam Bawlf says—that I don't know what I'm talking about—he still doesn't seem to know that he had control over it. He is saying it is a federal matter. But (his successor) Rafe Mair says the province is going to change the regulations. This is a contradiction between Mair and Bawlf."

Hanson said Japan, as a major consumer of fish, had a right to try to secure a food supply. "We could guarantee them a supply, but we should be able to control our own resources."

MILL TO DOUBLE

PRINCE GEORGE(CP) — Northwood Pulp and Timber Ltd. Friday announced a $150-million expansion that will double the size of its Prince George pulp mill.

Managing director Carl Frantz said the expansion will create 150 new jobs and allow a drastic increase in its production of 800 tons of pulp a day.

Construction could start this fall if government approval is granted and the final economic evaluation is still favorable.

ANNUITIES
SUNLIFE'S ANNUITY RATES ARE COMPETITIVE. CONSIDER A LIFE ANNUITY INCOME AVERAGING ANNUITY, REGISTERED RETIREMENT SAVINGS PLAN.
SunLife OF CANADA
CALL LAWRENCE J. COOK
814-1175 DOUGLAS — 382-3145

VOLVO
AT MAYFAIR
APRIL 23 TO 28th

Brian Holley MOTORS LTD.
D.L. 00903A
COME SEE US THERE!
ON DOUGLAS JUST NORTH OF WOODWARD'S MAYFAIR
384-1161

Chequing-Savings

"It's your money. Make it work for you." Gordon Sinclair

If you get only 3% on your Chequing-Savings and you don't even get your cheques back, then your present bank isn't doing you any favours.

A Westcoast Prime 55 Chequing-Savings account is free of all the usual charges and is loaded with benefits. 8½% interest, paid monthly, unlimited free chequing and more . . . no charge.

Ask about these and other benefits at any branch of **Westcoast Savings.** After all, as Gordon Sinclair says, "It's your money. Make it work for you."

WESTCOAST SAVINGS CREDIT UNION

GRAND OPENING
Columbia AUDIO-VIDEO
SALE CONTINUES TO SUN., APRIL 29th, 5 p.m.
PRICES ON SELECTED ITEMS FURTHER REDUCED
Come Talk with VAL, our audio consultant
GRAND OPENING SPECIALS – The Pro-Series – By AKAI

AC-3800L Reg. $799.95 FM/MW/LW HI-FI MUSIC CENTRE SPECIAL 566.66

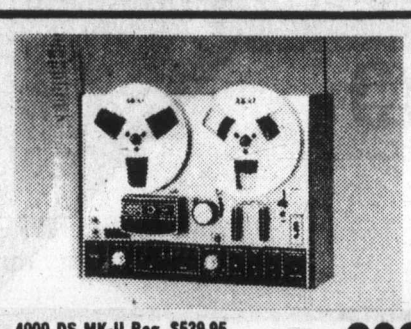

4000 DS MK-II Reg. $539.95 3-HEAD STEREO TAPE DECK SPECIAL 399.66

SPECIAL 426.66 GXC-709D Reg. $569.95 FRONT LOADING STEREO CASSETTE DECK

SPECIAL 159.66 SW-1571I Reg. $259.95 3-WAY 3-SPEAKER SYSTEM

SPECIAL 119.66 SW-137S Reg. $199.95 3-WAY 3-SPEAKER SYSTEM

SPECIAL 166.66 AJ-350 Reg. $219.95 3-BAND RADIO CASSETTE RECORDER

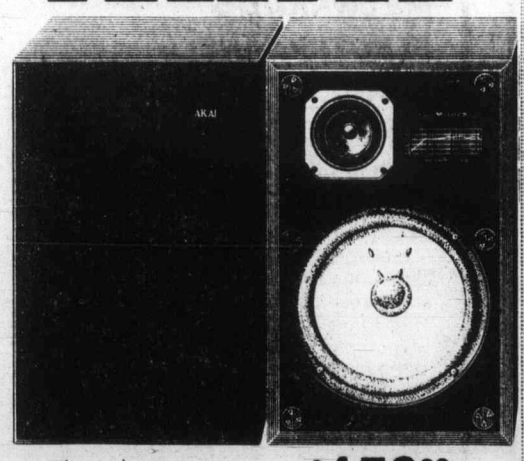

AKAI TURNTABLE AP100C. Reg. 219.95 ..... $156.66
AKAI AMPLIFIER AM2200. Reg. 239.95 ..... $199.95
AKAI TUNER AT 2200. Reg. 239.95 ..... $199.95
AKAI CASSETTE TAPE DECK CS702D. Reg. 329.95 ..... $226.66
AKAI SPEAKERS CW2100. Reg. $199.95 pair .. $189.95 pair
TOTAL REG. PRICE $1229.75
COMPLETE PACKAGE SPECIAL — SAVE UP TO $256.58

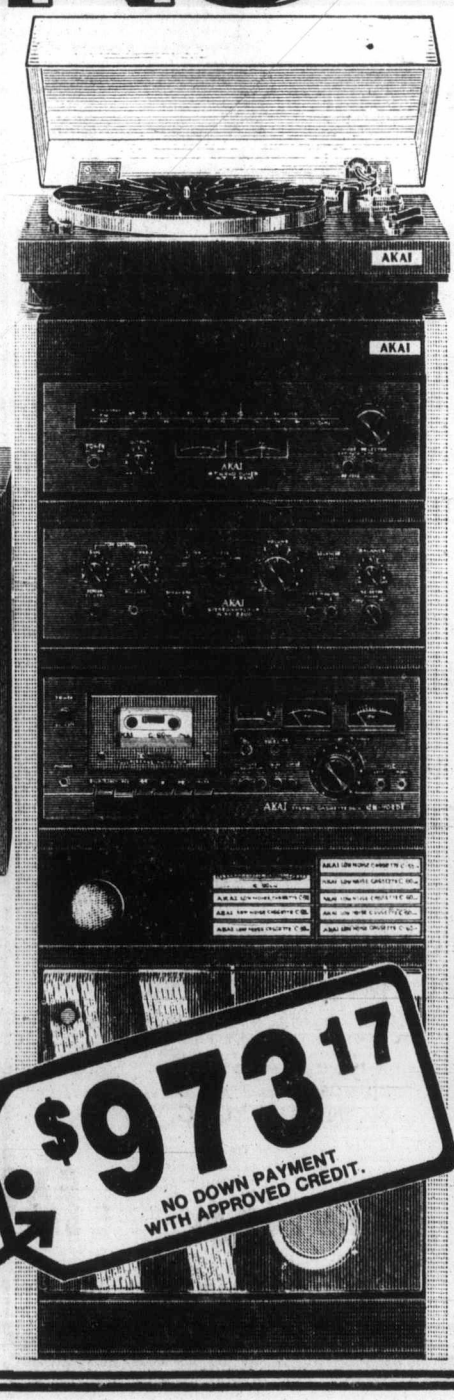

$973.17 NO DOWN PAYMENT WITH APPROVED CREDIT.
Columbia AUDIO-VIDEO
HURRY IN TODAY FOR THESE SUPER SPECIALS! . . .
9803 3rd St, SIDNEY
JUST OFF BEACON
656-5332
master charge CHARGEX VISA

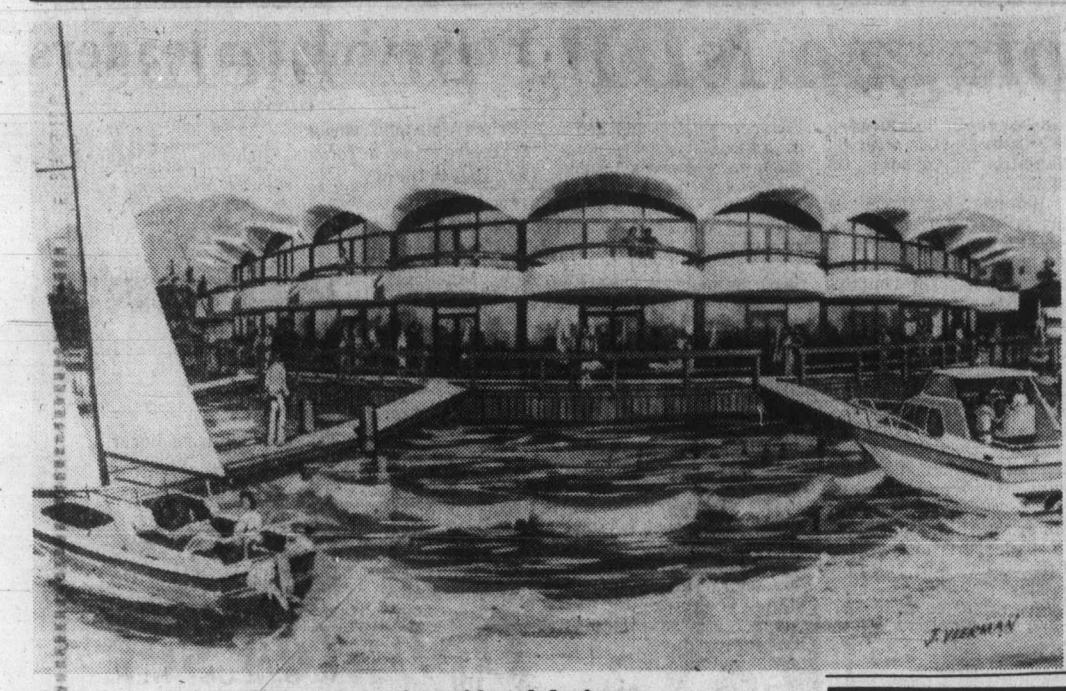

Artist's conception of hotel design

Port Hardy floatel right on the water

Soon travellers may be able to step from float-plane or boat almost directly into hotel rooms at Port Hardy.

If everything goes according to schedule, a floating luxury hotel for tourists, boaters and float-planers will open this fall at Hardy Bay, at the northern tip of Vancouver Island.

Howard Irving, the Port Hardy businessman behind the new concept, said he hoped to start construction on the floating hotel in about two weeks.

In an interview, Irving said construction of the $1.5-million project would take four to six months and employ more than 20 workers. When completed, the new hotel, called the Inn of the White Lotus, will have a permanent staff of 10 or 12 people.

Irving said he had received or expected soon to get approval for the building from all authorities.

The Hardy Bay hotel will be a two-storey, cylindrical structure 140 feet in diameter surrounded by an eight-foot-wide walkway. It will be built on a floating caisson connected to the shore.

The main floor will include retail, restaurant and bar accommodation, complete with lounges and all facilities.

The second floor will have 30 double rooms with baths, a 200-seat conference centre and a small chapel.

A glass-enclosed pool with viewing gallery is also planned. The pool will be under a plastic dome, with an adjacent health spa featuring a mini-gym, turbo pool and saunas.

Float plane and marine refuelling facilities are included in the plans.

Irving said he chose Port Hardy as the location for the first floating Lotus Inn because the area had mushroomed as a transportation, commercial and recreation centre for the north Island area.

The inn will be able to arrange sport fishing, helicopter skiing, hunting and sea cruises for guests, Irving said.

Irving said his company, Howard Irving Industries, had plans to build a total of eight floating hotels in B.C., and inquiries had been received from the Washington state government.

Mail keys stolen

KITCHENER (UPC) — Three post office master keys that open mail dropoff boxes were stolen from a city postal station that had no burglar alarm, police report.

Thieves broke in through the roof of a postal substation, snatched the keys, grabbed a cash box with about $175, and rifled some letters and parcels.

GAZZOLA TILE
1020 HILLSIDE
386-8551
4"x4" ENGLISH WALL TILE
1 Colour Only
Sq. Ft. 59¢
"Italian ceramic our specialty"

BEDDING PLANTS

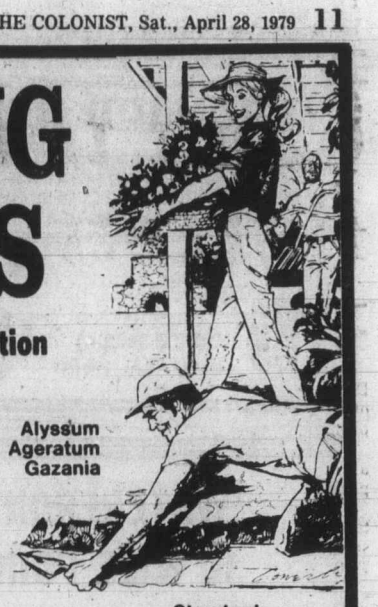

We Have the Greatest Selection Imaginable, including:

Petunias, Verbena, Impatiens, Sweet Peas, etc.
Lobelia, Geraniums, Fuchsias
Alyssum, Ageratum, Gazania

PELARGONIUM and IVY GERANIUMS
HANGING BASKETS 14.95 ea.
Standard FUCHSIAS 4-5 ft. 29.95

Excellent Supply of Onion Sets and Seed Potatoes!

Bedding Vegetables
Broccoli, Cabbage, Lettuce, Leeks, Chives, Spanish Onions, Tomatoes, Cauliflower

Cedar Hill GARDEN CENTRE
1550 CHURCH AVE.
Half Block West of Shelbourne
HOURS:
Mon. to Sat. 9:00-5:30
Sundays 10:00-5:00
"Serving Victoria Gardens for Over 25 Years"
4-28

This summer enjoy succulent FLAVOR FILLED VEGETABLES
C-I-L VEGETABLE GROWER 10-15-20
Recommended by BERNARD MOORE
Available at all better Garden Centre Outlets.
- Foxglove Farm Supply — Ganges
- Woodward Stores
- Goldstream Garden Centre
- Eaton's Stores

Distributed by GREENLEAF GARDEN SUPPLIES
VICTORIA, B.C. 384-0578

77 YAMAHA RD400
Sale Priced $1399.00
MULLINS
925 YATES ST. D 00365A
382-1928 4-29 382-4515

FOR NEW GRASS
C-I-L TURF STARTER
16-32-6
For fast rooting and germination
Recommended by BERNARD MOORE
Available at better Garden Centre outlets.
- Clark & Cordick Ltd.
- Elk Lake Garden Centre
- Cedar Hill Nursery
- Country Gardens — Sooke

Distributed by GREENLEAF GARDEN SUPPLIES
VICTORIA, B.C. 384-0578

ALL INSULATIONS ARE NOT CREATED EQUAL

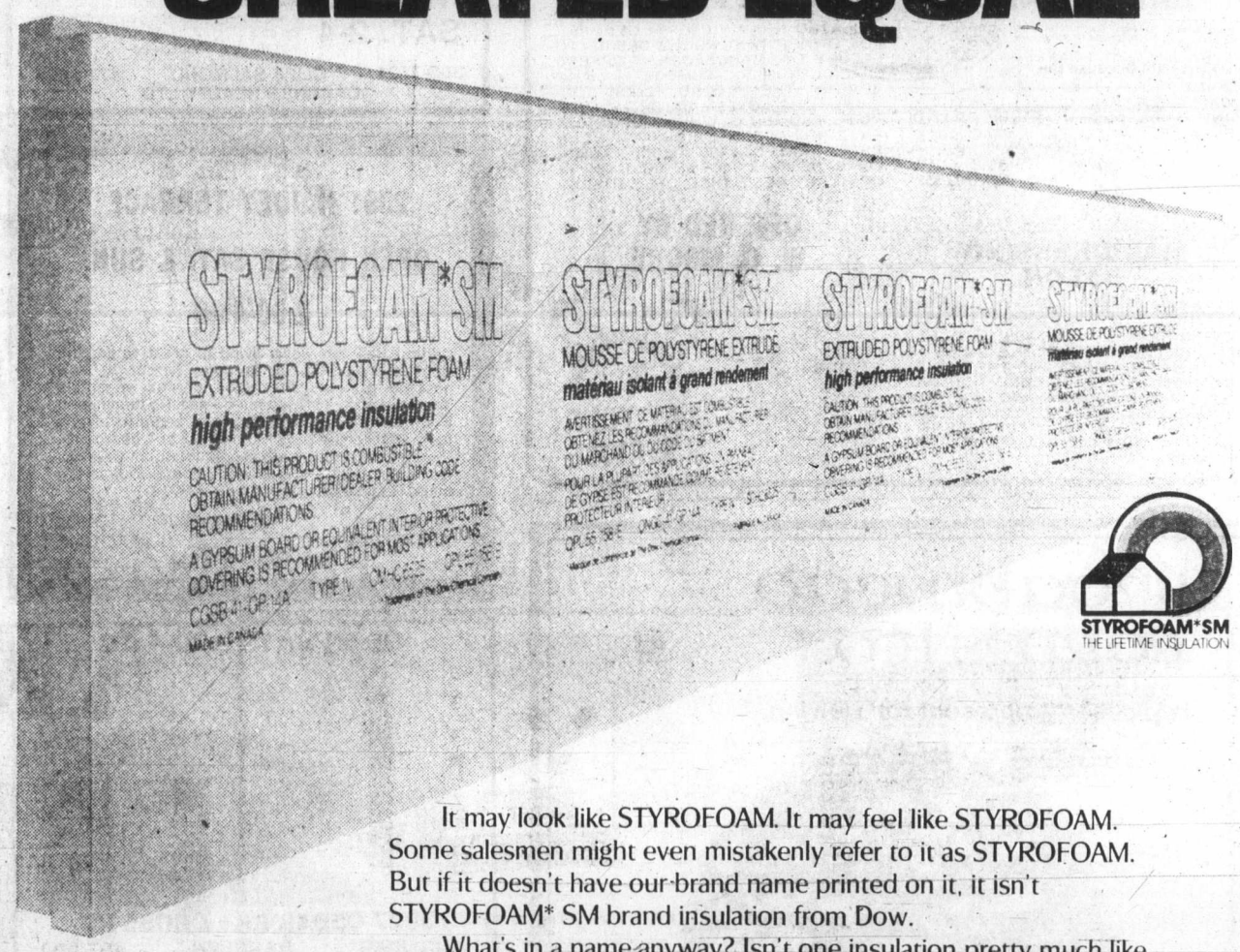

It may look like STYROFOAM. It may feel like STYROFOAM. Some salesmen might even mistakenly refer to it as STYROFOAM. But if it doesn't have our brand name printed on it, it isn't STYROFOAM* SM brand insulation from Dow.

What's in a name anyway? Isn't one insulation pretty much like another? No way. The secret of STYROFOAM success over the past thirty years is its unique combination of insulating properties. It can't get wet and soggy. It won't mildew or rot. It won't crumble or break easily. STYROFOAM is lightweight yet strong. It's easy to use and retains for years its high insulation value of R-5 per inch of thickness in interior and even in exterior applications! It gives a lifetime of comfort and lower fuel bills.

Any product as good as STYROFOAM SM is bound to have imitators, which is why we suggest you be specific. Ask for STYROFOAM SM by name and make sure the brand name is printed on it.

DOW* DOW CHEMICAL OF CANADA, LIMITED
*Trademark of The Dow Chemical Company

IF IT DOESN'T SAY STYROFOAM*SM IT ISN'T.

STYROFOAM brand insulation is combustible and should be properly installed. A gypsum board interior finish should be used in residential construction. For specific instructions see Dow literature available from your supplier or from Dow.

Re-Elect
DON MUNRO
Federal Progressive Conservative
Esquimalt-Saanich

DECADE OF DISASTERS — TRUDEAU STYLE
★ over 1,000,000 Canadians jobless
★ a shrinking dollar — buys half of ten years ago
★ swollen government spending — four times ten years ago
★ higher taxes — twice average when Trudeau took office
★ ineffective government services — more people, more money — less service
★ enough investment money left Canada last year to create 50,000 jobs

Trudeau says: "Let's not get obsessed with inflation," and "If it's just a job you want my heart does not bleed for you."

DON MUNRO AND THE PROGRESSIVE CONSERVATIVES ARE COMMITTED TO:
—a programme of job creation — by reducing the personal tax load by $2.2 billion will increase demand, provide jobs
—stimulating the private sector — by cutting $2 billion from federal government spending
—federal sales tax cuts — creating lower prices in the selective reduction of the 12% manufacturers' sales tax
—small business — giving up to $5,000 tax credit for investments in small business
—BALANCING THE BUDGET

Trudeau must go—VOTE MUNRO

help and information phone 479-1684, or call in at 3948 Quadra
Inserted by Munro PC Campaign Committee, 3948 Quadra

FEDERAL CAMPAIGN

Gritty days plague NDP

TORONTO (CP) — Ed Broadbent says he is beginning to wonder if there is some truth to Prime Minister Trudeau's comment that God is a Liberal.

The New Democratic party leader claims only a Liberal could have arranged the kind of weather that plagued his May 22 election campaign tour during a gruelling week of travel that covered 8,800 air kilometres.

Broadbent's chartered DC-9 jet, nicknamed Doctrine-Air by members of the press on the tour, was barely able to land in dense fog Monday at St. John's, Nfld.

Although cold and rainy weather there made outdoor campaigning unpleasant, it was mild in comparison to Wednesday's outings.

The tour began Wednesday in Chicoutimi, Que., moved to Toronto at midday, later to Saint John, N.B., for an evening rally and then to Timmins in Northern Ontario with the intention of spending the night.

However, fog forced the jet to overfly Timmins and make a detour to Ottawa. At 7 a.m. Thursday, Doctrine-Air headed back to Timmins from Ottawa and a truncated night's rest.

The visit to the rugged logging and mining region of Northern Ontario included a long day of bus travel over bone-jarring gravel roads and a late season snow storm.

By the end of the week, reporters and party strategists alike agreed it had been the toughest week yet for the campaign travellers.

Broadbent says he depends on a daily 11-minute exercise program to keep him feeling fit during the campaign. He began the routine before the election call and says he feels more relaxed now as a result.

The NDP tour also spent much of the week bumping into Progressive Conservative Leader Joe Clark's entourage, an unusual coincidence considering the number of visits made by the major party leaders across the country.

The Conservatives and NDP tours collided four times during the week—in St. John's, Chicoutimi, Timmins and Toronto.

REDS CRY 'BUG'

TORONTO (CP) — Executives of the Communist Party of Canada say that bugging devices have been found in the party's offices.

Alfred Dewhurst, the party's executive secretary, said the party has contacted electronics experts to check the offices and determine whether the devices were still functioning when they were found Friday.

Party leader William Kashtan, campaigning in Sault Ste. Marie, Ont., suggested that the RCMP might be responsible for planting the devices.

"Who else would want to do it?" he asked.

Following the leaders

TODAY

Prime Minister Trudeau:
Travels to rallies in Toronto, Kitchener, and Niagara Falls, Ont.; flies to Ottawa.

Joe Clark:
No events planned.

Ed Broadbent:
Spends day in his Oshawa, Ont. riding, no eventsplanned.

Fabien Roy:
Spends day in Beauce, Que. riding.

SUNDAY

Prime Minister Trudeau:
No events planned.

Joe Clark:
Flies to Halifax and speaks to fundraising dinner.

Ed Broadbent:
No events planned.

Fabien Roy:
Travels to Ste. Anne de Beaupre, Que., for rally.

Debates set for May 13

OTTAWA (CP) — The way has been cleared for a two-hour round-robin television debate among the leaders of the three major parties in the May 22 election.

It will be held between 8 p.m. and 10 p.m. May 13 on the CBC and CTV national networks.

There will be three debates of 30 minutes in this order:

Conservative Leader Joe Clark and New Democrat Leader Ed Broadbent; Prime Minister Trudeau and Broadbent; Trudeau and Clark.

The remaining time will be used up in opening and closing statements.

Three television journalists will be on hand but under agreements worked out Friday they will have little part in the debate.

Finlay MacDonald, Conservative representative on negotiations leading to the debate, said the reporters would intervene "only when appropriate." They were only there to provide a "backup" to the debate and would only intervene if debate was flagging and a change of subject was needed.

The Conservatives had strongly objected to the use of reporters and insisted on limiting their participation.

Clark's objections have held up agreement on the debate for the last two weeks. He first objected to Broadbent receiving equal treatment to the other leaders, whom he said are the only prime ministerial hopefuls in the election.

The debate will be the first such since 1968 when then Conservative leader Robert Stanfield and Trudeau clashed.

ORCHARD HOUSE

Bright and sunny, one-bedroom unit in a quiet fully concrete building. Park, water and city views with a convenient James Bay location. Pool, sauna, and many extras. Offered at **$32,900,** with a good assumable first mortgage. Please phone:

DAVE HELM 595-2658
MONTREAL TRUST 386-2111
4-28

WATERFRONT 10 MILE POINT

Gracious, comfortable living on a ½-acre property with rolling lawns to the sea. Gaze at the ever-changing water and sky from the charming living room, dining room and large convenient kitchen. Two bedrooms on main and self-contained guest suite on lower level. Family room, games room, extra parking. A house to enjoy whether entertaining or spending a relaxing day at home. Priced at $159,900. New MLS. For appointment to view phone:

Residence 598-2937 — Dawn Steele — Office 477-1841
Block Bros. Realty Ltd.

★ OPEN HOUSE ★
SAT. 1-4 P.M., CORDOVA BAY
5529 ALDERLEY ROAD (Off Sayward)

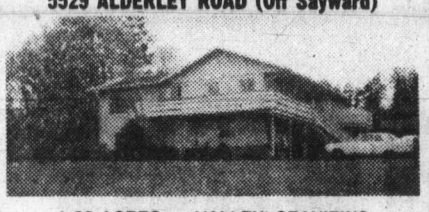

1.63 ACRES — VALLEY, SEAVIEWS

A great family home with five bedrooms! Beautiful pasture land, already fenced with a barn and chicken coop. A neighbour would buy a strip of land for $12,000 which could reduce the already reasonable price of $95,500.

477-0191 JUDY JOHNSON 388-5464 pager 733
ROYAL TRUST

Montreal Trust
2828 INLET AVE.
SAT. 1:30-4:00

Comfortable 2-bedroom starter or retirement within easy walking distance to the Gorge and bus route. Cozy living room with fireplace. Recently redecorated bathroom. Good sized lot. Garden plot available. Vendor has bought — must be sold. In attendance:

ALAN WESTGATE
386-2111 656-3423

COOK-MAPLEWOOD AREA—HUGE LOT
3251 LINWOOD
SAT. & SUN. 2-4:30

Great family home offering five bedrooms, separate dining room, rec. room in the basement. Modern kitchen, two large sunny sundecks. Offered at **$59,900** with a good assumable 1st mortgage. For prior viewing please phone:

DAVE HELM
386-2111 595-2658

opportunity

Call now for information on this thriving neighbourhood pub, with even greater potential for the near future. The reasons are many.

1. Licensed for beer and liquor.
2. Situated within six miles of downtown Victoria.
3. Good income from pub (while things are happening).
4. Sewer area will pass eastern boundary on busy Island Highway. (Predicted two years.)
5. Future creation of 3 commercial lots.
6. Proposal for 28 lot subdivision is in the works.
7. Total land area 12.7 acres.
8. The price $1.76 per square foot.

Sincere, qualified purchaser should contact
TOM DUNCAN 477-2462
CENTURY 21 SUBURBAN REALTY 1978 LTD. 478-8316

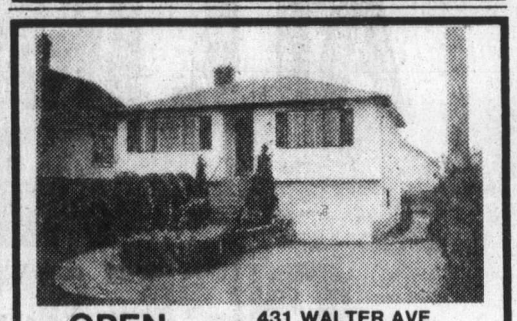

OPEN HOUSE SAT. 2-4

431 WALTER AVE.
(GORGE AREA)

Delightful 2-bedroom full-basement home with a third bedroom and a 2-piece bath down. Lovely landscaping and double parking on a 51'x128' lot. See you SATURDAY. You won't be disappointed!

385-7721 CLIFF SALMOND 477-3626
GARDNER REALTY LTD. 4-28

OPEN HOUSES
SAT. & SUN.
1:30-4:00
1820 MERIDA PLACE

Family home on cul-de-sac, 3300 + square feet with 3 bedrooms, family room (wet bar and fireplace), rumpus room, sauna, sunken living room, fireplace in living room and dining room, large southern exposure, sundeck off kitchen with eating area plus dishwasher. Hot water dispenser, loft overlooking living room and dining room with it's own private sundeck. Much, much more. Newly listed at $139,500.

1822 MERIDA PLACE
3 bedrooms, family room with fireplace, sunken living room, plus more. Listed at $105,000.

1826 MERIDA PLACE
4 bedrooms, family room with fireplace, rumpus room, covered sundeck, and more and more. Listed at $103,000.

GORDON DOVEY 721-5049
JOHN MacDONALD 384-9160
OFFICE 386-6331
4-28

A. E. LePAGE

OPEN HOUSE
EVERY SAT. & SUN.
1:00-3:30 P.M.

1040 LUCAS

New home with 1632 sq. ft. of main living area. 3 bedrooms, heatilator, ensuite shower, formal dining room, large kitchen, thermo-windows, roughed-in plumbing, laundry tub, fully insulated and opposite to Elementary School.

$76,900 or offers

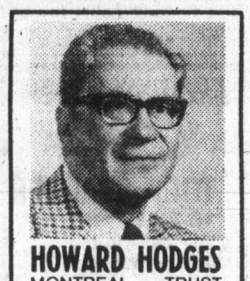

HOWARD HODGES

MONTREAL TRUST CO. takes pleasure in announcing that Howard Hodges has joined our staff of professional Realtors. Howard has many years of business experience and is looking forward to serving his clients at Montreal Trust.

MONTREAL TRUST
4-28

OPEN HOUSE
SAT. 1:30-4:00

CONDOMINIUM — 1264 RYAN ST. NEAR MT. STEPHEN AVE. PARK-LIKE AREA. ENCLOSED GARDENS. SPACIOUS 3 BEDROOMS, 3 WASHROOMS. LIVING ROOM WITH FIREPLACE, WALL TO WALL CARPETING, QUALITY FIXTURES AND APPLIANCES, SUNNY PATIO, BEAUTIFUL KITCHEN, IMMACULATELY KEPT. BEAUTIFUL EXTERIOR. A TRUELY COMFORTABLE HOME. COME AND SEE AND COMPARE. ASKING $55,-900, GOOD TERMS.

HERITAGE REVENUE PROPERTY

LOCATED NEAR VICTORIA GENERAL FOR OWNER WHO WOULD DESIRE TO OCCUPY THE MAIN FLOOR. IT OFFERS SPACIOUSNESS, COMFORT AND BEAUTY. THE SECOND FLOOR CONTAINS FOUR LOVELY BRIGHT SUITES. ROOF, PLUMBING, WIRING UPDATED. EXTERIOR AND INTERIOR HAVE BEEN REDECORATED. A PLEASURE TO OWN. COMPARE THIS TO THE COST OF AN ORDINARY RESIDENCE. ONLY $115,000.

OFFERED BY W. G. MOORE

HAIRDRESSING SALON

15 YEARS AT THE SAME LOCATION IN THE HEART OF DOWNTOWN VICTORIA, ONE INHERITS AN ESTABLISHED, EXCELLENT CLIENTELE. THE SALON IS BEAUTIFULLY KEPT AND THE EQUIPMENT IS IN EXCELENT CONDITION AND SOME ARE NEAR NEW AND VERY ADVANCED IN DESIGN. REASONABLE ATTRACTIVE RENT. ONLY FOR SALE BECAUSE OWNER IS MOVING TO THE COUNTRY.

SUNRISE 595-3341
AT YOUR SERVICE
4-28

2091 HAIDEY TERRACE
OPEN HOUSE SAT. & SUN.
2:00-4:00

Central Saanich views living is great where the trees are tall, the air is pure, almost ½ acre beautiful grounds, fruit trees, berries, vegetable and flowers on a private cul-de-sac. No hemmed-in feeling in the large living room, separate dining room with built-in buffet. 3 baths, 3 or 4 bedrooms, 2 fireplaces, extra large recreation room (30x13). Hot water heat and hardwood floors. Plus in-law suite. Realistically priced $89,900.

Residence 384-6385 — Flo Bilinsky — Office 477-1841
Block Bros. Realty Ltd.

OPEN SAT. 1:30-4:30

3927 CEDAR HILL CROSS RD.
SECLUDED RANCHER $67,500

Almost 200' of shrubs and lawn, spread before this lovely retirement home. Leaded windows, comfortable parlour, 2 bedrooms, 2 bathrooms, and a large studio, give an atmosphere of Old Country Charm. Clinging ivy and spreading Garry Oaks frame the property.
MLS 38463

479-1667 DOUG RELF 479-5761
J. H. WHITTOME & CO. LTD. 4-28

OAK BAY UNIVERSITY
200' GARDEN
2083 RENFREW

OPEN HOUSE — SAT., 2-4. A spacious and versatile family home close to University with 3 to 5 bedrooms, a 27' recreation room, dining room, living room and 3 bathrooms. A beautifully treed and sunny 200x70 garden, on a quiet avenue of exclusive homes. Excellent parking for a boat and trailer. $119,500.

TED WALFORD
Residence 598-1420 — Office 477-1841
BLOCK BROS. REALTY LTD. 4-28

Broadmead Farms Ltd.
is pleased to present for viewing

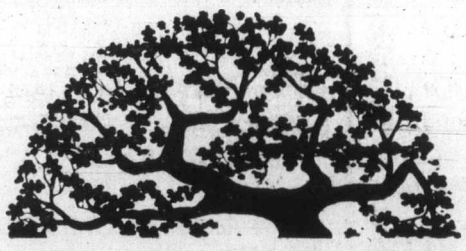

Carolwood Court

TWO ~~THREE~~ DISTINCTIVELY ELEGANT, ADULT ORIENTED, INDIVIDUAL RESIDENCES PRICED FROM $111,800 to $116,500

Custom designed and carefully built to offer a unique style of individual home living . . . These fine residences represent the use of the best modern materials, fine craftsmanship, and appreciation for traditional subtle quality . . .

BLENDED TO PERFECTION . . .

VISIT US AT OUR
OPEN HOUSE 1:30-4:00 MON. to SAT.

Follow the signs off Royal Oak Drive to our on-site sales office:
4605 Carolwood Court

For More Information, Contact:
Broadmead Farms Ltd.
950 Royal Oak Drive
658-5291
or
JEANNIE DEWHURST
Royal Trust
Office 384-8001
Home 658-8980
4-14

OPEN TO VIEW
MUST BE SOLD
OPEN HOUSE
120 DOUGLAS ST.
Park and Seaview Condominiums
OPEN NIGHTLY SUN., MON., TUES.
7 - 9 p.m.
REDUCED TO SELL
WERE $57,900, NOW ONLY
$47,500

Here is an opportunity of a lifetime to obtain a quality strata title suite across from Beacon Hill Park and by the Dallas Road waterfront! Truly a great investment at this low, low price! If you are in the market for a condominium you must inspect these quality units that have been reduced in price to sell fast. These units would be particularly attractive to working couples or singles who appreciate a blend of old world charm and quality workmanship. If you're looking for something unique and pleasantly different, don't pass up this one-time opportunity. Each suite contains its own washer and dryer — dishwasher and garburetor — garbage compactor — range and fridge.

FOR PRIOR VIEWING CALL 382-7276 (OFFICE)
OR JIM WEBBER AT 658-5977
BRIAN LAWLESS 598-8323
TOWN & COUNTRY REALTY LTD.
5-1

MT. DOUGLAS PARK

Quality 4-level split with 3 bedrooms and 3 bathrooms. Kitchen has built-in dishwasher and Citation cabinets. 1850 sq. ft. developed. 2 sundecks and large family room. 1 block from Mt. Doug. Park. To view call 721-3918 or drop by Saturday or Sunday, 1-4 p.m. 4371 Fieldmont Place. No agents please.

Asking $74,800 4-29

OPEN HOUSE
SAT. 1:30-4:00
4304 LAYRITZ AVENUE

1.6 Acres Only $96,000.00

THE ABUNDANT LIFE will be yours from the moment you move into this lovely Rancher. This home is perfect for the active family. The back yard will accommodate a couple of horses — tennis court or swimming pool. The house contains 4 bedrooms, in-line dining room — huge sundeck, 2 bathrooms and party-size rec room. Custom built for the present owners with many practical features to delight the true homemaker. Be sure to view on Saturday with

FOR SALE Royal Trust

HAZEL CAMPBELL 721-5218
CONNIE REYNOLDS 477-8914 or 384-8001
ROYAL TRUST

OPEN SAT. 2-4:30
1020 BANK ST.

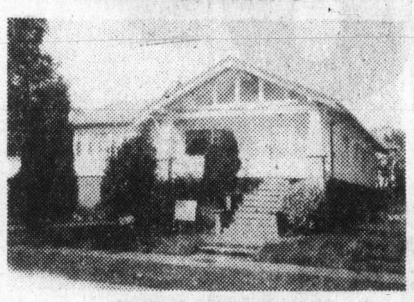

$64,900

Large family home, well located and in excellent condition throughout. Huge master bedroom (plus 3 more all on one floor), full basement, easy-care private back garden with 5 fruit trees. Secluded sundeck.

TONY BROGAN 388-6275 pager 2471

FAIRFIELD REALTY LTD. 383-2244

EXTRA INCOME

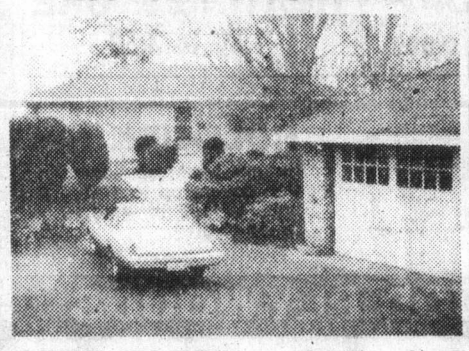

OPEN HOUSE — SAT., 1-4
3610 KATHLEEN

It is a pleasure to have such an immaculate home to show, with its fantastic landscaping (rhodos, camelias, birch, peaches and grape vines, etc.) and EXTRA INCOME FROM SEPARATE 1-BEDROM BASEMENT SUITE!! Main floor features large sunken living room with fireplace, dining room, large kitchen with eating area and dishwasher-garburator, 3 bedrooms, all with hardwood floors. $79,500. MLS.

385-7721 **DALE BRIGGS** 592-3978

GARDNER REALTY LTD.

4-28

LUXURY WATERFRONT CONDOMINIUMS

SEAFORTH WOODS
(630 SEAFORTH OFF MAITLAND)

Featuring:

- Swirlpool, sauna and library and large lockers.
- Spacious flexible floor plan in 30 apartments with optional ensuite laundry
- Panoramic water vistas from all rooms
- Fireplaces, skylights and sloping beamed ceilings
- Designed for energy conservation—hot water heating
- Roof gardens and landscaped galleries
- Oak cabinets, open bars and breakfast nooks in deluxe kitchens, self cleaning ovens, dishwasher, fridges
- Private waterfront location within Victoria city limits
- 10% CCA Certificate (tax shelter)
- PLEASE CLIP THIS AD

PRICED FROM $70,500
OPEN DAILY 1 P.M.-5 P.M.
BY APPOINTMENTS PLEASE PHONE 382-8239 or 382-4312
DICKIE AGENCIES LTD. 4-7

HERITAGE HOUSE — NANAIMO

Duplex on large corner lot, cathedral ceilings, double garage carport. Only $44,900.
Phone after 6 p.m. 382-1977

OPEN TO VIEW
SAT. and SUN. 1-4
$73,900

1 new home left on Robinwood Drive in Gordon Head. Compare these features — 3 bedrooms, 3 finished bathrooms, finished family room and laundry room, cedar vaulted ceiling with clearstory windows, rock heatilator fireplace. All with full 5-year NEW HOME WARRANTY. (From town drive down Shelbourne, turn right on San Juan, left on Majestic, left on Hawthorne and left on Robinwood.)

RICK CARSWELL 658-5690 **TYRON CONST. LTD.**

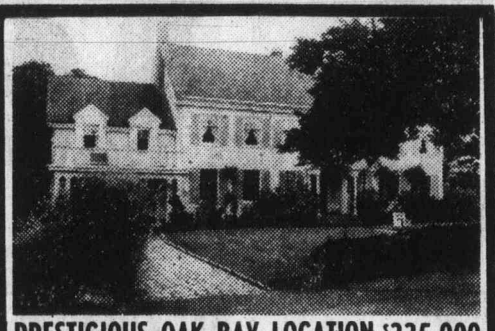

PRESTIGIOUS OAK BAY LOCATION $225,000

A Classical Colonial style mansion with extensive use of Oak in all rooms on ground floor. The ideal home for the professional man who likes to entertain. Fireplaces in elegant Drawing Room, entertainment sized Dining Room, Den and Sun Room, Upper floor with 6 Bedrooms, 3 with superb views across Golf Course to the sea. 200' backing onto Golf Course.

FOR PRIVATE VIEWING PHONE

BRUCE BATEMAN 384-2827 **J. DAVID HYSLOP** 598-5666

THE PERMANENT 477-0141 3-31

OPEN HOUSE SAT. SUN. 1:30-4:00
3937 ASPEN PLACE (Cadboro Bay)

If you've been searching for a quality retirement home in a lovely area please don't miss this open house. This custom built cedar siding, heavy-duty shake roof home offers approximately 1750 square feet of deluxe accommodation. Foyer entrance with hand crafted stained windows, living room and dining room in-line has bay window, victorian fireplace, ¾ heritage plank (no wax) oak floors, kitchen boasts real oak cupboards, Jenn-air range, dishwasher, garburator, instant hot water. Den offers old-brick fireplace, glass doors to patio. The extra large master bedroom has 3-piece ensuite and big walk-in closet. You'll love the main bathroom, large utility room with lots of storage and the double garage with electric eye door, in fact, to view is to fall in love. Listed exclusively at $139,500 and worth every penny. For prior viewing call

FOR SALE Royal Trust

CONNIE REYNOLDS 384-8001
HAZEL CAMPBELL Anytime
ROYAL TRUST 4-29

WHAT SHOULD HAPPEN TO THIS BUILDING?

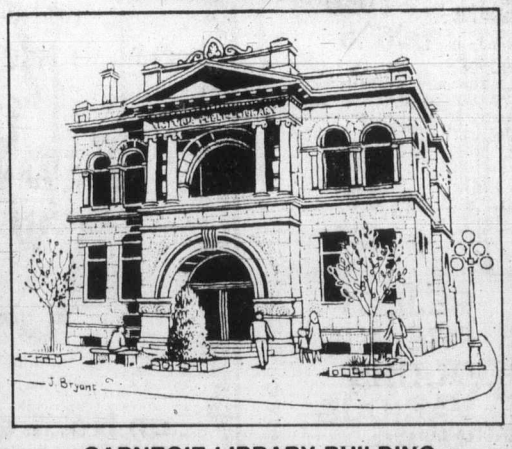

CARNEGIE LIBRARY BUILDING

- Your Public Library is moving to a new location.
- **WHAT DO YOU THINK SHOULD BE DONE WITH THE CARNEGIE BUILDING?**
- Public submissions are invited from Community Groups and individuals.
- Send in your ideas to the City Manager, City Hall, **BEFORE** 12 noon, July 26, 1979.

"EXPRESS YOUR VIEWS"

Further information may be obtained from J. S. Elkin, Planning Department, City Hall, at 385-5711, Local 290.

SOUTH OAK BAY
40 KING GEORGE TERRACE

OPEN SAT., 2-4. Offering one of the finest views in Victoria with full panorama of the sea and the Olympics. 4 bedrooms, 3 bathrooms, separate dining room. Accommodation versatile so as to provide separate suite if desired. Offers invited on $129,000.

BILL REMPLE 658-5794 **TED WALFORD** 598 1420

BLOCK BROS. REALTY LTD. 477-1841

FAIRFIELD
OAK BAY BORDER

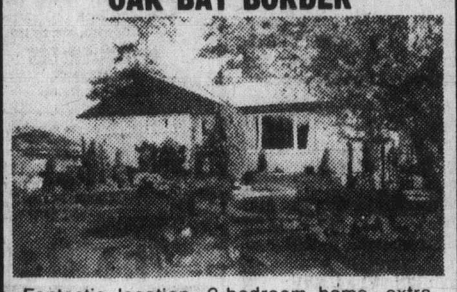

Fantastic location. 3-bedroom home, extra large kitchen and living room, 2 fireplaces. High lot with mature trees. $73,800.

FRANK SALE

382-9191 BUS. PAGER 738

THE PERMANENT

4-28

WATERFRONT

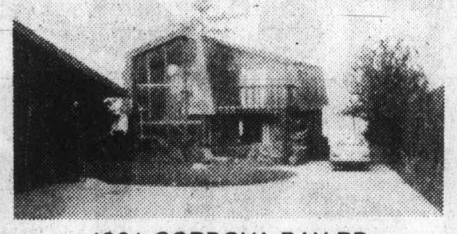

4931 CORDOVA BAY RD.
OPEN HOUSE SUNDAY 1-4

Unique rustic Cedar contemporary residence on a .36 acre waterfront lot. Built with indoor-outdoor living in mind with all rooms taking advantage of the ocean views. Large living room with rock fireplace, dining room, den, family room, three large bedrooms with sundecks and a sauna in master suite. Separate double garage. Offered at $169,900.

DAVE DAND

Home 658-8490 *Office* 652-1141

4-29 SEABOARD PROPERTIES LTD.

OPEN TO VIEW
1023 CLARKE ROAD
BRENTWOOD BAY
SAT. and SUN. 1-5 p.m.
$59,500.00

A split level, three-bedroom home on a large (75x150) treed lot in the attractive area of Brentwood. This home is priced to sell quickly so be sure and view. For prior viewing call:

REALSPAN PROPERTIES LTD.

JOHN F. COLWELL
388-6454 592-9828
846 BROUGHTON

NEW GORDON HEAD LISTINGS

2023 CASA MARCIA CRES.

This four-bedroom family home is located in the well-established and much sought-after Ferndale Area of Gordon Head. This attractive home is situated on a lovely large lot with double carport and large sundeck. A must to see inside plus an added bonus of a planted vegetable garden.

4044 CEDAR HILL ROAD

This delightful contemporary styled home situated on a large oak treed lot in an area of new homes. This home has three bedrooms and will offer you a distinctive floor plan, not a subdivision home. Price includes workshop, greenhouse, and storage shed. A viewing must!

DFH

GARRY DAVIS
384-8075 Pager 234
D. F. H. REAL ESTATE LTD.

REAL ESTATE NETWORK

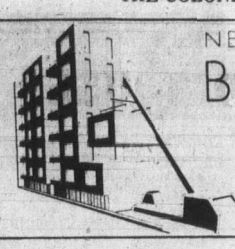

NEW BUILDING SYSTEM
from Italy
call 477-0900
for know-how

NEW HOMES
SINGLE FAMILY DWELLINGS
$50,500 TO $50,900

- ★ 1200 square feet
- ★ 3 bedrooms, 2 bathrooms
- ★ Skylites
- ★ Landscaped and fenced
- ★ Carports
- ★ Qualifies for B.C. $2500 grant
- ★ $4,000 down without grant
- ★ Fully guaranteed
- ★ Wall to wall quality carpet

OPEN HOUSE SAT. & SUN. 1:30 to 5:00
or call 656-1455

ETHOS PLACE OFF GLENTANA RD.

Turn onto Glentana, off Admirals Road, south of Admirals and Craigflower intersection.

Can you afford to rent?
IF ELECTED . . .

Federal Conservatives will give you Income Tax Credits for Mortgage Interest Paid.

Social Credit will reduce your taxes another $100.00 — a total of $380.00 per year. This means your taxes at PRINCESS MAQUINNA will be approximately $80 per year.

YOUR MONTHLY PAYMENTS OF PRINCIPAL, INTEREST AND TAXES WILL BE AS LITTLE AS $208.

AHOP (76) INTEREST IS 8%

Your DOWN PAYMENT with the Provincial Grant is as low as $495.

Prices are: 1-Bedroom from **$29,900**
2-Bedroom from **$34,700**

ONLY 6 LEFT
830 ESQUIMALT ROAD

Open Weekdays 9-12 and 1-4
Saturdays and Sundays 1-4
Evenings by Appointment, 385-2458

Byron Price & Associates Ltd.

FOR SALE Royal Trust

ROYAL TRUST

3400 Douglas St. 384-8001
4082 Shelbourne St. 477-0191

OPEN HOUSES

4335 TYNDALL AVE.
SATURDAY 1-4 p.m.
PLEASING TO THE EYE AND POCKET BOOK.

Nice stone fireplace in good sized living room. Dining room has glass doors to southern sundeck. Downstairs development awaiting your finishing touch. Handy Gordon Head location.

477-0191 **BABE JETKO** 721-3851

1960 BEACH DR.
SAT. 1:30-4:00
$119,000

Charming Oak Bay colonial near Willows Beach and Glenlyon School, 3 bedrooms plus den and recreation room. Formal living and dining rooms. 3 fireplaces. For private viewing call:

GORDON SPACKMAN
477-0191 477-7085

4439 TREMBLAY DR.
SAT. THRU MONDAY 1:30-4 p.m.

Sharp as a tack, 4-bedroom ideal family home of 2400 sq. ft. in high Gordon Head. Lower level completely finished & broadloomed throughout. Fully fenced, landscaped and loaded with extras at only $87,900. Early possession. MLS

MURRAY ROTHSCHILD
477-0191 477-9393
DALE YOUNG
477-0191 388-6275 pger 2561

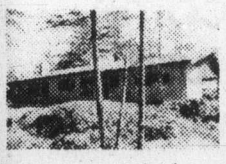

2674 SELWYN RD
SATURDAY 1-4:30 p.m.

Long low cedar rancher. 1900 sq. ft. of custom building. This brand new home is secluded with a private driveway leading up to this 3-house subdivision. No steps. Expansive windows, family room, 3 bedrooms and priced at only $69,-900.

477-0191 **VIVIAN ROBERTS** 477-0281

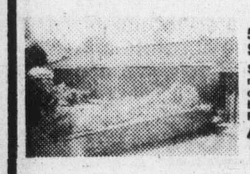

5230 SANTA CLARA
SATURDAY 1:30-4 p.m.

Superb 3-bedroom rancher in a lovely rural setting off Claremont. Nice blend of old brick and warm panelling. Full basement nicely developed. 2 baths. 2 FPs. Asking $99,500. MLS.

477-0191 **MERYLE HAYS** 721-3727

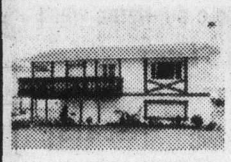

4387 ELNIDO CRES.
SATURDAY 1:30-4:00 p.m.
(off Shelbourne St.)

3-bedroom home in Mt. Doug area of Gordon Head. Large kitchen with dishwasher. Extra bedroom and 2-pc bath in basement. $52,000—1st Mortgage at 10½%. Excellent family home priced for quick sale. $59,900. MLS.

GALE CHRISTENSON
477-0191 477-7047

4080 CHALISTER COURT
SAT. & SUN. 1-4 p.m.
(off Glen Forrest — Happy Valley)

Best of Metchosin! Large & private, designed for indoor/outdoor living. Your family & friends will love it. This former show home is a must see and at $94,900 a great buy!

477-0191 **KNUD SCHWER** 478-8293

Provincial Court

The owners of the Kent Apartments at 1322 Blanshard were fined a total of $632 in Victoria provincial court Friday by Judge Fred Green.

Kenneth Sinclair and Paul Turner entered a guilty plea to a charge of non-compliance with a July 6, 1977 fire marshal's order which called for upgrading of the fire alarm system, fire escape and other fire safety measures.

Crown counsel Richard Law said the period of non-compliance was between May 25 and Oct. 13 of last year, a total of 141 days. He said the owners didn't even put up paper stickers in the rooms advising occupants of emergency exits and routes until this week.

Law asked for an additional fine of up to $50 a day for the non-compliance period and pointed to a fine of $6,490 levied by Judge William Ostler against the New England Hotel last year.

Defence lawyer Michael Ellis told the court his clients spent about $50,000 to comply with the order and argued that the New England Hotel case was not comparable.

In denying Ellis' application for a discharge, Green said there seemed to be carelessness on the part of the owners and levied a $350 fine plus $2 a day for the 141 days.

JUDGE BLAKE ALLAN committed three persons for higher court trial on charges of possession of cocaine for the purpose of trafficking.

Allan discharged 38-year-old Alfred Grant Cooley, of 6615 Feltin Road in Sooke, and 26-year-olds Gail Anne and John Alexander McLeod, both of 669 Constance, on a charge of conspiracy to traffic in heroin following a two-day preliminary hearing which ended Friday.

A 23-YEAR-OLD Victoria man was charged with criminal negligence in the operation of a motor vehicle and driving while under a licence suspension.

John Randall Golish, of 2312 Wark, was charged in connection with an incident Thursday night in which a Victoria city policeman on a motorcycle swerved to avoid being struck by a vehicle passing on the right. A chase ensued through the Mayfair shopping centre and on the wrong side of Blanshard before a vehicle was stopped and a man arrested.

Golish was released on $500 surety bail with the added provision that he not drive while the case is before the courts. He was remanded until next Friday for election of his trial method.

A CHARGE OF criminal negligence causing death was read to 20-year-old Steven Fletcher Ellingson, of 1225 Clarke Road in Brentwood Bay. Ellingson was charged following a March 4 accident on the Pat Bay Highway near Elk Lake which resulted in the death of 33-year-old Cornelius Franciscus Everts.

Defence lawyer David Wilson elected trial by Supreme Court judge and jury and Sept. 27 and 28 were set aside for a preliminary hearing.

A 19-YEAR-OLD man was fined $150 and barred from entering the Strathcona Hotel during his six-month probation period after pleading guilty to theft under $200.

"If it weren't for the suggestion you were well into your cups, you'd be facing a far more severe penalty," Green told Kevin John MacDonald, of 2425 Camelot.

Crown counsel Robert Mulligan said staff members sitting at a table at the Old Forge cabaret about 1:30 a.m. March 10 saw MacDonald pick up some money from a table and asked him to put it back. After MacDonald refused, Victoria city police were called and, when MacDonald became abusive, he was placed in jail.

GREEN HANDED a 20-year-old a suspended sentence and 100 hours of community service work for stealing a 10-speed bicycle.

Richard Scott McKenzie, of 639 Constance, pleaded guilty to theft under $200. Mulligan informed the court that police were called April 11 concerning a bicycle, and a check of the registration number showed that it had been reported missing March 14 in Esquimalt.

Mulligan added that McKenzie admitted to police that he took the bike from a front yard.

"I had my bicycle stolen about six months ago and it's very annoying," Green commented before passing sentence.

"Working?" Green asked McKenzie.

"No," came the reply.

"Well, you're going to be," the judge stated.

FINED FOR drinking-driving offences were: Roy Arnold Starck, 42, of 4123 Interurban, $550; Lyle McCartney, 20, of 4120 Wilkinson, $475; Joseph Eugene Potvin, 23, of 919 Caledonia, $350; and William Samuel Joseph, 27, of the Songhees Indian Reserve, $300.

In addition, Joseph was ordered to perform 150 hours of community service work and take any alcoholic treatment and counselling as directed by his probation officer.

Judge clears Wardair ads

TORONTO (CP) — A provincial judge has found Canada's largest charter airline not guilty of false advertising.

Judge Robert Dnieper said here that Wardair Canada (1975) Ltd. and its subsidiary, International Vacations Ltd. (Intervac), which sells flights to the public, "are entirely innocent of any wrongdoing."

The companies were charged with supplying an inadequate number of seats on three Toronto-to-London flights in 1977.

Federal prosecutor Robert Hubbard told the judge during the three-day trial that Wardair's advertisements for bargain flights contained false and misleading claims about the availability of seats.

A Toronto couple testified that after reading full-page ads for bargain fares they tried to book for Aug. 27 or Aug. 31, 1977, but were offered flights on Sept. 23.

"The company is advertising a product which doesn't exist," Hubbard said.

"The misleading aspect is that the ads suggest all you had to do is book your seat but in fact no seats were available when people responded to the ad."

Defence lawyer A. R. Morrison said the ads presented Wardair's operating schedule and contained the note: "Some flights may be sold out."

Holding a full-page ad in his hand, Dnieper said he did not know what else Wardair could have done.

"This would not mislead even the ignorant, if the person reading the advertisement took the care to read all of it."

MAKE UP YOUR OWN FLOWER BASKETS NOW
Choose from 20 varieties of plants including Nepeta, Lobelia, small and large Geraniums in bloom.
MARGUERITES and Roggli, Giant Pansies
RHODOS AND AZALEAS heavily budded From $2.95 to $9.95
FINAL CLEARANCE OF FRUIT TREES 12 VARIETIES ..... $3.95 EACH
LAST CHANCE for healthy Perennials before the summer Annuals.
The Royal Nursery
4-28 4660 ELK LAKE DRIVE (Next to Royal Oak Inn)

SPECIAL ANNOUNCEMENT
McDonald Supply is introducing Burlington Carpets' RENAISSANCE COLLECTION
A bold new direction in carpet styling and technology. Inspired by yesterday, conceived for today, in the carpet fibre of tomorrow. Antron Nylon for lasting beauty.
Drop by our showroom and talk to our experts
KEN MAYZES and BOB JACKSON
about our special introductory prices.
● Ranges ● Regrigerators ● Washer — Dryers ● Dishwashers ● Wall Ovens ● Cook Tops
THE CARPET SPECIALISTS
McDonald Supply Ltd.
370 GORGE ROAD EAST 386-6745
● Micro Wave Cooking Class ● Micro Wave Ovens ● Micro Wave Accessories
4-28

Savings Plus
9½%*
WESTCOAST SAVINGS CREDIT UNION
*Paid Quarterly

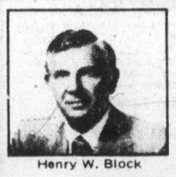
Henry W. Block
"You can trust H&R Block to do your income tax return."
Our specially trained tax experts sit down with you and ask questions. We look for every legitimate deduction. It's part of our service, and that service is dedicated to making sure you pay only the absolute minimum tax. At H&R Block, we are income tax specialists.
H&R BLOCK
THE INCOME TAX PEOPLE
2000 DOUGLAS 100-C BURNSIDE WEST
Open 9 a.m. to 9 p.m. Weekdays. Sat. 9 a.m. to 5 p.m.
ONLY 2 DAYS LEFT
Appointments Available
Also in the Bay Woodward's Sears
DURING REGULAR STORE HOURS
At selected branches during regular banking hours CANADA TRUST
OTHER AREA OFFICES
Sidney, Duncan, Nanaimo, Port Alberni, Courtenay, Comox, Campbell River.
4-28

TOP VALUE Windsor
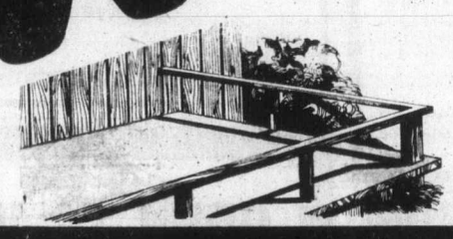
DUCAN SUNDECK COATING DEMONSTRATION
SATURDAY, APRIL 28th
MAYFAIR STORE 10 o'clock to 12 o'clock
KEATING STORE 1:30 to 3:30
FIBREGLASS PANELS
Yellow, Clear White, Green 26"
8' — 5.79
10' — 7.49
12' — 8.79
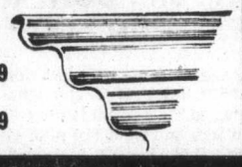
SUNDECK PLYWOOD
4x8x⅝ SELECT TONGUE & GROOVE
15.95 SHEET
44.95 2½-Gallon

ROLL-DEK
Simple 2-coat application covers up to 100 square feet in gold, green or grey.
GARDEN STAKES
5¢ each
CEDAR GARDEN STAKES
STAIN
SPECTA-TONE STAIN

High quality, full bodied stain. Ideal for any job requiring a solid color stain.
6.95 Gal.
DOOR SKINS
99¢ ea.
8"x80"x⅛"
HARDWOOD PLYWOODS
We have the finest selection of hardwood plywoods in ¾" 4x8 sheets — other thicknesses also available.
TEAK RIBBON MAHOGANY PINE
ASH WALNUT CHESTNUT
OAK ROTARY MAHOGANY MAPLE
BIRCH CEDAR ROSEWOOD
SIDING

15.95 ea.
4x8x½
Rough Tex Fir Siding
Ideal for sheds, garages, sundecks or any job requiring a utility siding.
ALSO AVAILABLE IN 4x9x½—16.95
DOORS
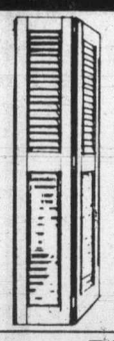
BI-FOLD DOORS
B GRADE HALF LOUVRE BI-FOLDS
2'0" 34.69
4'0" 69.49
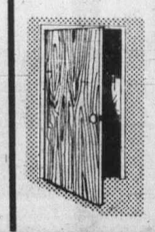
REJECT PRE-HUNG DOORS VARIOUS SIZES 23.95

PANELLING #1 Pre-Finished WOODGRAIN OAK 5.95
on No. 1 quality hardboard. Warm light and dark shades in grooved and flat panels.
master charge CHARGEX VISA
Windsor Plywood
CENTRAL SAANICH 2120 KEATING X RD. 652-5632 (Open Sundays)
VICTORIA 3032 JUTLAND 386-8222
WE DELIVER

B.C. schools 'not liable' for education

By PAUL De GROOT
Colonist reporter

B.C.'s public schools have no specific legal responsibility to provide their students with an education, a University of Victoria law professor said Friday.

Professor Terry Wuenter said nothing in the Public Schools Act or the accompanying regulations specifically charged schools with responsibility for education.

The lack of such specific wording could be important if a B.C. school district ever faced an "educational malpractice" suit of the type that had occurred several times in recent years in the U.S., Wuenter told a conference on schools and the law, sponsored by the Laboratory for Educational Advancement, Research and Needs (L.E.A.R.N.).

In a suit against the San Francisco United School district, for instance, an 18-year-old who had graduated from Grade 12 with a Grade 5 reading level maintained that he had been improperly educated. The school system had failed to provide him with adequate basic instruction and ordinary education skills, had promoted him knowing that he could not do the work or reading required for the next grade, and had instructors who were not qualified to deal with his reading problems, the plaintiff said.

But the court dismissed the case on grounds that the school district had no legal duty to educate students.

Intrigued by the case, Wuenter and UVic law professor Lyman Robinson went through the Public Schools Act and regulations to determine if a similar defence could be used by a school district in B.C. The closest they could come, Wuenter said, was a regulation which says teachers must "provide, to the extent that time permits, educational advice and instructional assistance to the individual pupils assigned to him."

The regulation has never been tested in court, but it could refer to educational advice outside of the regular classroom teaching responsibilities, Wuenter said.

The lack of specific wording does not necessarily absolve schools of educational responsibility, Wuenter noted. A court could find that schools have an educational responsibility in common law, rather than statutory law, he said.

"But I'd hate to have to explain this to a group of layman," Wuenter commented.

In discussing the legal responsibilities of schools, Wuenter said four criteria were applied in determining negligence: cause in fact, in which a specific action or omission causes injury, usually easy to establish in cases of physical injury; negligence of duty, when one party in a relationship, such as a teacher, fails to carry out his duty to another party, such as a student; a breach of the relevant standard of care, particularly if a teacher fails to do what any reasonable, qualified teacher would do; and actual damages.

"I could be as careless a driver as can be, but if I cause no damage, I have no civil liability, although I would still be criminally liable for my actions."

Wuenter outlined the legal factors that went into the recently settled Thornton case in Prince George, in which a high school student became a quadriplegic after hurting himself in a gym class. In that case the student was awarded $850,000 by the Supreme Court of Canada.

Cases involving physical injury have been relatively well explored in Canadian law, but in the future the courts may be asked to deal with a relatively new field of edcational law in which the injuries are not physical, but the ability to make a living.

While the San Francisco school board was found not liable, the New York City school board was assessed $500,000 in damages in a case still pending appeal, Wuenter said. In that case a youngster who was put into a class for the mentally retarded following an IQ test sued the school district because it did not follow the recommendation of the examining psychologist that he be retested in two years. As a result, he attended classes for the mentally retarded for his entire school career, and only later was it determined that his IQ was normal, even though he could read little better than a Grade 2 student.

The case illustrates that school districts can be held liable well after students have left the schools, Wuenter said. In this case the student was 26 years old when the case came to trial.

MONEY TALKS

In B.C. politics it tries to tell you that you have to choose between two parties you don't want — But . . .

The decision is yours.

Elect Vic Stephens' Conservatives.

For Saanich and the Islands
JOHN GREEN

Join the Team —
Phone 384-0334 or 477-1487

This advt. paid for by a lot of people who want John Green for their M.L.A.

4-23

Summer fun at UVic in the cards

The summer activity program at the University of Victoria begins operation May 1, the university has announced.

The program permits those from outside the university community to have access to university athletic facilities and special recreation programs during the summer through the purchase of a membership card.

The card permits the holder to use the university pool, gymnasium, weight room, squash and tennis courts and jogging trails. Membership rates are $30 for adults and $20 for students 14 and older. A day membership, available at $1.50, is available during July and August.

PREFERRED CAR

'79 MAZDA HATCHBACK

$4695
SALE PRICE

Till May 31, 1979
Limited Stock

In its April edition, one of North America's largest consumer magazines rated the GLC as one of it's preferred cars.

4-28

PACIFIC
mazda
PEUGEOT
810 Johnson 385-1451

For every eligible man, woman and child in the province:

5 FREE SHARES IN THE BRITISH COLUMBIA RESOURCES INVESTMENT CORPORATION.

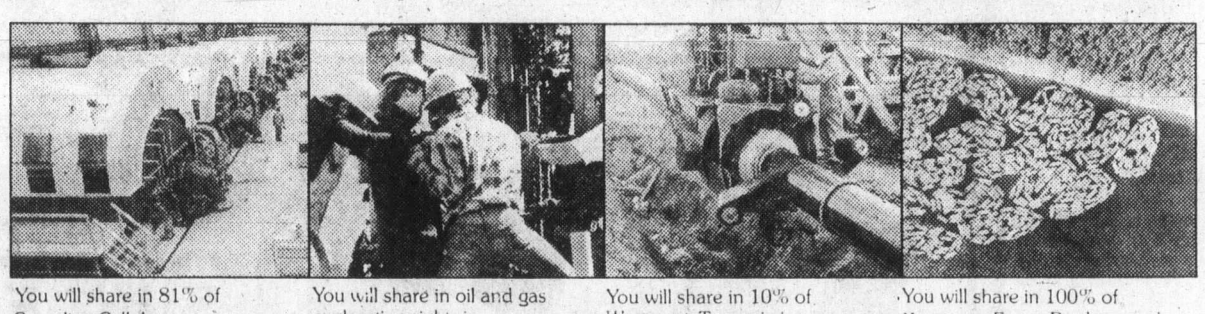

You will share in 81% of Canadian Cellulose.

You will share in oil and gas exploration rights in northeastern B.C.

You will share in 10% of Westcoast Transmission.

You will share in 100% of Kootenay Forest Products and Plateau Mills.

Ownership of our resource industries should be in the hands of individual British Columbians. To encourage this trend, your government is offering five free shares in the recently-formed British Columbia Resources Investment Corporation to every eligible resident of our province. Following are answers to the most important questions concerning this unique offer—

Who is eligible?

Every person who has lived in B.C. for the past year—and who holds or has qualified and applied for Canadian citizenship—is eligible for five free shares in B.C.R.I.C. Those 16 years of age and over should apply for shares on their own behalf. For children under 16, application should be made by the mother or guardian. Infants, born in B.C. on or before June 15, 1979 and resident here since birth, also qualify for free shares. Application, again, should be made by the mother or guardian.

Free shares are also available to those ordinarily resident in B.C. who have been temporarily absent from the province during the 12 months immediately preceding the offer, provided such persons are otherwise eligible.

What do B.C.R.I.C. shares represent?

The B.C. Resources Investment Corporation is the holding company for shares held by the province in a variety of B.C. resource industries and enterprises. B.C.R.I.C. holds 81% of the common shares of Canadian Cellulose, 100% of the common shares of Kootenay Forest Products and Plateau Mills, 10% of the common shares of Westcoast Transmission, plus oil and gas rights in a vast area of northeastern B.C.—investments transferred at a value of over $151 million. B.C.R.I.C. shares represent partial ownership of this whole range of enterprises.

How can I apply?

Application forms are available at banks, trust companies, credit unions and investment dealers throughout B.C. When making application, you must present *two* of the following pieces of identification: a.) driver's licence; b.) Social Insurance card; c.) Medical Plan card. If you are 65 years of age or over, a Pharmacare card is sufficient proof of identity.

Mothers or guardians applying for children under 16 are required to furnish only a medical plan number or a birth certificate for such children. Young people, 16 and over, who have not yet obtained such identification, may establish their identity by presenting their birth certificate or other acceptable identification—in person—at the office of their local Government Agent (or, in the Lower Mainland, at their local Motor Vehicle Branch office).

Those unable to apply in person may delegate a suitable individual to act on their behalf—that person must utilize a Power of Attorney form, available where applications are made.

When does the offer expire?

To take advantage of the free share offer, you must submit your application by June 15, 1979. Should there be extenuating circumstances—absence from the province during the application period, for example—an appeal may be made to the Ministry of Finance by September 30, 1979.

When do I receive my shares?

Distribution of free shares by B.C.R.I.C. will begin immediately after British Columbia Day, August 6, 1979. The person making application has until September 30, 1979 to pick up the shares where application was made.

Can I buy additional shares?

Yes. If you qualify for free shares, you have the option of purchasing up to 5,000 additional shares at a price substantially below their underlying value. This price will be specified on your application form.

No individual or corporation may own more than 1% of the voting shares of B.C.R.I.C. (although pension funds may own up to 3%). Corporations and pension funds, however, are *not* allowed to participate in the initial share issue.

Will I be able to sell my shares?

Yes. Stock market trading in shares is expected to commence shortly after the distribution date . . . and at this point, a "market value" will be established. However, it is hoped that a majority of British Columbians will not only retain, but enlarge, their share holdings. In this way, they will participate directly in the continued expansion of our resource industries, while ensuring that control of these industries remains in B.C.

What if my shares are lost or stolen?

The free shares will be "bearer" shares—in other words, owned by and saleable by the bearer, and not registered to any individual. Therefore, there is no protection against loss or theft. However, each block of 100 shares or more will be registered in the name of an individual shareholder (and thus protected). Because registering takes additional time, persons planning to purchase blocks of shares for registration should submit their applications as early as possible. Note: only the holders of registered shares will be eligible to vote on company matters and receive financial information and other communications from the company.

How will B.C.R.I.C. use its money?

All money invested in the B.C. Resource Investment Corporation will be used to further its investment objectives, including the development of resource industries within British Columbia.

Other questions?

For further information on the free share offer—or about B.C.R.I.C.—contact: B.C. Government Public Information. In Vancouver, phone 873-3455. In Victoria, phone 387-6121.

In other areas, information is available through your local Government Agent.

APPLY NOW AT BANKS, TRUST COMPANIES, CREDIT UNIONS, INVESTMENT DEALERS THROUGHOUT BRITISH COLUMBIA.

Province of British Columbia

WORLD

Rail steal!

Here's ideal home for the commuter

LONDON (UPI) — For rent: Large rural residence with huge entry hall. Ideal for commuter and heavy sleeper with friendly outlook.

Contact British Rail.

The station at Roydon, 50 kilometres east of London, is up for rent.

Although the front hall—formerly the waiting room—might be a bit cavernous for most family's needs, it does offer the option of instant commuting for the head of the family. The tracks are a mere 10 feet away.

BEING A SOUND sleeper helps. Some 133 trains roar past the station every day and the last train from London chugs by at 12:20 a.m. The first morning train whips through roughly one hour later.

But there's always the opportunity to meet lots of new people—the 3,000 who walk past the door every week on their way to buy tickets at the new station across the way.

A BRITISH RAIL spokesman said no price has been set for the station pending applications for several government grants. But he said the 135-year-old building would require at least $40,000 worth of renovation.

"Most people who think of using it as a house aren't too keen once they find out it's 10 feet from the line," he said.

NEW BIBLE ADOPTED

VATICAN CITY (Reuter) — The Roman Catholic Church formally adopted a new Latin text of the Bible on Friday, replacing the current version which is a translation made by St. Jerome more than 1,500 years ago.

The new version, produced in 13 years of work by a pontifical commission appointed under the late Pope Paul VI, was given official approval by Pope John Paul at a Vatican ceremony.

The so-called New Vulgate version appears to contain no startling departures from the ancient texts. But it brings the language up to date and incorporates the wealth of scholarship done since St. Jerome, who died in 419, completed his 30-year labor.

The new Bible commission, appointed in 1965 and headed by West German Bishop Eduard Schick of Fulda, was the first commission ever appointed by the Roman Catholic Church to translate the entire Bible from its original Hebrew, Aramaic and Greek.

St. Jerome based some of his work on revisions of the Latin translation in use in Rome at the time.

Mice ruin rice crops

JAKARTA (AP) — Millions of mice have wiped out rice crops on Flores Island, leaving as many as 70,000 Indonesians without food and the government is appealing for aid, a Jakarta newspaper reports.

Savings Plus

9½%*

WESTCOAST SAVINGS CREDIT UNION

*Paid Quarterly

DORMANS

Vancouver Island's Largest Stock of Formal Wear Rentals

1328 Douglas Street 381-5311

Also in Sidney and Courtenay

THE EMPRESS SUNDAY BRUNCH.

NICEST WAKE-UP CALL WE KNOW.

You've slept late. Put on casual clothes and drift over to the Empress Sunday Brunch.

Between 10:00 a.m. and 1:30 p.m., you can take care of the inner man (or woman) in relaxed contentment.

The cost of this luxurious, laid-back Sunday pastime: $5.75; $3.25 children under 12.

Reservations: 384-8111.

CP Hotels The Empress

CP and are registered trademarks of Canadian Pacific Limited

Kabul party biggest ever

KABUL (AP) — The pro-Soviet leftist government celebrated its first anniversary Friday with a colorful, noisy and heavily-guarded parade that Kabul residents said was the largest in memory.

Later, the government again accused neighboring Iran and Pakistan of meddling in Afghanistan's affairs.

Thousands of portraits of President Nur Mohammed Taraki were carried aloft by some of the estimated 12,000 civilian marchers and were affixed to red cloth-covered floats. A helicopter dropped stacks of crimson-colored handbills congratulating the regime.

The parade down Akbar Khan Jadeh, a main route, included marching students, dozens of folk-dance troupes and turbanned peasants waving sickles, rakes, pitchforks and shovels.

Invited participants far outnumbered spectators. Nearby access roads were blocked by soldiers armed with semi-automatic weapons who refused to permit people to leave the event early. A foreign expert employed by the government said some marchers were required to march.

The military portion of the parade included Soviet-built tanks, artillery pieces, surface-to-air missiles and motorcyle sidecars transporting soldiers wearing Second World War German-style helmets.

French invited to orbit

MOSCOW (AP) — France is giving serious thought to a suggestion by Soviet President Leonid Brezhnev that a Frenchman be launched into space with a Soviet crew mate in a joint venture.

The idea was brought up Friday at a meeting between French President Valery Giscard d'Estaing and Brezhnev during Giscard d'Estaing's three-day official visit, said Pierre Hunt, spokesman for the French president.

In Paris, scientific leaders said preliminary talks on such a proposal have been under way for years. Officials at France's National Centre for Space Studies said such a venture likely would not take place before 1985.

It would be the second East-West manned space flight. The U.S. and Soviet Union co-operated on the Apollo-Soyuz mission, the last manned U.S. space shot, in 1975.

The governments in Paris and Moscow have joined in space-related programs in the past, including Soviet launchings of French satellites and use of French equipment aboard the Salyut 6 space station for scientific research.

French sources here said no final decision has been made but that the suggestion will be studied seriously.

GAZZOLA TILE
1020 HILLSIDE
386-8551
4"x4" ENGLISH WALL TILE
1 Colour Only
Sq. Ft. 59¢
"Italian ceramic our specialty"

GORGE ROAD Garden Centre

BEDDING PLANTS

VEGETABLES:
- Tomatoes
- Lettuce
- Cabbage
- Cauliflower
- Broccoli
- Onions
- Onion Sets
- Leeks
- Seed Potatoes

FLOWERS:
- Petunias
- Pansies
- Annual Carnations
- Lobelia
- Alyssum
- Geraniums
- Snapdragons AND MANY MORE

475 GORGE RD. EAST
(Next to Revelstoke, formerly Stewart & Hudson)
OPEN MON.-SAT. 9-5:30 Sun. 10-5

Something to come home from.

A job.

The secure feeling that you're meeting your responsiblities. Heating bills, food, warm clothes, shoes for school. All paid for. ☐ But too many British Columbians have nothing to come home from. ☐ They are unemployed. ☐ In quiet despair. With personal pride stripped away. (It's not just the tricycle she'd love to have. It's the winter coat she needs.) ☐ Under the Socreds in the last three years, an additional 27,000 individuals have been added to the unemployment list. ☐ More than 100,000 individuals in B.C. have nothing to come home from. ☐ And the Socreds themselves admit that, if re-elected, there will be even more in 1979*. ☐ Typists, labourers, teachers, carpenters, stenographers, editors, cooks, photographers, nurses, cab drivers, loggers, sailors, printers... ☐ The NDP created a total of 36,000 more jobs than the Socreds did**. ☐ Because the NDP is concerned.

Job creation.
One more reason.

You're better off with the NDP

*Source: Ministry of Economic Development, British Columbia Economic Activity: 1978 Review and Outlook, January, 1979.

**Source: B.C. Ministry of Economic Development, B.C. Economic Activity, 1979. B.C. Ministry of Labour, Labour Research Bulletin, February, 1979.

For more information:
British Columbia NDP
517 East Broadway, Vancouver V5T 1X4

U.S. flyers die to steer jet from school, homes

LEALHOLM, England (AP) — Townspeople credited a U.S. Air Force pilot with sacrificing his life Friday to keep his flaming jet from slamming into a school and houses in this village on the north England moors.

Both crew members died in the crash but no villagers were injured.

"I understand the pilot was wrestling with the plane to stop it hitting us," said Pat Bertram, secretary at the 55-pupil primary school where horrified students saw the burning plane flash past at roof-level 27 metres away.

"He did not eject when he could have. If that is right, we owe a lot to him in Lealholm."

Witnesses said the pilot apparently made a last-ditch effort to steer the jet clear of the school and a row of houses. Neither man ejected. An investigation is under way.

The pilot was identified as Maj. Donald Schuyler, 38, of Pacific Palisades, Calif., and the navigator as 1st Lt. Thomas Wheeler of Madras, Ore.

"We missed disaster by inches," said school headmistress Audrey Rayment.

Flinging blazing pieces of metal, the Phantom RF-4 plowed for hundreds of metres through stone walls, hedges and pastures, killing a number of sheep, before coming to rest in a farmyard.

Big four to weigh Hess look

WEST BERLIN (Reuter) — A family request for a medical examination of Rudolf Hess to confirm his identity will be considered seriously by the four powers in charge of the imprisoned former Nazi leader, Western sources said Friday.

But the sources, noting that any decision must be unanimous and the Soviet Union is one of the four powers, would not predict what the decision would be.

Wolf-Ruediger Hess, son of the 85-year-old prisoner, called Thursday for the examination by an International Red Cross medical commission after British surgeon Dr. Hugh Thomas said the man at Spandau Prison was not Hess.

Savings Plus

9½%*

WESTCOAST SAVINGS CREDIT UNION

*Paid Quarterly

TOYOTA CENTRE

SPECIALLY PRICED!

Especially for you

New! 1979 COROLLA

Rear window defroster, bucket seats, carpets, power assisted front disc brakes, 3-year anti-perforation warranty. $4498 Plus freight and dealer preparation

USED CAR VALUE

'78 HONDA CVCC
5-speed, cassette, radio, low mileage..... $4995

'76 DART 2-DOOR HARDTOP
V8 automatic, only 22,000 miles. $4195

'76 DODGE ½-TON PICKUP
4-speed, only 24,000 miles..... $3195

'75 COROLLA STATION WAGON
Automatic, radio, woodgrain, 33,000 miles $3995

'67 BEAUMONT 4-DOOR
Automatic, small V8..... $1695

'71 COROLLA 2-DOOR
Automatic, radio, 49,000 miles..... $1895

TOYOTA CENTRE

800 BLOCK YATES
381-5222
FORT AT FOUL BAY RD.
592-2471
dealer licence number D-01751A

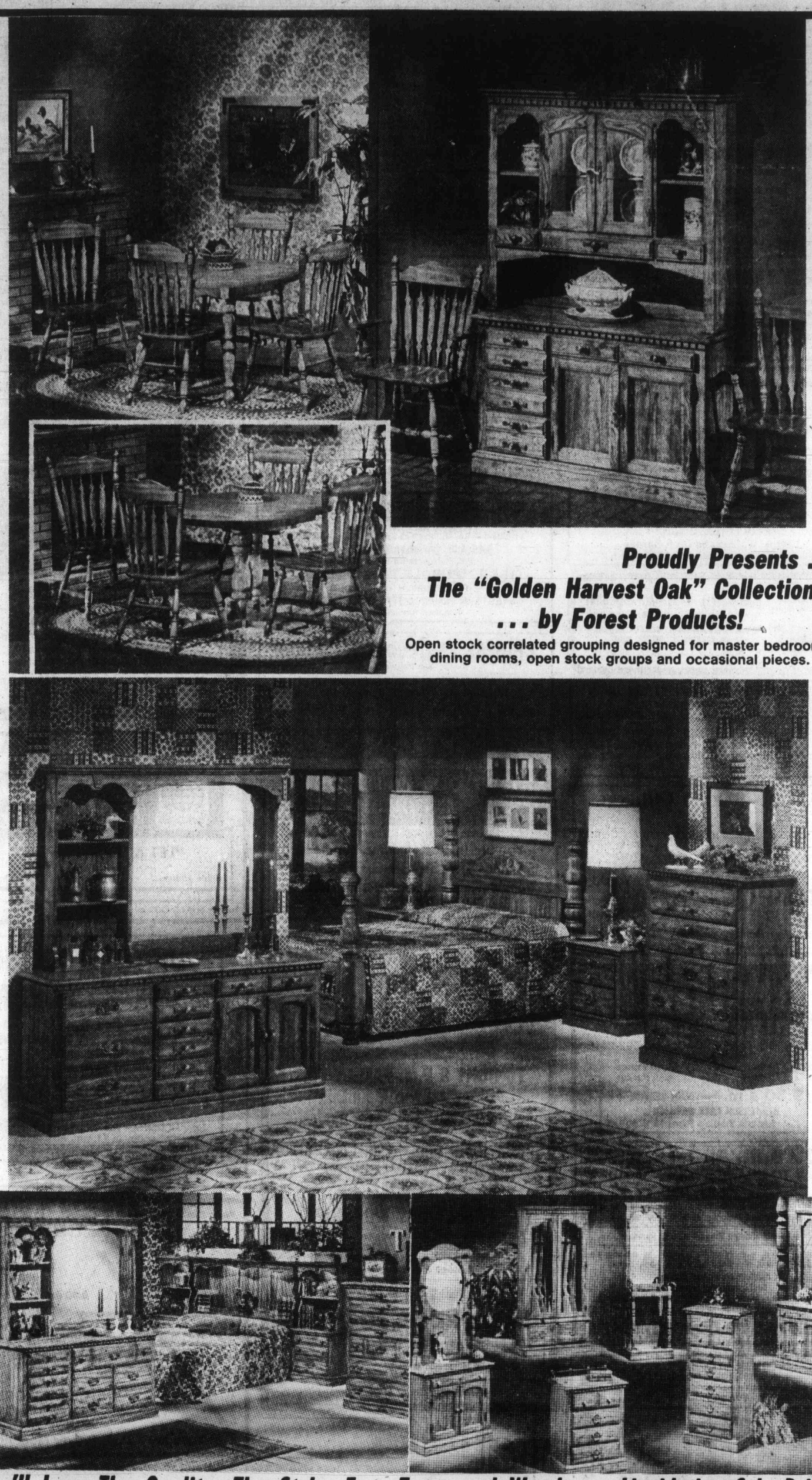

Proudly Presents . . .
The "Golden Harvest Oak" Collection
. . . by Forest Products!

Open stock correlated grouping designed for master bedrooms, dining rooms, open stock groups and occasional pieces.

You'll Love The Quality, The Style, Easy Terms and Warehouse Liquidation Sale Prices!

Comprehensive Sea Reports daily all summer long on . . . CKDA 1220

The Traders
HOME FURNISHINGS & APPLIANCES LTD.
Phone 388-6264 715 Finlayson, Victoria, B.C.

Editors select top women

Editors of nine North American religious publications have announced their selection of six outstanding Christian women leaders of our time.

Those chosen are: Mother Teresa, the Albanian nun who cares for "the poorest of the poor" in Calcutta; Dorothy Day, social activist who was a co-founder of the Catholic Worker movement; Barbara Ward, British writer and expert on issues of development and environment; Corrie Ten Boom, who with her family sheltered Jews in Holland during the Second World War, suffered in prison for that and continued to witness to her faith there and afterward; Lee Tai-Young, the first woman to become a lawyer in South Korea, worker for laws to end discrimination against women; Annie Jiagge, a Ghanian supreme court judge, champion of women's rights, and president of the World Council of Churches.

"Their words and actions have transformed the lives of thousands of people; their lives exemplify what it means to be Christian today," says *The United Church Observer* in its April issue. The *Observer* is one of the nine Protestant and Roman Catholic magazines, going into two million homes, which are simultaneously publishing the women's stories. The editors considered more than 50 names in a search for women who, through their faith in God, have "markedly affected the world."

Silver Threads

SAANICH

MONDAY-FRIDAY—8:30 a.m., billiards, drop-ins, shuffleboard, pingpong.

SUNDAY—2:00 p.m., concert orchestra practice.

MONDAY—9;30 a.m., Hampton Singers practice, ceramics; 10 a.m., income tax assistance, make appointment; 11:45 hot lunch; 1 p.m., duplicate bridge; 7, Hampton Happy Gang practice.

TUESDAY—9 a.m., carpet bowling; 9;30, beadwork basketry, lapidary; 11:45, hot lunch; 1:15, progressive whist.

WEDNESDAY—9 a.m., 5-pin bowling; 9:30, oil painting, woodcarving, leatherwork; 10, conversational French, New Horizons entertainment committee meeting; 11:45, hot lunch; 12:30 p.m., sing song; 1, films; 2, concert, George Fairfield orchestra; 7;30, dance.

THURSDAY—9 a.m., carpet bowling; 9:30, knitting and crochet, weaving, ballpoint embroidery; 11:45, hot lunch; 1 p.m., progressive bridge; bowling at Mayfair lanes; 1:30, oil painting; 7, bingo, everyone welcome, proceeds to furnishings fund.

FRIDAY—9 a.m., carpet bowling; 9:30 novelty class, lapidary; 11:45, hot lunch; 1;30, jacko; stamp club; 7:30, progressive whist.

SATURDAY—9:30 a.m., Songmen practice, upholstery class; 1:30 p.m., cribbage, drop-ins, billiards.

Tickets on sale for: Lake Cowichan Circle-Skutz Falls, May 8th. Port Alberni-Long Beach, June 12-14th.

VICTORIA

Volunteers needed to drive handicapped members to and from centre — 382-3151. Tea and coffee served daily at 10 a.m. and 2:30 p.m.

TUESDAY-FRIDAY—8:30 a.m., drop-in, cards, shuffleboard, pool, library; 9:30 arts and crafts; 11:30, lunch; 1 p.m., arts and crafts.

MONDAY—1 p.m., stamp club; 1:15, bridge; 7, whist.

TUESDAY—9 a.m., rods and reels gone fishing; 1:30 p.m., slides of Hawaii, beginners bridge; 7:15, oldtime dance, members only.

WEDNESDAY—1 p.m., chess club; 1:15, singsong; 1:45 concert, variety; 7, whist.

THURSDAY—11:30 a.m. to 1 p.m., health counselling; 1:30, oldtime dance.

FRIDAY — 10:30 a.m., keep fit class; 1 p.m., choral group practice, duplicate bridge; 1:15, bridge; 7, cribbage.

SATURDAY—11 a.m., drop-in, cards, shuffleboard, pool; 10:30 to 12:30, Spanish class; 1 p.m., chess club; 1:30 whist; 7, 500 card game.

SUNDAY—1 to 4 p.m., drop-ins.

Tickets are on sale for a trip to Port Alberni and the Lady Rose, June 26-29; Seattle, baseball game and salmon barbecue, July 10-12; Johnstone Canyon, September 8-14; day Mystery Trip, May, 17.

SIDNEY

MONDAY-FRIDAY—9 a.m. centre open, cards, library, billiards, morning coffee, afternoon tea:

MONDAY—10 a.m., dance for fun, billiards, quilting, decorator paints; chess; noon, lunch; 1:30, ceramics, swim club; 2, films; 7:30, bingo.

TUESDAY—9:30, lapidary; 10, Seranders practice; painting; noon, lunch; 1, whist, crochet, lapidary, painting; 7, shuffleboard and games night.

WEDNESDAY—10 a.m., novelties and rug hooking; noon, hot dinner; 1, mahjong, discussion group; 2, concert with The Pearly Gang; 7, duplicate bridge.

THURSDAY—9:30, lapidary; 10, weaving, carpet bowling; noon, lunch; 1, bridge; 1:30 dressmaking; 7, crib.

FRIDAY—1 p.m. to 4 p.m., Spring Bazaar; 7, evening cards.

SATURDAY and SUNDAY—Open for drop-ins 1 to 4 p.m.

Trip tickets on sale: June 17-23, Johnson Canyon, balance due now; June 7, Bellingham; June 26, Gulf Islands; June 15, rose show.

ESQUIMALT

MONDAY—10 a.m., learn to dance; noon, lunch; 1:30 p.m. carpet bowling, oil painting.

TUESDAY—10 a.m., exercise to music, followed by free swim, art for beginners; noon, lunch, 1 p.m. chess, carpet bowling and liquid embroidery.

WEDNESDAY—10 a.m., liquid embroidery; NO hot lunch, golden age bazaar; 1:30 p.m., whist, sewing and novelties.

THURSDAY—10 a.m., writing workshop, weaving; noon, lunch; 1 p.m., public health nurse visits.

FRIDAY—10 a.m., ceramics (Heather Dent studios), carpet bowling, quilting; noon, hot lunch; 1:30 p.m., dance.

Pender Island trip—Tickets now on sale.

KNOX PRESBYTERIAN CHURCH
2964 Richmond Road
"A Friendly Church That Cares"
Rev. David A. Smith, B.A.
MORNING WORSHIP 11 a.m.
"LOVE'S MANNERS"
Nursery Facilities
Church School Classes for all ages
7 p.m. Junior Youth
8 p.m. Senior Youth
WED. MAY 2nd 9:30 a.m. Adult Bible Study
Visitors Most Welcome

TRINITY PRESBYTERIAN CHURCH
2964 Tillicum Road at Gorge Shopping Plaza
The friendly church Close to Motels
11:00 A.M.
"THE TRIUMPH AND TRAGEDY OF JESUS CHRIST SUPERSTAR"
Church School All Grades
Nursery Facilities
Minister: Rev. G. D. Smith, M.A.

St. Andrew's Presbyterian Church
Downtown — Douglas St. at Broughton
Ministry:
Rev. Bruce Molloy and Mrs. Chrissie Hogg
TODAY, SATURDAY, APRIL 28, 6:45 p.m.
Dessert and Coffee, Concert, Kirk Hall — All welcome, No charge!
SUNDAY SERVICES
11 A.M. "GOD — KNOWN AND UNKNOWN!"
(Nursery care, Church School, all Grades)
7 P.M. "WHAT MUST I DO TO BE SAVED?"
DROP IN CENTRE, Wed., 10:30 a.m.-12:30 p.m., 643 Broughton
BIBLE STUDY — Thurs. 10:45 a.m. Social Suite, Kirk Hall
8 p.m. at 2838 Wyndeatt (382-5821)
VISITORS WELCOME

SAANICH COMMUNITY CHURCH
MENNONITE
990 Falmouth Road
10 A.M. FAMILY WORSHIP
Pastor: G. L. Braun 477-6111

Douglas St. Baptist
3277 Douglas St.
Pastors: Reed H. Elley
W. Jack Bingham
10:30 A.M.
"LAW, LIBERTY AND LIFE"
7:30 P.M.
"PEOPLE HELPING"
Guest Speaker:
REV. BOB VAUGHAN
at both Services
A friendly Evangelical Church

VICTORIA EVANGELICAL LUTHERAN CHURCH
1016 Dunford — Ph. 478-7930
Divine Services 11 a.m.
Sunday School 10:15 a.m.
Adult Bible Class 10:15 a.m.
E. C. Hallstein, Vacancy Pastor
A changeless Christ for a changing world

ELK LAKE BAPTIST
The Church by the Lake
5363 Pat Bay Hwy. 652-3676
Minister Emeritus Harry Pike
Minister: J. C. A. Barton
9:30 a.m. Family Church School
10:30 a.m. Morning Worship
—A Warm Welcome to All

UNITARIAN CHURCH
106 Superior Street
10:30 a.m.
"THREE ELEMENTS OF FAITH — A FAITH FOR LIVING TODAY"
The Rev. Jack Kent
Vancouver, B.C.
10:30 a.m. Church School
Visitors Welcome

CHRISTIAN APOSTOLIC CHURCH
Original Christian Doctrine
SUNDAY SERVICE & SUNDAY SCHOOL 11:00 A.M.
STUDIES IN THE SCIENCE OF LIFE
Wed., 7:30 p.m.
2663 Shelbourne St., Victoria

REFORMED PREACHING
Holyrood House—Saltire Room—2315 Blanshard at Bay
Rev. R. C. Harbach, Minister in the Protestant Reformed Churches
SUNDAY, 10 A.M. Preaching on the Book of Philemon
3:30 P.M. Preaching on The Apostles' Creed
Radio Ministries
SUNDAY, KLYN-FM 106.5, 9 c.m., Lynden P.R. Church; at 4 p.m. Reformed Witness Hour
SAT., KARI 550, 10:45 a.m. BIBLE TRUTH MEDITATIONS
Wednesday, Home Bible Study Class — 8 p.m.
Friday, Children's Bible Class — 7 p.m.

FIRST BAPTIST CHURCH
Quadra and North Park
11 A.M. "SEEKING & TRUSTING GOD IN OUR WORLD NOW"
John A. Watson and Cecil Barner
Organist and Choir Director: Mr. John Tunstall

Holding Forth The Word of Life
Saanich Baptist Church
Royal Oak School, 4564 W. Saanich Road
10 a.m. to 12 Noon FAMILY BIBLE FELLOWSHIP
7 p.m. EVENING FELLOWSHIP HOUR
Pastor: Rev. Alex Shook, 479-0050

FRIENDSHIP BAPTIST CHURCH
Welcomes you to its
10 a.m. Worship Service and Sunday School
6 p.m. Evening Service The Pastor Speaking
at Gordon Head Rec. Centre, 1744 Feltham Rd.
Pastor: Rev. E. Kratofil, B.A., B.D. 477-8478
Affiliated with the Baptist General Conference

VICTORIA BAPTIST CHURCH
S.B.C.
3220 Cedar Hill Cedar Hill Community Centre
Bible Study 9:45 a.m.
Worship 11 a.m. 7 p.m.
Rev. Bo Brantley (Nursery Available) Phone 477-5474
"We Love, Because He First Loved Us" IN 4:19

Emmanuel
BAPTIST CHURCH
2121 CEDAR HILL CROSSROAD Tel. 592-2418
Team Pastors:
Norman Archer Lloyd Pierce
Edward Mackay Neil Parker
9:30 a.m.—YOUTH SERVICE
HENDERSON PARK PAVILION for all Young People
9:30 a.m. and 11 a.m.
HOW TO CHANGE YOUR WORLD
Pastor Archer preaching on the book of NEHEMIAH. The message this week describes how to utilize Divine resources to facilitate change
Sunday School Program at both services
1:30 p.m.—Mustard Seed Service at 552 Pandora Ave.
"SUNDAY NIGHT AT 7"
A thrilling service of music, testimony and praise featuring Anthony Hendriks (Trumpet), Christina Banman (Reader) and Neil Parker preaching on
"THE CALL TO COMMITMENT"

WESTERN COMMUNITY BAPTIST CHURCH
2612 SOOKE ROAD
Sunday School 9:45 a.m. Morning Worship 11 a.m.
Pastor: Rev. Gordon Patterson, 478-2525

PENTECOSTAL ASSEMBLIES OF CANADA

NORTH DOUGLAS PENTECOSTAL TABERNACLE
Douglas at Canterbury
Pastor: Rev. Harold Pendray
Visitation — Rev. Gilbert Rowland Youth — Art Henkel
9:45 A.M. Christian Education Hour
For Transportation Phone 479-1332
11 A.M. "PURPLE FINGERNAILS"
7 P.M. Musical Tour Group
WESTERN PENTECOSTAL BIBLE COLLEGE
Speaker: Rev. J. Coughlan

CHINESE PENTECOSTAL CHURCH
800 Princess
SUNDAY 9:45 a.m. Sunday School
11:00 a.m. and 7:30 p.m. Worship Services
Prayer — Wed., 7:30 p.m. Youth — Fri., 7:30 p.m.
Pastor: Rev. Steve Wong 383-3878

COLWOOD PENTECOSTAL CHURCH
Pastor: D. L. McMillan, 2250 Sooke Road
You are invited to come and hear
SPECIAL SINGING GROUP
from Western Pentecostal Bible College
SUNDAY, APRIL 29th — 11 A.M.

Glad Tidings
GOD'S WORD AS IT IS FOR MEN AS THEY ARE
PENTECOSTAL CHURCH
842 North Park Sp.
384-7633 384-0113
Pastor: E. AUSTIN — Youth: D. PENNOYER — Music G. KRAUSE
TONIGHT 8 P.M. FAMILY FILM
"Blood on the Mountain"
A gripping story of changed lives.
● Everyone Welcome ● Free Admission
Sunday 9:45 a.m. — FAMILY BIBLE SCHOOL
● Bus Service — 595-7393 — or Church Office
11 A.M.
FAMILY DAY WORSHIP
● Families Welcoming, Sitting Together and Worshipping
● Pastor Austin's Message
"ETHICS OF A CHRISTIAN HOME"
● Come with the whole family
7:00 P.M.
DR. GORDON FRANKLIN
● Pastor, Teacher, Dynamic Speaker
● From Edmonton, Alberta
● Special Music and Singing
Find Reality in Christ at Glad Tidings

UNITY OF VICTORIA
The Church of the "Daily Word"
AT THE
EMPRESS HOTEL
HUMBOLDT ROOM
(enter at 635 Humboldt St.)
2 SERVICES SUNDAY
9:30 A.M. & 11:00 A.M.
Church Office — 635 Humboldt St. #9 and #11
Hours: Mon.-Fri. 10-4 382-1613
MARVIN ANDERSON, Minister
Unity Church of Victoria is affiliated with Unity of Vancouver, Unity School of Christianity and DAILY WORD MAGAZINE
UNITY

THE CHRISTADELPHIANS
1396 McKenzie Avenue
Great News FOR THE World
"LET MY PEOPLE GO"
J. Clover
Bible Address Sun. 7:30 p.m.
Everyone Welcome No Collections
Sunday School 9:20 a.m. Memorial Worship 11:00 a.m.

VICTORIA TRUTH CENTRE
1201 FORT ST.
DR. E. M. SMILEY, Minister
11 a.m.
"HOW BEAUTIFUL UPON THE MOUNTAINS"
Dr. E. M. Smiley
SUNDAY NIGHT AT 7:30
"HOW IS YOUR GARDEN GROWING?"
"LIVING IN CONSCIOUSNESS"
Flo Bell and Lyn Neal
Special Notice: The Children's Church meets every Sunday at 11 a.m. All children and Young People are lovingly welcomed.

Pastor: JOHN STONE
trinity christian centre
949 FULLERTON AVE.
383-4185
9:30 a.m. Sunday School For all Ages
11 A.M.
MORNING WORSHIP
Ester Bennett of Seattle, will minister
7 P.M.
EVENING WORSHIP
with John Rawlings Missionary to Israel
Tuesday 7 P.M. Prayer Meeting

Central
BAPTIST CHURCH
833 PANDORA AVENUE
PHONE—385-7786
PASTOR: R. D. HOLMES
Preaching Christ Crucified, Risen, and Coming Again.
MISSIONARY EMPHASIS SUNDAY
★ 8:45 and 11:00 a.m. ★★★ Remember Daylight Saving Time ★★★
MR. PAUL BALISKI—Returning to ETHIOPIA
SOUND OF PRAISE — Special Choral music from Prairie Bible Inst.,
★ 9:50 A.M. FAMILY BIBLE HOUR — a class for everyone
Special feature in the ADULT DEPARTMENT
Paul Baliski on
"THE CHURCH IN REVOLUTIONARY ETHIOPIA"
Also: Alex and Lynda Watson, returning to JAPAN
★ 7:00 P.M. MISSIONARY CHALLENGE
● Good Singing
● Up-Date on Roy and Doreen Hodges
● MR. ALBERT BRANT Veteran missionary from Ethiopia
VICTORIA'S DOWNTOWN FELLOWSHIP BAPTIST CHURCH

Victoria Church of The Way
A NON-DENOMINATIONAL CHARISMATIC FELLOWSHIP
A Team Ministry:
PASTORS: REV BILL JOHNS and DOUG ROBERTS
MINISTERS: TED FOLLOWS and JOHN FRANCIS
EVANGELISTS: DOUGLAS KOOY and BRIAN RUUD
Join With Us
10:30 A.M. Holy Communion
and 7:30 P.M.
Nursery provided
Meeting at LEONARDO DA VINCI CENTRE, 195 Bay St. 388-5334
PASTOR BILL JOHNS, Speaking
Enjoy the Sounds of the 40-Voice Church of the Way Choir

THE SALVATION ARMY
VICTORIA CITADEL CORPS
757 Pandora Avenue
Corps Officers:
Capt. and Mrs. John Wilder
9:30 a.m. Sunday School
"Make Sunday School a Family Affair"
11:00 A.M. Holiness Meeting
7:00 P.M. Evangelistic Meeting
A Warm Welcome awaits you

CHRISTIAN SCIENCE
SUNDAY SERVICE AND SUNDAY SCHOOL 10:30 A.M.
SUBJECT:
"PROBATION AFTER DEATH"
★
WEDNESDAY TESTIMONY MEETINGS, 8 P.M.
★
FIRST CHURCH OF CHRIST SCIENTIST
1205 Pandora at Chambers
Victoria, B.C.
Elevator, Nursery, Parking
★
Reading Room
Open Daily
1210 Broad Street
Welcome

BERACAH BIBLE CHURCH
5550 Hamsterly Rd.
Sunday Services
10 a.m., 11 a.m. and 7 p.m.
FOY L. SPIVEY, Pastor
Independent Fundamental

GREEK Orthodox Church
(Russian Synod)
Rev. Fr. Gleb Jensen
3801 Cadboro Bay Rd.
Phone 477-8892
To All True Orthodox Christians: We greet you with the kiss of peace on this great feast of Pascha. Christ is Risen! Truly He is Risen!
SERVICES
Great Friday 7:30 p.m.
Great Saturday 10 a.m. and 11:30 p.m.
(All night Resurrection Services)

A Family-Centered Church 479-1733 479-5214
FIRST NAZARENE
4277 QUADRA
(Supervised Nursery)
9:45 A.M. Sunday School Classes for all ages
11 A.M.
"FOLLOW THE LEADER"
6 P.M.
"THE KEY TO CHRISTIAN SERVICE"
KGDN-Dial 630 Sundays at 10:15 a.m.

CHRISTIAN REFORMED
at Agnes off Glanford
10:30 A.M. MORNING WORSHIP
and Sunday School
7:00 P.M. EVENING WORSHIP
Ministers: Peter W. DeBruyne and Dan R. Tigchelaar

PARKDALE EVANGELICAL FREE CHURCH
1095 Tolmie, 382-7513
REV. A. KEN STROM
9:45 Family S. School
11:00 Family Worship
6:00 Evening Fellowship
SACRED CONCERT
"The Sound of Praise"
Mixed Chorus from P.B.I.
"A Loving Christ . . . A Caring Community"

VICTORIA ALLIANCE CHURCH
1792 Townley St.—Pastor H. Orlin Craig—Telephone 592-1821
(Across from Richmond Elementary School)
9:45 a.m. Sunday School
11 A.M. Lester Sather and P.R.B.I. Quartette
7 P.M. Peace River Bible Institute Chorale
Everyone is Welcome

BRITISH-ISRAEL WORLD FEDERATION (CAN)
Victoria Branch
PUBLIC MEETING
Sunday Afternnon at 3 p.m.
in the Dominion Hotel, 759 Yates Street
"STUDY OF WOMEN OF THE BIBLE"
Mr. Frank Hall
Radio broadcast every Sunday 10 a.m. and 10:15 a.m. on K.A.R.I. (500)

Queens Avenue
APOSTOLIC CHURCH
(fundamental—pentecostal)
804 QUEENS AVENUE
REV. ALAN McLEAN
382-7833 or 479-3189
10 A.M. Sunday School
GUEST MINISTRIES
11 A.M. MR. REG HOPKINS
7 P.M. MR. JOHN TISDALE
TUESDAY
7 p.m. Prayer Meeting
8 p.m. Bible Study

Women's outreach theme follows Year of the Child

The Ecumenical Women's Outreach will hold a Spring Gathering May 4 in First Baptist Church, North Park at Quadra. In keeping with the Year of the Child, the theme will be *Today's Child, Tomorraw's Adult*. What is (or is not) being done in Victoria, particularly for children in trouble, will be discussed by three speakers who are experts in this field.

The Rev. Wm. Taylor, counsellor at William Head Correctional Institution, will speak on Building-Blocks for Delinquency. Rev. Laura Butler, of Metropolitan United Church and the Greater Victoria Council of Churches, will discuss the Social Credit government's proposed Family and Child Services Act; and Mrs. Bernice Yates, volunteer co-ordinator for the Youth Detention Centre, will speak of the needs of the children at the centre and what volunteers can do. Each topic will be followed by questions and discussion, with an opportunity to learn, to share and to plan.

The gathering runs from 10 a.m. (registration at 9:45) to 2:30 p.m. All women are cordially invited. Bring a box lunch to share; either sandwiches, cookies or fruit. Tea and coffee will be provided.

ANGLICAN RENEWAL CENTRE
Prayer and Praise Service
Every Friday 7:30 p.m.
in
St. Saviour's Church
Cor. Catherine & Henry Sts.

BIBLE TRUTH MEDITATIONS
on KARI RADIO 55
EVERY SATURDAY
10:45 A.M.
SPEAKER:
Rev. Robt. C. Harbach,
Protestant Reformed Churches in America
A Calvinistic & Reformed Broadcast

ST. ANDREWS CATHEDRAL (R.C.)
Blanshard and View Street Phone 388-5571
Sunday Masses: 8:00 a.m., 9:30 a.m., 11:00 a.m., 12:30 p.m. and 5:00 p.m. 5:00 p.m. Saturday
Confessions: Saturday 11 a.m. to Noon, 3 to 4 p.m. and 7 to 7:30 p.m.

The Anglican Catholic Church
— Parish of St. Athanasius —
SUNDAY SUNG MASS — 1:30 P.M.
at Grace Lutheran Church
1273 Fort Street
Fr. P. D. Wilkinson Fr. Roland Palmer, S.S.J.E. Fr. R. C. Henstock
Upholding Our Anglican Catholic Heritage

Full Gospel Business Men's Fellowship Breakfast
(Victoria Chapter)
Oak Bay Marina Dining Room
SAT., MAY 5 — 8:20 A.M.
$3.00
"Bring a Friend"
Reservations
George 385-5425
Allan 595-2274

Reformed Episcopal
CHURCH OF OUR LORD
Humboldt and Blanshard St., Victoria, B.C.
11:00 A.M.
MORNING WORSHIP
Sermon:
Rev. C. W. Dorrington
"The Father Sent Me— I Sent You"
ALL WELCOME
Ministers:
Rev. Dr. A. J. Mowatt and Rev. Charles W. Dorrington.

All knowledge derives from God; there is no division of "Sacred" and "Secular" knowledge. All subjects are religious.
SAANICH CHRISTIAN SCHOOL
671 AGNES — OFF GLANFORD
GRADES K - 7 SINCE 1960
Preparing children for a Christ-Centered Life
For information, contact the Principal 479-1555

TURBULENCE
CANCER, SUDDEN DEATH, M.S., BLINDNESS, FINANCIAL LOSS — what kind of God permits these?
See a classic Christian film on suffering. If you have ever suffered and wondered why, maybe this film can answer your questions.
FREE FILM PRESENTATION
TIME: 6:00 p.m. Sunday, April 29th
PLACE: Church Of Christ
3460 Shelbourne St.
Victoria (home of Crossroads Academy)
Phone 592-4914 or 479-0033 and
Ask for Ron Surry

MORRIS CERULLO
SCHOOL OF MINISTRY
Providing the Tools for God's Harvest

In actual School of Ministry sessions Dr. Morris Cerullo teaches the tools for God's harvest that have revolutionized millions of lives and ministries around the world. At last! A Christian series that can train you right in your own home.
It can change your life!
SUNDAY 3:30PM Ch.12

Church chronicles

The Holocaust film *Let My People Go!* will be shown at 7:30 p.m., Sunday, at the Christadelphia Hall, 1396 McKenzie. Admission is free.

Let My People Go is a documentary story of the Jews, showing their struggle for acceptance, their persecution and their establishment in Israel. This film was telecast over the CBS network and received much critical acclaim. Preparation involved many months of gathering and editing more than 300,000 feet of film, including several captured German newsreels.

This dramatic, hour-long historical account should be of great interest to students of all ages and Bible students in particular, but children under 12 should not be encouraged to attend.

The Christadelphians are sponsoring the film because they believe the Bible foretells the story of the Jews in such detail that a comparison between the filmed events and Bible prophecies will convince any open minded observer that God is not dead but still rules the affairs of the nations of the world.

According to the church, the birth of the state of Israel tells Bible students that Christ's return to the earth is near.

●

California's Allan Hancock College A Cappella Choir, will make three appearances in Greater Victoria churches next week.

Conducted by Glenn Montague, the choir will appear at Oak Bay United church May 5 at 8 p.m. Admission is $2 for adults and $1 for pensioners and students.

It will perform at St. Paul's United in Sidney May 6 at 7:30 p.m. and at the Church of Jesus Christ of Latter-day Saints (Mormon) at 7:30 p.m. May 4. Donations will be accepted by all churches to help defray expenses.

Montague received his bachelor and master degrees in music theory and conducting from Brigham Young University and has had wide experience in music education at many levels.

The choir gives about 50 concerts a year and has been praised for bringing a high quality of choral music to thousands of listeners.

●

On Sunday at 6 p.m., The Sound of Praises will present a sacred concert at Parkdale Evangelical Free Church. The Sound of Praises is a 12 voice mixed chorus from the Prairie Bible Institute, Three Hills, Alta.

The group has enjoyed an enthusiastic reception in weekend concerts throughout Alberta during the school term. They are now in the middle of an extended tour of British Columbia. Selmer Hanson, vice-principal of the bible school, is travelling with the group and will bring a short message.

Parkdale is located on the corner of Jackson and Tolmie.

The Prairie Bible Institute, which began in 1922 with an enrollment of eight students, now has a yearly student body of about 1,000 in the bible and high school departments. This school has made a vital contribution to the ministry of the Church throughout the world. About 2,000 foreign missionaries as well as 1,400 pastors and Christian workers in North America have received training there.

●

The Pacific Union College brass ensemble will present a concert at Christ Church Cathedral Sunday May 6 at 3:30 p.m.

The 16-year-old ensemble is directed by Carlyle Manous, chairman of the college's music department. He conducts both the symphonic band and the brass ensemble and is also an accomplished horn performer.

The group has made a number of extended tours of the Pacific Northwest.

Montague

New church for Qualicum area

QUALICUM BEACH — Qualicum Beach will soon have a new church capable of seating approximately 600 worshippers, making it the largest church in the entire Qualicum-Parksville district. It is an independent church and all the members live locally.

Garry Miller, one of the directors, said the building—for the Church of the Living Word—will be built almost entirely by volunteers. There are contractors in the congregation and also representatives of the various subtrades. He expects construction to start within a month and the church should be ready for use by fall.

The auditorium will be wedge-shaped with a floor sloping down toward the apex. Approximately 400 seats will be provided on the ground floor and another 200 in the balcony. Also included in the plans of the first phase of construction are Sunday school rooms, a banquet hall, offices and a study for pastor G.G. Cooper.

Miller said the church has a great interest in youth and the directors would like to add a gymnasium next winter. Director Rick Wuerch said eventually he hopes it will be feasible to add a Christian grade school.

The directors expect the church will be the highest building in Qualicum. The maximum height would be approximately 44 feet which contravenes the village building bylaw stipulating a maximum height of 25 feet. The directors will appeal for a dispensation.

This is not the only complication. The directors purchased the two adjoining lots between the junction of the Island Highway and the bypass leading to the village shopping centre. One lot is in the village and the other is outside.

Miller said in a letter to the village council, "In order to construct the church it has come to our attention that both lots have to be incorporated into one lot and either considered to be in the village of Qualicum Beach or in the regional district. We have considered the possibilities and would like to have both lots incorporated into the village."

The council discussed the matter briefly at its last meeting, but came to no decision.

Clearing of the land has started. Miller said trees will be retained to create a parklike setting. He said there will be a paved parking lot.

The Church of the Living Word is a nondenominational church. Miller said it is basicaly from Pentecostal and Apostolic backgrounds, but it is completely independent and not associated with any other church.

He said, "We have a lot of faith that the church is going to be built and paid for. We believe the Lord is going to provide." He said all present members of the church live in the Qualicum-Parksville area.

Pastor Girvan Cooper lives in Qualicum and has licence to conduct baptisms, marriages and funerals. He presides at the church services which are being held in the Victoria room of the Island Hall in Parksville. There are evening services on Sundays at 7 p.m. and Bible study at 7:30 each Thursday evening. Miller said anyone is welcome to attend.

Miller said Cooper preaches the full gospel of the old and new testaments of the Bible and adds nothing from any other books or sources.

Miller said the Church of The Living Word is a community church for all age groups and will welcome anybody.

Shovels mark start of biggest Qualicum area church building

Perspectives

By Rev. J. A. Davidson

"It is strange that religion and the sense of humor should have fallen out so often, always to the degradation of humor and the impoverishment of religion." I came across that statement recently while dipping into a book by the English Methodist theologian, Walter Russell Maltby, based on lectures he gave at Emmanuel College, Toronto, just over 50 years ago.

There still seems to be a falling out between humor and religion. Christians today do make their little jokes but they rarely seem to bring humor to bear on themselves as Christians and on their churchly activities. An excessive seriousness seems to hang over much of our religion today.

On the other hand, humor in our society now seems rather unhealthy. Much of our humor is crude and trivial, and it is generally devoid of compassion. It specializes in sharp quips and brittle wisecracks. It makes much of double entendres (and single ones, too) about sex and sanitation. It takes delight in the other person's discomfiture, guffawing at the polished insult and well-honed bit of sarcasm. It often sniggers at what others hold holy, and it finds crude blasphemy comical. Much of our humor today really isn't very funny.

Reinhold Niebuhr, one of the most influential theologians of our time, wrote an instructive essay on the relations between faith and humor, in which he said this:

"Insofar as the sense of humor is a recognition of incongruity, it is more profound than any philosophy which seeks to devour incongruity in reason. But the sense of humor remains healthy only when it deals with immediate issues and faces the obvious and surface irrationalities. It must move forward toward faith or sink into despair when ultimate issues are raised."

Then he added: "There is laughter in the vestibule of the temple, the echo of laughter in the temple itself, but only faith and prayer, and no laughter, in the holy of holies." Niebuhr saw humor as a means of dealing with incongruities on life's surface, and he suggested that humor can be an agency of faith.

Coming at the theory of humor from another angle, Stephen Leacock, said this: "Humor may be defined as the kindly contemplation of the incongruities of life, and the artistic expression thereof." He added that humor "is born, as it were, in perplexity, in contemplation of the insoluble riddle of existence."

Religious people today, especially those with deep theological and moral and social concerns, need humor as a prophylactic against the wrong kind of seriousness, especially seriousness about themselves. They should try to bring to their religion the sensitivity and the humaneness and the gentle judgment which are engendered by the right kind of humor: humor can at least dull the cutting-edges of many of the sins of the spirit to which religious people are so readily inclined.

(Dr. Davidson is minister of Dominion-Chalmers United Church, Ottawa.)

CITY AND DISTRICT CHURCHES

GOSPEL CHAPELS

OAKLANDS CHAPEL
Fernwood and Cedar Hill Road
SUNDAY
9:30 a.m. Breaking of Bread
11:15 a.m. Sunday School and Family Bible Hour
Speaker: C. Penman
6:30 p.m. Evening Service
Speaker: Dr. J. Williams
THURSDAY
8:00 p.m. Prayer and Bible Study

VICTORIA GOSPEL CHAPEL
935 Pandora Avenue
SUNDAY
9:30 a.m.—Lord's Supper
11:15 a.m.—Sunday School, Bible Class and Family Bible Hour
Speaker: Mr. Ron Browne
7:00 p.m. Evening Service
Testimonies
WEDNESDAY
7:45 p.m. Prayer and Bible Study Meeting

BETHESDA GOSPEL CHAPEL
1900 Oak Bay Ave.
SUNDAYS:
9:30 Remembrance Meeting
11:15 a.m. Family Hour
7 p.m. Gospel Service
Speaker: John B. Russell
MONDAYS: 6:45 p.m. Boys Club
WEDNESDAYS: 7:30 p.m. Prayer and Bible Study
Enquiries 595-4926 or 385-3273

SPIRITUALISM

OPEN DOOR SPIRITUALIST CHURCH
1600 Cook Street
SUNDAY, 7:00 — Rev. D. Harris
Flower Psychometry
WEDNESDAY, 7:30 p.m.
Rev. P. Mayell, Healing

THE FIRST SPIRITUALIST CHURCH
The Church of Two Worlds
819 Fort Street
SUNDAY SERVICE 11 A.M.
Speaker: Julian North, Pastor

SEVENTH DAY ADVENTIST

SEVENTH DAY ADVENTIST CHURCH
983 Pandora Ave. at Vancouver St.
Sabbath School—9:30 a.m. Saturday
Worship Service—11:00 a.m.
Wednesday—7:30 p.m.
Pastor: Lynn Baerg (721-3739)

LUTHERAN

LUTHERAN CHURCH OF THE CROSS
Cedar Hill and Cedar Hill Cross Roads
Alfred J. C. Johnson, Pastor, 477-3851
SUNDAY
10 a.m. Divine Worship Service
11 a.m. Sunday School and Bible Classes
The Church Where Families Worship Together
Evangelical Lutheran Church of Canada
(E.L.C.C. formerly A.L.C.)
Visitors Welcome

HOPE LUTHERAN CHURCH
MISSOURI SYNOD
1924 Carrick Street off Foul Bay
The Rev. L. M. Carlson, Pastor 592-2308
11 a.m.
DIVINE WORSHIP SERVICES
9:45 a.m.
Sunday School Bible Class
A Church of *"The Lutheran Hour"* and *"This is the Life"*

GRACE LUTHERAN CHURCH
1273 Fort Street 383-5256
Minister: Rev. Ronald C. Nelson
Lutheran Church in America
(Across from Central Junior High)
11:00 a.m.
WORSHIP
Everyone Welcome

GOOD SHEPHERD LUTHERAN
2815 Cedar Hill Road
Rev. Fred Knebel, 658-8043
10 a.m. English—11 a.m. German

REDEEMER LUTHERAN CHURCH
Corner Jacklin and Jenkins
9:45 a.m. Sunday School
11 a.m. Worship
Minister Herman Bickel, 478-8850

SOCIETY OF FRIENDS

SOCIETY OF FRIENDS
(Quakers)
MEETING FOR WORSHIP
SUNDAY 11 A.M.
Visitors Welcome
1831 FERN ST.

Attend the Church of Your Choice

United

FIRST UNITED CHURCH
Quadra at Balmoral
CONGREGATIONAL FAMILY SERVICE MEDITATION
11 A.M.
"THE RISEN CHRIST THEN AND NOW"
Rev. Hugh Hunter — et alii
Sacrament of Baptism
Children of school age share the whole service with parents.
Nursery and Toddler Facilities Available

METROPOLITAN UNITED CHURCH
Pandora at Quadra Street
For a Closer Walk With God
Ministers:
Rev. A. E. King, B.A., D.D.
Rev. E. L. Butler, B.A., S.T.M.
Rev. A. Calder, B.A.
11:00 A.M.
"YOU ARE CALLED TO WITNESS"
Miss Collen Erb
10:30 a.m. Family Chapel
11 a.m. Creche and Church School
7:30 P.M.
PRESBYTERY YOUTH RALLY
Rev. Les Clark
Exec. Officer — Victoria Comox Nanaimo Presbytery

CENTENNIAL UNITED CHURCH
Gorge Road and David Street
(Opp. Colony Motor Inn)
Rev. G. A. McMechan
11:00 A.M.
"THE CHURCH IN KENYA"
MENAI HUGHES
Guest Speaker
Sunday School and Creche
Mr. Ernest Williams—Organist

ST. AIDAN'S UNITED CHURCH
Richmond at Cedar Hill X Road
Ministers: Rev. J. Rae Allan
Rev. Clare Holmes
MORNING WORSHIP
9:30 a.m. Rev. Clare Holmes
11:00 a.m. Rev. J. Rae Allan
9:30 a.m.
All Sunday School Classes
Creche Provided at both Services

OAK BAY UNITED CHURCH
Granite and Mitchell
WORSHIP
9:15 and 11 A.M.
"BLESSED ARE THE WEAK"
Rev. Geoff Smith
CHURCH SCHOOL
9:15 a.m. Nursery to Adult
11:00 a.m. Nursery, Kindergarten and Grades 1, 2, and 3
DIAL-A-PRAYER 595-3635

2033 Belmont at Pembroke 595-4796
Sunday Worship 11:00 am
Belmont
UNITED CHURCH
Choir Anthem:
"SINE NOMINE"
Soloist: SUSAN LITTLEJOHNS
Minister:
Rev. Robert F. McPherson
Organist: Margaret Wilmshurst
Music Director:
Bert Storar
NurseryCare

CADBORO BAY UNITED
2625 ARBUTUS ROAD
Rev. John M. Davidson, 477-2715
10:00 A.M.
"DOING THE IMPOSSIBLE"
Rev. John Davidson preaching
Sunday School for all ages
Nursery Care Provided
Everyone Welcome

FAIRFIELD
Moss St. and Fairfield Rd.
Rev. H. W. Kerley, Ph.D (Edin.)
Organist: Robert Cooper, L.L.C.M.
9:45 a.m. Sunday School
11 A.M.
CHURCH SERVICE
Nursery for Children

GORDON HEAD UNITED CHURCH
Rev. Russell K. Vickers
Minister
477-0412, 477-6505
11:15 A.M.
"WHAT IS THE CHURCH DOING?"
Sunday School at Same hour
Meeting at St. Dunstan's Church, corner of Tyndall and San Juan

JAMES BAY UNITED CHURCH
511 Michigan Street
A friendly church serving the whole community since 1891
Sunday School — 10:45 a.m.
Morning Worship — 11:00 a.m.
Minister: Rev. Bert Forsythe
385-7375 384-5821

Anglican

christ church cathedral
Quadra at Courtney
2 blocks up from Douglas
8:00 a.m. Holy Eucharist
9:30 a.m. Family Eucharist
11:00 a.m. Sung Eucharist
5:15 p.m. Holy Eucharist
7:30 p.m. Evensong
WEEKDAYS
Mattins 9:00 a.m.
Evensong 5:15 p.m.
Holy Eucharist
Tues. and Wed. 11 a.m.
Thurs. 7:30 a.m.
Fri. 12:15 Noon

St. John's
1611 Quadra near Pandora
8:00 a.m. Holy Communion
9:30 a.m. Family Communion
Church School and Nursery
11:00 a.m. Morning Prayer
Preacher at both Services
Bishop Gerald Burch
THURS. 10:30 A.M.
Holy Communion
Canon R. D. MacRae, Rector
383-7169

ST. BARNABAS
Belmont and Begbie
7:50 a.m. Mattins & Communion
10:30 a.m. Confirmation & Sung Mass
The Bishop
7:30 p.m. Solemn Evensong
HOLY COMMUNION DAILY
Fr. D. R. Chassels 595-8242

ST. GEORGE THE MARTYR
Cadboro Bay Road and Maynard Street
The Rev. Peter McCalman
384-6939
8:00 a.m. Holy Communion
9:30 a.m. Family Eucharist and Church School
11:00 a.m. Choral Eucharist

St. Luke's
Cor. Cedar Hill and Cedar Hill X Rd.
Rector:
The Rev. D. Edward F. Moulden
Lay Reader: Mr. A. E. Norris
8:00 a.m. Holy Communion
11:00 a.m. Mattins
7:30 p.m. Holy Communion
11:00 a.m. Sunday School and Nursery

ST. MARY'S
ELGIN ROAD
The Parish Church of Oak Bay
The Ven. Hywel J. Jones
L. Th., Rector
8:30 a.m. Holy Communion
9:30 a.m.
Christian Family Nurture
11:00 a.m. Mattins
Preacher: Ven. A. E. Hendy
4 p.m. Holy Communion
Thurs. 10:30 a.m.
Holy Communion

ST. MATTHIAS'
Richmond at Richardson
Rector:
Canon W. E. Greenhalgh L.Th.
Assistant:
Rev. G. H. Rogers, B.S.W., M. Div.
8 a.m. Holy Communion
10:30 a.m. Family Service
Nursery

St. Peter's
Quadra at St. Peters Rd.
Rev. Charles Hamer 386-0111
9:00 a.m. Holy Communion
10:30 a.m. Holy Communion
THURS., 6:30 p.m.
Family Service

St. Philip's
Neil Street and Eastdowne Road
Rector—Rev. D. Neil Robinson
8:00 a.m. Holy Communion
9:15 a.m. Family Eucharist
11:00 a.m. Choral Communion

Parish of View Royal
All Saints
(Stewart and Pallisler Sts.)
10:30 a.m. Holy Communion
Church School and Nursery
WEDNESDAY 10 A.M.
Holy Communion
St. Columba
(Burnside and High Sts.)
9 A.M.
Holy Communion
Rector: Rev. J. M. L. Baker
479-9575

Where the lottery fund's going

B.C. Lottery grants issued since the start of the year total $8,429,985.66, the provincial government has reported.

Here's a breakown of grants.

B.C. Cultural Fund, $714,000; B.C. Special Events Fund, $1,000,000; B.C. Health Care Research Foundation, $2,700,000; B.C. Amateur Hockey Association (bursaries), $5,000; Victoria and District Cricket Association (construction), $20,000; Canadian Ski Association (World Downhill Race), $63,580; Atlin Historical Society (restoration of old building), $13,000.

Burns Lake Museum (renovations), $15,000; Elko Recreation Commission (renovations to community hall), $5,000; Helmcken Memorial Hospital, Clearwater (helicopter pad), $6,000; Kimberley Curling Rink (equipment), $11,000; Langley Association for the Handicapped (construct training centre), $50,000; Langley Organ Club (for Langley Lodge bus), $10,000.

Salmo Curling Club (equipment), $2,500; Surrey Little Theatre, $3,000; YWCA (Masectomy Program—rehabilitation program), $15,000; Port Alberni Islander Blues (bus), $9,875; Quesnel Community Resources Advisory Committee (activity centre), $100,000; Saanich Historical Artifacts Society (construction), $110,100; Double "H" Saddle Club, Hudson's Hope (equipment), $20,000; "54" Reps Gymnastics Club, Smithers (equipment), $8,950.

Princeton and District Pioneer Museum (exhibit), $5,000; Duncan and District Association for the Mentally Handicapped (construction, $60,000; Duncan Old Age Pensioners' Organization (bus), $11,000; La Leche League in B.C., $3,000; Cancer Control Agency of B.C. (diagnostic equipment), $31,000; Maple Ridge-Pitt Meadows Community Services Council (facilities), $95,000; Nawican Pre-School, Dawson Creek (bus), $5,000.

B.C. Lions Society for Crippled Children (relocate camp), $250,000; The Arthritis Society, B.C. division (new facilities), $150,000; Summerland Youth Centre Association (facilities), $9,000; Edmonds Soccer Club, Burnaby (lighting and fencing), $30,000; The Navy League of Canada, Cowichan Branch (bands), $7,000; The Kinsmen Club of Duncan (day care centre), $25,000; Strathcona Community Centre, Vancouver (playground), $3,000; Killarney Community Centre Society, Vancouver (exterior facilities), $275,000; Pine Lodge Intermediate Care Home, Kimberley (garden project), $3,000.

Victoria C.B. Radio Club (equipment), $3,500; Chown Adult Care Centre, Vancouver (garden project), $3,000; YMCA/YWCA of New Westminster (cardiac rehabilitation project), $56,290; Village of Lions Bay (recreational), $20,000; Rossland Heritage Society (museum renovation), $90,200; Kamloops Naturalist Club (park development), $6,000; South Okanagan Sailing Association (facilities), $3,764; Centennial School, Coquitlam (cultural), $2,600; Victoria Society for Recreation of Handicapped Persons, $17,000; Sicamous Chamber of Commerce (reconstruct boat ramp), $750; H.U.B. Workshop for the Handicapped, Revelstoke (bus), $20,000.

VanDusen Botanical Display Garden, Vancouver (B.C. Holly Arboretum), $10,000; Golden Seniors Club (facilities), $4,000; Golden District Rod and Gun Club (facilities), $18,000; the 78th Fraser's Highlanders, Fort Langley (equipment), $6,000; Charles Crane Memorial Library for Visually Impaired, Vancouver (equipment), $65,000; Alberni District Fall Fair Association (construction), $70,000; Mount St. Mary Hospital, Victoria (bus), $13,000; Okanagan College (survey historic trail), $6,659.66; Oliver and District Recreation Commission (equipment), $3,950; Bulkley Valley Amateur Radio Society (equipment), $2,200.

Gibsons Old Age Pensioners' Organization (heating system), $4,000; The Canadian Deaf, Blind and Rubella Association, Vancouver (summer program), $18,961; Friends of Opthalmology, Eye Centre Building, Vancouver, $1,200,000; Music Week at Robson Square, Vancouver, $5,000; Kelowna City Band (equipment), $9,210; District of Peachland (waterfront parks), $155,000; Pender Island Agricultural and Hall Society, $17,500; Royal Canadian Legion, North Okanagan Zone (construction), $1,800.

The Navy League of Canada, Nanaimo (renovations), $35,000; Maple Ridge Pony Club (exhibition), $1,500; Columbia Lake Elks Hockey Club, $300; Sooke Regional Historical Society (museum development), $11,330; Courtenay Elks Hockey Team (bus), $7,500; Association for Children with Learning Disabilities, Abbotsford, $4,832; Radio Amateurs of the Lower Mainland and Vancouver Island, Duncan (equipment), $2,300; Filberg Home, Comox (heritage furnishings), $10,000; Nicola Valley Association for the Mentally Retarded, Merritt, $1,684; Langley Track and Field Club (equipment), 10,000.

Pender Island Lions Club (medical centre), $85,000; Mount Paul Skating Club, Kamloops (equipment), $5,000; Prince Rupert Association for the Mentally Retarded (purchase building), $39,000; United Way of B.C., Vancouver (workshops), $3,000; Cranbrook Firefighters Association (restore heritage fire trucks), $5,000; Hat Creek Riders Club, Cache Creek (equipment), $500; Mount Boucherie Secondary School, Kelowna (hosting inter-provincial student conference), $2,500; British Columbia Track and Field Association (bid to host world championships), $500; Vancouver South Lawn Bowling Club (furnishings), $3,500; Christina Lake Water Ski Club (facilities), $1,500

Kaslo Community Services Society, $2,750; Victoria Conservatory of Music (new premises), $132,000; Emily Carr Arts Centre, Victoria (Year of Child Exhibit), $3,000; Brooks Junior Secondary School, (Powell River), $300; Lansdowne Evening Optimist Mustangs, Victoria, $300; Arbutus Junior Secondary School, Victoria, $300; Port Renfrew Community Association (upgrade tennis courts), $10,000; Recreation Rossland (upgrade recreation centre), $365,000; Confederation House, Burnaby (bus), $9,000.

Here's a breakdown of the B.C. Cultural Fund grants. Generally, 46 per cent of each grant is funded by B.C. Lottery Fund monies. Those grants which are asterisked (★) are funded by B.C. Lottery Fund monies 100 per cent, as they are of a specific, special nature and significance to the development of the arts in B.C.

★Affiliation of Multicultural Society of B.C. to assist in co-ordination of Multicultural Policy conference of April 1979, $5,000; ★Axis Mime Theatre to assist in the commission cost of a new work, $3,700; ★Birmingham Festival of the Arts to send an exhibition from the B.C. Art Collection to Birmingham, Ala., $7,500; ★Carousel Theatre Society to assist production of *Ice Wolf*, official representative of B.C. during Canada Days at UNESCO headquarters in Paris, 10,000.

★Encyclopedia of Music of Canada, special assistance for the gathering of information about B.C. composers, musicians and musical activities, $30,000; ★Festival Concert Society to assist in the pre-production costs of the project *Opera Piccola*, $10,000; ★Greatest Little Travelling Supershow for Young People to co-produce, in conjunction with the Touring Office of the Canada Council a festival of theatre, dance, music, mime and puppetry in five communities throughout B.C., $50,000; ★Green Thumb Players to assist in the commissioning of playwright Joe Weisenfeld, $750; ★Kaleidoscope Children's Theatre Society to assist a co-production for children with the Victoria Symphony Society, $5,000; ★Mountain Dance Theatre Society to assist in the commissioning to two choreographers for new works, $2,000; ★Multicultural Theatre Festival to assist in festival presentation of ethnic theatrical companies, $2,000.

★Pacific Ballet Theatre Society to assist in the commissioning and other costs of choreographer Renald Rabu, $5,000; ★Springridge Cultural Centre, Belfry, to assist project costs associated with theatre season, $5,000; ★Vancouver Art Gallery to match federal and private donations for works for permanent collection, $10,000; ★Vancouver Symphony Society to assist performance tour of Kootenays communities, $40,000; ★Vernon Art Association to assist operating costs of Topham Brown gallery, $900; ★Western Canada Theatre Society to assist in a special co-production, $2,500.

Scholarships and prizes

Maia Olson, Coquitlam to assist studies at Royal Winnipeg Ballet School, $500; Anthony Genge, Victoria, prize for best composition in CBC National Competition for Young Composers, $500; Jean Piche, Burnaby, prize for best composition in CBC National Competition for Young Composers, $500.

And, here's a list of B.C. Physical Fitness and Amateur Sports Fund grants. About 40 per cent of each grant is lotteries money.

Karen Magnussen Awards ($500 each)

Sandra Leighton, Delta Figure Skating Club; Heather Anderson, North Shore Winter Club; Nonie Robertson, Kerrisdale Figure Skating Club; Yvonne Anderson, North Shore Winter Club; Dennis Coi, North Shore Winter Club

Karen Magnussen Awards ($250 each)

Eric Thomsen, Hollyburn Country Club; Susan Gowen, Hollyburn Country Club; Alan Atkins, North Shore Winter Club; Martine Vigouet, North Shore Winter Club; Greg Ladret, North Shore Winter Club; Melissa Coodman, North Shore Winter Club.

Athlete Training Award

Wendy Barlow, $2,500; Philip Delesalle, $3,000, 11th National Wheelchair Games, $85,450.

Heritage Trust (100 per cent Lottery Funds)

Restoration Study for Heritage Buildings in Greenwood, B.C., $19,860.

Biggest show about Canada

PARIS (Reuter) — The biggest event ever organized outside Canada on Canadian life and cultural activities will take place next month in Paris, Canadian officials said this week.

The event, called Canadian Days, will be held May 11 to 25 under the auspices of the United Nations Educational, Scientific and Cultural Organization.

Organized by the permanent Canadian delegation to UNESCO, the event is sponsored by Canada's provincial governments. The federal government provided a $15,000 grant, Canadian officials said.

Officials told a news conference that the program would include several exhibitions on the art and craftsmanship of Canadian Eskimos.

One hundred objects from the Winnipeg Art Gallery, which contains what is considered by experts to be the world's richest collection of Eskimo art, will be exhibited.

Cholera hits 40 countries

GENEVA (AP) — Forty countries were hit by outbreaks of cholera in 1978 and individual cases were higher than in 1977, the World Health Organization reports. The organization said it received notification of 76,632 cases of the disease in 1978, compared with 58,087 the previous year. In 1975, more than 92,000 cases were reported.

Savings Plus

9½%*

WESTCOAST SAVINGS CREDIT UNION

*Paid Quarterly

proof of amazing University tests

UP TO 3 TIMES MORE FLOWERS ...EVEN IN SAND!

World famous University proves results

More Vegetables, More Flowers

Compared with leading types of fertilizers, including best selling "Timed Release" types, famous university scientist proved MIRACLE-GRO produced more flowers, more vegetables.

SAFE — will not "burn" plants, used as directed.

STERN'S Miracle-Gro®

1½ lbs. $3.79 At all stores

ROYAL OAK GARDEN CENTRE AND FLORIST

"for every bloomin' thing!

OPEN 7 DAYS A WEEK

9-5:30 Mon. through Sat.
10-5 Sundays

479-1116

Get a FREE SOIL ANALYSIS from GREEN VALLEY "Best on Earth"

AT ROYAL OAK GARDEN CENTRE SAT. APRIL 28th

Bring in a sample of your garden soil (approximately 1 cup full). Green Valley will provide a complete soil analysis. If possible the analysis will be done while you wait. If demand is too great the results can be picked up later. Either way, you'll get scientific analysis of your soil's condition plus a recommendation of nutrients needed for optimum growing results.

And Then Take Advantage of These

GREAT FERTILIZER SPECIALS!

10-6-4 Excellent for lawn and garden use. Reg. 7.95 for 20 kilos. ..... SPECIAL 5.95

12-4-8 One of the best long lasting fertilizers with iron added. 20 kilo bag. Reg. 7.95 ..... SPECIAL 5.95

20-4-6-12 The extra long lasting lawn fertilizer. Sulphur coated for even release. 10 kilo bag covers 4000 square feet. Reg. 10.95 ..... SPECIAL 9.50

6-2-0 (Valganic) 100% organic, long-lasting, general purpose fertilizer. 20 kilos. Reg. 7.49 ..... SPECIAL 6.50

Saturday and Sunday and Monday — personal shopping only!

The Best Quality BEDDING PLANTS in town

We Grow What We Sell!

30 varieties Snap dragons; 20 varieties Petunias; Pansies, (separate and mixed colors); Violets, 6 varieties; Lobelia, dwarf and trailing; Nemesia; Carnations; Schizanthus; Alyssum; African Daisies; and many more, as weather permits. 4-28

See you Sat. for your FREE Soil Test!

4456 SAANICH RD. in the Royal Oak Shopping Centre 479-1116

CUBBON LINK

INCLUDE US IN YOUR PLANS

STRETCH Roll-On Texture Coating for Sundecks!

Porches, Stairs, Boat decks, too.

DEMONSTRATION SATURDAY

COLWOOD — COOK

April 28, 10 A.M. — 12 NOON, 1-3 P.M.

10% Off Regular Demo Special!

Why Shouldn't You Have the Best?

THE BEST IS TORO AND CUBBON IS YOUR LOCAL DISTRIBUTOR

What's different about Toro?

1. You get 23% more cutting power.
2. Your lawn gets a clean cut by aero dynamics.
3. The clippings get into the bag by design.
4. They're designed for tough going.
5. They're engineered for lasting values.
6. You get new ideas from Toro, like key-electric.
7. You get high quality and standards.
8. Engineering excellence from 65 years of turf maintenance equipment.

Haven't You done without a Toro long enough?

The Riders — The ultimate for operating comfort and convenience. Model 57356—42" cut, electric start. Floor model sale. Catcher included. 2150.00

The Rear Baggers — The bag's in back for easy maneuvering and close trimming. Model 20762 — 18" cut. Reg. $309.95 Sale 260.95

The Side Baggers — Quick change — "All in One" bagging system. Model 16113 — 21" cut. Reg. 299.95 Sale 259.95

The Trimmers — Completely automatic line feed. Model 1200 — 12" swath, 2-speed. Reg. 79.99 Sale 66.99

2x4 SAS UTILITY 10' to 14' Ideal renovation material. Lin. Ft. 15¢

SUBURBAN CEDAR SIDING Ideal for trailer skirting, garages, etc. ¾x8 13¢ Lin. Ft. ¾x10 27¢ Lin. Ft.

FENCING MATERIALS Yellow Cedar Posts 39¢ Lin Ft. 1x6 Rough Fir Boards 15¢ Lin. Ft.

PICNIC TABLES 2x6 Spruce Construction. Bolted frame. Reg. 39.95. 32.95 each

LINK QUALITY CHINOOK STAIN Walnut Cedar Per Gal. 5.99

SANDED DE FIR PLY 4x8x19 mm (¾) Per Sheet 15.95

RE-INFORCED VINYL HOSE Super flexible. ½"x50' Each 5.99

CORRUGATED FIBREGLAS PANELS 26"x96", 4 colors. Each 4.79

COMPOST BOX KITS Pre-cut, you assemble Rough Cedar 9.95 Per Kit.

ARTIFICIAL TURF Outdoor Carpet 3.95 yd. Colwood Only. 100% Polypropylene. 6'x12' goods.

inCOLWOOD 2650 Nobhill Rd. 474-1281

onCOOK 1720 Cook St. 384-8181

OPEN SUNDAY 10-3:30

FREE COFFEE THAT DAY

PRICES EFFECTIVE APRIL 27 TO MAY 3

STORE HOURS 8 A.M.-6:30 P.M. MON.-SAT.

OPEN SUNDAY 10-3:30 P.M.

FREE COFFEE SUNDAY

4-28

LINK CUBBON ON COOK LINK CUBBON IN COLWOOD LINK

Battle builds against the Red

WINNIPEG (CP) — Flood fighting in the Red River Valley moved into high gear Friday as rising waters reached 1950 flood levels in southern Manitoba near the U.S. border.

The battle against flooding was most intense in St. Jean Baptiste on the Red River and at Rosenort on the Morris, where work crews continued building up dikes.

These and other communities in the path of the flood remained dry, but people left behind faced being cut off during the weekend.

Meanwhile, officials expressed their first concern about a small number of valley residents who had refused to obey evacuation orders issued by the provincial government earlier in the week.

An Emergency Measure Organization official in Ste. Agathe said many men were staying behind as expected to fight the flood, but a few other strong-willed people also had refused to leave.

Harry Enns, the minister responsible for EMO, said the provincial cabinet was considering whether force should be used to remove those who had chosen to sit out the flood.

He also complained about some farmers leaving livestock in flood-prone areas until the last possible moment.

"It just doesn't make sense to wait until the water is swirling around the barn," he said.

The evacuation area—roughly the same area flooded in 1950—has a population of slightly more than 13,000. About 3,000 have registered at local evacuation centres, but many left without registering.

Reception centres in Winnipeg reported only about 600 people had passed through their doors and offers of temporary accommodations far exceeded that number.

The Red River is expected to peak at Emerson near the U.S. border Wednesday. The peak is expected south of Winnipeg about May 5.

On Friday, the Red was rising slowly and light precipitation expected today is not likely to alter current flood predictions.

Military personnel were moving into four communities Friday and today and there was round-the-clock supervision of floodworks and personal property by boat, air and land vehicles.

The Canadian Forces expected to have amphibious vehicles in Emerson, Morris, St. Jean and St. Adolphe by today. Helicopters, amphibious planes and 18 assault boats capable of holding 15 men each were also ready to go if needed.

More than three million sandbags are being flown in from the United States to complement the 100,000 a day produced locally.

Southern Manitoba residents were not alone in their battle against flooding. Residents of North Dakota, Minnesota, Ontario and Saskatchewan were also facing problems.

In the U.S. states affected, officials estimated more than 500,000 acres of land in eastern North Dakota and western Minnesota had been under water.

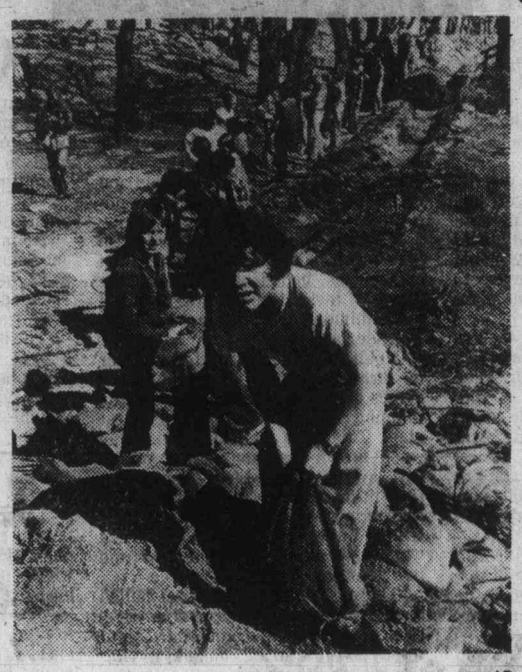

—AP

Students help with sandbag

BLUE BOY TO RESCUE

MONTREAL (UPC) — Air Canada has launched operation Blue Boy, airlifting thousands of sandbags between Chicago and Winnipeg to bolster dikes along the swollen Red River in flood-stricken southern Manitoba, an airline spokesman said Friday.

The spokesman said the operation, begun Thursday, forced Air Canada to cancel scheduled freighter operations to meet federal and provincial emergency calls.

Airline staff at Chicago's O'Hare Airport have been working day and night loading 18 DC-8 freighter aircraft which have been accorded top priority landing rights.

It is the second time the government-owned airline has "brown-bagged" it into Winnipeg. When the Red River overflowed in 1950, Trans-Canada Airlines flew 560,000 pounds of relief supplies in 37 flights over five days.

The spokesman said operation Blue Boy would be completed before Sunday.

78 YAMAHA X5500
1h080Sale Priced $1999.00
MULLINS
925 YATES ST. D 00365A
382-1928 382-4515

PILKINGTON GLASS CENTRE
649 PEMBROKE 388-4614
EVERYTHING IN GLASS AND STORE FRONTS
● GLASS REPLACEMENT ● INSULATING
● CUSTOM MIRRORS ● GLASS CONVERSION

oak bays recreation centres instill excitement

Savings Plus
9½%*
WESTCOAST SAVINGS CREDIT UNION
*Paid Quarterly

in Provincial
ESQUIMALT-PORT RENFREW
support
"a man who cares... for you, and the community"
FRANK MITCHELL New Democrat X
Campaign Offices: 802 Esquimalt Rd.
381-5813 ● 388-5016
2774 Millstream Rd. 474-2158 ● 6716 Sooke Rd. 642-4416
Authorized by the Esquimalt-Port Renfrew N.D.P. Association

STAMP AROUND ALBERTA

Send for your Travel Alberta Holiday Passport right away so you won't miss out on any of the excitement this year.

Then take your passport with you no matter what you want to see or do. There are 14 tourism zones in Alberta. Each has its attractions. Each has its own stamp. And each zone will be pleased to help you find the exciting places where you can get your passport stamped.

With stamps from only six zones, you can start on your collection of medallions. One stamp per zone is all you need. Then send your stamped passport to Travel Alberta. We'll send you a bronze* medallion in a presentation case and return your passport so you can go on to get your silver* (four more zones) and your gold* (all zones). You'll find details in your passport.

The main idea is to discover just how exciting every part of Alberta can be. You'll be hearing more on radio and seeing more in your magazines and newspaper.

Mail this coupon for your Holiday Passport and complete Stamp Around Alberta kit. This year, for your vacation or on weekends, Stamp Around Alberta.

STAMP AROUND ALBERTA
Travel Alberta Dept. 804
Box 2500, Edmonton, Alberta, T5J 2Z4
Please send me a Travel Alberta Holiday Passport and complete Stamp Around Alberta kit.
Name
Address
City/Town
Prov. Postal Code

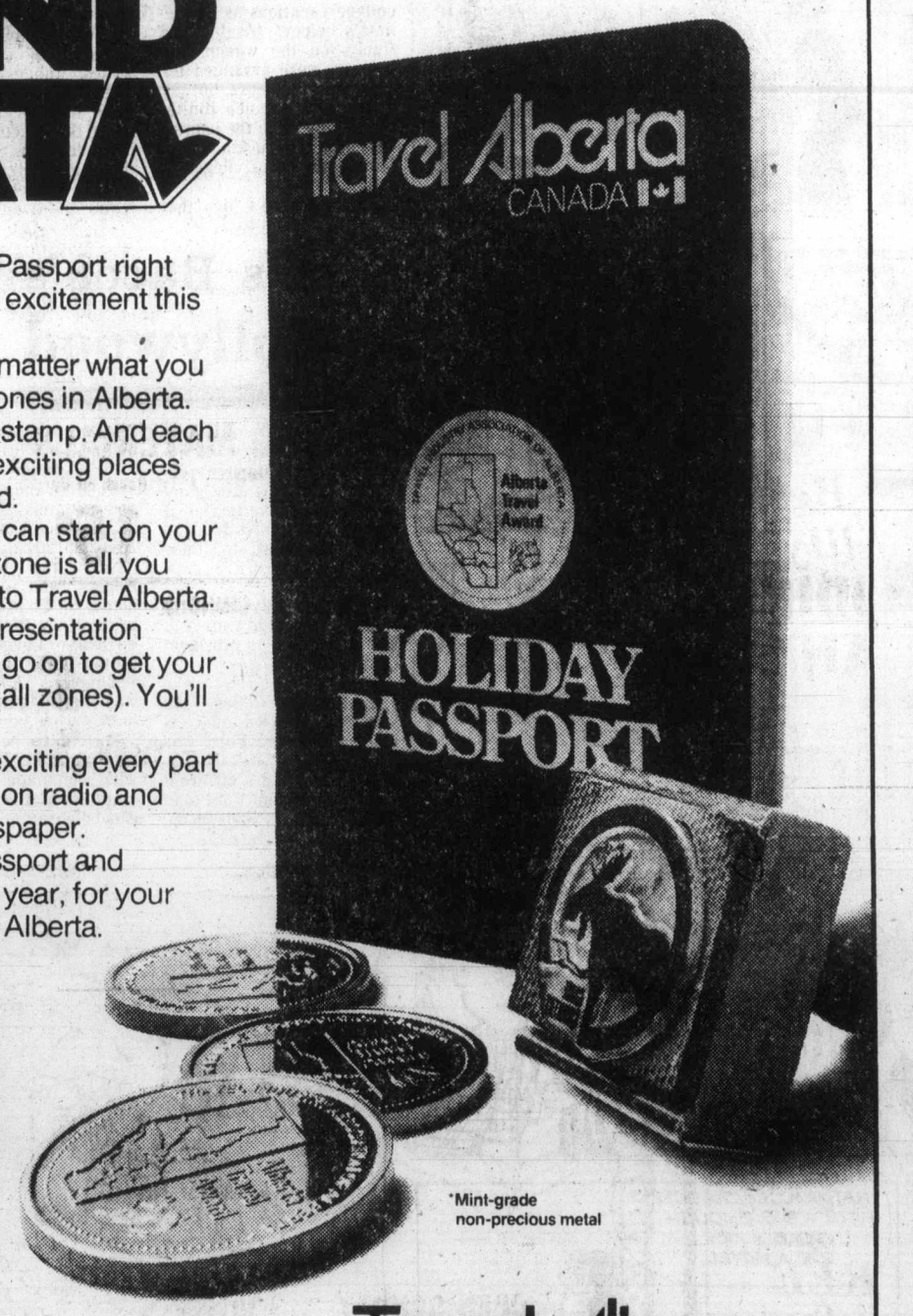

*Mint-grade non-precious metal

Travel Alberta CANADA

We care about You ... And Your Car!!
... and we prove it with these choice
TRADE-IN SPECIALS

NEW OMNI 1024
3-DOOR HATCHBACK

Light package, premium special, interior and exterior packages, 4-speed, body side mouldings. See Art Boyer for this beauty
STOCK No. 7921
ONLY $5295

If you like class, and have a flair for luxury, see the sundial conversion in a Dodge Maxi Van.

You can't imagine all this beauty for ONLY $13,800
See Dennis Tebb for STOCK No. 1914

MUSCLE CAR BUYERS ...
Here's a dandy 1974 PLYMOUTH SATELLITE 2-DOOR HARDTOP

ASK FOR VIC SAGE ABOUT
STOCK No. 9057B
WAS $2495
NOW $2295

1975 TOYOTA COROLLA

How about a 1975 Corolla with mag wheels and 30,650 miles. See George Fleming.
STOCK No. 79100A
ONLY $2995

1973 CHEVELLE 4-DR. SEDAN

One owner local car. V8 automatic, power steering, power brakes, radio. In excellent condition.
SEE ART BOYER
STOCK No. 1741A
ONLY $2695

1972 CORTINA WAGON

Economical family wagon. Tested to Jan., 1980. See Siege Sawatski.
STOCK No. 12B
ONLY $1595
4-28

Many more to choose from, Come in and see us, please.
WILLE DODGE-CHRYSLER
3200 DOUGLAS at CLOVERDALE 382-2313

MORGAN

FRED BASSET

JUDGE PARKER

ARCHIE

RIP KIRBY

BLONDIE

MARY WORTH

HI and LOIS

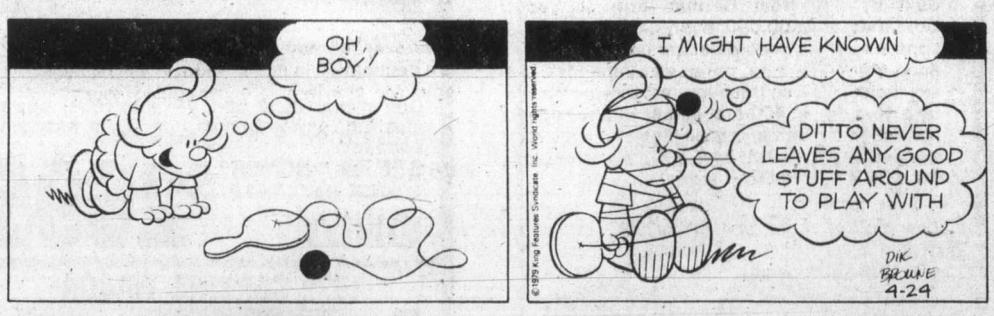

KERRY DRAKE

MOMMA

M. V. Chesnut's Garden Notes

Continuing yesterday's discussion on the thinning-out of young vegetable plants in the rows, I think I should point out that the ideal conditions for the thinning operation are when the plants are dry but the soil is moist but not wet.

The plants don't come up cleanly out of dry soil, often breaking off and leaving a portion of the root in the soil. By the same token, the handling of the stems and leaves of young plants while wet is an almost surefire way to spread all kinds of unpleasant plant diseases through the crop.

These ideal conditions — dry plants, moist soil — will often prevail a few hours after a gentle rain. Or, when rain isn't opportune, pour a thin stream of water gently over the soil in the row without wetting the topgrowth of the plants.

After the intervening plants are pulled up, firm the displaced soil carefully with the fingers or with the heel of the hand before leaving the row.

This is particularly important with carrots and onions, as loose and disturbed soil is an open invitation to the carrot rust fly and the onion maggot fly to deposit their maggot eggs.

For the same reason, pick up and either bury or compost all the thinnings before their characteristic odor can attract these egg-laying pests. Incidentally, the lawn mowings mulch mentioned in yesterday's column is helpful in discouraging these pests.

Like lettuce, those little white table turnips, so good either cooked or sliced thinly raw into salads, should be thinned to 2-inch intervals in their seedling stage. A few weeks later, every second plant may be pulled and eaten while still very young and tender.

As with beets, the leaves of these little turnips are as good or better than spinach as boiled greens, and the leaves of these little fellows, removed in the thinning operation, are especially tender and tasty.

Kohlrabi, which many folks prefer to turnips, require a spacing of 6 inches eventually, but here again, the thinning can be done on the instalment plan. This is a delicious vegetable when grown fast and pulled young, with sweet, finegrained flesh and a flavor that combines turnip with cauliflower. An especially good variety is Grand Duke, an All-America Award winner and available for the first time this year.

These "bulbs" must be pulled young, 4 inches or less in diameter, otherwise they become hard and woody, with a string, unpleasant flavor. The plants are unusually sensitive to root disturbance in their early stages, so thinning should be done with special care to avoid any movement in the plants which are allowed to remain in the row.

Beets are another crop that require very early thinning, but this time for a different reason. You see, what appears to be a single beet seed is actually a cluster containing anywhere from three to seven seeds, so for each "seed" you sow, you'll get several plants coming up.

No matter how carefully you space out your seeds, the seedlings will always be overcrowded and must be "singled" as soon as the baby plants are large enough to handle.

The plant scientists have developed a beet type known as mono germ which behaves more like the ordinary seeds, giving only one plant per seed. Whichever kind you grow, leave a spacing of 2 inches between the beet seedlings, and a few weeks later you can pull the alternate plants and use them as boiled greens.

The next thinning will give you a feed of baby beets, either for immediate eating or for canning or pickling whole, leaving the rest to grow on to normal size.

Brussels sprouts should be thinned to start two feet apart. This spacing looks enormous when the plants are young, but as the young plants have no value when pulled, there is no point in thinning them by stages, as with beets and lettuce.

Jack Smith

The iceman is extinct and the milkman is only a vestige, but both are remembered fondly, and there are still enough of them around, in pasture, to recall the simpler America that was their habitat.

My quotations here from Hank Morse's paperback memoir, *Old-Time Milkman: Their Labors £ Loves*, have brought a harvest of letters from milkmen and icemen, who were cousins, after all, and from those who remember them.

Some assure us that the folklore is true — that milkmen and icemen frequently delivered other staples to lonely female customers than milk and ice; but Morse's theory that milkmen were better lovers, because they didn't have to worry about their ice melting, remains in hot dispute.

Ray Bucher remembers the summers of 1934 and '35, when he worked during his college vacations as an iceman's helper: "As I was a flunky on the wagon, my benefits were arranged for after working hours, but my driver had no such limitation. Many were the hours I sat out in the truck and contemplated the privileges of rank. . ."

As for Morse's idea that the iceman was too worried about his ice melting to dally with his customers, Bucher argues: "Consider that if a 25-pound block of ice would last most people three days in an icebox, an average load of 330-pound blocks (scored for 25-pound piece, which could be cut and delivered) would not have melted away in a month. . .O'Neill had it right."

Winston Miller's story is much like Bucher's: "When I worked as a helper on an ice wagon during one high school summer back in the late '20s, my boss, a very macho guy, solved this delicate problem by having me continue the route alone for what I considered the proper length of time, hoping the neighbors wouldn't notice when I came back later to pick him up on the fly, so to speak."

But of course not all of those fellows were such ladies' men. Some evidently kept their innocence.

"Your suspicions about icemen are ungrounded," writes Judge Ronald E. Swearinger of the Los Angeles Superior Court. "I followed that trade in my youth in Vallejo. Let me tell you that bucking 100-pound blocks of ice up the rear stairs of two- and three-story buildings is debilitating work and that the existential concern of your typical iceman was to get the darned load delivered and avoid a hernia and never mind back-porch dalliance.

"My route used to include several lunpanars, where I was always treated with abundant generosity, including lucullan breakfasts with the proprietresses and the boarders, all of whom thought I was too skinny for a 16-year-old kid. Such mornings I would eat as many as five breakfasts and was often encouraged to say the blessing, or to participate in the prayer meeting.

"I met some mighty fine people while delivering ice, including other icemen, a robust and hearty group. As for icemen being back-porch lotharios, it may be good folklore but it is not the reality. The work was just too hard."

But the most fascinating memoir — at least to me — reads as follows:

"Your column brought back a few memories to this old retired lechero, but I don't remember the job being just the way you describe it. . ." My problem is wondering where all those lovely housewives that were out to seduce the milkman were hiding during the 26 years I spent in the trade. Maybe I was so busy making a living for a family that I couldn't see that old come-hither look.

"One incident I do remember is when two ragged kids moved into a new house on Mount Washington. I seem to recall that they had moved there from Venice so he could be closer to his job. My memory tells me that this housewife was a real doll who on occasion would buy the man on the route a cup of coffee. But Jack, I can't recollect her ever trying to ravish me. (Aside to Mrs. Smith: Are any of those hybrid irises we traded still blooming?)

Yours truly

C. T. (Dick Field)

I took the letter to my wife at once. "Does this ring a bell?" I asked.

She read it quickly. "Well, I'll be darned!" Don't you remember when we had the irises?"

It added up. We were ragged, and we had moved to the hill from Venice. And I suppose a milkman might have described my wife as a doll. And of course I remembered the irises. But I hadn't known about those cups of coffee.

Oh, well — no wonder the fellow was always so patient about the bill.

James Bacon's Hollywood

HOLLYWOOD — **Harry** (Hamburger Harry) **Lewis** and his wife **Marilyn** (designer Cardnali) **Lewis** invited about 500 intimates of Chicago columnist **Irv** and **Essie Kupcinet** to their Oscar-time party.

About the only friend of Kup's who couldn't make it was former president **Gerald Ford.**

On the 1935 College All-Star team, Kup was quarterback and Jerry Ford was centre.

"I always had a different view of President Ford than other people," says Kup. That's a little gridiron humor. Very little.

First people I ran into were **Mike** and **Gen Douglas** and columnist **Shirley Eder** and husband **Emile** from the *Houston Chronicle.*

Next ran into **Buddy Rogers,** who was hurrying home to Pickfair to celebrate **Mary Pickford's** 86th birthday. Loved her and **Milton Berle** in *Rebecca of Sunnybrook Farm.* Milton was on his eighth comeback in 1914 when he made that.

Must have been anniversary night. Publicist **Al Horwitz,** who made a household name out of **Alec B. Francis,** was celebrating his first anniversary of open heart surgery, hoping it would do as much for him as it did for **George Burns.**

Al just got back from Australia, where he ran into a gay producer who is a mutual friend of ours. Asked Al how the producer liked Australia.

"Loved Sidney. Hated Adelaide," said Al.

About that time, **Ross Hunter** approached Mike Douglas and started talking about bringing **Donna Reed** on Mike's show to talk about her first nude scene in Ross' mew picture.

Donna Reed nude? Next week **Bob Hope.**

Also chatted with **Danny** and **Rosmarie Thomas, Helen Grayco Rosen** and a couple of other band singers. And from Rio de Janeiro was that perennial Oscar visitor, **Jorje Guinle.** He owns the Copacabana Palace right on the beach of the same name.

Kup and Essie were glad to leave windy Chicago for their annual jaunt for the Oscars. Cheered them up by telling them it snowed six inches on May 1, 1948, the day I left Chicago to come to Hollywood. Snow is a four-letter word in Chicago this year.

Charmers by hallmark

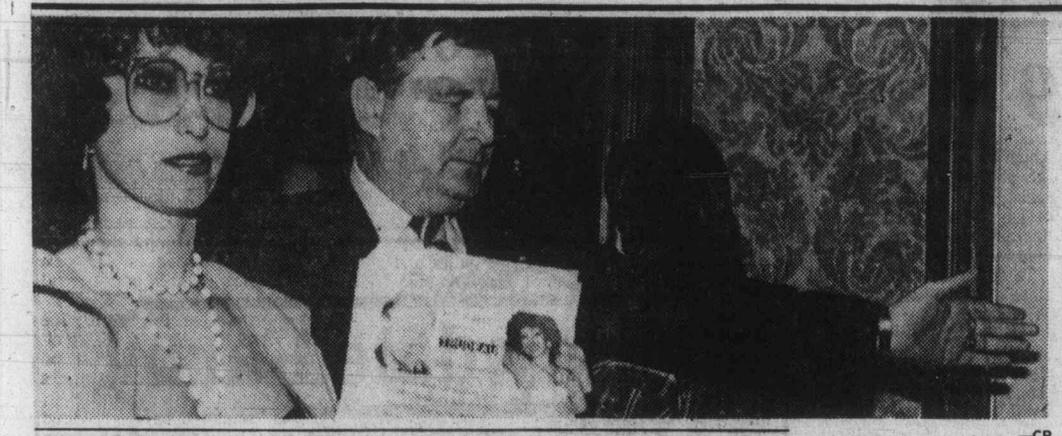

—CP

Language ruling lauded

MONTREAL (CP) — Provincial opposition party leaders here Friday welcomed a Manitoba appeals court ruling that French can be used in that province's courts.

"It's too bad that this wasn't challenged a long time ago," Quebec Liberal leader Claude Ryan said.

Union Nationale leader Rodrigue Biron called the ruling "a victory of good sense."

But Parti Quebecois ministers were saying nothing. An aide to Intergovernmental Affairs Minister Claude Morin said no ministers would comment on the decision Friday.

The judgment, issued Thursday, upheld the Manitoba Act of 1870 allowing the use of either English or French in the courts, and overruled the Official Languages Act of 1890 which requires only English be used in court proceedings.

Chief Justice Samuel Freedman of the Manitoba Court of Appeal also ruled that acts of the legislature need only be printed in English.

Biron said of the ruling, "this is what we've been pushing for all along. It's only through such gestures of moderation that we can keep the country together."

Ryan said the Manitoba dispute arose because Canada's constitution is not clear enough. Future constitutional arrangements, he said, must be more clearly spelled out.

He said he was glad of the ruling but he had not studied it in detail and would refrain from possible comparisons to Quebec.

Quebec's language legislation, Bill 101, limits—but does not eliminate—the right to speak English in the province's courts and decrees that provincial legislation be adopted in French only, with English translations to be "unofficial."

These provisions have been deciared unconstitutional by both Quebec Superior Court and Quebec Court of Appeal.

The Manitoba Court of Appeal ruled that the Manitoba Act of 1870 takes precedence over the the 1890 Official Language Act and that documents in French can therefore be filed in the courts.

The naked campaign

Kellie Everts, who bills herself "the girl who strips for God," is escorted by detective from Royal York hotel in Toronto Friday. Ms. Everts was distributing pamphlets with a topless picture of herself to all who would take one. The pamplet said: "Kelly says God wants Trudeau in government."

Chess games end in draws

MONTREAL (CP) — Three games ended in quick draws while two others were adjourned in a rather uneventful day at the Man and His World Challenge Chess Tournament on Friday.

One of the adjourned games saw Denmark's Bent Larsen holding a strong position against world champion Anatoly Karpov of the Soviet Union, who has yet to lose in the 18-round, double round-robin tournament.

The other adjournment involved Jan Timman of the Netherlands and Boris Spassky of the Soviet Union.

In the other contests, Vlastimil Hort of Czechoslovakia drew with Lubomir Kavalek of the United States; Robert Huebner of West Germany drew with Lajos Portisch of Hungary; and Lubomir Ljubojevic of Yugloslavia drew with Mikhail Tal of the Soviet Union.

Results after the 12th round of the $110,000 tournament: Karpov, eight points and one adjournment; Tal, eight; Portisch, 7½; Ljubojevic, seven; Huebner, 6½; Hort, 5½; Timman, 4½ and one adjournment; Spassky, four and one adjournement; Larsen, 3½ and one adjournment; Kavalek, 3½.

Sears

Shop at our Warehouse Clearance Centre, Saturday, 9:10-3:30. Located at 765 Vanalman. Personal Shopping.

Clearance Centre

Look for special clearance prices on dozens of one-of-a-kind home furnishings, all priced according to condition. The selection will include discontinued floor samples, problem merchandise, used customer returns.

½ Price 4-Drawer Chest
Discontinued 'Oaka' Series . . . 10 only
Antique Oak Woodgrain Finish
Front Embossed, Shaped Top & Base
Antique Brass Finished Hardware
#63622 Reg. $220 ..... $110

Desk or Double Dresser
French Provincial Style Desk
or Double Dresser. White with Gold
Trim, Antique Hardware
Your choice only ..... 88.88 each

Bedroom Furniture Pieces
A good selection of different styles all priced according to condition. Select pieces to make a set or add to your existing suite.

Living Room Furniture
Assortment of Living Room furniture includes End Tables and Coffee Tables, Sofas and Chairs. Ideal for your family Room. Priced to clear.

Room Size Remnants
Selection of carpets
includes multi-levels, short
shags, plush or pile.
Asst'd colours ..... 25-50% off

Simpsons-Sears Ltd
765 Vanalman Ave. Just off the Pat Bay Hwy.

Come and See Our New Shipment of
MINIATURE ROSES
TOP QUALITY PLANTS IN ALL COLOURS 2.99 ea.

ENGLISH LAUREL
For Hedging
2.99 10 or more 2.75 ea.

CHRISTMAS ROSE 4.49
GENETIAN ea. 2.10
ROCK PLANTS from 98¢

AZALEAS from 1.19

Named Varieties of
GERANIUMS
1.59 ea.

OPEN DAILY 9-7
SUNDAYS 9-5

PHONE
658-8812

Elk Lake Garden Centre
5450 PAT BAY HIGHWAY—Just Beside Elk Lake

LISTEN TO GOOD ADVICE
FROM HARRY HURN
SAT. and SUN. 8:41-11:26 a.m. 1:45-3:36 p.m. on C-FAX

Let's Thank Bill Bennett

- for increasing the sales tax by 40%
- for the highest number of business bankruptcies (688 in 1978-79) ever recorded in B.C.
- for allowing B.C. Hydro to promote Nuclear Energy on Vancouver Island
- for increasing B.C.'s total debt to $6 billion since taking office
- for selling Panco Poultry and the Gray Lines to foreign interests
- for "re-distributing" three opposition ridings out of existence

SOCIAL CREDIT WORKS FOR MILLIONAIRES

Inserted by the N.D.P.

Introducing the "SNOOZER"

TRAVEL NETWORK

THE ONE AND ONLY—

HOTEL ON WHEELS

COMING TO

HILLSIDE SHOPPING CENTRE SATURDAY

APRIL 28, 5-8 P.M.

The world's only hotel-on-wheels, "SNOOZER" is operated by Travel Network Corporation, North America's largest retail travel organization with over 200 franchises in the U.S.A. and Canada.

Built by the West German firm of Neoplan Co. for some $600,000, the 59.4 ft. long snoozer consists of two double-decker cars, joined by an accordion-like hinge, on an air-suspended chassis; it can traverse the bumpiest byway. Powered by a 10-cylinder 400-h.p. diesel engine superbus can reach 80 mph and is as high and wide as the law permits (13.12 ft. by 8.2 ft.); a six-footer can walk its length without stooping.

The main feature of "SNOOZER" is the fact that it is equipped for hotel accommodations with maximum onboard comfort in each individual cabin/room, of which there are 9. All are equipped with radio, television, hot and cold water, toilet, shower, air conditioning and heating units. The cabins are finished in solid mahogany and the carpeting, furniture and appointments are luxuriously finished throughout the vehicle.

Wherever it may go, the wayward superbus is a destination in itself. Snoozer will be available both for charters and scheduled tours.

Come down Saturday and see it for yourself.

SERVICE, QUALITY AND PERSONAL ASSISTANCE IS WHAT TRAVEL NETWORK CAN PROVIDE FOR YOU, THE TRAVELLER.

TRAVEL NETWORK ®

THE NETWORK OF PROFESSIONAL TRAVEL AGENCIES

JOHNSON STREET TRAVEL
645 Johnson St., Victoria, Downtown 381-5514
STADACONA CENTRE AT OAK BAY JUNCTION
1552 Fort Street, Victoria, 595-1044
McKENZIE BLDG. TRAVEL (Opening May 15)
#6 — 1555 McKenzie Ave., 477-9546

Compulsive rapist gets 9 years for five attacks

A man described as a compulsive rapist was sentenced Friday to a total of nine years in penitentiary after pleading guilty in B.C. Supreme Court to five charges covering a 15-month period.

Leandre Leon Bonneville, 35, was sentenced by Mr. Justice Martin Taylor to nine years on each of two rape charges; two years for forcible seizure of a woman; two years for detaining a woman for the purpose of sexual intercourse, and one year for theft of money using threats of violence.

All terms are concurrent and it was recommended the sentence be served at the Matsqui Regional Psychiatric Centre, the only penal institution in Canada with full-time medical staff specializing in sex offenders.

Taylor said his first reaction to the case was that a life sentence would be appropriate, but ended by saying he hoped there would be an early change in Bonneville's psychiatric nature enabling him to return to society soon.

He also suggested there could be early parole to assist in the rehabilitation process.

After sentencing, Taylor added a further prohibition provided in the Criminal Code, preventing Bonneville from possessing a firearm, ammunition or explosive for a period of 20 years.

Two counts against Bonneville were transferred to Victoria from Nanaimo where he had pleaded guilty to raping an 18-year-old girl and stealing money from her at knifepoint at Campbell River July 2, 1978.

He pleaded guilty to two new indictments covering two offences at Colwood Sept. 24, 1977, involving forcible seizure and rape of a 21-year-old hotel clerk, and to detaining a 24-year-old married woman against her will for the purpose of sexual intercourse at Comox Dec. 30, 1978. A sixth count on that date, alleging forcible seizure, was stayed.

In each case the accused man held out a knife to back up threats against the women, and although some of the clothing was slashed off one victim, none was wounded. The Colwood woman suffered a hairline skull fracture when Bonneville struck her in a struggle to put adhesive tape over her eyes.

The accused man was arrested shortly after the Comox incident and was later connected to the others by police who noticed similarities between them, including the knife, a van with a bed, and the use of baby oil and adhesive tape on the victims.

In one case after rubbing baby oil on the girl, Bonneville applied a battery-operated vibrator to parts of her body.

Crown counsel Don Laughton said Bonneville seemed contrite, almost apologetic following the attacks. He quoted medical opinion to the effect that without treatment, Bonneville would remain a threat to the safety of women.

Forensic psychiatrist Dr. William Forster said he believed Bonneville would respond to therapy and medication but he could not predict how long that might take. The man was not insane in a legal sense, he said.

Dennis Murray, also appearing for the crown, said the protection of the public was a major concern but rehabilitation was important. He said Bonneville showed some insight as to his problem by telling police he felt that his mind had a black side and a grey side, and that the black side did things the grey side would not think of.

Court was told of several unsatisfactory female relationships Bonneville had experienced, including two failed marriages.

Defence counsel Ted Strongitharm concurred with the suggestion of sending Bonneville to Matsqui. He said the man had come to understand the frustrations which drove him to commit the offences and sincerely seeks help. He called witnesses who testified to Bonneville's attitude since being held in jail awaiting trial.

Taylor said Bonneville's state of mind was bound to be of concern to the court, describing him as a man suffering frustration through his contact with life who sought relief "through these terrible things."

The judge said he believed Bonneville's description of his feelings when he did them, and believed him when he said he pleaded guilty to the Campbell River offences in order to get help, even though there was a possible defence.

Ultimately, Taylor said, protection of society must be the dominant consideration.

Tax office set afire

ATHENS, Greece (UPI) — Left-wing extremists burned down a suburban tax office with incendiary time bombs Friday and destroyed the tax records of local citizens.

Police said a group calling itself the People's Revolutionary Struggle claimed responsibility.

Feed your Lawn the Best!
CIL
GOLFGREEN LAWN FOOD
18-6-9
Recommended by
BERNARD MOORE
Available at better Garden Centre Outlets
- Country Gardens — Sooke
- Dinter Nursery — Duncan
- Marigold Nursery
- Woolco Dept. Store

Distributed by
GREENLEAF
GARDEN SUPPLIES
VICTORIA, B.C. 384-0578

Willowdale Farm
RETAIL NURSERY
6447 West Saanich Rd.
BEDDING PLANTS Approx. 9 Plants Per Tray ... 80¢
VEGETABLE PLANTS 9 Plants Per Tray ..... 75¢
GERANIUMS 12 for $12.00 ..... ea. $1.20
IVY LEAF GERANIUMS ..... ea. $1.50
ACRES OF EVERGREENS, SHRUBS, RHODOS, AZALEAS
4-28

ROCKWELL
Parts and Accessories
ISLAND MACHINERY LTD.
617 Chatham St.
385-5500

WILLE DODGE
YOUR ... RV HEADQUARTERS
See the good selection of Security Mini-Motor Homes from $20,950.00 These completely self contained units are available in several different floor plans . . .

STOCK #9803
ONLY $20,950

See also the Security Van Conversion from $16,500.00. These units are available in your choice of 4 different floor plans. For complete information and details see our sales people at Wille Dodge.

STOCK #9814
ONLY $16,500
SEE THEM TODAY at . . .
4-21
WILLE DODGE CHRYSLER
3200 DOUGLAS at CLOVERDALE
382-2313

Sears
Saturday Spectaculars
Shop Saturday, 9:30 a.m. to 5:30 p.m. Personal Shopping. While Quantities Last.

Save! Girls' Squall Jackets, All Weather Coats
25% off
Reg. $11.98 - 34.98. Ideal for Spring! Squall Jackets are flannel-lined. As'td. fabrics in Blue, Beige and Red. Sizes 8-14.
Girls' Wear (77)

Save! Girls' and Boys' Coats and Jackets
25% off
Reg. $8.98-24.98. Choose from our entire stock of All Weather Coats, Pantcoats and Jackets. Sizes 3-6X.
Children's Wear (29)

Save! Boys' Jackets Assorted Styles
25% off
Reg. $2.98-21.98. Your choice! Jean jackets, Leather-look Jackets, lined Boating Jackets, Rain Ponchos and Jac Jackets. As'td. colours. Sizes 8-18.
Boys' Wear (40)

Save 50% Men's Underwear Discontinued Lines
64¢-1.99 each
Reg. $1.29 - 3.99. Selection of T-Shirts, Briefs, Boxer Shorts and Socks. Broken size range.
Men's Furnishings (33)

Save $6 'Corning' Twin Set 'Cornflower' Design
20.99 each
Reg. $26.99. Pretty and practical! This Corning Set has 2 and 3-litre covered saucepans.
Housewares (11)

Save! ½ Price Photo Enlargements
95¢ each
Reg. $1.90. 5" x 7" size. Bring your favourite prints in now!
8"x10" Reg. $4.10 ..... $2.05
11" x 14" Reg. $10.75 ..... $5.37
Camera Supplies (3)

You could win Mexico Sunflight Holiday
Visit Sears Travel 2nd Floor and Enter!

Value! 2-Pce. Nylon Tank Set
2.99 each
Available in an assortment of colours and patterns. Universal fit. Machine washable.
Staples & Linens (96)

Save $3 Lounge & Chair Webbing Kits
8.99 each
Reg. $11.99. Kit has enough webbing for 2 chairs and 1 lounge. Available in Yellow, Blue and Aqua.
Draperies (24)

Save 50% Sears Latex Interior Paint
3.49 Gal.
Reg. $6.99. Latex flat interior wall paint. White (150 gals. only).
Latex flat exterior house paint. Reg. $9.99. White (60 gals. only) 4.99 gal.
Paint Supplies (30)

Save $4.50 Nylon Reinforced Garden Hose
6.99 each
Reg. $11.49. 75' length. Heavy wall, low temperature vinyl inner core. Nylon cord. Limited quantity.
Garden Tools (9)

Save $230 Colonial sofa bed nylon velvet cover
$419 Reg. $649.98
Comfy high-back bed chesterfield has a cover that will last and last! Semi-attached pillow back, polyester wrapped foam seat cushion. Opens to a 53 x 73" bed with foam mattress. Gold/Brown. 01R 048 027.
Sears: Furniture (1)

Simpsons-Sears Ltd.
'Reg.' and 'Was' refer to Simpsons-Sears Ltd. prices

Roll Over To 1070
CFAX 1070
THE VICTORIA AIRFORCE

The Daily Colonist.
Section Two Saturday, April 28, 1979 Page 25

We'll show you how to save when you do-it-yourself
LUMBERWORLD
3955 QUADRA ● 479-7151

B.C. '79 CAMPAIGN

Will Victoria vote for party or candidate?

By HUBERT BEYER
Colonist reporter

Any candidate who anticipates an easy victory in the double riding of Victoria is making a mistake that could be fatal to his political career.

Victorians have established themselves firmly as voters who don't give two hoots for patterns and trends.

IN 1972, the year B.C. voters demolished former premier W.A.C. Bennett's Social Credit party and elected the province's first socialist government, Victorians sent one Socred (Newell Morrison) and one Liberal (David Anderson) to the Legislature.

Three years later, Victoria voters elected one Socred (Sam Bawlf) and the city's first New Democratic Party MLA (Charles Barber) to the Legislature. Once again, the city had bucked the general trend which swept Bill Bennett and his new Social Credit-Tory-Liberal alliance to power.

THE DAYS when Social Credit could count on Victoria's "little old ladies" for unquestioning support are over. The old person who gratefully casts his vote for the government has become a myth.

Today's senior citizens are politically active. They're just as likely to be found stirring the pot of neighborhood unrest with municipal zoning policies and pushing petitions for senior government support of services to the elderly, as strolling along the Dallas Street waterfront or sitting in Beacon Hill Park.

ANOTHER MYTH is that the business community decides the outcome of the vote in Victoria. In actual fact, the influence of business couldn't be any less significant.

Most of the people who run businesses in the city live either in Oak Bay or Saanich. That's where they will be casting their ballots. The bulk of Victoria voters occupies the lower middle to middle class position of the socio-economic structure with sizable representation from the lower income group at one end and a moderate sprinkling of upper-middle class voters at the other.

REDISTRIBUTION will have no major impact on the outcome. Based on the returns of the 1975 election, no party appears to have the edge as a result of the boundary shuffle.

The most significant change in the Victoria riding is the addition of Victoria West which was previously part of the Esquimalt riding.

Victoria West has traditionally supported the NDP. In 1975, for instance, Frank Mitchell polled 563 votes in that area, compared with Lyle Kahl's 363 votes.

THAT GAIN, however, may be offset by the removal from the Victoria riding of the area north of Gorge between Tillicum and Portage Inlet. Comprising about four polling stations, that area gave the NDP a narrow edge in the 1975 election. This chunk has now been added to the Esquimalt-Port Renfrew riding.

The election in Victoria will be fought on the strength of the candidates and the appeal to voters of the parties they represent, but there are a number of considerations that would make a prediction of the outcome difficult, if not impossible.

SEVEN candidates are in the running for the two seats—two Socreds, two New Democrats, two Tories and one Committee for Western Independence candidate. The Liberals are not fielding any candidates in Greater Victoria.

The Tories are not likely to win a seat in Victoria, but they may act as spoilers by dividing the vote.

But they reject the spoiler label. They say they are a credible alternative and ask the voters to give them their protest vote. But even protest votes go only so far.

CHANCES of the western independence candidate are equally slim. Michael Easton, 31, joined the race at the last minute. His message is: send a protest vote to Ottawa; tell the federal government that B.C. is not satisfied with what it gets out of Confederation. His election, he says, would bring home that message.

Easton was born and educated in Victoria. He has worked as a disc jockey for two Victoria radio stations and has been publicity agent for the Committee for Western Independence. He is unemployed at the moment.

The Conservative Party has picked Margaret Lynn, a radio and TV broadcaster, and W. Jack Lindsay, manager of the Real Estate and Insurance Credit Union, as standard bearers in this election.

They both readily admit that their chances of getting elected are remote, but they feel it's important that voters have a choice.

BUT DESPITE the number of parties taking part in the Victoria election race, polarization in the riding is complete. The contest will be between the NDP and Social Credit.

The names of the four candidates representing the two major parties are all well known—Charles Barber, who has held one of the two Victoria seats for the NDP since 1975; Gordon Hanson, his running mate last time around; Sam Bawlf, who won the other seat for the Socreds in 1975, and Michael Young, mayor of Victoria and Bawlf's running mate in this election.

Bawlf

Young

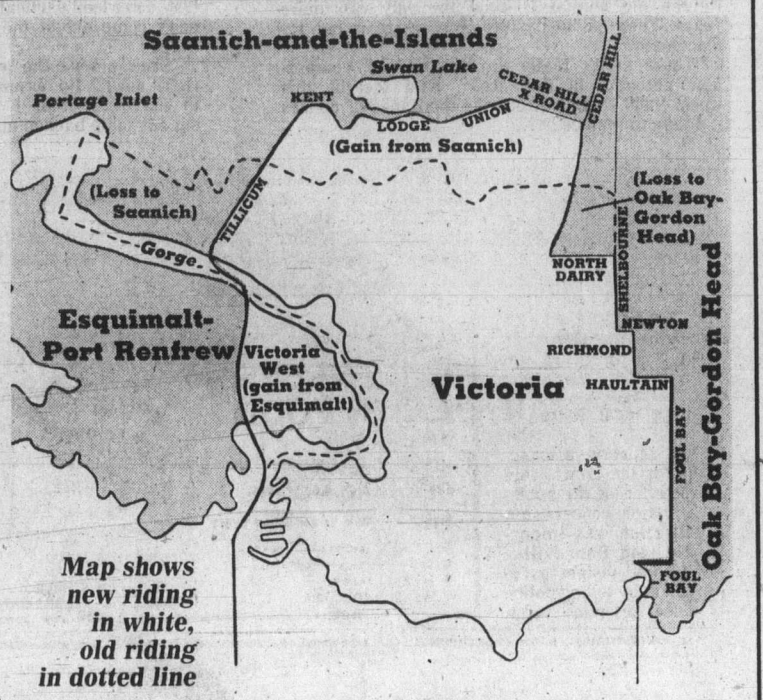

Map shows new riding in white, old riding in dotted line

BARBER IS believed to be invincible in this election. He is held in high regard by voters of all political stripes. Few MLAs have worked as hard for their constituents as Barber, and the NDP believes this will pay off at the polls.

Barber, 30, was born and educated in Victoria and was one of the founders of Cool-Aid, a youth hostel, crisis and counselling centre. He was elected NDP MLA for Victoria in 1975. For his community work, Barber recently received the Vanier Award.

Since his election, Barber has built himself a powerful political base in his riding. With few exceptions, every Wednesday since his election has been set aside for personal contact with his constituents. Knocking on doors, Barber would ask if there was anything he could do for the people.

THE NDP hopes that Barber's popularity and a degree of disillusionment with the Socred government run high enough for Hanson to sail into office on Barber's coattails, and given the unpredictability of B.C. elections, Hanson may have a good chance of capturing the second seat.

HANSON, 35, was born in Vancouver and graduated from the University of British Columbia with a degree in archeology.

He worked for the B.C. government as assistant archeologist, but resigned in 1972 to become administrative assistant to then Consumer Services Minister Phyllis Young.

Since his unsuccessful bid for election in 1975, Hanson has been working as a staff representative for the B.C. Government Employees Union.

Nominating the same team as last time around was certainly not the worst thing the NDP could have done in Victoria.

On the surface, the Socreds appear to have it a little easier to sell both candidates to the voters. Both Young and Bawlf have had a high profile, but as recreation and conservation minister, Bawlf was not considered a total success. He never came to grips, for instance, with the problems of the fish and wildlife branch.

BAWLF, 35, was born in Winnipeg. He graduated from the University of Manitoba in urban development. He became a planning consultant to government and industry.

As a developer he directed his energies to the restoration of old buildings. Market Square is the largest project undertaken by Bawlf before his election as Social Credit MLA in 1975.

HIS NEW portfolio as deregulation minister hasn't given him enough of a profile to be of any help in the election.

Bawlf is an urban creature, a fact which made him an asset to the city of Victoria. The renovation of the Crystal Garden, the beautification of the Inner Harbor, plans for the Wharf Street convention centre, were largely the result of Bawlf's lobbying in cabinet.

But his obvious success in securing these assets for the city are somewhat offset by the problems every cabinet minister faces: lack of time to look after the people of the constituency. Barber has consistently beaten Bawlf in that department.

THE QUESTION is, therefore, whether Bawlf's undeniable work on behalf of the city is deeply enough rooted in the voters' minds to express itself at the polls.

Some observers believe that it could be his own running-mate who will push Bawlf into political oblivion.

THE VOTERS have been well served by sending both, a government and an opposition member, to the Legislature and they may decide to do it again. And if Barber is as safe as most believe him to be, Bawlf may be fighting with Young for the second seat.

In his years as alderman and mayor of Victoria, Young has done all the right things. He has alienated few and courted many. Young has good grass-roots support in Victoria and not having to run on his record as an MLA, gives him a distinct advantage.

YOUNG, 45, was born in Glasgow, Scotland and has lived in Victoria since 1948.

He graduated in law in 1961, was elected alderman in Victoria in 1971 and re-elected in 1973.

He has been mayor of Victoria since 1975.

In the final analysis, the outcome in Victoria will depend on whether the people vote for candidates or parties or both.

GIVEN the makeup of the riding and the socio-economic structure of its population, the NDP would appear to have a slight edge. That edge may, on the other hand, may be offset by personality considerations, thus leaving the outcome in complete doubt, like that of a good who-dunit.

Barber

Hanson

Lindsay

Lynn

Easton

Election datebook

An all-candidates meeting for the Victoria federal riding has been set for 8 p.m. Monday at the Union Hall, 2750 Quadra. Expected to attend are incumbent Conservative Allan McKinnon, Liberal Robert Monaghan and New Democrat candidate Gretchen Brewin.

Cordova Bay data base 'inadequate'

Saanich council's decision to establish a temporary storefront planning office in Cordova Bay has come under fire from the planning committee chairman of the neighborhood community association.

Ann Moffatt said in an interview the office would be providing information to residents based on inadequacies: Inadequacy of information contained in a recent background study completed by the municipal planning department, and the absence of any council action on a proposal by the Cordova Bay Association for a septic tank maintenance program.

THE OFFICE is seen by council as a means of gaining residents' views on the area's desirable population density, sewage disposal and related planning matters.

The 16-page Cordova Bay background study showed that most residents had no objection to population growth provided it was carefully controlled, but they considered it important a large part of Saanich remain rural.

Although there has been a clamor for sewers, the report noted that 64.7 per cent of residents consider septic tank disposal adequate, while only 27.7 per cent described it as inadequate.

Cost of sewering Cordova Bay is estimated at $3.5 million.

MRS. MOFFATT claims the municipal engineer's estimate contained no provision for added costs that could be encountered by constructing the line across difficult terrain, or having to take a circuitous route in order to preserve mature stands of trees.

"If an increased population is to be considered, the cost of providing all necessary services must be estimated seriously," she said.

The greatest cost and the most difficult problem to overcome would be road work, she contended.

THE STUDY, she said, failed to take into account the cost of upgrading and a possible extension of Lochside Drive, road improvements in the village centre, and construction of sidewalks, storm drains and installation of street lights.

She said the association request for a municipally-administered, controlled septic tank maintenance program appeared to have been completely ignored by council.

"Surely an in-depth study and inspection of existing systems is warranted before committing Saanich residents to a massive expenditure for sewers that may not not be necessary."

THE PROGRAM suggested by the association would involve regular servicing and pumping out of septic tanks, with the municipality billing residents for the service, she said.

The association also wants council to consider alternatives, including various disposal systems now being used extensively in the U.S.

Mrs. Moffatt said although the association fully supported the idea of establishing a storefront office, it was essential factual information on all aspects of alternatives be made available, so residents could make an honest assessment in deciding the community's future.

Auto dealer bid low but lost to local

Saanich police board's recent decision to buy locally although it would mean paying more has brought a predictable response from the low bidder, Duncan Chrysler.

The purchase of eight new cars for the police department from Millstream Chevrolet for $46,667, about $2,000 more than the price quoted by the low bidder, prompted Duncan Chrysler to ask in a letter to the board why the intention to buy locally was not specified on the tender form.

Company general manager Thomas Alexander asked for the board's definition of "buying locally," and sought an assurance that in future suppliers be informed whether bids would be confined to local dealers.

Alexander also wondered why the board had raised the issue of problems about warranty work being done when an assurance had been given Saanich by a Chrysler-representative that such work could be done by a local dealer.

Car dealer Reg Midgley, who sponsored the motion that Millstream get the contract, said a major portion of the blame rested with the municipality's purchasing department.

"Duncan Chrysler was led to believe they had the contract and it only had to be rubber-stamped by this board."

But he wondered why the Duncan firm was asked for a bid "when we have 21 local dealers anxious for business."

The board will respond with a "we did what we thought was best" letter.

'Pocketbooks due for hits'

British Columbians will be in for a series of economic shocks shortly after the May 10 election, Saanich-and-the-Islands New Democratic Party candidate John Mika said Friday.

Mika, a Saanich alderman and full-time researcher for the party, said in an interview the Social Credit government of Premier Bennett had planned well in advance for an election about this time.

"All the problems that are going to cost people money they seem to have put onto the shelf for the time being, until after the election," Mika said.

He said the Socreds had deliberately delayed such unpleasant measures as the three-cent-a-gallon transit tax on gasoline, a proposed B.C. Hydro rate surcharge, and other increases in costs, until after the May 10 vote.

He noted that the biggest bad news for property owners—their annual tax notices based on increased assessments—will not be sent out until after the election, and he predicted the $100 increase in homeowner grants will not be enough to cover the increase in many cases.

Mika said this, combined with the delay in calling the session, the presentation of a "phoney budget" followed by an immediate election call, and the use of the *B.C. Government News* to carry the budget story, all were clear indications of advance planning for campaign.

Saanich stalled in plans for police dog unit

A decision on whether the provincial government will assist Saanich in establishing a police dog unit could be several months away, according to deputy attorney-general Richard Vogel.

It could be six months before the cabinet makes a decision on various policy options contained in a recently-completed task force report on policing, Vogel says in a letter to the municipality's police board.

Council agreed last month to cut $71,000 from its capital budget for canine support services because no response had been received from the government on a request for financial help in building kennels and an office for the unit staff.

In addition, all but $1,500 of the $6,300 requested by the department for setting up the unit was axed from the budget.

The small amount was retained in the faint hope that there would be an early decision by the government.

However, Vogel says three cabinet ministers given the B.C. Police Commission report have not had time to study the document, which had been in their hands only about a month.

Bo hopeful but realistic about Olympic chances

BY TOM KEYSER

On a clear day in Central Saanich you could see forever—if it weren't for the trees. Looking north from Sayward Road, on a blue afternoon, you can see her, riding, training, grooming, working on the family farm. She's not the Queen of the Cow Palace any more, no longer Cinderella. She's Bo Mearns, horsewoman. Whatever happens, that won't change!

The older, now-yellow press clippings refer to her that way—Victoria's Cinderella girl.

She was just nineteen, a clear-eyed deb, was Madeleine Cuppage when they crowned her Queen of San Francisco's Cow Palace back in the early sixties.

Oh, the local papers kept careful tabs on the girl who evolved into Bo Mearns, Western Canada's premiere equestrienne, the woman who made west *and* east take notice.

She was closely watched, emerging from the Victoria Riding Academy, travelling to California and Stanford University. Then back north and the purchase, at Sandown Racetrack in 1968, of a tall, three-year-old bay mare, The Flying Nun.

The price: $400, that shared 50-50 with a partner, long since departed the picture.

Since then, Bo estimates the bay mare, now 14, has earned upwards of $80,000 in prize money.

By 1972, the papers were still calling her *Cinderella of the Hurdles* at 27, after she made a name in pro competitions in Canada and the U.S.

In 1976, the focus swung to the Montreal Olympics. The by-then Mrs. Mearns had a chance to qualify for the four-member national team. She almost made it.

Mearns placed first in one of three trials, nailing down first place at the $15,000 Daymond International Grand Prix in Calgary. That caused the Olympic committee to raise an eyebrow or two. But no more. She failed to earn a place on the highly-competitive team.

In 1977, honors kept coming. National puissance champion, Pacific National Exhibition open show jumping champion, a trip to Europe with the national team—the list goes on.

She continues to sparkle in grand prix competition, especially west of the Canadian Shield.

Just a few weeks ago, she and her Nun outpointed Olympic silver medalist Branch County by six one-hundredths of a second. That effort took a $3,500 first prize at the Calgary Horse Show.

But now, time is running out. Not for Mearns.

The Flying Nun terrific, temperamental — and aging

Athletic and trim at 34, she looks like she could ride forever.

The Flying Nun, though, is getting on. Bo figures the animal is good for only two more years. Then it's to pasture. But where is her replacement?

"There aren't really any horses with comparable potential in this area," said Mearns this week, "and I can't afford the thousands of dollars it'd take to replace her.

"If I don't get another horse before then, I guess it's all over."

She's working with a few candidates right now but they don't look particularly promising. Flying Nuns don't come out of the west every year, or every decade.

"She's among the top 10 horses in the country right now," Bo assures. "But you can't expect to make the top, I mean the very top, without adequate backup mounts.

Colonist photo by Alex Barta.

***Bo Mearns schools* Physical Ed *in search for successor to* The Flying Nun.**

"That's why I'm realistic about my chances of making the Olympic team for 1980. I don't think we're going to make it.

"Flying Nun is terrific but she tends to be temperamental. You need more than one horse. If I lose mine, if she gets hurt, I can't compete any more."

Speaking of hurts, the Flying Nun has come up slightly lame. She's confined to barracks for the moment but will be ready for the shows in May.

"You see, most of the top riders come from the east. They seem to have unlimited funds and can go out and buy the best, the kind of horse you need to compete internationally. I can't match them."

That doesn't mean she can't try. She will, starting next month.

Next stop is Alberta, for competitions in Edmonton, Calgary and Red Deer. From there, it's east to two key meets for aspiring national team members.

Both in June, one's in Ste. Adele, Que., the other at Montreal. There, national coach Tom Gayford will choose the team, four men (probably) and one alternate. Most of the top candidates for the team are men, although Mearns says the sex of the rider makes no difference in competition.

That team will go to the Pan-American Games in San Juan this July. Likely the same crew will travel to Moscow in 1980.

"I'd love to make it and we'll give it everything we have but the chances aren't good."

Meanwhile, Mearns remains enthusiastic about her sport and credits international corporations for showing an interest via sponsorship.

She likes what she sees as far as organized youth involvement, and thinks increased TV exposure is bringing the sport to the masses, albeit gradually.

"Let's face it, it's exciting. It's got speed, thrills, everything. . ."

If she doesn't grab the Olympic brass ring, she still has the grand prix circuit. That's all she really needs. Because there's nothing she'd rather do.

"I just want to follow the jumping circuit as far as I can. My husband feeds me," she smiles. "It's better than working in an office somewhere downtown."

That's definitely not in the cards. Riding, training and teaching are all that matters. Horses are a full time job.

For now, and forever, she's Bo Mearns. Horsewoman.

Esposito relishing role of Papa Bear

Phil Esposito's second life in the National Hockey League is a mixture of pride and pain.

The big Papa Bear of New York Rangers has his kid linemates Don Murdoch and Don Maloney to spur him on at the age of 37. And he loves the role.

Esposito, who had an amazing 42-goal season, and Maloney have a slight lead in the over-all playoff scoring, each with four goals and eight assists for 12 points.

While Stanley Cup fever begins to boil once again in New York after a 39-year drought, it's the Rangers who are the talk of the town, after humbling the Islanders 4-1 on Thursday night to take the opener of their best-of-seven semi-final series.

When the Rangers return to their own ice for the third and fourth games next Tuesday and Thursday night, Madison Square Garden probably will become another real life version of the movie Animal House.

Ranger fans never have been so hungry. Scalpers are getting as high as $250 for a seat priced at $22, which is the highest ever for a playoff at the Garden.

"Here we are — New York against New York — in reality and it's amazing how the fans are reacting," says Esposito, who has found the kind of hero worship he enjoyed in Boston when he and Bobby Orr led the Bruins to two Stanley Cups in the early 1970s.

Tonight's Boston at Montreal game will be telecast on channels 2 and 6, starting at 5 p.m.

Esposito feels young again despite a role that is the reverse of what he did in his Boston years when linemates Ken Hodge and Wayne Cashman used to get punished around the net while Phil was free to shoot and set his goal-scoring records.

"Nobody can say that this team hasn't got a lot of guts and a lot of heart," says Esposito.

He dotes over his kids — Maloney, 20, and Murdoch, 22.

"They're terrific. I love it when those two kids score. I go in front of the net and get knocked around like crazy, but it leaves those two guys open.

"Listen, I did it for years. Hodge went out in front of the net. Cashman went out in front of the net and got knocked around and I was the guy shooting.

"Now it's the opposite. Murdoch and Maloney are the kids shooting. That's fine with me as long as they put it in."

As for the Islanders, coach Al Arbour feels the club can find the adrenalin that was missing so much in the opener.

"I know my players," he says. "We'll be back to work and we'll be ready."

Boston Bruins, who feel that Montreal Canadiens got off lightly in their 4-2 Thursday win, are also confident they can get back in the series tonight and are encouraged because there will be a new referee.

Although not claiming that they were beaten by the officiating, the Bruins feel that referee John Newell was a factor in stretching a winless playoff streak at Montreal Forum which goes back to 1971.

Newell drew criticism from some Bruins, including coach Don Cherry, who gestured time and again to the Forum crowd after what he considered questionable calls.

Cherry was especially angry about a tripping penalty to Don Marcotte in the middle period, called five seconds before Stan Jonathan was due to return from the penalty box after a slashing infraction.

The Bruins coach also disagreed with a ruling that Rick Middleton gloved the puck into the Montreal net on a disallowed goal that would have tied the score 3-3 with 6:22 left in the third period.

"When Middleton scored with his hand, Newell signalled the goal, but a linesman changed his mind," Cherry noted of Leon Stickle. "And when Serge Savard deliberately fell on the puck near the end of the game, I was sure we were going to get a penalty shot. There wasn't even a penalty."

The current series moves to Boston for games Tuesday and Thursday nights.

SCORING LEADERS

	G	A	P
Esposito, NYR	4	8	12
Don Maloney, NYR	4	8	12
Lafleur, Mtl	3	8	11
Lemaire, Mtl	5	4	9
Sittler, Tor	5	4	9
Tkaczuk, NYR	3	6	9
Robinson, Mtl	3	6	9
Potvin, NYI	3	5	8
McEwen, NYR	2	6	8
Linseman, Pha	2	6	8
Vadnais, NYR	1	7	8

Derby favorite

RENO, Nev. (AP) — Harrah's Reno Race and Sports Book installed Spectacular Bid on Friday as a hefty favorite in next week's Kentucky Derby. The legal book made the Blue Grass Stakes winner a 3-5 favorite. Flying Paster is 9-5 and Screen King is 6-1.

Sport today

LACROSSE

8:45 a.m. — Opening of play in third annual Vancouver Island officials junior 'B' tournament, Esquimalt Sports Centre.

1 p.m. — Senior 'B' exhibition: Esquimalt Sheet Metal vs. North Shore Indians, Esquimalt Sports Centre.

8 p.m. — Western Association exhibition: Victoria Shamrocks vs. Nanaimo Timbermen, Cowichan Community Centre.

FOOTBALL

Noon and 2 p.m. — Hornet Peewee League: Saanich vs. Gordon Head; Juan de Fuca vs. Victoria, Glanford Park.

CRICKET

1 p.m. — District Association: Alcos vs. Saanich, Windsor park.

SOFTBALL

1 p.m. — Vancouver senior 'A' women's league doubleheader: Victoria Stockers vs. Doc's Blues, Heywood Avenue Park.

7 p.m. — Northwest International League men's doubleheader: Victoria Budgets vs. Seattle Woodinville Lumber, Royal Athletic Park.

SOCCER

2:15 p.m. — Island League, Jackson Cup final: Victoria West (I) vs. Prospect Lake (II), Royal Athletic Park.

Smith

. . . paces Canadians

Oilers, Jets extend leads

Edmonton Oilers and Winnipeg Jets scored goals in bunches Friday as they extended their leads in the World Hockey Association playoffs.

Brett Callighen scored three goals to lead the Oilers to a 9-5 trouncing of New England Whalers before a crowd of 13,349 at Edmonton and the Jets scored three goals in 48 seconds as they whipped Quebec Nordiques 9-5 in front of 8,209 fans at Winnipeg.

Edmonton leads New England 2-0 in the best-of-seven semi-final and the third game is Sunday at Springfield, Mass., while the Jets have a 3-0 lead over the Nordiques and host the fourth game Sunday.

Winnipeg has scored 24 goals in the three games breaking the WHA record of 20 goals in three games set by the 1976 Jets against Houston Aeros.

NEW ENGLAND (5) — Mark Howe (3rd), Larry Pleau (2nd), Mike Antonovich (2nd), Gordie Howe (3rd), Al Hangsleben (1st). EDMONTON (9) — Brett Callighen (1st, 2nd and 3rd), Dave Semenko (1st and 2nd), Al Hamilton (1st), Bill Flett (1st), Blair MacDonald (4th), Wayne Gretzky (1st). Attendance: 13,349.

QUEBEC (5) — Marc Tardif (5th), Curt Brackenbury (1st), Danny Geoffrion (1st), Chris Bordeleau (1st), Real Cloutier (1st). WINNIPEG (9) — Peter Sullivan (2nd and 3rd), Rich Preston (3rd and 4th), Roland Eriksson (1st), Morris Lukowich (3rd), Willy Lindstrom (4th), Paul Terbenche (1st), Steve West (2nd). Attendance: 8,209.

Phoenix wins

PHOENIX — Phoenix Suns earned a place in the Western Conference semi-finals Friday night with a 120-99 victory over Kansas City Kings. Suns now meet Seattle SuperSonics in the Western semi-final of the National Basketball Association.

Canada uses muscle in win over Sweden

MOSCOW (CP) — Team Canada decided to play the Swedes with what they know best Friday.

Using the body as effectively as they have at any time in the world hockey tournament, the Canadians skated away with a well-earned 6-3 win over the Swedish nationals.

The Soviet Union beat Czechoslovakia 6-1 in Friday's other final game to complete an overpowering performance with a maximum 12 points.

Bobby Smith led a four-goal Canadian burst in the third period with two goals while his Minnesota North Stars linemate, Al MacAdam, topped the game scorers with a goal and three assists.

Marcel Dionne, Rick Green and Ryan Walter were the other Canadian scorers.

Lars-Erik Eriksson, Bengt-Oke Gustavsson and Per Lundqvist scored for Sweden's national team.

"I'm a little disappointed with the over-all results of the tournament," said Canadian-coach Marshall Johnston after watching his team end a five-game losing string against championship-round opponents. "But I can tell you it'll be a lot nicer flying home tomorrow with that victory under our belts."

The championship medals had been determined prior to Friday's games, Russia retaining the gold, Czechslovakia getting the silver and Sweden beating out Canada for the bronze.

Czechoslovakian-referee Vladimir Subrt nailed Team Canada with nine of 10 minor penalties called in the game, but Sweden managed only one power-play goal, Lundqvist scoring their last goal with Garry Unger and Robert Picard both in the penalty box.

It was apparent from the start the Swedes were reluctant to match physical strengths with the Canadians and the contest deteriorated early into what could best be described as a regular-season National Hockey League match between two non-contending clubs.

Team Canada resorted to the dump-and-chase formula of league play while the Swedish skaters appeared content to avoid any unnecessary contact with their opponents and fell into the Canadian-style game.

Smith, expected to be selected as NHL rookie of the season, led the Canadian team in goals with five and shared the team points lead with MacAdam.

Valeri Kharlamov had two goals and Alexander Golikov, Sergei Makarov, Sergei Kapustin and Vladimir Petrov added the other scores for the Soviet Union. Ivan Hlinka had the only goal for Czechoslovakia.

Victory for the Russians, the first team in four years to go unbeaten, was their 17th in world and Olympic tournaments since 1954 and easily their most impressive. They outscored opponents 37-7 in the last four games and easily handled the Czech team which had always given them trouble.

"This is the best team I have ever seen in international and pro hockey," said Johnston.

Petrov, a 32-year-old centre who also had an assist in the final game, led the tournament in points with 15, seven of them goals. Kharlamov was second with seven goals and seven assists, and goalkeeper Vladislav Tretiak, defenceman Valeri Vasiliev and forwards Boris Mikhailov, Petrov and Makarov were picked for the all-star team. Czech-defenceman Jiri Bubla was the other player given all-star honors.

Finland was awarded the Fair Play Cup as the team with the fewest penalties and Poland was dropped into the "B" pool for finishing last in the "A" competition. The Netherlands moves up, having won the "B" pool.

CANADA 6, SWEDEN 3

First Period

1. Canada, MacAdam 12:44
2. Canada, Dionne (Babych, McCourt) 17:29
3. Sweden, Lars-Erik Eriksson (Wallin) 18:03

Penalties — Libett Cda 13:58, Unger Cda 14:17, Wallin Swe 17:00.

Second Period

4. Sweden, Gustavsson (Holmgren) 19:34

Penalties — Shand Cda 6:43, Libett Cda 12:12.

Third Period

4. Canada, Green (MacAdam) 6:05
5. Canada, B. Smith (MacAdam) 8:01
6. Canada, Walter 15:08
7. Sweden, Lundqvist 16:26
8. Canada, B. Smith (MacAdam) 18:38

Penalties — Paiement Cda 10:14, Picard Cda, Unger Cda 15:53, Shand Cda 19:44.

Shots on goal unavailable.

Goal — Lindberg, Sweden; Rutherford, Canada.

Attendance — 12,000.

Portland wins series opener

BRANDON (CP) — Jim Dobson snapped a 2-2 tie at the five-minute mark of the third period and Portland Winter Hawks went on to score a 4-2 victory over Brandon Wheat Kings in the opening game of the Western Hockey League's championship series Friday night.

The second game of the best-of-seven series will be played here tonight. A win by the Wheat Kings would bring about a third game here Sunday. If the Winter Hawks win the series resume in Portland Monday.

With 4,775 fans looking on, Dobson took a centering pass from Tim Tookey and whipped the puck behind netminder Rick Knickle.

Joel Elliott added the insurance marker with just over five minutes remaining. He skated around defenceman Don Dietrich and beat Knickle with a shot to the short side.

Dobson also scored for the Winter Hawks in the second period as they bounced back from a 1-0 first period deficit to take a 2-1 lead after two periods. John Multan had Portland's other goal.

Defenceman Brad McCrimmon and Brian Propp scored for the Wheat Kings. Propp's goal tied the game at 2-2 early in the third period.

Bart Hunter made 36 saves in goal for the Winter Hawks. He made several good stops when the Wheat Kings applied pressure following Dobson's tie-breaking goal. Knickle turned aside 34 shots.

Referee Murray Harding handed out 11 minor penalties in the hard-hitting game, six to the Wheat Kings. The teams split four majors.

Sockers edge Whitecaps

SAN DIEGO (AP) — Peter Nover scored after 29:45 of play Friday night, giving San Diego Sockers a 1-0 North American Soccer League victory over Vancouver Whitecaps before a crowd of 10,514 at San Diego Stadium.

The Sockers attempted 12 shots, while the Whitecaps tried 19. San Diego goalkeeper Alan Mayer was credited with 10 saves, eight in the second half, while Vancouver goalkeeper Phil Parkes was credited with three saves.

San Diego now has a 4-2 record. Vancouver is 3-2.

★ ★ ★

FINAL STANDINGS

Final

	G	W	L	T	F	A	P
Group A							
Soviet Union	6	6	0	0	51	12	12
Czechoslovakia	6	3	2	1	25	30	7
Sweden	6	1	4	1	20	38	3
Canada	6	1	5	0	20	36	2
Group B							
Finland	6	4	1	1	23	17	9
West Germany	6	3	2	1	27	21	7
U.S.	6	2	2	2	22	20	6
Poland	6	0	4	2	15	29	2

Friday Results

Canada 6 Sweden 3

Soviet Union 6 Czechoslovakia 1

Claremont hosting tourney

Claremont secondary hosts the Vancouver Island junior high school rugby championships today.

North Island champion Highland of Courtenay plays Claremont at 10 a.m. and Mid-Island champion Lake Cowichan faces Victoria champion St. Michael's University School at 11:15 a.m.

The losers playoff for third place at 1:15 p.m. and the winners meet for the championship at 2:30 p.m.

Claremont went undefeated to win the Sooke-Saanich championship and tuned up for the Island tournament by beating Victoria runner-up Oak Bay.

V.I. SOCCER JACKSON CUP CHAMPIONSHIP

VIC WEST vs. PROSPECT LAKE

Saturday 2:15

Royal Athletic Park

Adults $2.00
O.A.P., Students $1.00

Colonist photo by Ian McKain.

SURROUNDED by friend and foe, Ted Watson of SMU fights for yardage during Friday action in the Howard Russell Cup final at UVic. SMU captured the cup with a 19-10 win over Oak Bay.

SMU caps era of rugby by winning Russell Cup

BY TOM KEYSER

More than anything else, the 1979 Howard Russell Cup final provided a fitting epitaph to the end of an era in local high school rugby.

St. Michael's University School, a highly-competitive, constructive—and successful—force in the Greater Victoria league played its final match Friday, capping a perfect season with a 19-10 victory over Oak Bay Barbarians at University of Victoria's McCoy Road field.

A robust and surprisingly large turnout gathered on a warm, breezy afternoon to watch St. Mike's play its swan song. The independent private school has announced it will no longer compete in the league.

The only team in Victoria to play both a spring and fall schedule, SMU has opted out of the local league to concentrate on independent competition. That means cutting its schedule down to a more manageable length.

SMU earned its 26th victory without defeat, putting down the bigger Oak Bay side in an entertaining, wide-open contest.

It was SMU's third league championship in the last four years.

"I was quite concerned before the match," admitted victorious coach Mike Walsh, who couldn't conceal his elation after going out a winner.

"The Oak Bay side has so much size and strength I thought we'd have trouble. I was a little afraid our people might have trouble getting up for the match. But they stuck at it quite well."

Walsh was given a bit of a turn about 10 minutes into the match when starting fullback Jamie Ellis was forced out with a shoulder injury.

His replacement, 15-year-old Chris Snape, had a few spotty moments in the opening half, which closed with SMU on top 10-6, but settled down in the second along with the rest of his mates.

"Ellis has an odd shoulder condition," Walsh pointed out. "It literally popped out of place and he had to come out of the game. But he was fine just a few minutes later. Of course, by then it was too late to send him back in."

St. Michael's, which will not travel to Burnaby next month for the provincial championships, got two tries from Don Fennerty and one from Randy Schafer. Ross MacLean booted two conversions and one penalty goal.

Fennerty's last try, on an interception late in the game, pounded the final nail into the Oak Bay coffin, especially when converted by MacLean.

Until then, it had been a closely-matched affair. But SMU's hallmarks, speed and agility, told in the end. Fennerty's final dash downfield illustrated that better than anything.

As Russell Division finalists, Gary Johnston's Barbarians will attend the provincials May 3-5, along with Victoria High Titans and Claremont Spartans.

In an earlier Hodgkins Division championship bout, Esquimalt Dockers shut out Lambrick Park 24-0.

Keith Morrison's Dockers, who led 12-0 by the intermission, received tries from Phil Field, Greg Orton, Randy Falk, Mark Tebbutt, Dave Ricciuti and Darryl Shephard.

Cricket starts today

It's that time again when the squarelegs and slips, midoffs and mid-ons and coverpoints and wicket-keepers take to grassy pitches all over Victoria to assist their bowlers in trying for maiden overs.

The terms are weird, unless you know cricket and then they sound quite proper and their mention signals the opening of another season for the Victoria and District Cricket Association.

League play opens today with Albions playing in Nanaimo at 12:30 and Alcos facing Saanich at 1 p.m. at Windsor Park.

The feature match of the weekend has Castaways taking on Oak Bay Sunday in a replay of the Knockout Cup final.

Castaways and Oak Bay play at 1 p.m. at Beacon Hill Park while in another Sunday game Incogs play Cowichan at St. Michael's University School.

Castaways won the 1978 Knockout final but Oak Bay has a well-balanced XI this year and is set for revenge.

Castaways, led by captain Tony Quarless, are one of the best hitting clubs in the Association with a lineup that includes Dave Shaw, Dave Clarke and Ces Mayers.

Mayers and Alec Porter are the mainstays of the Castaways bowling staff.

Brothers Eric and Kortwright Richards, two of the best bowlers in the Association, head the Oak Bay squad which also is a strong batting team with captain Yan Aten, Tom Hayes, Tom Brierly and the Richards brothers.

INNINGS — The VDCA schedule runs through September and is highlighted by visits from the Emus of Australia June 4, Bundalaguah of Australia July 15, Edinburgh Academicals of Scotland Aug. 23 and 24 and Kent County of England Sept. 23...The old pavilion at Beacon Hill Park is gone and the new one is still under construction and is expected to be completed late next month...Anyone interested in joining the junior cricket league can register at 9:30 a.m. today at St. Michael's University School for 12-and-unders or Beacon Hill or Windsor Park for over-12s.

Three Rivers retains title

SHERBROOKE, Que. (CP) — Three Rivers Draveurs retained their Quebec Major Junior Hockey League championship Friday, routing Sherbroke Beavers 6-3 to win the league finals in four straight games. The Draveurs now will represent the QMJHL next month in Memorial Cup.

Trevino storms into lead

NEW ORLEANS (AP) — Lee Trevino came from three shots off the pace with a five-under-par 67 and took the second-round lead Friday in the $250,000 New Orleans Open golf tournament.

"It's simple," said Trevino. "I haven't made a bogey in the tournament and I've missed one green in two days."

He paused a moment and added: "I have a history of not making bogeys on this track."

He won this event in 1974, with a record score of 21 under par, without making a bogey in the 72 holes over the 7,040-yard Lakewood Country Club course.

"It's funny, but some time before May every year I find out what's wrong with my putting, and I manage to get back to the way I was putting at the end of the (previous) year.

"This time when I was home, I put five degrees of loft on my putter. Now, when I forward press (move the hands forward before stroking the ball) I'm hitting it flush. Before, when I made that forward press, I had a reverse loft on the club and I was hitting down on the ball, making it jump off the putter.

"Now, I've got it rolling good. Really good."

Trevino had a 36-hole total of 135, nine shots under par.

One stroke back at 136 were first-round leader Frank Conner, Hubert Green, Curtis Strange and Steve Melnyk.

Green, who birdied his first four holes and played the front side in 30, had a share of the lead until bogeying the final hole for a 67. Conner shot a 71, Strange had a 70 and Melnyk carded a 68.

Defending titleholder Lon Hinkle fired a 72 for 141.

Tom Watson, the outstanding player in the game the last two seasons and the leading money-winner this year, struggled to a one-over-par 73 that stopped his streak of 14 consecutive rounds at par or better. He was at par 144, the cutoff figure to qualify for the final two rounds.

Canadian Dan Haldorson of Brandon just made the cut, carding a 70 after an opening 74. Dave Barr of Kelowna withdrew after an opening 76.

Lee Trevino	68-67—135
Hubert Green	69-67—136
Frank Conner	65-71—136
Steve Melnyk	68-68—136
Curtis Strange	66-70—136
Bob Shearer	69-68—137
Calvin Peete	70-67—137
Jim Colbert	66-71—137
Howard Twitty	70-68—138
Doug Tewell	66-72—138
Gibby Gilbert	69-69—138
Bruce Lietzke	68-70—138
Ed Sabo	71-68—139
Mike Reid	71-68—139
Bob E. Smith	69-70—139
Keith Fergus	69-71—140
Jim Simons	73-67—140
Jerry Pate	69-71—140
Leonard Thompson	72-68—140
Gary Koch	69-71—140
Jerry McGee	69-71—140
Tim Simpson	68-72—140
Bob Mann	72-68—140

Mayer, Haas ahead

AUSTIN, Texas (AP) — Dick Mayer and Freddie Haas, Jr., first-time partners making their initial appearance in the Legends of Golf, combined for a seven-under-par 63 on Friday and took a two-shot lead after the first round of the 54-hole tournament.

Mayer, who won the 1957 U.S. Open by beating Cary Middlecoff in a playoff, teamed beautifully with Haas, who was invited to the tournament Monday after Jim Ferrier withdrew because of an illness in his family.

Playing in his first tournament since 1970 and using a makeshift bag of clubs, Mayer birdied the first two holes with winding downhill putts and the early lead held despite a five-under-par 65 charge by the Hebert brothers — Jay and Lionel.

"I hadn't played a round of golf in two years until a month ago," said the 54-year-old Mayer. "I had proved all I wanted to prove. But this tournament makes it fun. . . . I can smell the grass again."

Haas was en route to the New Orleans Open when he got a call from Legends' officials. The 63-year-old Haas, a member of the 1957 Ryder Cup team who ended Byron Nelson's winning streak of 11 consecutive tournaments at the Memphis Open in 1945, made four birdie putts ranging from a five-foot, par-saver on the final hole to a 40-foot snake on the 152-yard, par 3, No.17.

The Hebert brothers overcame bogeys on the third and fourth holes to make a run at the leaders with a four-under 31 on the back nine.

Defending champions Gardner Dickinson and Sam Snead carded a three-under-par 67.

Bright sun bathed the Onion Creek Country Club's 6,584 yards as 78-year-old Gene Sarazen and newcomer Bob Goalby held together for a creditable, three-under-par 67.

The Mayer-Haas tandem went out in a three-under-par 32 and came back in 31 in their opening bid for the $70,000 first-place prize.

Mayer-Haas	31-32—63
J. Hebert-L. Hebert	34-31—65
Bolt-Wall	32-34—66
Sarazen-Goalby	35-32—67
Barber-Fleck	35-32—67
Snead-Dickinson	34-33—67
Hamilton-Ford	34-33—67
Nagel-Burkemo	34-34—68
Boros-DeVicenzo	33-35—68
Harbert-Toski	34-35—69
a-Compton-Kline	34-35—69
Demaret-Fazio	35-34—69
Middlecoff-Rosburg	36-36—72
Burke-Souchak	36-36—72
Guldahl-O'Conner	35-38—73
Runyan-Worsham	39-36—75

Jane grabs lead

BIRMINGHAM, Ala. (AP) — Jane Blalock carded a four-under 68 to claim the first-round lead Friday in the $100,000 Otey Crisman golf tournament.

Blalock scored five birdies, but bogeyed the fourth hole after missing the green.

Pat Bradley was alone at 70 while M. J. Smith, who needed only 26 putts on an up-and-down day, carded a 71.

Defending titleholder Hollis Stacy had a bad day. She finished with a 75.

Jocelynne Bourassa led the Canadian contingent with a 74 while Sandra Post fired a 76 and Dale Shaw of Victoria a 77.

TORO'S & LAWNBOY SNAPPER, BOLENS AND CAL TRIMMER
Your complete lawnmower service centre at
AL'S SUPER LAWNMOWER SERVICE
5481 Hamsterly 658-8882

Moulded Countertops for kitchens and bathrooms.
Random lengths or cut to your sizes
Also available: offcuts, pieces for your D.I.Y. project and some decorative laminates
SPRING SPECIAL SAVINGS from 10% to 50% off
ORACLE MANUFACTURING LTD.
859 DEVONSHIRE RD.
ESQUIMALT
SATURDAYS 9:00 a.m.-3:00 p.m.

TENNIS anyone? 595-SWIM

We're Having an IDENTITY CRISIS!
(NO THAT'S NOT A SALE)

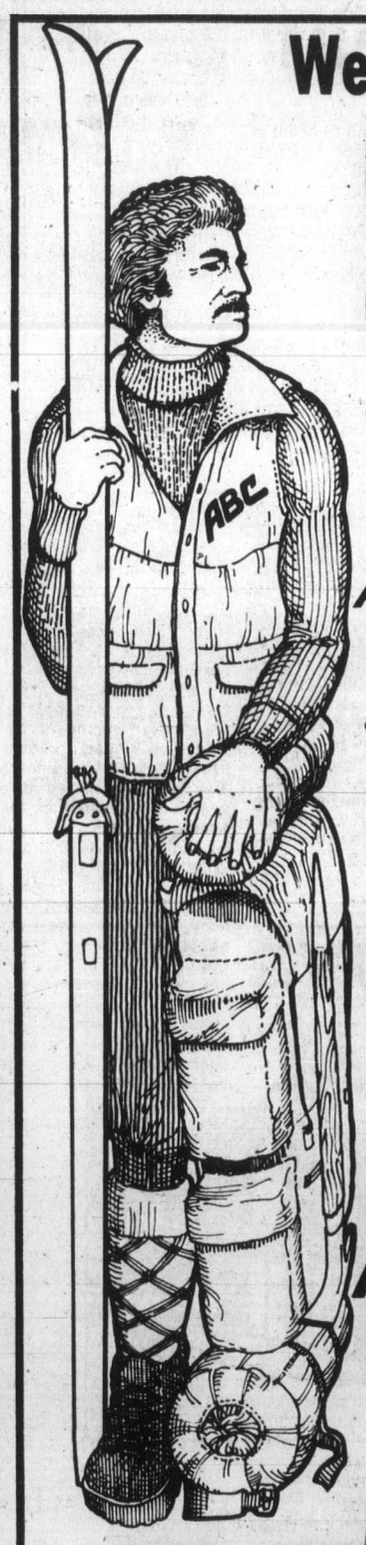

It's people phoning us for water skis (we do the cross-country type), or wanting to trade in their golf clubs, or dropping by for a trailer hitch. That's what happens when you call yourself.
ABC Recreational Equipment
Those last two words mean a whole lot of things, some of which we aren't!
We're SPECIALISTS (don't be intimidated by the word). We don't try to sell everything like some folks. We KNOW the products we sell.
We're a RESOURCE CENTRE. We help assess your OUTDOOR needs and let you know what equipment is available to fill them.
We can explain different methods of boot construction — welts, shanks, midsoles, split and full grain leathers; or advise you on the suitability of frame, internal frame or rucksack packs. There's a sleeping bag among our twenty different models that would sleep you comfortably anywhere between the North Pole and the Sahara Desert. We're here to answer your questions.
We cater to the OUTDOOR ENTHUSIAST. Our store at 609 YATES ST. houses hiking and mountaineering boots, rock shoes, sleeping bags, tents, back packs, day packs, stoves, clothes, cookware, freeze-dried foods, cross-country skis (in season), compasses, camping accessories, books, magazines, climbing hardware, jogging shoes and outfits. And, most important, a wealth of knowledge on all of the above.
That pretty much brings us to the point of this article — we're going to start calling ourselves
ABC Outdoor Store
We think the name better describes what we do. You can find us at 609 Yates St. Just look for the chap on the left, he'll be gracing our sign out front.
We're looking forward to sharing an excellent summer with you . . .
ABC Outdoor Store
609 YATES ST. 384-6522
Open Thurs., Fri. 'til 9

'79 YAMAHA "SPRING" SPECIALS

XS1100F SALE PRICE $4299.00

XS6502F SALE PRICE $2699.00

XS4002F SALE PRICE $1799.00

MX175F SALE PRICE $1199.00

MX100F SALE PRICE $799.00

MX80F SALE PRICE $599.00

SALE ENDS MONDAY APRIL 30th
MULLINS MARINE SALES LTD.
925 YATES
D-00365A
382-1928 382-4515
4-29

Let Dick Noble help you with your next car or truck purchase . . .
65 CUTLASS CONV.
Red with red bucket seats and white top.
V-8, A/T, P.S., P.B., radio and console
$2500

Call Dick Noble at 384-1932
Sports and Classic Cars Ltd.
640 Hillside (just below Government) D.L. 5433

Exhibition Park racing

VANCOUVER — Results of Friday night's thoroughbred racing at Exhibition Park and entries for today:

First—$2,500, claiming, 4 year olds and up, 6½ furlongs
Purging (Creighton) 19.10 10.30 7.40
Battle Fighter (Owen) 8.40 7.30
My Son Eclipse (Bodnard) 13.70
Time: 1:19 3-5
Midnight Marauder, Jakshot, High Impact, Arctic Sabre, Super Pest, Royal Lord also ran.

Second—$2,600, claiming, 3 year olds, 6½ furlongs
Impressive Ann (Krasner) 11.40 4.40 3.80
Little Jane D. (Wolski) 3.70 3.20
Little Mys. Rock (Bilodeau) 4.80
Time: 1:21
Daily Double: $103.30
Quinella: $19.10
Ainsworth, Amber Pine, Fitz And Starts, Moonguide, Address The Nation also ran.

Third — $3,200, 3 year olds, 6½ furlongs
Champagne Mist (Bray) 10.10 4.50 2.50
Bee Market (Walker) 5.40 2.60
Change Your Ways (A. Smith) 2.30
Time: 1:19 3-5
Exactor: $45.80
Red Pool, Algonquin Rose, Sherri Lu, Make Mine Roses also ran.

Fourth—$2,600, claiming, 3 year olds, 6½ furlongs
Hip Patch (Bilodeau) 22.90 8.90 5.40
Devorince (Stein) 4.30 3.50
Gayette (A. Smith) 5.20
Time: 1:21 2-5
Exactor: $88.00
Past Honor, Parfleet, Charm Bracelet, Foxy Times, Tambus Castle, Tivolene also ran.

Fifth — $3,600, 3 year olds, 6½ furlongs
Bold Stepper (Johnson) 3.50 2.90 2.70
Village Flyer (Creighton) 9.40 4.20
Win Em All (Loseth) 3.40
Time: 1:19
Exactor: $52.70
Gallant Purchase, Wily Waters, Comical Prince, Danskes Future also ran.

Sixth—$4,000, claiming, 4 year olds and up, 6½ furlongs
x-Dawn Duster (Johnson) 5.30 5.10 3.50
x-Off The Pace (Krasner) 6.90 6.80 4.20
Teddy Bear D. (Walker) 3.20
x—Dead heat
Time: 1:18 4-5
Exactors: $37.70, $36.20
Vicalino, Partisipaction, Marching Willie, Pappe's Idol, Ardmore, Astro Comet, Physiothecapist also ran.

Seventh — $5,500, claiming, 4 year olds and up, 6½ furlongs
Lucky Times (Johnson) 8.70 5.50 3.60
Charlescrest (Loseth) 13.00 7.70
Wily Will (Krasner) 4.20
Time: 1:17 2-5
Born Critic, El Eli, Joe Bly, Lee's Craig Seven, Blue Gravy, Earl O Moray, Smooth Sifter also ran.

Eighth — $11,050, allowance stakes, 3 year olds, 6½ furlongs
Bronze Duchess (Loseth) 3.30 2.60 2.70
Poquita (Walker) 4.50 3.30
Satisfied Lady (Johnson) 3.50
Time: 1:18 1-5
Exactor: $16.20
Stay 'N Step, Miss Almeria, Pretty Dr. Sally, Pat Ken Run, Only wayting also ran.

Ninth—$3,300, claiming, 4 year olds and up, 6½ furlongs
Proserpine (Williams) 8.60 4.30 3.10
Diving Girl (Wilkinson) 5.00 3.80
Just A Winning (Bodnard) 3.80
Time: 1:18 4-5
Quinella: $21.70
Gay Debbie, Dorset Place, Triumphant Entry, Lady Occo, Swinging Hills, Wine Lover, Clearly A Native also ran.
Handle: $889,688
Attendance: 9,558

Entries

First—$2,500, claiming, 4 year olds and up, 6½ furlongs
Sure Murf (Frazier) 115
Tracy's Tenuity (Kelly) 117
Nearly Irish (Stein) 117
Poco C. (Bodnard) 112
Countess Garu (Walker) 120
Ibetchaican (no rider) 112
Postal Code (Creighton) 112
Julie's Must (Wolski) 120
Miss Patty Poo (Carasco) 120
Oor Neelie (Rocha) 107
Also eligible
Minoru Park (Johnson) 117
High Hopeful (Williams) 117
Eddies No Talk (E. Mena) 107
Gun Music (Wolski) 117

Second — $2,500, claiming, 3 year olds, 6½ furlongs
Navaro's Charger (Bil'u) 110
Fast Talk (C. Loseth) 115
Gaelic Sun (Dailey) 115
Skip Quick (Frazier) 115
Flashy Fox (Bodnard) 115
House of Merit (Williams) 115
Tom Hurd (E. Mena) 105
Run The Tide (Johnson) 115
Double Struck (Wilkinson) 110
Moving To Metric (Wolski) 115
Also eligible
Nite Introdur (Bray) 115
D'Haig (Krasner) 120
Towncat (Walker) 115
Snipe Hunter (Creighton) 110

Third—$3,000, claiming, 4 year olds and up, 6½ furlongs
Weedonal (Combs) 114
Dandy Lea (Arnold) 114
Palm The Pea (Krasner) 114
Ticket Count (Wilkinson) 109
Just Facts (Walker) 114
Kevin's Award (Kelly) 114
Spunky Singh (A. Smith) 112
Mr. Northwoods (Williams) 114
Hasty Money (Cuthbertson) 114
Twilight Madness (Creigh'n) 109
Also eligible
Brauer Rabbit (Billodeau) 109
Mora Morn (Stein) 114
Patient Echo (J. Loseth) 114
Bushel Ruler (Dailey) 117

Fourth — $3,600, claiming, 4 year olds and up, 6½ furlongs
Rustling Note (Brownell) 116
Super Win (Bray) 114
Kims Fancy (Billodeau) 109
Lesson In History (Bodnard) 110
Little Rogue (Krasner) 114
Devon Sea (Williams) 116
Coulea Sage (C. Loseth) 114
Flyability (Kelly) 114
Talk On (Johnson) 116

Fifth — $4,500, allowance, 3 year olds, 6½ furlongs
Prince Harry (Kelly) 115
Mr. Prime Minister (Loseth) 118
King Air (Johnson) 118
Market Surge (C. Loseth) 118
Better Business (A. Smith) 115
Strike Again (Bray) 113

Sixth—$5,000, claiming, 4 year olds and up 6½ furlongs
Dark Summer (Cuthbertson) 114
Earl of Bon (Johnson) 114
Boy Dancer (Combs) 114
Copper Castle (Krasner) 114
Prince of Derry (C. Loseth) 114
King Wako (Wilkinson) 112
Reformed (Dailey) 114

Seventh — $4,500, claiming, 4 year olds and up, 6½ furlongs
Samoan Sands (Walker) 110
Add N'Win (Wolski) 113
Seco's Tanana (Johnson) 115
Willie's Tam (Billodeau) 107
Shannon Lea (J. Loseth) 110
Brutal Orbit (Cuthbertson) 120
Glad Sal (C. Loseth) 113
Lea's Buddy (Krasner) 112
California Shot (Carter) 114
Moon Lodge (Bray) 112
Also eligible
Woodmonte Clare (Crieghton) 107
Moonlight Cocktail (Car'co) 115

Eighth — $6,200, allowance, 3 year olds and up, 6½ furlongs
Saucy Verdict (Wilkinson) 107
Jungle Mac (Krasner) 112
Splinters (Williams) 112
Coaltown Ghost (Johnson) 112
Kimbob (C. Loseth) 112
O'Gorman (Creighton) 117
Lord Hubert (Kelly) 112

Ninth — $10,000, handicap, 3 year olds and up, 6½ furlongs
Smiley's Dream (Johnson) 120
Pampas Host (Cuthbertson) 117
Alberta Green (Cuthbertson) 116
Moonbird (Krasner) 113
Ali's Tango (no rider) 116
Australasian (C. Loseth) 112

Tenth — $3,600, claiming, 4 year olds and up, 6½ furlongs
Hacker (Bray) 119
Sans O War (Wolski) 114
Commander Jim (Bodnard) 114
William Rufus (Williams) 114
Barb's Knight (Creighton) 109
Fleet Navaho (Dailey) 114
Page N Sage (C. Loseth) 114
Barrick's Brother (Rocha) 107
Ack Ack War (Johnson) 117

Lacrosse clinic at Pearkes today

Minor lacrosse coaches from Divisions 1-10 will attend a Level 1 certification coaching clinic today at Pearkes Arena.

Keynote co-ordinator is Ted Leibich, former player with Nanaimo Timbermen of the Western Lacrosse Association and now a coaching co-ordinator of the B.C. Lacrosse Association.

The theory and action clinic extends from 10 a.m.-4 p.m.

Ex-Eskimo sees conspiracy afoot in CFL

TORONTO (CP) — Ed Molstad, former player with Edmonton Eskimos, believes there is a conspiracy within the Canadian Football League against players who have played out their options with other CFL teams.

Molstad, an Edmonton lawyer, is also an agent for punter Ken Clark, formerly with Toronto Argonauts, who was reported to have signed Friday with Los Angeles Rams of the National Football League. Lawrie Skolrood, a Canadian tight end who played out his option with Hamilton Tiger-Cats last season, is also a client.

"CFL managers won't even talk to Skolrood, a Canadian player with his credentials," Molstad said in a telephone interview from Edmonton. "It makes you believe there is a form of conspiracy in the league, an unwritten agreement between the managers.

"Their main concern is the compensation factor. One general manager told me flatly there is no such thing as a free agent in the CFL."

Skolrood, a 27-year-old six-foot-five, 245-pounder, caught 40 passes for 661 yards and four touchdowns for the Ticats in 1978.

Under CFL rules, the clubs involved are obliged to work out the compensation involved in the signing of a free agent. If no agreement can be reached, commissioner Jake Gaudaur imposes the compensation.

"It has become obvious a free agent cannot negotiate freely," Molstad said. "Any club we approach will first contact Hamilton to find out what the Tiger-Cats are asking in compensation for Skolrood."

The charge was denied by CFL president David Berger, vice-president of Montreal Alouettes.

"Clubs are hesitant about signing free agents because, in many cases, they are veterans with a limited number of playing years remaining who are asking for high salaries," Berger said.

"But there is definitely no conspiracy. Our general manager Bob Geary has never been given instructions to avoid signing free agents, nor do I know of any other general managers who are under such orders."

78 HONDA C 550K
Sale Priced $2249.00
MULLINS
925 YATES D 00365A
382-1928 4-29 382-4515

NOW IN JAMES BAY
THE MEATMARKET
BURGER and STEAKHOUSE
● LICENSED PREMISES ●
Conveniently located in the James Bay Square Shopping Mall with lots of free parking — corner of Croft, Simcoe and Menzies
Open Mon. to Sat. 11:30 to 9:00
Sunday 5:00 to 9:00
385-4424 4-28

Riding at its best.

Jasper Park Lodge in the Canadian Rockies—the perfect spot for English and Western horseback riding. Particularly in the Spring and Fall, when special packages are available.

1979 Spring Clinics

Four 3-day all-inclusive riding packages are available with instruction by top-name equestrians. And you may even bring your own horse (for a daily supplement).

The Spring Trail Ride at $219.90 per person, features trail rides through the Maligne Canyon and a full day's outing to the beautiful Valley of Five Lakes. Clinic dates: May 20-23 or May 24-27.

Our Gymkhana Clinic April 29-May 2 is $234.75 per person, features barrel racing, musical rides and trail rides.

The English Equitation Clinic—April 15-18, April 19-22, April 22-25 at $217.75 per person. Includes basic English Equitation, exercises, grooming and care of the hunter plus trail rides.

The Hunter-Jumper Clinic at $228.75 per person. Instruction in basic gaits and jumping, plus a Hunter Course ride and trail rides. May 3-6, May 6-9, May 10-13, May 17-20.

Clinic prices include accommodation (based on double occupancy), breakfast and dinner daily, group receptions and barbecues.

The following packages are available from April 15th to October 21st, and include special off-season rates as specified:

The Tenderfoot—from $356.50 per person, double occupancy (off-season) 5 days/6 nights accommodation including breakfast and dinner, instruction, daily trail rides, full-day trip to the Valley of the Five Lakes. Off-season dates: April 15-May 19, September 16-October 21.

The Trail Rider—from $238 per person, double occupancy (off-season) 3 days/4 nights accommodation including everything from "Tenderfoot" package but without day trip.

To know more about our exciting riding packages, phone or write Ila Cox at Jasper Park Lodge, Jasper, Alberta T0E 1E0, (403) 852-3301 or call toll free in Canada (except Toronto) (800) 268-8136. In Toronto call 365-8281.

Jasper Park Lodge
CN hotels

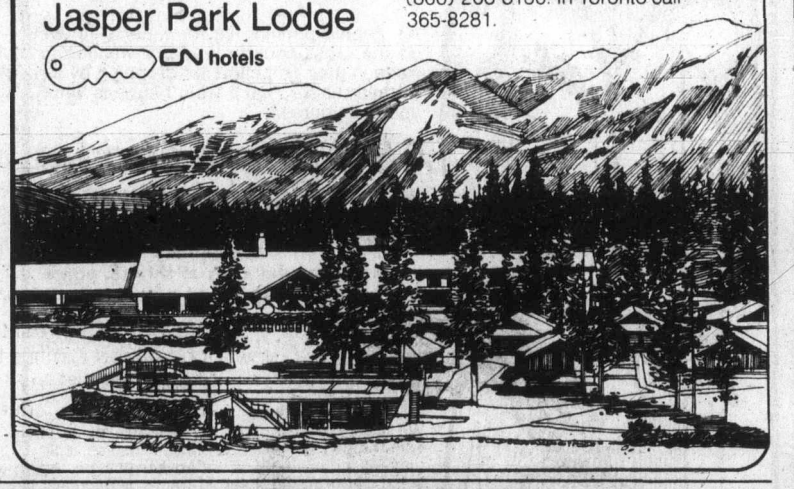

LOG IT AND LOVE IT

THIS PACKAGE INCLUDES:
★ Fir Log Walls
★ Loft Log Floor Joist
★ Twin Sealed Wood Framed Windows with Grills and Screens
★ Window and Door Jambs
★ Log Spikes
★ 6 Sets Plans
★ Log Gables
★ Log Rafters and Ridge Pole
★ Cedar Doors (2)
★ Log Insulation
★ Garage Doors
For More Information Come Into Our Display in Mill Bay (on the Highway) or Send $3.00 for a Brochure to P.O. Box 129, Mill Bay, B.C. V0R 2P0
★ Also Ask About Our Custom-Cut Logs
international LOG HOMES LTD.
P.O. Box 129, Mill Bay, B.C.

DO-IT-YOURSELFERS
Shop These Values

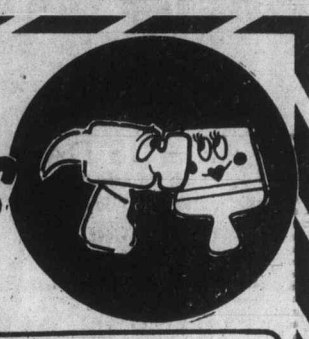

The STANLEY IRONWOOD 33 garage door
Combine the strength of metal with the classical look of panels.
8'x7' 125.00
9'x7' 141.95

SAVE YOURSELF WORK AND SAVE DOLLARS WITH DOMANS PRICE 189.88

U-install Standard model has rugged, quiet 1/3 hp motor. Dual Tone Radio Control Opens any overhead door up to 7 x 18 feet.
How's that for openers?
Save on the Garage Door Opener
U-install
You won't find a better opener at a better price anywhere!
STANLEY
It's easy to do it yourself. Just a couple of hours with a couple of Stanley hand tools and you'll have a radio controlled automatic garage door opener for convenience and safety. And you'll save because you did it yourself! What are you waiting for? Come in today and save on the one U-install!

COMPOST BOXES
6' x 3' x 6 boards high, these compost boxes are made with cedar siding for long, useful life.
COMPOST IS A VALUABLE GARDENING AID
READY CUT KIT 13.95

B & D WORKMATE
DELUXE MODEL
THIS HAS GOT TO BE THE MOST USEFUL TOOL IN YOUR WORKSHOP.
JUST 62.95

PEERLESS FAUCET
THE TROUBLE-FREE DO-IT-YOURSELF FAUCET
FOR KITCHEN OR BATHROOM SINK OR SHOWER
15% OFF REG. PRICES
NO LEAKING WASHERS TO REPLACE

Redwood Sale!
$6.00 OFF!
OLYMPIC STAIN REDWOOD
Come in today and save $6 off the regular gallon price of Olympic Redwood Stain.
REG. 18.95 THIS WEEK 12.95
AT OUR VICTORIA STORE ONLY

DUNCAN SPECIAL
IMITATION TURF CARPET
6' or 12' Wide
Super for indoor or outdoor use. And will keep its good looks for years of wear.
3.98 SQ. YARD
QUANTITIES ARE LIMITED ON THIS ITEM

48" DOUBLE FLUORESCENT FITTINGS
With Wrap-Around Shade
19.49 each
Tubes Extra

14/2 ELECTRICAL WIRE
Woven Cased.
75 Metre Roll 24.95
Approx. 250'
12/2 CABLE Roll 34.25

FENCING
If you are going to build or extend a fence —
BRING YOUR REQUIREMENTS TO
DOMAN'S
You'll be glad you did.

COVER IT WITH A TARPAULIN
New Stocks Arrived Just Right for Boats, Cars, Camping, Etc.
5' x 7' 3.79
8' x 10' 7.56
10' x 15' 12.89
15' x 20' 30.65
18' x 24' 36.90

do it with DOMAN'S
280 BAY ST. VICTORIA 386-2151
CHARGEX VISA
YOUR CHARGEX WELCOME
2739 JAMES ST. DUNCAN 746-4423
VANCOUVER ISLAND'S LEADING BUILDING SUPPLY CENTRE

Canada edged on penalties

PERTH, Australia (Reuter) — New Zealand defeated Canada 5-4 on penalties Friday in a 10-country field hockey tournament. The teams were tied 2-2 after four periods of extra time but New Zealand won when goalkeeper Maurice Marquet saved a tie-breaking shot by Bubli Chohan and Tony Ineson sank New Zealand's next attempt.

Win No. 4 for Koosman with Tigers as victims

Baseball season is less than a month old but already Jerry Koosman has won more games than he did all last year.

The 35-year-old righthander combined with Mike Marshall for an eight-hitter and Bombo Rivera drove in two runs with a pair of singles as Minnesota Twins defeated Detroit Tigers 5-3 in an American League game at Detroit.

"In my mind," Minnesota manager Gene Mauch said of Koosman, "it was the best stuff he's taken out there this year."

Koosman said he didn't think so, but he surely wasn't disappointed with the way he pitched.

The six-foot-three native of Appleton, Minn., has a 4-0 record this season, compared to last year's 3-15 record with New York Mets, the National League team for which he toiled 11 full seasons.

"I'm throwing the same now as I always have," Koosman said. "It's just that these guys are giving me excellent support. Anyone could win with the kind of support they have given me."

Mauch said when people ask him why they acquired Koosman in the off-season, he tells them: "I not only think he can win, I think he can win big. I don't have patience with pitchers who beat themselves. If he loses, he'll make somebody beat him."

Koosman struck out eight before needing relief help from Marshall in the ninth when John Wockenfuss slammed a lead-off home run.

Elsewhere in the American League: Chet Lemon drove in three runs with a home run and double as Chicago White Sox bombed Texas Rangers 11-0; and Al Cowens clubbed four hits, including a home run, and Kansas City Royals outscored Cleveland Indians 15-7.

★ ★ ★

NATIONAL LEAGUE

East	W	L	Pct.	GBL
Philadelphia	12	4	.750	—
Montreal	11	5	.688	1
St. Louis	8	8	.500	4
Chicago	7	8	.467	4½
New York	6	8	.429	5
Pittsburgh	6	11	.353	6½
West				
Houston	14	5	.737	—
Cincinnati	10	9	.526	4
San Francisco	9	11	.450	5½
San Diego	8	12	.400	6½
Los Angeles	8	12	.400	6½
Atlanta	6	12	.333	7½

Chicago 000 200 000— 2 5 2
Atlanta 100 010 01x— 3 8 1
Krukow, Moore (1-2) (6), Hernandez (8) and Foote; Niekro (2-4) and Murphy. HR: Chi — Kingman (7).

St. Louis 000 030 000— 3 10 1
Cincinnati 000 000 202— 4 7 2
Denny, Littell (3-1) (9) and Simmons; LaCoss, Borbon (7), Pastore (1-2) (9) and Bench.

San Francisco 000 100 511— 8 14 0
Montreal 311 105 30x—14 17 1
Knepper (1-2), Moffitt (4), Roberts (7), Lavelle (8) and Hill; Lee (2-0), Bahnsen (7) and Carter, Dyer (7). HRs: SF — Evans (2), Ivie 2 (4); Mtl — Dawson 2 (5), Carter 2 (3).

San Diego 000 000 000— 0 4 0
Philadelphia 110 000 00x— 2 9 0
Perry (2-1), Rasmussen (8) and Tenace; Espinosa (3-0) and Boone.

Houston 302 100 101 01— 9 15 1
Pittsburgh 000 120 302 00— 8 13 1
Forsch, Andujar (7), McLaughlin (10), Riccelli (1-0) (10) and Bochy; Candelaria, Bibby (6), Romo (8), Tekulve (9), Whitson (1-1) (11) and Ott. HRs: Hou — Cabell (1), Howe (2); Pgh — Parker (3), Stargell (4).

AMERICAN LEAGUE

East	W	L	Pct.	GBL
Boston	12	5	.706	—
Baltimore	12	8	.600	1½
New York	10	8	.556	2½
Milwaukee	10	8	.556	2½
Detroit	6	8	.429	4½
Toronto	6	12	.333	6½
Cleveland	5	12	.294	7
West				
California	13	7	.650	—
Minnesota	11	6	.647	½
Texas	10	6	.625	1
Kansas City	10	8	.556	2
Chicago	8	10	.444	4
Oakland	6	13	.316	6½
Seattle	6	14	.300	7

Minnesota 040 100 000— 5 11 0
Detroit 002 000 001— 3 8 0
Koosman (4-0), Marshall (9) and Wynegar; Rozema (1-2), Burnside (5) and Parrish. HRs: Det — LeFlore (1), Wockenfuss (3).

Milwaukee 140 010 200— 8 10 1
Toronto 200 020 001— 5 13 1
Sorensen (3-2), McClure (9) and Martinez; Huffman (2-1), Willis (2), Murphy (7), Jefferson (7) and Cerone. HR: Mil — Thomas (4).

Texas 000 000 000— 0 6 2
Chicago 011 313 02x— 11 15 0
Alexander (1-1), Medich (6), Farmer (8) and Sundberg, Ellis (7); Baumgarten (2-0) and Foley. HR: Chi — Lemon (2).

Cleveland 020 031 100— 7 10 0
Kansas City 452 003 01x—15 17 1
Garland (0-2), Barker (2), Cruz (6) and Alexander, Diaz (7); Splittorff (3-2), Rodriguez (6) and Porter, Wathan (9). HRs: KC — White (2), Brett (1).

New York 320 000 000— 5 11 0
Seattle 002 001 03x— 6 11 0
Guidry, Tidrow (1-1) (7) and Munson; Honeycutt, Parrott (1-0) (2), Rawley (9) and Cox, Stinson (9). HRs: NY — Piniella (1), Jackson (4); Sea — Paciorek (1), Horton (3), Stinson (2), Meyer (2).

Baltimore 7 Oakland 1
California 8 Boston 6

Hockey scores

AMERICAN
Binghampton 4 New Haven 3
(New Haven leads best-of-seven series 3-2)

To be in the beautifully romantic country of Greece for the evening would be a dream come true! Well, your dream can come true, if you spend the evening with us at
MILLOS RESTAURANT
EVERY FRIDAY AND SATURDAY AFTER 9 P.M.
GREEK FOLK DANCING featuring
KARIATIS DANCERS
716 Burdett Avenue
For reservations: 382-4422 or 382-5544
NOW OPEN SATURDAY — 11:30 A.M. FOR LUNCH

LIGHT EATERS MENU WED. THROUGH SUN. 5-8:30 p.m.
Sorry, booked solid Saturday evening, April 28th.
SALAD BAR and your choice
POACHED SALMON with our tasty sauce
CHOPPED BEEF STEAK with gravy
OYSTERS breaded and panfried
CHICKEN barbequed or baked
PRIME RIB OF BEEF au jus
served with potato and garden fresh vegetable 4.95
"OVERLOOKING THE SCENIC SAN JUAN ISLANDS"
For Reservations Wed. through Sun.
658-1022
schoor's seafood restaurant
SHELBOURNE MT. DOUG PARK SCHOOR'S
4558 CORDOVA BAY RD.
Just North of Mt. Douglas Park

GAS vs. GRASS
the ultimate weapon
Gas wins. Just put the gas in a Weed Eater brand gas-powered trimmer. Its heavy duty nylon line trims, edges, sweeps and mows. And there's no electric cord to tangle in the trees. If your lawn is a half-acre or more, this is THE ULTIMATE WEAPON.
MODEL 599
$159.95
• Just 10½ pounds
• Perfectly balanced
• Trims and edges
• 14 cc 2-Cycle Gasoline Engine
Other Models from 14 cc to 87 cc
WEED EATER®
Nylon trimmer attachments for chain saws are also available
ISLAND MOWER CLINIC
2981 Tillicum Road
Victoria — Phone 384-3911

Victoria School of Driving Ltd.
#8-625 ALPHA ST.
It Pays to Learn to Drive!
D.E.I.P. COURSE
Starting April 30
GET YOUR I.C.B.C. $50.00 REFUND and INCOME TAX DEDUCTION!
CALL 382-3575
DAYS or EVENINGS

YOU deserve the BEST!
Recreation: Oak Bay

BREAKFAST $1.69 each
Includes: Eggs any style; Choice of Ham, Bacon or Sausages, Hash Browns, Toast.
It's a Good Bargain!
Royal Olympic Hotel
642 Johnson Street
Gatsby's RESTAURANT

CFAX 1070 proudly presents
GLENN YARBROUGH IN CONCERT
ONE SHOW ONLY
THURS., MAY 10th
8:00 P.M.
University Theatre Auditorium
Tickets available at: McPherson Box Office, University Box Office, Hillside Mall
Fifth Concert of "The Legend Series"
Also appearing in Duncan, Cowichan Theatre
Wed., May 9th, 8:00 p.m.
Produced by Paul Mascioli for Prestige Entertainment Agencies Ltd.

Rupert's Chalet
RESTAURANT & COFFEE HOUSE
Reservations 598-8313
1635 Fort, Victoria
Central European and Canadian Cuisine
HOURS:
DINING ROOM 5 p.m.-10 p.m. Wed. through Sat.
COFFEE HOUSE 8 a.m.-5 p.m. Mon., Tues. 8 a.m.-10 p.m. Wed., to Fri. 9 a.m.-10 p.m. Sat.
After Hours Reservations 388-4756 or 382-5972

STEAK 'n CRAB NIGHT
EVERY FRIDAY and SATURDAY NIGHT
DON'T JUST SIT THERE... HELP ME!
8.95 FULL STEAK & CRAB DINNER... SERVED WITH SALAD, GARLIC BUN, PILAF OF RICE, VEGETABLE AND HOT BUTTER.
IVANHOES
1314 GOVERNMENT ST.
CALL 383-0913 FOR RES.

PLAY-MOR NEW FOR '79
RECREATIONS LTD.
FOOSBALL TABLES
Commercial size, 14" sides, solid double chromed bars
PRICED TO CLEAR
Vancouver Island's best selection of Cues
10% OFF 'til APRIL 30
KELVIN CLOVER DALE PLAY-MOR DOUGLAS
517 Kelvin Rd. 384-3332 4-29

GOOD FOOD...GOOD MUSIC...
TUESDAY TO SUNDAY FROM 4:30 P.M.
Make your dinner selection from our seven special Schnitzels or our exciting International menu. Enjoy personalized music Friday and Saturday nights.
EARLY DINERS, LIGHT DINNER SPECIALS
SERVED FROM 4:30 to 6:00 p.m. TUES. to SUN.
Your choice of: Chicken Paprika, Cabbage Rolls, Hungarian Sausages, Wiener Schnitzel, Roast Beef Dinner, 5-oz. (140 grams) Beef Tenderloin.
YOUR CHOICE $4.75 PER PERSON
DINNERS INCLUDE:
Our popular Hungarian Goulash or Borscht Soup or Tossed Green Salad and Sour Dough Loaf.
George's Hungarian Village Restaurant
1550 CEDAR HILL CROSS RD. (AT SHELBOURNE)
RESERVATIONS 477-3023
OPEN 6 DAYS A WEEK
DINNER Tues. to Thurs. 4:30 to 9:00
Fri. and Sat. 4:30 to 10:00
Sun. 4:30 to 9:00
LUNCH Tues. to Sat. 11:30 to 2:00
4-21

Amity's lounge
PRESENTS the exciting sounds of the THE BILL SAMPLE TRIO
NIGHTLY FROM 8:30
Colony MOTOR INN
2852 DOUGLAS 385-2441
4-21

SPECIALS
FRI., SAT., SUN., MON. ONLY
ONION SETS
1 lb. Reg. 1.25 85¢
BEDDING PLANTS
Snapdragons, Lobelia, Carnations, Double and Single Petunia, Dianthus, Marigolds, Assorted Vegetables and many more varieties.
3 containers 1.40
FUCHSIAS
START YOUR BASKETS NOW!
4" POTS 75¢ each
or 2 FOR 1.40
6-8-6 Organic ALL-PURPOSE FERTILIZER
20-kg or 44 lbs. 5.95
GERANIUMS
Put in your greenhouse and plant out later
PINK OR RED 4" pots
75¢ ea. 7.50 doz.
LOCHSIDE DRIVE
N MARIGOLD
WADDLING DOG
PAT BAY HWY.
MT. NEWTON X RD.
TO TOWN
OPEN EVERY DAY
8 a.m. to 5 p.m.
PERSONAL SHOPPING ONLY
Marigold NURSERIES LTD.
7874 LOCHSIDE DRIVE
4-28

Elect BRIAN SMITH
In Oak Bay/Gordon Head
A proven local leader.
From civic politics, to Mayor of Oak Bay, to legislative candidate, Brian Smith has a proven record of getting things done.
His promise: A full-time constituency office to serve the needs of Oak Bay / Gordon Head. Experienced leadership, and responsible representation.
On May 10th, please vote for a proven local leader. Elect Brian Smith to be your provincial representative.
British Columbia Social Credit Party
Paid for by the committee to elect Brian Smith.

Entertainment Guide

THE BUTCHART GARDENS — OPEN EVERY DAY OF THE YEAR — Gates now open 9 a.m. to 6 p.m.

TULIP TIME — Over 35,000 glorious Tulips — 96 different varieties. The highlight of your Spring visit.

THE BUTCHART GARDENS RESTAURANT — OPEN YEAR ROUND — Serving our own special garden lunches and scrumptious High Teas in the historic Butchart residence. Now open 10 a.m. to 5 p.m.

COFFEE BAR SERVICE — Always available.
SEEDS FOR SPRING PLANTING — Now is the time to purchase seeds from our wide selection — All packaged at the Butchart Gardens.

35 ACRES OF GARDENS — Fresh blooms of Spring — 300,000 Spring bulbs, flowering trees and shrubs. The Ross Fountains. An invigorating stroll through these majestically beautiful gardens followed by a lunch or a spot of tea combine for a fine Spring outing.

STRATHCONA HOTEL — British Columbia's largest night-life centre, 919 Douglas St., 383-7137. Featuring "THE OLD FORGE" Nightclub with live music of "THE BROTHERS FORBES AND FRIENDS." 3 Discotheques — "THE STING," "THE CUCKOO'S NEST" and "IVY'S" and a unique lounge called "BIG BAD JOHN'S" featuring Hillbilly atmosphere. Luncheon served daily in "THE STING" and lunch and dinner served in the "CUCKOO'S NEST."

CENTURY INN — ENTERTAINMENT PLUS!! "FORTY THIEVES DISCOTHEQUE" — Officially rated the Island's No. 1. Disco — Victoria's only total dance experience in an Uptown Cabaret atmosphere — Best Sound, Best Light & Fog Show, 3 rooms, free attendant parking. "OUR PUB" presents the best exotic dancing in town daily noon to 6 followed by Disco Dancing 'til midnight. Century Inn, Pandora at Government on Centennial Square, 383-1151

STEWARTS — presents dining with Louise Rose, lunch with George Essihos in Market Sq., 388-7021.

WESTERN CANADA JR. 'A' LACROSSE — Legion vs. Burnaby, Sun., Apr. 29 — 2 p.m., Esquimalt Arena.

FILM SELECTED

MONTREAL (CP) — A France-Canada co-production starring Catherine Deneuve has been selected to close the 32nd Cannes International Film Festival, May 10-24, publicists for the film, *A Nous Deux*, announced Friday.

Described as a modern Bonnie and Clyde tale with a happy ending, the film was shot in Quebec City, the Laurentians and Plattsburg, N.Y., this winter, with additional shooting in France.

The $4-million movie was made with the participation of the Canadian Film Development Corporation.

FOUR SEASONS MUSICAL THEATRE *presents*
FOR CHILDREN OF ALL AGES
"THE SLEEPING BEAUTY"
with music by Marg Adelberg

Saturday, April 28th, McPherson Playhouse
2 P.M. Tickets $2.00 Phone: 386-6121

WEEKEND SPECIAL
FRIDAY, SATURDAY NIGHTS
SCHNITZEL CORDON BLEU WITH PEROGIES ..... $5.95 Per person
INCLUDES OUR GREAT SALAD BAR OR HUNGARIAN GOULASH SOUP AND FRENCH BREAD
Tokaj HUNGARIAN RESTAURANT Villa
1122 YATES ST.
383-4732
AMPLE FREE PARKING
OPEN MON. TO SAT.

Pay a visit to our . . .
NEW DINING ROOM!
and enjoy . . .
The McQuillan Brothers
English Pub Atmosphere Sing-a-Long
Thurs., Fri., and Sat. 9 p.m.-2 a.m.
Enjoy Our Specialty . . .
TOP SIRLOIN STEAK
Charbroiled to perfection with baked potato and vegetable. ONLY 3.95
DOUGLAS HOTEL
1450 DOUGLAS ST. 383-4157
4-28

ALLEN HOUGHTON *presents*
KAIN, AUGUSTYN, DITCHBURN
6 Canadian classical ballet superstars in
BALLET REVUE
programme variations each performance — from Sleeping Beauty, Swan Lake to new, original works.
McPherson Playhouse — May 13
(Mother's Day — 2 p.m. and 8 p.m.)
Mon., May 14 and Tues., May 15 — 8 p.m.
Tickets: McPherson Playhouse and Hillside Mall — $10.50, $9.00 and $8.00.
Co-sponsor: SEARS TRAVEL SERVICE — service, experience dependability — 3190 Shelbourne — Tel. 595-3622

REVEEN
THE IMPOSSIBLIST
THE WORLDS FUNNIEST & MOST AMAZING STAGE SHOW
COMING SOON
3 GREAT NIGHTS
WED., THURS. and FRI.
MAY 16, 17 and 18
at 8 P.M.
McPHERSON PLAYHOUSE
Tickets — $5.50, $6.50, $7.50. Available Now at McPherson Box Office and Hillside Mall.
Also appearing May 13th in Nanaimo and May 14th and 15th in Duncan.

LONG JOHN BALDRY

In Concert
Sun., May 6
Featuring:
Kathi McDonald Roy Young
University Centre Auditorium
Tickets $6.50 $7.50 Available at:
University Box Office,
Hillside Mall, McPherson Playhouse
Showtime 8:30 Produced by ECLIPSE/HARPO'S

LAST SHOW TONIGHT!
Axis Mime Theatre
B.C.'s largest professional mime company
present
ENCORE
A programme of original music, song and mime laced with wacky humour.
at The Belfry Theatre
1291 Gladstone Ave. 385-6815
$4.50 Adult $3.50 Stu./Sen.
APRIL 26-27-28 — 8 P.M.

ACADEMY AWARD WINNER
BEST FOREIGN FILM

"A GEM! High comedy is alive and well." -Rex Reed
"Original humor and style. Beautifully berserk." -Time Magazine
"EXUBERANT and highly inventive comedy." -N.Y. Times
"FLAGRANTLY FUNNY. Makes you feel unreasonably happy." -The New Yorker
Get Out Your Handkerchiefs
A ROBERT A. McNEIL PRESENTATION
MATURE
ENTIRELY IN ENGLISH!
WARNING: Occasional nude and suggestive scenes. (B.C. Director)
OAK BAY 2184 OAK BAY AVE. 598-2213
Today at 2:00 only
Nightly at 7:00, 9:00

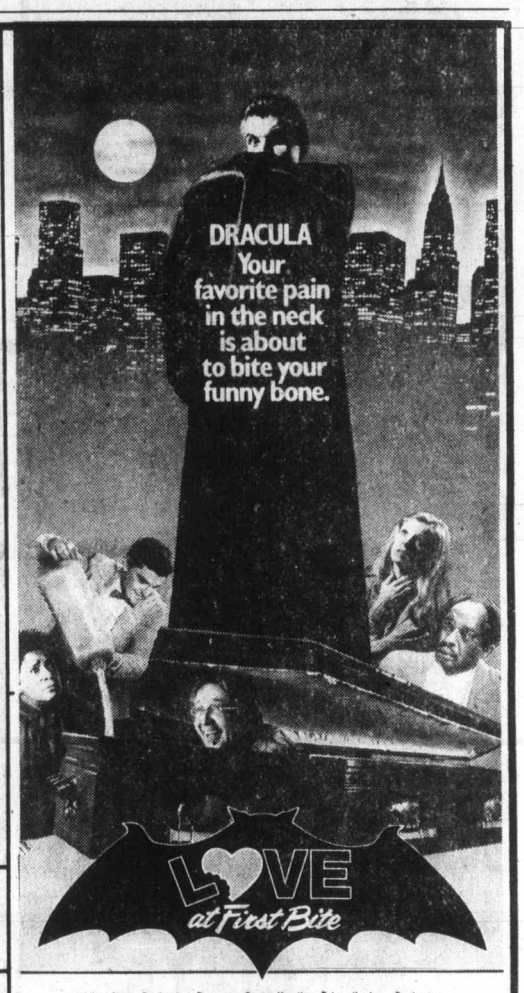
DRACULA
Your favorite pain in the neck is about to bite your funny bone.
LOVE at First Bite
Melvin Simon Productions Presents a George Hamilton-Robert Kaufman Production
George Hamilton · Susan Saint James · Richard Benjamin
in Love At First Bite · Dick Shawn · Arte Johnson
Co-Executive Producers Robert Kaufman & George Hamilton Music by Charles Bernstein
Story by Robert Kaufman & Mark Grindes Screenplay by Robert Kaufman Produced by Joel Freeman Directed by Stan Dragoti
MATURE WARNING: Occasional coarse language (B.C. Director).
ROYAL 805 BROUGHTON 383-9711
Saturday & Sunday at 1:30, 3:20, 5:15, 7:15, 9:15

TURBULENCE
CANCER, SUDDEN DEATH, M.S., BLINDNESS, FINANCIAL LOSS — what kind of God permits these?
See a classic Christian film on suffering.
If you have ever suffered and wondered why, maybe this film can answer your questions.
FREE FILM PRESENTATION
TIME: 6:00 p.m. Sunday, April 29th
PLACE: Church Of Christ
3460 Shelbourne St.
Victoria (home of Crossroads Academy)
Phone 592-4914 or 479-0033 and
Ask for Ron Surry

WINNER OF 3 ACADEMY AWARDS
3rd Big Week
Best Actress Jane Fonda
Best Actor Jon Voight
Best Original Screenplay Waldo Salt & Robert C. Jones Story by Nancy Dowd
WARNING: Occasional sex, some coarse language (B.C. Director)
Jane Fonda Jon Voight Bruce Dern "Coming Home"
United Artists
QUADRA
Quadra at Hillside. 382-3370
NITELY AT 7 & 9:15

EAST INDIAN SHOW FOR SUN., APRIL 29, AT 3 P.M.
Manmohan Desai, the maker of hits "Amar Akbar Anthony" and "Parvarish," now brings you
"DHARAM-VEER" Multi-Million-Dollar production
STARRING: Dharmendra, Zeenat Aman, Neetu Singh, Jeetendra, and Pran
(Color with English subtitles) GENERAL

CINEMA SHOWCASE

ABBA® THE ALBUM

ABBA
"THE ALBUM"
ALBUM 4.29 wea TAPE 4.99
"Abba THE MOVIE"
Now Showing Nightly 7 and 9 p.m. at
towne cinema
Free passes to the purchasers of the first 35 albums
4-28
a&b sound
RECORDS 641 YATES
LARGEST SELECTION OF RECORDS AND TAPES IN VICTORIA
TAPE 637 YATES

ABBA
sold more records than any singing group in the world.*
The movie will show you why.

GENERAL COMPLETE SHOWS AT 7:00 & 9:00 P.M.
MATINEES SATURDAY & SUNDAY AT 1:30 & 3:30 P.M.
ABBA — THE ALBUM NOW AVAILABLE
a&b sound RECORDS & TAPES 641 YATES ST.
towne cinema 808 DOUGLAS 382-5922 IN NOOTKA COURT

Slave trading lives today!
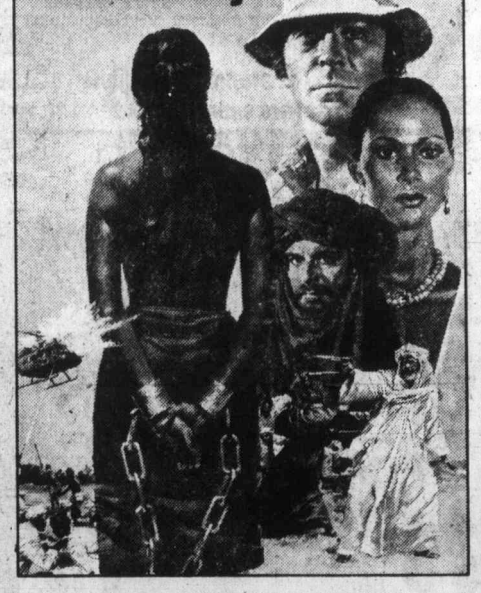
ASHANTI
GEORGES-ALAIN VUILLE PRODUCTION · RICHARD FLEISCHER FILM
"ASHANTI" COSTARRING MICHAEL CAINE · PETER USTINOV
KABIR BEDI · BEVERLY JOHNSON · OMAR SHARIF AS THE PRINCE
WITH REX HARRISON AS WALKER
AND WILLIAM HOLDEN AS SAROJ
MUSIC BY MICHAEL MELVOIN · SCREENPLAY BY STEPHEN GELLER
FROM THE NOVEL BY ALBERTO VASQUEZ-FIGUEROA · PRODUCED BY GEORGES-ALAIN VUILLE · DIRECTED BY RICHARD FLEISCHER
TECHNICOLOR® PANAVISION®
MATURE WARNING: Some violent scenes, occasional nudity (B.C. Director)
CAPITOL 805 YATES ST. 384-6811
Sat. at 1:00, 2:55, 4:55, 7:00, 9:10
Sun. from 2:55 p.m.
TILLICUM DR-IN TILLICUM & BURNSIDE 382-7531
EXTRA — DRIVE-IN ONLY
Clint Eastwood
"THE GAUNTLET"
Sat.—GATES 7:15, SHOW DUSK
Sun.—GATES 6:15, SHOW DUSK

"A STRONGLY EFFECTING EXPERIENCE WITH EXCEPTIONAL AND TELLING PERFORMANCES" Charles Champlin, L.A. Times

JON VOIGHT
ACADEMY AWARD WINNER
BEST ACTOR
for "Coming Home"
FAYE DUNAWAY
THE CHAMP
METRO-GOLDWYN-MAYER presents A FRANCO ZEFFIRELLI FILM
JON VOIGHT · FAYE DUNAWAY
RICKY SCHRODER
THE CHAMP
MATURE
JACK WARDEN · ARTHUR HILL · Music by DAVE GRUSIN · Screenplay by WALTER NEWMAN
Based on a story by FRANCES MARION · Produced by DYSON LOVELL · Directed by FRANCO ZEFFIRELLI
CORONET 836 YATES ST. 383-6414
Sat. at 12:45, 2:50, 4:50, 7:00, 9:10.
Sun. continuous from 2:50.

ABC 'stroking' Carson?

NEW YORK (AP) — Johnny Carson, host of the *Tonight* show, says ABC television may be "doing a little stroking" in an effort to attract him.

Carson, in an interview for CBS television's *60 Minutes*, to be broadcast Sunday evening, recalls an informal get-together after his appearance as host on ABC's April 9 broadcast of the Academy Awards show.

"They . . . made no direct overtures of my coming to the network," Carson says. "I would assume that when somebody has you socially for dinner—I'm not that naive—that they might say, 'Hey, it would be nice possibly if Johnny Carson worked over here.'"

Wallace and the *60 Minutes* crew visited Carson April 15 at his home in Bel-Air, Calif., about a week before the story broke that Carson wanted out of his NBC contract, which runs until mid-1981.

Carson tells Wallace he did not quarrel with his boss, NBC President Fred Silverman, over the amount of time he spends as host of the *Tonight* show and he refuses to answer Wallace's repeated questions on his legendary salary.

WEEKEND SPECIAL
Gondola pizza
GONDOLA'S INCOMPARABLE
Medium, Three-Topping Pizza
Your Choice of Toppings $5.00
Offer good in restaurant, pick up and delivery. Friday, Saturday, Sunday, April 27, 28, 29
SUMMER HOURS
OPEN FRIDAY AND SATURDAY TILL 3 A.M.
CHILDREN'S MENU
1015 FORT ST. 385-1448

78 YAMAHA SR 500
Sale Priced $1899.00
MULLINS
925 YATES D 00365A
382-1928 4-29 382-4515

Deep Cove Chalet
OPEN FOR LUNCH and DINNER
656-3541 11190 Chalet, Sidney
5 Mins. from Swartz Bay & Airport
RESERVATIONS APPRECIATED 4-20

NEW FULL FACILITY
YINNIE'S
DINING ROOM
LUNCHEON SPECIAL
TWO DOLLARS AND TWENTY-FIVE CENTS
OPEN: MON.-FRI. 8:00 a.m. - 9:00 p.m.
SATURDAY 8:30 a.m. - 5:00 p.m.
LOWER COMMERCE MALL, 1175 DOUGLAS AT VIEW

OPEN WEEKENDS FOR FAMILY FUN
12 p.m. to 6 p.m.
Fun City
Go Karts · Mini Golf · Snack Bar · Game Amusements
Free Admission to Grounds
Pat Bay Highway 17 and Vanalman 4-29

THIS WEEK'S SPECIAL
(Every Week Something Different)
SPANAKOPITA (Spinach and Cheese Pie)
SOUVLAKI (Marinated Beef Tenderloin)
KREMA KARAMEL $0.50
COFFEE
Fri. and Sat. Night enjoy the Belly Dancing
Chargex Mastercharge
RESTAURANT A LA GRECQUE
Lunch 11-2, Dinner 5-10
Fri. and Sat. 5-11
Closed Monday
343 Cook St., 386-1033 4-28

The Waddling Dog Inn
THIS WEEK'S SPECIAL
CHEF'S SOUP
CHEF'S SALAD
(Your choice of dressing)
DUCKLING A L'ORANGE
DUCHESS POTATO
FRESH VEGETABLE
STRAWBERRY SHORTCAKE
COFFEE
$11.95
652-1146 AMERICAN EXPRESS, MASTERCHARGE, CHARGEX
PATRICIA BAY HWY. at Mt. Newton X, Saanichton 4-30

DANCING SATURDAYS
BIG BAND
SOUND of George Kraeling's Orch. Dancing in the spacious Seaview Room (the island's finest maple floor). Instrumentalist 8:45-9:30; Dancing 9:30-12:30 a.m. $8 a cpl.
McMorran's Cordova Bay Ltd. Table res. 658-5224
Hawaiian nite
Sat. DANCE MAY 5
McMorran's 60 Yrs. May '79

NASHVILLE, B.C.
The Big Cabaret
Featuring
HOMEBREW
Fri. and Sat. 9 p.m.-2 a.m.
ERNIE FULLERTON For Your Dining Pleasure 7-9
2915 DOUGLAS ST. INGRAHAM HOTEL 385-6731 4-21

HOYT AXTON
THURS. MAY 3 8 PM
UNIVERSITY CENTRE AUDITORIUM
Tickets $6.50 & $7.50 50¢ discount for students and OAP
Available at Richards Records · University box office · Hillside Mall & McMusic (Hatley Park, Sooke Rd)
SPECIAL GUEST · DIAMOND JOE WHITE
AUGUST

Over Ten Million people know what "The China Syndrome" means . . . DO YOU?
the China Syndrome
MATURE
odeon 2 780 YATES STREET 382-0513
MATINEES FRI., SAT., SUN. 1:40, 4:00
NIGHTLY 6:30, 9:00
WARNING: Occasional Coarse Language (B.C. Director)

Recreation Oak Bay
FOUR SEASONS' HOCKEY SCHOOL
SPRING SESSION
— open to players 13 and over
— 5-week session — Saturdays 4:30-6:00 p.m.
— May 5 to June 2, 1979
FOR REGISTRATION INFORMATION PLEASE
DIAL 595-swim 4-28

Pure adventure is back... For the fun of it!
The 5th Musketeer
MATURE
SATURDAY MATINEE 2:00
Children $1.25
COUNTING HOUSE 1 BROAD AT BROUGHTON 382-3434
NIGHTLY 7:00, 9:10

GOOD GUYS WEAR BLACK
Chuck Norris is back as John T. Booker.
Also Starring ANNE ARCHER, LLOYD HAYNES, DANA ANDREWS
Special Appearance JIM BACKUS and JAMES FRANCISCUS as Conrad Morgan
MATURE
Some Violence, Occasional Suggestive Scenes (B.C. Director)
MATINEE SAT. 2:00
NIGHTLY 7:15, 9:15
COUNTING HOUSE 2 BROAD AT BROUGHTON 382-3434

Felice's DINING LOUNGE
ON THE WATERFRONT
NOW OPEN SUNDAYS 5:30 to 10:00 p.m.
Live Entertainment MARLON Performing for Your Enjoyment FRI. and SAT.
FELICE'S PRESENTS A RARE TREAT!
ROAST PHEASANT IN WHITE WINE AND GRAPES FOR TWO 24.95
Dinner Includes: Soup or Salad, Potato, Fresh Vegetables, Garlic Bread, Baked Alaska Flambe, Beverage.
QUAIL in Black Cherries, Brandy and Port. Dinner Includes: Soup or Salad, Garlic Bread, Fresh Vegetables, Potato, Beverage. 10.95
REGULAR MENU ALSO AVAILABLE
PARKING AVAILABLE ON THE WATERFRONT
1218 WHARF ST. RESERVATIONS 385-4497 4-22

WINNER of 5 Academy Awards
BEST PICTURE
BEST SUPPORTING ACTOR
BEST DIRECTOR
BEST SOUND
ROBERT DE NIRO
A MICHAEL CIMINO FILM
THE DEER HUNTER
UNIVERSAL PICTURES and EMI FILMS present "THE DEER HUNTER"
Co-starring JOHN CAZALE · JOHN SAVAGE · MERYL STREEP · CHRISTOPHER WALKEN
RESTRICTED
Warning: Scenes of Gory and Brutal Violence (B.C. Director)
BOX OFFICE OPENS ONE HOUR PRIOR TO EACH PERFORMANCE. NO ONE WILL BE ADMITTED AFTER SHOWING STARTS.
ALL SEATS $4.00 (FREE LIST SUSPENDED)
haida 800 YATES STREET 382-4278
MATINEE SAT., SUN. 2:00
NIGHTLY 8:00

CANADIAN ODEON THEATRES
The original space man! Buck Rogers swings back to earth and lays it on the 25th Century!
"BUCK ROGERS IN THE 25th CENTURY"
"BUCK ROGERS IN THE 25th CENTURY" A GLEN A. LARSON Production
Starring GIL GERARD, PAMELA HENSLEY, ERIN GRAY, TIM O'CONNOR and HENRY SILVA as Kane
Written by GLEN A. LARSON & LESLIE STEVENS Executive Producer GLEN A. LARSON
Produced by RICHARD CAFFEY and LESLIE STEVENS Music by STU PHILLIPS
GENERAL Children $1.25
MATINEES FRI., SAT., SUN. 1:30, 3:15, 5:15
NIGHTLY 7:15, 9:15
odeon 1 780 YATES STREET 382-0513

Coming
Toronto Symphony
ANDREW DAVIS, Music Director
JUDY LOMAN, Harp, Guest Artist
Tuesday, May 1st, 8:00 P.M.
THE UNIVERSITY CENTRE AUDITORIUM
Tickets available at A & B Sound, Hillside Ticket Centre & Victoria Symphony Box Office —631 Superior Street.

Appearing in person
SAT., APRIL 28
10 a.m.-4:30 p.m.
WAYNE PETERS
and
HOMEBREW
Victoria's Leading Western Band
PLAYING TOP WESTERN MUSIC OUTSIDE IN THE GARDEN CENTRE
at Bill Bayley's GARDEN CENTRE
Colwood Farmers Market 478-8822
Open 7 Days a Week

WORLD

'3 million' jobs ride on solar tide

A massive shift from oil and coal use to solar energy by 1990 would create almost three million new jobs for Americans, according to a recent Congressional study.

Disputing previous estimates of major economic dislocation, the study called for creation of a new cadre of energy specialists to install conservation and solar energy equipment.

SUCH A BOON to the U.S. economy is unlikely, however, unless the federal government establishes mandatory conservation standards for industries and private residences, the study concluded.

The study was made for a Joint Economic subcommittee by Leonard Rodberg, a director of the Community Energy Project in Washington.

CRITICS OF SOLAR heaters and coolers as replacements for furnaces and air-conditioners have said that if coal, oil and natural gas consumption were substantially reduced, large numbers of people would be out of work.

But Rodberg concluded that if solar equipment was installed on a large scale and Americans invested in a wide range of conservation equipment, there would be a net gain of three million jobs.

Korean airline blamed

PARIS (Reuter) — A French court on Friday blamed Korean Airlines for an incident last April in which one of its planes was forced by Russian fighters to land on a frozen lake near Murmansk in the Soviet Union.

The court awarded $430 in damages to a passenger who suffered shoulder injuries after the Boeing 707 jet was intercepted on April 19, 1978.

The aircraft had apparently strayed into Russian air space when the fighters opened fire on it, killing two people aboard.

The court said the plane was not equipped with adequate guidance instruments, and that its equipment had been disrupted by the magnetic field of the North Pole.

ok TIRE STORES

RETREADS

ECONOMY CARS 550x12 A78x12 600x12 A78x13 600x13 650x13 — 20.95 ok

COMPACT CARS 700x13 C78x13 645x14 C78x14 695x14 D78x14 B78x14 — 21.95 ok

INTERMEDIATE CARS E78x14 F78x14 F78x15 560x15 — 22.95 ok

STANDARD SIZE G78x14 G78x15 — 23.95 ok

STATION WAGONS H78x14 H78x15 J78x15 — 24.95 ok

3030 NANAIMO ST.

Turn off Finlayson at Trader Vic's

386-3156 1-23

PIONEER CHAIN SAWS

More Professional Features in Casual Saws

THE PERFORMANCE LIGHTWEIGHT

PIONEER P11 2.3" (38cc)

ONLY $169.95

- Only 3.4 kg (7.7 lb., less attach.)
- Supplied with 12" bars (30 cm)
- Designed and tested for excellent performance and long life on smaller jobs.

LOW PRICED, TOP QUALITY

PIONEER 1074 3.1" (51cc)

ONLY $199.95

- Only 4.5 kg (10.8 lb., less attach.)
- Supplied with 14" bars (35 cm)
- For your bigger jobs around the home as well as extensive clearing and limbing.

DEPENDABLE, EXTENSIVE CUTTING

PIONEER P26 3.1" (51 cc)

ONLY $234.95

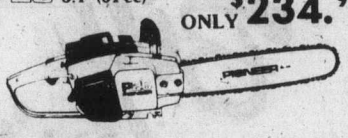

- Only 4.95 kg (10.9 lb., less attach.)
- Supplied with 16" bars (40 cm)
- Designed with large air filtering capacity
- The right machine for work around the home involving larger cutting and where sizeable tree felling is to be done.

TRADE-INS WELCOME

CHARGEX VISA

ALF BECKER'S CHAIN SAWS

2981 TILLICUM 384-6414

SUBURBAN MOTORS LTD.

SUPER SELECTION '79

Tremendous Choice of BOBCATS . . . CAPRIS . . . ZEPHYRS . . . FORD TRUCKS

Mercury BOBCAT

38 MPG Highway 24 MPG City

OVER 30 UNITS In Stock!

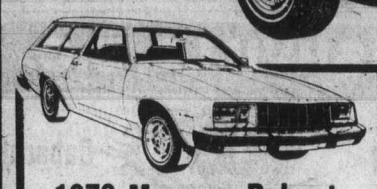

1979 Mercury Bobcat 2-Door Station Wagon

Light medium blue. Duraspark electronic ignition system, power front disc brakes, deluxe wheel covers, radio, electric rear window defroster, tinted glass, all vinyl bucket seats, select-shift automatic, power steering. Stock No. 9-260

5451.00

BOBCAT 3-Door Runabout

Light chamois. Duraspark electronic ignition, rack and pinion steering, power front disc brakes, deluxe wheel covers, AM radio, electric rear window defroster, tinted glass, fold-down rear seat, select-shift automatic, light group. Stock No. 9-396

5180.80

BOBCAT 2-Door Sedan

Bright blue. Duraspark electronic ignition, rack and pinion steering, power front disc brakes, deluxe wheel covers, AM radio, electric rear window defroster, tinted glass, select-shift automatic, 4-way manual bucket seats. Stock No. 9-403

5021.80

BOBCAT 2-Door Special

Silver metallic. 4-speed manual transmission, duraspark electronic ignition system, rack and pinion steering, front disc brakes, deluxe wheel covers, all vinyl bucket seats, mini-console, electric rear window defroster, light group. Stock No. 9-344

4230.20

GOOD TRADES — BANK FINANCING!

1979 Mercury ZEPHYR

Over 25 Different Models In Stock

30 MPG Highway 21 MPG City

1979 Mercury Zephyr STATION WAGON

Electronic ignition system, coolant recovery system, colour-keyed cut pile carpeting, deluxe wheel covers, select-shift automatic transmission, power steering, power front disc brakes, electric rear window defroster, steel belted whitewall tires ..... Stock No. 9-543

6882.50

ZEPHYR 4-Door Sedan

Cream. Electronic ignition system, colour-keyed cut pile carpeting, deluxe wheel covers, vinyl roof, select-shift automatic, power steering, power front disc brakes, electric rear window defroster, AM radio, dual mirrors, heavy-duty battery. Stock No. 9-560

6774.50

ZEPHYR 2-Door Sedan

Cream. Front disc brakes, electronic ignition system, coolant recovery system, deluxe wheel covers, bench seat, select-shift automatic transmission, radial tires, power steering, electric rear window defroster, light group, protective bodyside molding. Stock No. 9-413

5896.40

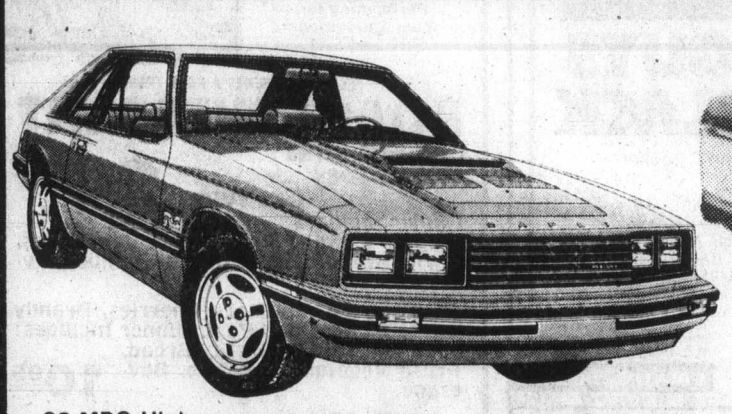

38 MPG Highway 23 MPG City

1979 Mercury CAPRI

EXAMPLES FROM 35 MODELS IN STOCK

CAPRI 3-Door GHIA SEDAN

Duraspark electronic ignition system, steel belted radial tires, pin stripes, sport wheel covers, tachometer and trip odometer, leather trim, flip-up removable moon roof, 3-speed automatic, steel belted tires, tilt steering wheel, power steering, speed control, power front disc brakes, complete tinted glass, heavy-duty battery. Stock No. 9-476 ..... 8259.80

CAPRI 3-Door SEDAN

In bright blue. 4-speed manual transmission, full instrumentation with tachometer, front stabilizer bar, electronic ignition system, steel belted tires, power steering, power front disc brakes, electric rear window defroster, leather-wrapped steering wheel, liftback third door, light group. Stock No. 9-548 ..... 6805.70

CAPRI 3-Door GHIA SEDAN

2.3 litre 4-cylinder engine, duraspark electronic ignition system, steel belted radial ply tires, pin stripes, low back bucket seats, front disc brakes, tachometer and trip odometer, temp., oil pressure and alternator gauge, deluxe sound package, 3-speed automatic, tilt steering wheel, power steering, electric rear window defroster, complete tinted glass. Stock No. 9-523 7102.20

1979 FORD TRUCKS

OVER 90 DIFFERENT UNITS IN STOCK!

1979 FORD F250 133 CUSTOM STYLESIDE PICKUP

300 CID engine, chrome front bumper, full foam seat, temperature gauge, in light sand, with ammeter and oil pressure gauges, automatic transmission, power steering, rear step painted bumper, slide-out tire carrier. Stock No. 9-337

7775.90

1979 FORD F250 133 CUSTOM STYLESIDE PICKUP

300 CID engine, chrome front bumper, full chrome seat, folding seat back, in Wimbledon white. Ammeter and oil pressure gauges, 4-speed manual transmission, power steering, tire carrier, cigar lighter, painted rear step bumper. Stock No. 9-473

7497.00

1979 FORD F251 133 CUSTOM STYLESIDE PICKUP

Dark jade metallic, light jade tu-tone. 6900 GVW package, Ranger XLT package, 8 cylinder, 400 engine, sliding rear window, tool storage box, automatic transmission, power steering, slide-out tire carrier, light group, complete tinted glass, chrome rear step bumper, reduced sound exhaust system. Stock No. 9-516

10,946.00

1979 FORD F261 155 CUSTOM STYLESIDE SUPER CAB

WITH 4x4 OPTION. In gold metallic. 7800 GVW package, 400 8-cylinder engine, Ranger package, ammeter and oil pressure gauges, tool storage box, slide-out tire carrier, supercab rear bench seat, AM radio, security lock group, dual electric horns, full time four-wheel drive, painted rear step bumper. Stock No. 9-487

13,358.40

1979 FORD F264 133 CUSTOM STYLESIDE PICKUP with 4x4 OPTION

In candyapple red, 8 cylinder 400 engine, automatic transmission, slide out tire carrier, AM radio, cigar lighter, security lock group, dual electric horns, auxiliary battery, full time four-wheel drive, painted rear step bumper, 60 amp alternator, sliding rear window, ammeter and oil pressure gauges, reduced sound exhaust system folding seat back. Stock No. 9-568 ..... 11,454.80

Big Choice! Big Value!

MERCURY LINCOLN

SUBURBAN MOTORS LTD.

Dealer Lic. D00863A

Marquis . . . Monarch . . . Zephyr . . . Bobcat . . . Fiesta . . . Lincoln Capri . . . Cougar . . . Ford Trucks . . . Safe Buy Used Cars.

3377 DOUGLAS at SAANICH RD. 386-6131

Drudgery behind the Iron Curtain

Legal equality not matched to living

By DAVID K. WILLIS
Colonist-Monitor News Service

MOSCOW — What is it like to be one of the 63 million working women in the Soviet Union?

You spend almost as many hours a day cooking and doing housework (up to six) as you do working (up to eight). You also pay the bills, and at home you get little help from your family. One Leningrad survey showed only three per cent of husbands helped to shop.

You lack most convenience foods western women take for granted, although some 60 frozen food items now are available, and officials insist that more mashed potato mix and quick-cook cereals are being turned out.

ONLY ONE of five women has a vacuum cleaner. Two of three have refrigerators and clothes washers. Hardly anyone has an electric floor polisher, automatic dishwasher, deep fryer, slow cooker, freezer, range filter, kitchen fan, electric hot water heater, or clothes dryer.

You spend an average two hours a day shopping, mostly for food. Shops are dingy, crowded, ill-stocked. More and more self-service stores are appearing, but only one in four check-out counters has a cash register that can total a bill.

ON THE job, one-quarter of all construction laborers are women. Arduous night shifts still are widespread, especially in the machine-building factories where women abound. Managers still prefer to give you more money than to improve your working conditions. You generally lack opportunity to rise to managerial jobs.

These assessments do not come from western critics. They are taken from a detailed review of women's role in the Soviet press.

Despite close family bonds, life is difficult for Soviet women

A NUMBER of experts contributed about half of a recent issue of a specialized journal with the deceptively prosaic title of *The Economics and Organization of Industrial Production.*

But the facts revealed were valid. Articles contained such capitalistic concepts as fast-food stores and the need to encourage "impulse buying."

The articles and figures portrayed a paradox.

On the one hand, the Soviet Union is dependent on working women. More than one-half of all workers are women, almost half of all industrial workers, and three-quarters of all doctors, teachers and technicians such as those on radio-set assembly lines.

BUT THE country has not yet matched legal equality with actual day-to-day equality to relax, have free time, do less housework, stand in fewer lines.

Women work at their jobs, and they work at home. Results: weariness, frustration, and a powerful reason the country's birth rate is falling, threatening severe labor shortages for the rest of the century.

Officially, women are lauded to the skies. The press repeats the number in good positions: 475 out of the 1,517 members of the Supreme Soviet (legislature), and a "half million" said to hold "leading posts" in government and industry.

FEW, HOWEVER, reach the most influential levels: only about one-quarter of the 16 million Communist Party members are said to be women. Only a handful sit on the Central Committee, and none on the Secretariat or the 13-man ruling Politburo.

The journal listed the considerable efforts the state has made to help women since 1917.

There are state kindergartens. The state pays 75 per cent of costs, but demand outstrips supply. Only one child in three of preschool age can find a place. The state says spaces for about 2.5 million more children will be provided between 1976-1980.

EXPECTANT mothers can take off four months on full pay: two before the birth and two after. A new mother may stay home for another year. She is not paid but her job is held for her, and the year counts as uninterrupted work time for pension rights, etc.

Now officials are considering partial pay for the year off, and a possible two-year leave with one year paid.

Last year about 10,000 stores sold ready-to-eat, or partially prepared food. About 1,600 were in factories. More and more enterprises are said to be taking staff orders in the morning for pick-up at the end of work.

APPLIANCE production is supposed to increase. Nightwork is forbidden except where necessary (but it seems to be necessary in many places). Strenuous and hazardous jobs exempt women (ocean fishing, chemical plants).

However, writers in the journal — and everyday experiences of women — make it clear a vast amount remains to be done.

Not only do Soviet women lag behind western women in spare time, but also women in East Germany, Czechoslovakia, and Poland have more spare time.

A MOSCOW economist lamented that only 15 per cent of housework in the U.S.S.R. was "mechanized", compared to 80 per cent in the United States.

Only five of 35 refrigerator models carried the state quality seal. Washing machines were turned out for 12 years without design improvements. Many wringer-type washing machines were still in production, even though they resemble western models of 40 years ago.

ON THE job, women were far more disciplined than men (accounting for only eight per cent of infractions, according to two Moscow Labor Research Institute members). They were agile and flexible and reliable.

ELEMENTARY FRENCH IMMERSION CLASSES

The Greater Victoria School Board offers French language instruction for a limited number of children in kindergarten through Grade 6. Now is the time to register for next September: April 30-May 4

Total Immersion Program
Willows Elementary School
2290 Musgrave Street. Phone 592-2486

KINDERGARTEN: Limit of 50 pupils.

GRADES 1-6: Limited to pupils who have been in the French program for one to four years, or who are now bilingual.

Partial Immersion Program
Cloverdale Elementary School
3427 Quadra Street. Phone 382-8296

KINDERGARTEN: Limit of 50 pupils.

GRADES 1-6: Limited to pupils who have been in the partial immersion program for one to four years, or who are now bilingual.

FOR A FACT SHEET, information, or a registration form, please contact these schools or the Greater Victoria School Board at 592-1211, Local 279.

FOR A BOOKLET summarizing recent research on immersion French, published by the Canadian Parents for French, phone 595-1960 between 3:00 p.m. and 7:00 p.m.

VIENNA DIRNDL SHOP
GOWNS
20% to 50% OFF
4-28
1306 GOVERNMENT

Alcoholism link intolerance lack?

WASHINGTON (UPI) — Alcoholism tends to run in families, but if there is an inherited link, a Kansas University psychiatrist suggests, it may be "a lack of intolerance for alcohol."

"At this point, we are not certain that anything is inherited," said Dr. Donald Goodwin.

Goodwin noted that numerous studies had found a high prevalence of alcoholism among relatives of alcoholics.

But this did not mean alcoholism was inherited, he said in a report in a recent issue of the medical journal, *Archives of General Psychiatry.* Speaking Chinese also ran in families, he said, but not because of genes.

Goodwin said that studies of twins, however, also suggested heredity might be a factor in alcoholism.

A study Goodwin and his colleagues conducted of a group of Danish adoption cases a few years ago found that sons of alcoholics were four times as likely to be alcoholic as were sons of non-alcoholics, whether raised by non-alcoholic foster parents or their own parents. But studies of daughters were inconclusive.

All the evidence put together, Goodwin said, at least suggested the possibility of some kind of inherited link to alcoholism.

That's where a "lack of intolerance" to alcohol might fit the picture.

Goodwin said there was a wide range of innate variations in the way people responded to alcohol.

He said Orientals offered the most conspicuous example. Three separate studies had shown that small amounts of alcohol caused the skin to flush and produced other unpleasant reactions in about three-quarters of Orientals.

Goodwin said the the low rate of alcoholism in the Orient had usually been attributed to social factors. "Now it appears that a large number of Orientals are physiologically intolerant of alcohol, and this to some extent protects them from alcoholism.

"Other groups with relatively low alcoholism rates similarly may be protected by an innate sensitivity to alcohol."

Savings Plus
9½%*
WESTCOAST SAVINGS CREDIT UNION
*Paid Quarterly

making waves...
Island Hall Hotel
with MINI HOLIDAYS
The Get Away
When the everyday pressures of today's fast pace get you down, come for a rejuvenating break
PACKAGE INCLUDES:
★ 2 nights accommodation
★ 1 dinner in the Golspie Dining Room
★ 2 breakfasts in the Coffee Garden
Only $46.50 (per person, double occupancy)
OFF SEASON RATES NOW IN EFFECT
Plan your "Get Away" today!
Island Hall Resort Hotel "On Beautiful Parksville Bay"
BOX 340, PARKSVILLE, VANCOUVER ISLAND 248-3225

FULL SELECTION-GROWER TO YOU!

BEDDING PLANTS
69¢ PACK OR $5.25 FLAT OF 8
MIX 'N MATCH
Pesticides and Garden Supplies
GLADIOLAS
PLANT NOW
BAKER'S DOZEN .....13 FOR 1.49
GERANIUMS
UPRIGHT & TRAILING
$1.25 or 12 FOR $12.00
SHRUBS .....$1.49 and Up
HOUSEPLANTS AVAILABLE
FUCHSIA BASKETS
Ready to Bloom
Named Varieties
10" $7.95
8" $5.95
We carry 3 types of SEED RACKS "CARTERS — LOFTS — ISLAND"
mackintosh greenhouses
1376 Blue Ridge Rd.
OFF HOLLAND
OPEN 9-5 7 days a week

SAVE ON DANISH TEAK FURNITURE
ego interiors
1028 FORT ST.

SIDEWALK SALE
TROUNCE ALLEY
SATURDAY APRIL 28th
10 a.m.-5 p.m.
Weather Permitting—
Rain Check Date May 5th
(if necessary)

AT BURTS RESTAURANT
We'll treat you to PATIO COFFEE at HALF PRICE 25¢ CUP

A Selection of New Zealand SHEEPSKIN PRODUCTS at ALCHERINGA
Raw Colored FLEECE for Spinners From 3.25 lb.
WOOL YARNS, PRINTS BOOKS, JEWELLERY AT SIDEWALK SALE PRICES

Fully Lined HAND-WOVEN FULL-LENGTH HOSTESS SKIRTS
Reg. 135.00 SALE $50
AT HANDLOOM
Some Pottery, Jewellery, Wall Hangings and Mobiles
ALL AT SIDEWALK SALE PRICES

SPRING FASHIONS AT RUFFINS
AT SIDEWALK SALE PRICES

AS A MEMBER OF THE TROUNCE ALLEY ASSOCIATION
W & J WILSON
IS PARTICIPATING IN THE SIDEWALK SALE. PLEASE SEE OUR ADJACENT AD. FOR DETAILS

FASHION JEWELLERY
CHARMS & JEWELS
INCLUDING PENDANTS EARRINGS (both pierced and clip-on)
Reg. Retail $3.00 and Up
ALL AT ½ PRICE
4-28

TROUNCE ALLEY
for the TROUNCE ALLEY ASSOCIATION
SIDEWALK SALE
Sat. April 28 ONLY
We offer . . . ⅓ OFF AND MORE
● LADIES' DRESSES AND SWEATERS
● MEN'S TIES, SHIRTS AND PANTS
● CHILDREN'S DRESSES, T-SHIRTS, SLACKS AND INFANT ITEMS
Come inside too . . . we have more Values to Show You!
No refunds, credits or exchanges
Alterations Extra on Sale Items
HOURS: 9:30 to 5:30
CHARGEX VISA master charge
W&J WILSON LIMITED
1221 GOVERNMENT STREET (opp. THE POST OFFICE) 383-7177

FEATURES

Grade school low achiever could be a college graduate

BLOOMINGTON, Ind. (AP) — Today's problem reader won't necessarily be tomorrow's illiterate. In fact, says Anabel Newman, an Indiana University education professor, today's low achievers in grade school may be tomorrow's college graduates.

"I worked with a boy in fifth grade who not only could not read, he would not read," she says. "He has now finished his master's in fine arts, he has had paintings displayed in the Metropolitan (Museum of Art), and he is reading voluminously in the areas he's interested in."

The young man's struggle against the odds of being categorized as a functional illiterate along with 20 million other Americans is chronicled in a long-range study begun by Mrs. Newman in 1964 in Cedar Rapids, Iowa.

Of the 400 first-graders pegged as low achievers, 310 remained in the study at the end of the first year. Of those, 135 were located when they reached 11th grade. Based on tests and interviews with them, Mrs. Newman concluded that 89 were no longer low achievers but were at or above average.

Finally, on 20 who reached 12th grade, she did case histories based on interviews with students and parents, tests and graphs of achievement for each school year. Of those, half remained low achievers but the other 10 were considered achievers.

What made the difference?

Mrs. Newman decided it was five factors — interest, motivation, models, pressure and perseverance.

TILE TOWN

6"x6" SPANISH DECORATIVE WALL TILE 75¢

8"x8" FLOOR TILE 1.85 Sq. Ft.

12"x12" COMMERCIAL GRADE FLOOR TILE .080 Gauge 39¢ Sq. Ft.

1"x1" MOSAIC TILE 99¢ Sq. Ft.

PEEL 'N' STICK FLOOR TILE Sq. Ft. 45¢

CHARGEX VISA

TILE TOWN 206 ESQUIMALT RD.

OPEN DAILY 8:30 A.M. TO 5 P.M. LOTS OF PARKING

stargazing

STAR MAGNITUDES: There are six or seven thousand stars in the entire sky that can be seen without optical aid — about 2,500 of these visible at any one time. A good pair of binoculars will reveal over 50,000 stars, a moderate sized telescope a few hundred thousand, while the world's great telescopes bring about a billion into range.

Magnitude is a measure of a star's brightness. When looking at stars it becomes apparent that some are brighter than others. The apparent magnitude of a star is the result of two things, its real or intrinsic brightness and its distance from us. A star may appear to be bright because, like the sun, it is relatively close, or because it is intrinsically brighter than the average star. This is easy to understand when you realize that a very bright light in the distance may appear brighter than a much fainter light nearby.

ASTRONOMERS use a numerical scale to represent the magnitude of stars. On this scale the higher the number the fainter the star. A minus scale is used for the few stars and planets brighter than zero magnitude. Stars are grouped as 1st, 2nd, 3rd magnitude etc., to beyond the 20th magnitude. The faintest stars visible to the unaided eye are of the 6th magnitude.

Each magnitude is about 2.5 times brighter than the preceding one, the relation of magnitude being the same for both the plus and minus part of the scale. Thus a star of magnitude 1 is 2.5 times brighter than one of magnitude 2, and 2.5 x 2.5 x 2.5 x 2.5 x 2.5, or 100 times brighter than a star of the 6th magnitude. It follows then that a star of magnitude 0 is 2.5 times brighter than a star of magnitude 1, and one of magnitude -1, 2.5 times brighter than one of magnitude 0.

SIRIUS, the brightest star in the nighttime sky has a magnitude of -1.47 and the sun, our nearest star, an apparent magnitude of -26.73. But Sirius, relatively close at a distance of 8.7 light years, is intrinsically 23 times more luminous than the sun whose light takes just over 8 minutes to reach us. (A light year, the distance light travels in one year, equals 9,400,000,000,000 km.)

The magnitude (m) and distance in light years of the bright stars shown on the map are listed:

		m	l.y.
Pollux		1.16	35
Castor	A	1.97	45
	B	2.95	45
Polaris		1.99	680
Capella		0.05	45
Deneb		1.26	1600
Vega		0.04	26.5
Altair		0.77	16.5
Antares		0.92	520
Arcturus		-0.06	36
Spica		0.91	220
Regulus		1.36	84
Mars		1.5	
Jupiter		-1.6	
Saturn		+0.9	

PLANETS: Venus, Mercury and Mars are low in the pre-dawn sky. Mercury, closest to the horizon, will be visible only early in the month. At sunset Jupiter and Saturn are high in the southwest and south respectively — Jupiter setting a few hours after sunset, Saturn shortly after midnight.

MAY

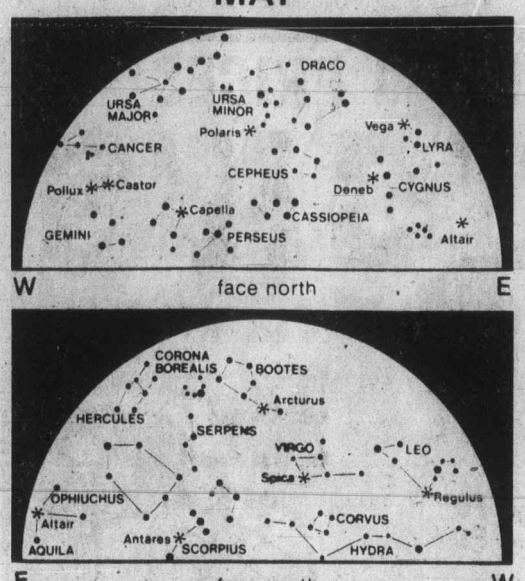

PDT

	d	h	
May	2	23	Jupiter 4°N. of Moon
		21	First Quarter Moon
	4	15	Moon at apogee ● 404,420 km
	5	01	Mercury 2°S. of Mars
		15	nAquarid Meteors
	6	00	Saturn 3°N. of Moon
	11	19	Full Moon
	18	02	Moon at perigee ● 369,740 km
		17	Last Quarter Moon
	19	23	Venus 1.°1S. of Mars
	23	12	Mars 3°N. of Moon
		15	Juno 1°S. of Moon
		15	Venus 3°N. of Moon
	25	22	New Moon
	30	15	Jupiter 4°N. of Moon

NATIONAL MUSEUM science + technology

1867 St. Laurent Blvd.
Ottawa K1A 0M8
National Museums of Canada

HAWAIIAN VILLAGE

BEAUTY SALON

A NEW LOOK FOR YOU?

MARLYN is back from advanced styling courses with fresh ideas and the perfect curl for you

CHRISTINE has joined us from Eastern Canada with European skills

LET US OFFER YOU

Beautiful Hair for a Beautiful Spring

MON.-SAT. 8:30-5:00

Call Us At 479-6522

654 BURNSIDE RD. W.

ann landers

Dear Ann Landers: My kindly, gentle neighbor, 76 years of age, was hit over the head at noon yesterday less than 75 feet from the front door of a large supermarket. Her purse with five dollars in it was grabbed and she was knocked unconscious. She hopes to be released from the hospital at the end of the week.

The store manager posted this warning on the wall, which I think is worth printing: **Don't carry a pocketbook. Keep your money in a change purse. Carry it in your pocket under a jacket or a sweater. Be alert at all times and shop in pairs if possible.**

I don't know what is happening to this great country of ours when an elderly woman isn't safe on the streets at high noon. — **Deeply Concerned**

Dear D.C.: You — and millions of others — are wondering about the same thing. Thanks for contributing the store manager's suggestions.

Dear Ann Landers: Our seven-year-old had a birthday last week and I invited seven little friends for games, ice cream and cake. Two of the mothers bought a small gift for Mary's younger sister, age four. I thought this was very considerate, and said so.

Another mother took me aside and said I was wrong — that the birthday child's day should be all hers — in every way. What do you say? — **Undecided in Topeka**

Dear Topeka: I agree with you. While it is not essential, it's super-thoughtful to bring a small child token for a sibling — just something for the little hands to unwrap.

WANTED

50 OLD WASHERS DEAD or ALIVE

WE'RE READY TO OFFER A TREMENDOUS TRADE-IN

REWARD

ON ANY OLD WASHER TOWARDS THE PURCHASE OF ANY NEW MODELS OF FAMOUS

SPEED QUEEN®

Quality ... worth looking into!

LIFETIME WARRANTY ON STAINLESS STEEL TUBS AND DRUMS
2-YEAR WARRANTY ON ALL PARTS
10-YEAR WARRANTY ON WASHER TRANSMISSION PARTS
5-YEAR WARRANTY ON PERMACOTE ® DRUMS

WIN! a Speed Queen DRYER The oldest Speed Queen washer traded in before May 26th will receive a matching Speed Queen dryer at no extra charge.

DOUBLE REWARD

$50 CASH REBATE

WITH THE PURCHASE OF ANY SPEED QUEEN WASHER/DRYER PAIR

you will receive a $50 Factory Authorized Rebate. And with the purchase of any Speed Queen Automatic Washer or full size Dryer purchase separately you will receive $25 Factory Authorized Rebate.

BUY DIRECT FROM THE STORE THAT SERVICES WHAT THEY SELL!

● EASY BUDGET TERMS
● FREE DELIVERY

1821 COOK STREET
385-2435

SAVE OVER 30% ON 5 PCE. PLACE SETTINGS*

*Five-piece place setting consists of dinner plate, salad plate, bread and butter plate, cup and saucer

Reg. 45.00
SALE PRICE 29.95

ROYAL DOULTON

fine bone china from the 'Kind of Loving' collection

Now, during this very special sale, choose your beautiful Royal Doulton Fine Bone China from the 'Kind of Loving' collection and save over 30%. 14 patterns available.

Waiting for you at:

Montague BRIDGMAN

CHARGEX VISA

650 FORT ST.

4-27 CORNER OF FORT AND BROAD

383-0821

At all better Garden Centre Outlets

Battery could be lethal

TORONTO (CP) — Button-shaped batteries used in pocket calculators and hearing aids should be labelled as dangerous and kept away from young children, says Dr. John Elder, director of the newborn nursery at Montreal General Hospital.

Some of the batteries contain caustic material known to perforate the intestines and kill a child, the pediatrician said in a Toronto interview. Others contain mercury, which can lead to poisoning.

Your Good Health

Dear Dr. Ruble: My daughter, who is 27, has been bothered for several months with chalazions and styes on her eyelids, possibly a staph infection. She has to have the lumps removed surgically and is getting discouraged. She is also allergic and gets shots for that. Do you know of any treatments for this? — **B.**

The skin around the eyes is rich in tiny ducts and glands. Lumps on the eyelids may have any of several causes, and they have to be seen to be evaluated. A chalazion is an enlargement of one of the oil glands of the lid, which has become blocked. The oil accumulates and hardens causing the small, hard lump — the chalazion. The skin can be moved over the lump easily. They usually disappear on their own in time but if they do not within several weeks or two months then surgery may have to be done to remove them.

The location of lumps is also important. For example, a lump in the lower lid at the inside corner may be a blocked tear duct. This can be relieved by dilating (expanding) the duct to allow better drainage. A repeated infection or irritation of the lid may cause it, as can an allergy.

Styes, on the other hand, are an infection from the staph germ. They require special antibiotic ointments. An eye specialist (ophthalmologist) would be the specialist to see for proper identification of the lumps. Your daughter might be dealing with multiple problems requiring different treatments. The tear duct problem incidentally is called "dacrocystitis."

Dear Dr. Ruble: Does one have to go to one's family doctor in order to get a referral to a plastic surgeon? I want to have plastic surgery on my nose, which has bothered me (mentally) for years. — **H.D.**

No law says you have to. It is not a bad idea, however. Plastic surgery takes great skill, and your own doctor would recommend a surgeon whose work he values. This would be important for your ease of mind. Your general health status should be assessed by your doctor before any surgery.

THE ACES® IRA G. CORN, JR.

"It is great cleverness to know how to conceal our cleverness." – LaRochefoucald.

East had to make a clever shift to beat today's odds-on slam. The secret lay in forcing declarer to make a decision before he had enough facts to choose his best chance.

North's jump to four spades over South's strong rebid showed a solid suit and South launched into Blackwood. North's next jump to six diamonds (a special Blackwood treatment) showed one ace and a void in diamonds, and South pushed on to six no trump to prevent a lead through his king of hearts.

West led his top heart to East's ace and the queen of hearts came back to declarer's king. Declarer tried the spades, but when East discarded on the second lead, South had to adjust his sights. He cashed dummy's last high spade, getting rid of his second low diamond, and then ran dummy's nine of clubs.

The nine held, the finesse was repeated and declarer took all six club tricks to make his teetering slam.

East could have made matters almost impossible had he shifted to a club at trick two. After all, he knew that declarer had the heart king and if the spades were to break, declarer would make the slam regardless of what East did.

Against a club shift, declarer would win a high club instead of risking a first round finesse, and would plan on running the spades. Now, when the spades failed to break, it would be too late for two club finesses and East would score his queen of clubs.

NORTH 4-25-A

♠ A K Q 10 7 5 3
♥ 10 6 5 4
♦ - - -
♣ 9 2

WEST
♠ J 9 8 4
♥ 9 8
♦ Q 9 8 6 4 2
♣ 3

EAST
♠ 2
♥ A Q J 7 2
♦ J 5 3
♣ Q 6 5 4

SOUTH
♠ 6
♥ K 3
♦ A K 10 7
♣ A K J 10 8 7

Vulnerable: North-South. Dealer: South. The bidding:

South	West	North	East
1 ♣	Pass	1 ♠	Pass
3 ♣	Pass	4 ♠	Pass
4 NT	Pass	6 ♦	Pass
6 NT	Pass	Pass	Pass

Opening lead: Nine of hearts.

Bid with Corn

South holds: 4-25-B

♠ 2
♥ A Q J 7 2
♦ J 5 3
♣ Q 6 5 4

North	South
1 NT	3 ♥
4 ♣	?

ANSWER: Four hearts. North's four-club bid shows a heart fit, a maximum opening and the club ace. Nevertheless, a game should be the limit.

wet is... wonderful! oak bay pool
RECREATION OAK BAY

AUDITIONS
MUSIC DIPLOMA PROGRAM
offered by
Camosun College
in association with
The Victoria Conservatory of Music

Auditions are now being conducted in piano, voice, strings, winds, and guitar for Fall 1979.

This program has been developed around the need for a practical, professional music training program at the college level. Applicants must have completed Grade 12, or its equivalent, with completion of English at the Grade 12 level. Applicants must also be able to perform at the Grade X standard of the Victoria Conservatory of Music.

All interested applicants are requested to call the Conservatory at 595-2151 for an appointment with the auditioning committee.

Victoria Conservatory of Music
1050 Joan Crescent — Tel: 595-2151

BEAT RISING PRICES AT RIGA'S

SANDERSON'S COTTONS ..... Reg. 21.95 From 9.95 yd.
LA FRANCE VELVET ..... Reg. 30.00 From 9.95 yd.
TWEEDS ..... Reg. 19.95 From 7.95 yd.
VINYLS ..... Reg. 14.95 From 4.95 yd.
FABRIC REMNANTS 4.95 yd. FOR PIECE

DRAPES 1.99 PANEL Plus Fabric

RE-UPHOLSTERY, SLIP COVERS, BOAT and TRAILER CUSHIONS
20% OFF FOAM

RIGA UPHOLSTERY 383-7621
29 MARKET SQUARE, VICTORIA, B.C.
4-27

McDONALD SUPPLY LTD.
WHERE THE BUILDERS BUY
Builder Appliance Distributor
Clearance Sale on Now
PRICES EFFECTIVE 'TIL APRIL 30
Western Canada's largest distributor of builder appliances specially reduces prices on floor model, discontinued, and freight damaged Dishwashers, Ranges, Refrigerators, Washers, Dryers, Wall Ovens, Cooktops, and Microwave Ovens.

These Are Just Some of The Excellent Values!

1 ONLY GE 30" STANDARD RANGE, GOLD $299
2 ONLY GE 30" SELF CLEAN RANGES, ALMOND $599
1 ONLY GURNEY 30" SELF CLEAN RANGE, WHITE $599
1 ONLY GURNEY 13 CU. FT. FRIG. MANUAL DEFROST, WHITE $399
1 ONLY GURNEY 15 CU. FT. FRIG. FROST FREE, WHITE $479
1 ONLY GURNEY 16 CU. FT. FRIG. FROST FREE, GOLD $559
2 ONLY GE 17 CU. FT. FRIG. FROST FREE, ALMOND $669
1 ONLY GE TALISMAN ROYAL DISHWASHER BUILT IN $479
1 ONLY GE MEDALLION DISHWASHER PORTABLE $479
1 ONLY MAYTAG PORTABLE, GOLD $569
1 ONLY G & S PORTABLE, GOLD, ... $369
1 ONLY MODERN MAID MICROWAVE TRADE-IN $329
1 ONLY AMANA MICROWAVE TRADE-IN $259

LIMITED QUANTITIES OF:
NON DUCTED HOOD FANS $39
DUCTED STYLE HOOD FANS $27
MEDICINE CABINETS FROM $19

OUR CLEARANCE SALE POLICY
● Personal Shopping Only ● All Items Subject to Prior Sale
● No Holds or Layaways ● Many Items Are One of a Kind.

● Ranges ● Refrigerators ● Washer-Dryers ● Dishwashers ● Wall Ovens ● Cook Tops
THE APPLIANCE SPECIALISTS
McDonald Supply Ltd.
370 GORGE ROAD EAST 386-6745
● Micro Wave Cooking Class ● Micro Wave Ovens ● Micro Wave Accessories
4-26

For New Spring Fashions and Colours
SEE OUR
Ultra-Suede
FOR WOMEN
● Coats
● Pant coats
● Blazers

Also . . . New Arrivals
FOR MEN
● Blazers
● Vests
● Bomber Jackets

We still have a good selection of Ladies' Full Length Leather Coats at SAVINGS of 25%

We invite comparison in price and quality . . .
ELLEY'S
LEATHER FASHIONS LTD.
738 JOHNSON ST. 383-7834
CHARGEX VISA
(In the Johnson Street Parkade Complex)
We validate parking tickets

Kmart Gives Satisfaction Always!
SATURDAY MONEY SAVERS
APRIL 28th. ONLY

600 LBS. ONLY
Delicatessen
COOKED HAM
Delicious lean cooked ham
SATURDAY ONLY
LOOK HOW YOU SAVE 2.97 lb.

GARDEN CENTRE
BEDDING PLANTS
Large assortment of Vegetable and Flower Bedding Plants.
SATURDAY ONLY 2 baskets for
LOOK HOW YOU SAVE 99¢

SAVE 1.02
CHARCOAL BRIQUETTES "Grill Time"
20-lb. bag
K Mart Reg. Price. 3.99 bag
SATURDAY ONLY
LOOK HOW YOU SAVE 2.97 bag
Limit — 3 bags per customer

SAVE 2.16
DOUBLE HIBACHI
Adjustable, two individual grills
Approx. size 10"x17"
K Mart Reg. Price. 6.99 each
SATURDAY ONLY
LOOK HOW YOU SAVE 4.83 each
Limit — 1 per customer

GARDEN TOOLS
TRUE TEMPER GARDEN TOOLS
Shovels, Rakes, Pruners, Grass Cutters, Spade, Fork and Turf Edger.
K Mart Reg. Price. 4.97 to 9.97
SATURDAY ONLY
LOOK HOW YOU SAVE 3.97 each

SAVE 2.52
WEED 'N FEED
20-lb. bag.
Kills weeds and fertilizes your lawn.
K Mart Reg. Price. 7.99 bag
SATURDAY ONLY
LOOK HOW YOU SAVE 5.47 bag
Limit — 4 bags per customer

FOR THE FISHERMAN
RHYS DAVIS STRIP TEASERS
Strip, Super Strip, Herring, Minnow and Super Minnow.
SATURDAY ONLY
LOOK HOW YOU SAVE 97¢ each
Limit — 3 per customer

University Heights Shopping Centre
3986 Shelbourne St. (Saanich) Victoria, B.C.
Store Hours: 10 a.m. to 10 p.m. Mon. to Friday
9 a.m. to 10 p.m. Saturday
"We reserve the right to limit quantities"

Sexist ads monitored

MONTREAL (UPC) — Madison Avenue male chauvinist pigs beware — a committee to monitor sexist stereotyping in the electronic media is watching.

Communications Minister Jeanne Sauve announced this week, the committee — composed of seven leading women involved in public relations, journalism and advertising — will be looking for sexist content in radio and television, and report back to the federal government.

"The government's concern is based on the view that the use of sexist stereotypes in advertising is an impediment to the changing status of Canadian women."

Ruffles & Lace
712 Goldstream
478-2552
Gowns for the Bride, Bridesmaid and Mother
Size 7 Graduation, Victoria Day Gowns
Lingerie
(Closed Mondays) Open 9:30-5:30

THE VICTORIA COLLEGE OF ART
SPECIAL SIX-WEEK SESSION
MAY 22-JUNE 29
Full-time from 10 A.M. to 5 P.M. Monday through Friday. Many outdoor workshops. Limited Enrollment.
DRAWING, PAINTING, PRINT-MAKING, HISTORY
Fee: $200
Register Now!
DIRECTOR: Joseph Kyle
ARTISTS: William Porteous, Jack Wise, Flemming Jorgensen
ENQUIRIES: The Victoria College of Art, 1625 Bank Street, Victoria, B.C. Phone: 598-5422

DESTINATIONS

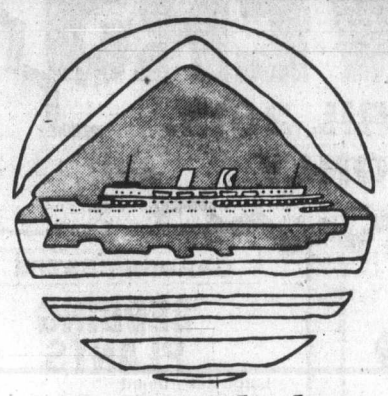

Cruise Alaska and stay with friends.

Cruise up the Inside Passage aboard Canadian Pacific's Princess Patricia this year.

You'll discover you're more than just a passenger to them, you're a friend.

On board the 'Pat' (imagine being on a first-name basis with a Princess), you'll enjoy an outside stateroom, superb dining and a warm, friendly crew to take care of you, while you take in the sights. Close up.

You'll cruise more than 2000 miles during 8 adventure-filled days visiting 6 ports and 2 scenic inlets, just for starters.

What's more, the prices are also warm and friendly. From $795 (Canadian) each, double occupancy. Benefit by early season departures May 15 and 23 from $715.00 per person, double occupancy.

The Princess Patricia leaves Vancouver, B.C. every 8 days from May 15 to Sept. 28.

So call us today for all the exciting details and a fascinating day-by-day itinerary. Free.

After all, that's what friends are for.

CP Rail Alaska Cruises

Princess Patricia is registered in Canada

CONTACT:
BCAA TRAVEL AGENCY
"YOU'LL LOVE US"
"MEMBERS AND NON-MEMBERS WELCOME"
1075 PANDORA AVE., VICTORIA
382-9202
4-28

Bulletin Board

Rummage sale from 9 a.m. to 4 p.m. today at the Victoria West Bowling Green.

RUMMAGE

United Church Women rummage sale from 10 a.m. to 1 p.m. today in Centennial United Church, 612 David Street. Sale held in the gym. Noon lunch in the lounge.

MEET

Victoria Presbyterial of the United Church Women meets at 10 a.m. Monday in Fairfield United Church. Please bring bag lunch.

RECITAL

Special carillon concert in honor of the 70th birthday of Queen Juliana of the Netherlands from noon to 1 p.m. Monday at the Netherlands Centennial carillon, Belleville at Government. The program will feature music of Dutch origin, some of it dating back five centuries. Queen Juliana laid the cornerstone for the carillon May 23, 1967.

EVENTS

The James Bay Community Centre, 140 Oswego Street, serves low-priced, nutritious lunches from noon to 1:30 p.m. daily. Phone 384-7184.

Seniors dinners are available from 5-6 p.m. Tuesdays and Thursdays at the centre.

The James Bay film club has cancelled all films for this season.

CHILD YEAR

Play the Work of the Child, sponsored by the Children's Play Resource Centre and UBC Continuing Education from Sunday through Tuesday at the Henry Angus Building, University of B.C.

CITIZENSHIP

The Greater Victoria Citizenship Council held its annual meeting in February and the following officers were elected: president, Miss Gladys Rae; secretary, Miss Bessie Hallatt; treasurer, D.R. MacDonald.

TODAY'S CROSSWORD PUZZLE

UNITED Feature Syndicate

ACROSS
1 — York: Toronto, once
5 Dull finish
10 Scrap
14 Cupid
15 Sore as — —
16 Nimbus
17 Cod or Canso
18 Office machine
20 Handle
22 View
23 Ridge
24 Doctored
26 Edge
27 No longer working
30 Ogre
34 Makes amends
35 Eminence
36 "— Got a Secret"
37 Wolf pack
38 Greek letter
40 British gun
41 Over: Comb. form
42 Coasted
43 Floating
45 Judicial orders
47 Vocal inflections
48 Solution: Abbr.
49 Ms. Garbo
50 Foot problems
53 Gumshoe
54 Elegant
58 Decreases
61 At all times
62 Simple
63 Sault Ste. —
64 Palatine Hill site
65 Stared at
66 Construct
67 Dip in the pool

DOWN
1 Actuality
2 Gen. — Bradley
3 Heavy cord
4 — water
5 Insane
6 Disparaged
7 Drank to excess
8 Slate
9 Yalie
10 Amulets
11 Detest
12 Spartan serf: Var.
13 Study
19 "The — Mutiny"
21 Lacerated
25 Mortars and —
26 Novel
27 Fumed
28 Storehouse
29 Bracer
30 Snarl
31 Zeus, e.g.
32 Happening
33 Openings
35 Nourished
39 Pronoun
40 Ocean liners
42 Common —
44 Performs
46 Raved
47 Canada's northland
49 Class
50 Arrived
51 Comply
52 Uncommon
53 Rip
55 State
56 Oar: Prefix
57 Streetcar
59 Madame (abbr.)
60 Unflinching

S	A	L	O	N	■	S	E	P	A	L	■	G	A	R
A	L	I	V	E	■	C	R	E	P	E	■	O	L	E
P	O	M	E	G	R	A	N	A	T	E	■	L	I	L
S	P	A	R	■	A	R	E	S	■	W	E	D	G	E
■	■	■	C	A	K	E	■	P	A	R	E	N	T	■
O	P	P	O	S	E	■	W	A	R	R	E	N	■	■
C	R	E	A	K	■	C	A	W	E	D	■	B	O	W
T	I	N	T	■	F	O	L	L	Y	■	P	E	K	E
A	G	E	■	P	A	V	E	S	■	F	R	A	I	L
■	■	T	O	R	I	E	S	■	L	A	U	R	E	L
P	A	R	K	E	R	■	■	B	O	N	D	■	■	■
A	M	A	S	S	■	A	F	R	O	■	E	A	T	S
P	U	T	■	S	A	C	R	A	M	E	N	T	A	L
E	S	E	■	E	P	E	E	S	■	S	C	O	R	E
H	E	D	■	H	E	S	Y	S	■	P	E	P	P	Y

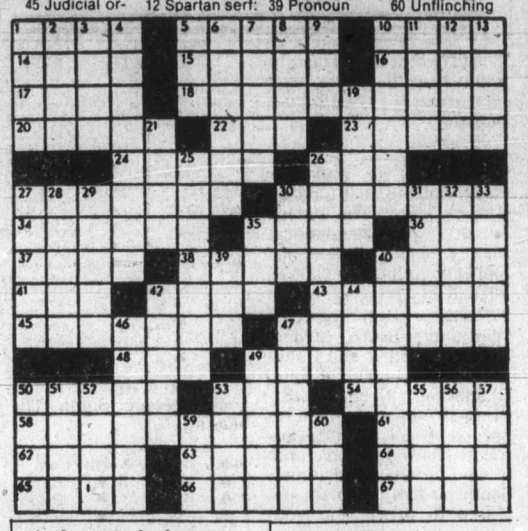

Advertising helps good things happen.

Mel's BARGAINS
USED FURNITURE and APPLIANCES
3460 QUADRA

The Lettuce Patch
RISE AND SHINE!

Get crackin' in Victoria's new "cheery" Lettuce Patch. Start the day right with ham and eggs, fruit juices, hotcakes, hot Danish buns, etc.

OPEN FROM 7:00 A.M. to 11:00 P.M. DAILY

Downtown
in the New Dominion Hotel
758 Yates St. 384-4136

CORNER OF BLANSHARD and YATES
IN THE HEART OF VICTORIA'S THEATRE DISTRICT

Code encourages abuse

EDMONTON (CP) — An Edmonton police inspector says certain Criminal Code exemptions for parents encourage child abuse.

Joe Poss told a recent conference on child abuse that sections of the code which exempt parents from assault charges if they use reasonable discipline are antiquated and encourage physical abuse.

But, he said, Canada should not move as far in the other direction as Sweden, which recently made it a crime for parents to spank their children. Such a law couldn't be enforced.

The solution is to change attitudes toward physical punishment through public education, he said. And federal and provincial laws should be toughened to stop child abuse.

The spouse is sometimes the only strong witness in a child abuse case and if he or she does not testify the case does not go forward.

PROTEIN PERMS (1979)
Especially for fine, difficult Hair. These New Perms have delighted our clients and are presently on a special. They do not contain ammonia and are especially valuable for fragile or fine hair. No charge for hair cutting with perms.
Five Operators 383-6015
Working Proprietor, Len Andrews of London, England
ANNAS TAYLOR BEAUTY SALON
1004 BROAD STREET (By Eaton's Car Park)

Fort FABRIC GARDEN Specialty Shop FABRICS

DRESS WEIGHT WOOL CHALLIS FROM ITALY
Finely spun all wool challis as only Italian craftsmen can do it. Ideal for summer dresses or skirts. Plain colour including green — pumpkin — toast — beige — blue and white. 55" (140 cm) wide.
Fabric Garden Reg. Price ..... 20.00 m
SPECIAL SALE PRICE ... 15.00 m

WHITE DRESS WEIGHTS FROM ITALY
Wool and polyester spun yarns, forming open weave structures in checks or stripes. Light weight and firmly woven. Ideal for skirts and dresses. 60" (150 cm) wide.
Fabric Garden Reg. Price ..... 20.00 m
SPECIAL SALE PRICE ... 15.00 m

PRINTED ALL WOOL CHALLIS FROM ENGLAND
Feather weight wool in unique designs by Sarah Campbell. Clearing owing to depleted colour range. Some borders and all over designs. 54" (140 cm) wide.
Fabric Garden Reg. Price ..... 30.00 m
SPECIAL SALE PRICE ... 15.00 m

LINEN TYPES FOR BLAZERS, SKIRTS, SLACKS
Assortment includes plain and novelty weaves in a wide range of blends. 54"/60" (140-150 cm.) wide.
Fabric Garden Reg. Price 12.00 to 15.00 m
SPECIAL SALE PRICE ... 10.00 m

SPUN SILK TUSSAH FROM CHINA
Crisp textured 100% silk woven in subtle two-tone colour effects. Fashion right for suits, jackets, and classic skirts. Colours include brown — blue — raspberry — mauve and pink. 36" (90 cm) wide.
Fabric Garden Reg. Price ..... 15.00 m
SPECIAL SALE PRICE ... 10.00 m

SHOT SILK FROM THAILAND
Light weight all silk in two colour irridescent effects — new brights to meet fashion direction. Shades of blue — grey — copper — green and rose. 40" (100 cm) wide.
Fabric Garden Reg. Price ..... 18.00 m
SPECIAL SALE PRICE ... 15.00 m

CASUAL WEAR CO-ORDINATES FROM U.S.A.
Burlington Klopman's easy care blends of Dacron® polyester and nylon in an oxford weave. Co-ordinating checks and plains. Ideal for travel companions in skirts, slacks or suits. 60" (150 cm) wide.
Fabric Garden Reg. Price 15.00 m
SPECIAL SALE PRICE ... 10.00 m

NEW YORK STYLED PRINTS
Washable polyester and rayon blends. Light weight and easy care floral and paisley designs. 45" (115 cm) wide.
Fabric Garden Reg. Price ..... 5.95 m
SPECIAL SALE PRICE ..... 3.99 m

NOTE: 1 metre represents about 39½ inches.

FORT FABRIC GARDEN LTD.
747 Fort St. In the New Glass Tower Building Complex Phone 385-9331
4-28

PARKING LOT SALE!
CLEAR-OUT DISCOUNTS
CHESTERFIELDS CHAIRS AND BEDROOM SUITES

2 DAYS ONLY!
10 A.M.-4 P.M. SATURDAY
12 NOON-4 P.M. SUNDAY
IF IT RAINS—WILL BE HELD INDOORS

WHERE? COLWOOD·LANGFORD
Furnitureland
1610 ISLAND HWY. (IN THE FARMERS MARKET)

COME EARLY FOR BEST SELECTION
PURCHASES TO BE REMOVED IMMEDIATELY

HERE ARE JUST A FEW EXAMPLES OF CLEAR-OUT SAVINGS

SWIVEL CHAIR
100% Orlon Plush. Wine.
Reg. 249.95 — 148.00 CLEAR-OUT

KROEHLER
SOFA and CHAIR
Brown contemporary.
Reg. 1009.95 — 699.00 CLEAR-OUT

6-pce. BEDROOM SUITE
Triple dresser, wing mirror, chest, headboard, 2 night tables.
Reg. 1779.95 — 1298.00 CLEAR-OUT

DARK PINE BEDROOM
Dresser, hutch mirror, chest and headboard.
Reg. 934.80 — 698.00 CLEAR-OUT

TERMS O.A.C.
4-28

CLASSIFIED ADVERTISING

Vancouver Island's Largest Shopping Centre in Print

386-2121
Monday through Friday 8 a.m. to 6 p.m.
Saturday 8 a.m. to 5:30 p.m.

386-2121
Monday through Friday 8 a.m. to 6 p.m.
Saturday 8 a.m. to 5:30 p.m.

CLASSIFIED ADVERTISING

Combination advertising must appear first in the Daily Colonist and then in the Victoria Times without change.

RATES

All rates quoted are for insertion in both the Daily Colonist and Victoria Times.

SPECIAL PRIVATE PARTY WORD RATES
10 word minimum
1 or 2 days
14c per word per day
3 to 5 consecutive days
11.50c per word per day
6 consecutive days or more
9.50c per word per day

Real estate, mobile home, rental, clubs, organizations and business advertising does not qualify for these rates.

GENERAL WORD RATES
10 word minimum
1 or 2 days
18c per word per day
3 to 5 consecutive days
14.50c per word per day
6 or more consecutive days
12.50c per word per day

SEMI-DISPLAY LOCAL RATES
Any advertisement which varies from 6 pt. regular classified style shall be considered semi-display.
14 agate lines per column inch.
1 or 2 days
65c per agate line per day
3 to 5 consecutive days
58.50c per agate line per day
6 or more consecutive days
52c per agate line per day

NATIONAL AND OUT OF PROVINCE RATE
Regular Classified 19c per word.
Semi-Display 75c per agate line.
14 agate lines per column inch.

BIRTH NOTICES
Up to 30 words $3.75
Each additional word 14c

DEATH NOTICES, MEMORIAL NOTICES AND CARDS OF THANKS
56c per count line per day
3 consecutive days
48.50c per count line per day

PRIVATE BOX NUMBERS
$3.25 except Help Wanted Advertisement, $5.00 which includes a Position Filled Advertisement.

Contract rates for local businesses available on request.

CLASSIFIED ADVERTISING COPY DEADLINES

REGULAR CLASSIFIED advertising may be placed in The Daily Colonist and Victoria Times up to 5 p.m. the day prior to publication.

SEMI-DISPLAY advertising may be placed in The Daily Colonist and the Victoria Times up to 3 p.m. the day prior to publication.

CLASSIFIED SERVICE FOR DUNCAN COWICHAN VALLEY AND CHEMAINUS

Classified Ads placed through Duncan office before 3:00 p.m. will appear in the following day's papers.

746-6181

TERMS OF PUBLICATION

F.P. Publications (Western) Limited shall not be liable for non-insertion of any advertisement beyond the amount paid for such advertisement.

In the event of error occuring the liability of F.P. Publications (Western) Limited shall not exceed the charge for the space actually occupied by the item in question.

All claims of error in publication shall be made within 12 hours thereafter and if not made shall not be considered. No claim will be allowed for more than one incorrect insertion not for errors not affecting the value of advertisement.

All estimates of cost are approximate. Advertisers will be charged with space actually used.

All advertising copy will be subject to the approval of the Victoria Press, who reserve the right in its sole discretion to classify, reject or insert copy furnished.

All advertisements must comply with the British Columbia Human Rights Act. This act states no advertisement may state or imply a preference, limitation or specification on the basis of an applicant's race, religion, colour, marital status, ancestry, place of origin, age; or sex (unless the matter relates to the maintenance of public decency AND prior approval has been obtained through the Human Rights Branch).

While every endeavor will be made to forward replies to box numbers to the advertiser as soon as possible, we accept no liability in respect of loss or damage alleged to arise through either failure or delay in forwarding such replies, however caused, whether by negligence or otherwise.

NOTICE OF COPYRIGHT

Full complete and sole copyright in any advertisement produced by F.P. Publications (Western) Limited is vested in and belongs to F.P. Publications (Western) Limited, provided, however, that copyright IN THAT PART AND THAT PART ONLY of any such advertisement consisting of illustrations, borders, signatures or similar components which is, or are, supplied to Victoria press by the advertiser in the form of reproduction proofs, veloxes, engravings, etc., and incorporated in said advertisement shall remain in and belong to the advertiser.

BUSINESS OFFICE HOURS

Monday to Friday
8:30 a.m. to 5 p.m.

Mailing Address:
Victoria Press
P.O. Box 300
Victoria, B.C.
V8W 2N4

PHONE DIRECT
386-2121
TO PLACE YOUR CLASSIFIED ADVERTISEMENT

CLASSIFICATION INDEX

VITAL STATISTICS
1 Births
8 Cards of Thanks

THE FOLLOWING SEVEN CLASSIFICATIONS ON THE LAST PAGE OF CLASSIFIED
305 Deaths and Funerals
308 Cards of Thanks
312 Florists
310 Funeral Directors
309 In Memoriams
313 Miscellaneous
311 Monumentals

NOTICES
14 Announcements
16 Catering, Banquets and Reception Rooms
15 Coming Events and Meetings
20 Lost and Found
17 Restaurants
18 Places to Visit

EMPLOYMENT
28 Employment Service
21 Help Wanted—General
22 Office Help
26 Part Time—Temporary Help
24 Sales Persons and Agents
30 Situations Wanted
23 Skilled Trades
25 Teachers

BUSINESS SERVICES AND DIRECTORY
36 Business Services and Directory

PERSONAL SERVICES
33 Bands, Musicians and Orchestras
40 Business Personals
43 Dancing
42 Education
71 Music Teachers
39 Personals
34 Pre-Recorded Music
32 Trade Schools
38 Travel

MERCHANDISING
83 Aircraft
117 Antiques and Arts
78 Bicycles
80 Boats and Marine
65 Building Supplies
93 Cameras, Supplies and Photo Finishing
127 Chicks, Poultry, hatching Eggs, Supplies
101 Children's Miscellaneous
135 Farm Implements
60 Fuel
97 Furniture
120 Garden Supplies
99 Groceries, Meats and Produce
130 Heavy Equipment and Machinery
128 Livestock, Supplies and Events
100 Miscellaneous for Sale
103 Miscellaneous Wanted
109 Miscellaneous to Rent
77 Motorcycles
70 Musical Instruments
125 Pets and Supplies
96 Ranges, Stoves and Furnaces
92 Sporting Goods
81 Sailboats
115 Swaps
63 Timber
98 TV, Stereo, Radio Sales and Service
112 Wanted to Rent, Miscellaneous
116 Coins and Stamps

AUTOMOTIVE
155 Automobile Financing and Insurance
164 Auto Body and Painting
168 Campers, Trailers and Motor Homes
166 Cars and Trucks Wanted
150 Cars for Sale
151 Sports, Import Cars
148 Lease Vehicles
149 New Car Directory
160 Parts, Accessories and Service
158 Tires
154 Trucks, Buses and Vans
156 U-Drive and Auto Washing

ACCOMMODATION
185 Convalescent and Rest Homes
175 Hotels
178 Summer Homes, Cottages and Resorts
181 Tourist Accommodation

RENTAL
201 Apartments to Rent, Furnished
200 Apartments to Rent, Unfurnished
202 Furniture to Rent
203 Apartments Wanted
206 Duplexes to Rent
207 Duplexes Wanted to Rent
215 Halls, Warehouses, Stores and Offices to Rent
197 Housekeeping Rooms to Rent
199 Housekeeping Rooms Wanted
211 Houses to Rent, Furnished
210 Houses to Rent, Unfurnished
212 Houses Wanted to Rent
190 Room and Board
191 Room and Board Wanted
193 Rooms to Rent
194 Rooms Wanted
204 Shared Accommodations

FINANCIAL
155 Automobile Financing and Insurance
233 Mortgage Loans and Insurance
234 Mortgages for Sale
230 Personal Loans and Insurance
235 Wanted to Borrow

REAL ESTATE
280 Acreage for Sale and Wanted
240 Business Opportunities
241 Business Opportunities Wanted
247 Commercial or Industrial Properties
258 Condominiums
253 Country Homes and Properties
270 Exchange Real Estate
290 Farms for Sale and Wanted
263 Garages for Sale, Rent, Wanted
293 Gulf Island Properties
250 Houses for Sale
265 Houses Wanted to Buy
295 Listings Cancelled
268 Listings Wanted
271 Lots for Sale
294 Mainland and Out-of-Province Properties
169 Mobile Homes and Parks
273 Property for Sale
274 Property Wanted
244 Revenue Property
245 Revenue Properties Wanted
259 Townhouses
285 Up-Island Properties
256 Waterfront Properties

SUBSCRIPTION RATES

Wherever carrier service is maintained, $4.00 per month.

By mail — Vancouver Island and Gulf Islands, $6.00 per month, $17.50 per 3 months, $35.00 per 6 months, $70.00 per year. Rest of Canada, $7.00 per month, $20.00 per 3 months, $40.00 per 6 months, $80.0 per year.

Outside Canada, $18.50 per month, $220 per year.

BY MAIL
Saturday Times Only
Sunday Colonist Only
Canada 60 cents per copy, $30.00 per year.
Outside Canada, $1.00 per copy, $50.00 per year.

CIRCULATION REPRESENTATIVES

Duncan, Chemainus— Mr. HILTON HOLT	746-6181
Nanaimo	753-2766
Lake Cowichan	749-6206

United States Representatives
LANDON ASSOCIATES INC.

New York, Chicago, Southfield, Atlanta, Boston San Francisco, Los Angeles, Philadelphia, Rochester, Cleveland, Charlotte, Cincinnati, Syracuse, Hamburg, Williamstown, Clinton, Memphis, Levittown, Raleigh.

PAGE REPRODUCTIONS OR MICROFILM COPIES OF COMPLETE PAPERS AVAILABLE FOR ALL PAPERS PUBLISHED PHONE 382-7211, LOCAL 276

1 BIRTHS

FORSTER — Chosen by Gipp and Dawna Forster, a daughter, Leesa Sam, weighing in at 115 lbs., 62 inches in length. Adoption completed April 10, 1979. A sister for Layna and Mara. "Thank you Lord for this precious blessing." Matt: 18: 12-14.

JOHNSON - Born to Russ and Sharon (nee Bickford) on April 23, 1979 at Royal Jubilee Hospital, a daughter, Angela Fern, 8 lbs. 8 ozs. A sister for Tracy. Thanks to Dr. Monie-Alvarez and maternity staff.

NIEDJALSKI — Born to Larry and Cathie (nee Hercus), a boy, Gordon Mark, 9 lbs. 12 ozs. on April 24, 1979. Thanks to Drs. Young and O'Connor at Royal Jubilee Hospital.

STEWART — Angus and Margaret (nee Joyce) are happy to announce the birth of Christina May, 6 lbs. 4 ozs. on April 19, 1979. Many thanks to Dr. Ken Chan and the staff at the Royal Jubilee Hospital. Proud grandparents are Mr. and Mrs. Clifford Joyce, Mr. and Mrs. Angus Stewart and great-grandmother Mrs. May Stewart.

THOMPSON—Born to Dennis and Marcia, a girl, Christina Marie, 7 lbs. on April 23, 1979. Byron and Patricia are very happy with their baby sister. Thanks to Dr. Ripley and wonderful maternity staff of Victoria General.

14 ANNOUNCEMENTS

OIL PAINTINGS, REDUCED Price. Tillicum Flea Market, Sunday.

15 COMING EVENTS AND MEETINGS

ARMY, NAVY AND AIR FORCE BINGO
FIRST BINGO
Sun., April 29
VICTORIA 30c. CURLING CLUB
Early Bird 6:30 p.m.
5—$1.00
Regular
6—$2.00
Extra Games
5—$1.00

DOLPHIN FOOTBALL BINGO
Esquimalt Legion
622 Admirals Rd.
EVERY SUNDAY
6 cards $2
Early Bird Games 6:30 p.m.
Regular Games
5 Extra Games
5 Cards for $1.00
Good Neighbor Cards
Free Bus to Town
Proceeds in Aid of Minor Football

ESQUIMALT LEGION BINGO
622 Admirals Rd.
SUNDAY
Early Bird 1 p.m.
5 cards—$1
Regular Games 1:30
6 cards—$2
Extra Games
5 cards—$1
No Games Less Than $25
FREE BUS TO TOWN

WE ARE BACK EVENING OPTIMIST BINGO
EVERY MONDAY
Victoria Curling Club
(No bingo May 14)
Early birds at 7, $30 minimum. 25¢ per card or 5 cards for $1.

20 regular games $25, $35, $50 & $200. First card $1, additional cards 25¢ each. Good neighbour games.

5 extra games $30 minimum, payoff per game cards 25¢ each or $5 for $1.

HORNET FOOTBALL BINGO
Sat, April 28th
Old Age Pensioners Hall
1600 Government St
Early Bird, 6:30
Reg Games 7 pm
5 Extra Games

MONEY TALK
Gerry Connor 388-6411
Sunday 4:00 Monday 8:30 P.M.

NO. 1 R.R.S.P. OVER 450% Canada's top performing RRSP/RHOSP was started 12 years ago by MacKenzie Financia Corp.; Vice-President Jim O'Donnell will discuss his company, its investment vehicles and strategies. Program No. 2 in the seris, May 1 and 2nd (same times) will cover the Stock Market — past, present and future. Tune in Cable 10, Victoria.

SWAP AND SHOP
Saturday, April 28th, 10 am to 3 pm, Propect Lake Community Hall, 5358 Spartan Road. Over 30 tables to choose from.

15 COMING EVENTS AND MEETINGS

ANNUAL GENERAL MEETING
Of
GREATER VICTORIA VOLUNTEER SOCIETY
Will be held at
The Imperial Inn
1961 Douglas Street
on
May 15, 1979
At 12 noon
Guest speaker:
Mayor Michael Young
No host lunch
All Welcome
Reservations: 386-2269

KINSMEN CASINO NIGHT

Saturday, April 28, 1979, 7:00 p.m. to Midnight at Cedar Hill Community Centre. Admission: $1.50.

Blackjack, Wheels of Fortune, Dance and Bar. Food available. Door Prize: Trip for two to Reno.

ATHLETICS BINGO
EVERY WEDNESDAY
Victoria Curling Club
Early Birds 6:45 p.m.

TODAYS SINGLE WORLD
Strangers are only friends we haven't met and they come to Todays Single World so why don't you. Dances every Friday and Saturday 9-1 at the Tally-Ho Banquet Lounge. Admission $2.50 at the door. Victoria's best place to meet new friends. 388-4302.

L.A. NO. 12 F.O.E.
Elections for M. Chaplin inside guard and 3 year Trustee, Tuesday May 1st. meeting, 751 View St.

DEATH IS AN ENDING, BUT not the end. Please consider eternity. Where will you spend it? Hear the answer at Bethesda Gospel Chapel, 1900 Oak Bay Ave beginning April 24, 7:45 pm.

YOUNG LIFE SPRING FAIR, May 5th, 1 pm.-4 pm. St. Aidan's Church Hall, Cedar Hill Cross Rd. at Richmond.

THE WIDOWS ASSOCIATION will meet in the hall of St. Johns Church, 1611 Quadra on Sunday May 6 at 2 pm. Saanich Songmen will entertain. 383-1404.

OLD TIME DANCE TONIGHT. 9-12. Columbian Orchestra at Centennial Church Hall on David St. 479-1216.

OPENING SOON
J J's Ceramic Barn at Farmer's Auction, 3 miles south of Duncan.

RUMMAGE SALE
Centennial U.C. 612 David St. April 28th, 10 to 1. Noon luncheon. Sponsored by U.C.W.

OAK BAY FIGURE SKATING Club Annual General Meeting, May 15, 1979, 8 pm. Carnarvon Park.

VICTORIA SINGLES HAPPENING. Our next dance will be May 19th.

COME TO ST. LUKES CHURCH Fair, May 5. Cedar Hill Rd.

16 CATERING, BANQUETS and RECEPTION RMS

GARCIA'S
Mexican and International Cuisine
104-1551 CEDAR HILL X RD.
(in the Cedar Hill Mall)
Planning an Office Party Banquet or Special Function?
Call us at 477-7744
Banquet Facilities
For up to 100
ample covered parking

GEORGE'S BAVARIAN BANQUET FACILITIES
1021 Pandora 383-7121
INTERNATIONAL CUISINE
3 DINING ROOMS AVAILABLE
SMALL OR LARGE PARTIES
Up to 150 Seating Capacity
ENTERTAINMENT
AVAILABLE ON REQUEST

BLACK PRINCE CATERING (1976) Ltd.
655 Douglas St. 388-4488. For all your catering needs in our roof top Queens Reception Room or on your premises.

FULLY DECORATED STYROfoam wedding cakes for sale or rent. 386-6436.

20 LOST and FOUND

LOST: VICINITY OF JOHNSON and Douglas; womans Bulova watch, small rectangular face, plastic wrist band; was gift; call 595-7555.

LOST: BLACK AND BROWN part persian cat, two-tone face, Cordova Bay Road and Fowler Road area. Gone three weeks. Phone 658-5143.

FOUND; CASPER-MY WHITE cat who, during the past 3 weeks caused a city wide search. Many sincere thanks to all those who were so concerned.

LOST: SILVER HORSESHOE shaped pendant with amethyst set in the center, vicinty Government and Johnson. Reward Offered. 385-4112, 385-1424.

LOST: GOLDEN LAB CROSS, approx. 75 lbs. Answers to "Ralph". Reward offered. 479-7252.

LOST: MAN'S WALLET, DARK brown leather, passport, work visa, SIN card, reward. Please call Peter, 382-4758 or 382-5027.

FOUND: PAIR OF CHILDREN'S prescription eyeglasses on E&N Railway Tracks, Esquimalt. 384-6945.

BLACK CAT - WHITE STOMach, flea collar. Lost from Jubilee area, possibly returning to Blinkensop. Reward. 592-7792.

LOST: CALICO CAT, TUES, April 24, Quadra-Cloverdale-Cook junction. Reward. Call Linda, 386-8267, work 387-3319, 387-6738.

LOST IN LANGFORD MINIAture grey black female poodle, answers to Misty, license # 131707. 478-1019 or 478-7733.

LOST: EASTER WEEKEND, Highland district, two white with brown dogs, English Setter, Springer Spaniel. 479-4866.

LOST: NEAR SAANICH ROAD and Tattersal, ladies watch, black expansion bracelet. 386-0817.

LOST: BLUEPOINT SIAMESE, Chesterlea Subdivision. Phone 479-4635.

LOST: ALL ID, LOWER VANcouver St. Please phone S. Ondre. 382-1518 Keep money as reward.

21 HELP WANTED GENERAL

ADVERTISEMENTS IN THIS CLASSIFICATION MUST COMPLY WITH THE BRITISH COLUMBIA HUMAN RIGHTS ACT

PAINTER TO PREPARE AND paint 3 Tandem trucks, 2 pickups and other equipment. 658-5235 days.

THE DUTCH LATCH RESTAUrant on the Malahat requires full time Cook and Part time Waitresses/Waiters. 478-1880.

WANTED MATURE LADY NON smoker or drinker as live in housekeeper for elderly lady. 592-2170 before 8pm

BABYSITTER WANTED IN James Bay area, 4 times a week, 4 hours a day, my house. 388-5975.

EXPERIENCED WAITress/waiter. Apply in person, Fat Cat Restaurant, 622 Yates St.

21 HELP WANTED GENERAL

ADVERTISEMENTS IN THIS CLASSIFICATION MUST COMPLY WITH THE BRITISH COLUMBIA HUMAN RIGHTS ACT

PARKS MAINTENANCE WORKER
(HORTICULTURE)
CAPITAL REGIONAL DISTRICT
VICTORIA, B.C.

Applications are invited for the position of Parks Maintenance Worker (Horticulture) for the Regional Parks Branch of the Capital Regional District.

Salary: $1271 per month — 40 hour week (1978 salary scales)

The successful applicant will be responsible for planting and maintaining ornamental trees, shrubs, bedding plants, flowers and turd areas and for carrying out other specialized nursery and horticultural activities; operating power driven horticultural equipment; pruning and spraying as required; acting as work leader to one or more assistants in landscaping and developmental work; erecting and maintaining park facilities; collecting and disposing of refuse from park areas; performing minor servicing on horticultural equipment.

The successful applicant will be eligible for a broad range of employee benefits as provided in the Union Agreement.

Qualifications: Considerable experience and training in parks work with major emphasis on horticultural duties as found in nursery, greenhouse and general gardening work. Should possess or be prepared to qualify for a Pesticide Applicators Certificate. Must possess a valid B.C. driver's licence.

Applications will be received by the Employment Officer, Capital Regional District, P.O. Drawer 1000, Victoria, B.C., V8W 2S6, no later than Friday, May 4th, 1979.

TECHNICAL ASSISTANTS
(2 Positions)
VICTORIA
$1,335 - $1,564

For PROVINCIAL MINISTRY OF TRANSPORTATION, COMMUNICATIONS AND HIGHWAYS, to assist in development of functional plans of major road networks in urban and sub-regional areas and confirm the general feasibility and right-of-way requirements; to supply input to municipalities and regional districts engaged in development of transportation components of official plans; to represent the Ministry at planning meetings. Considerable experience in the related field, with some experience credit and preference given to applicants holding a diploma from a recognized technical institute; ability to supervise; knowledge of air photo interpretation and, preferably, formal training in traffic operation or transportation planning/design. Canadian citizens are given preference. Obtain applications from the Public Service Commission, 1488 Fourth Avenue, Prince George V2L 4Y2 or 310-9940 Lougheed Highway, Burnaby, V3J 1N3 and return to 544 Michigan Street, VICTORIA, V8V 1S3 by May 16, 1979.
COMPETITION 79:709A

LIFEGUARDS
required for the
ELK/BEAVER LAKE WATERFRONT
CAPITAL REGIONAL DISTRICT
VICTORIA, B.C.

Applications are now being invited from qualified and experienced lifeguards interested in temporary employment at the Elk and Beaver Lake waterfronts during the months of June, July and August, 1979.

Interested applicants should possess a Bronze Cross Award and preferably a National Lifeguard Service Award with waterfront option together with a valid first aid certificate. Some training and experience in the use of scuba gear combined with previous lifeguarding experience would be highly desirable.

Applications in writing giving details of qualifications and experience will be received by the Employment Officer, Capital Regional District, P.O. Drawer 1000, Victoria, B.C., V8W 2S6, no later than 4:30 p.m. on May 18th, 1979.

CAREER OPPORTUNTIY
The Courtenay Alcohol and Drug Treatment Centre requires a counsellor II for its alcohol and drug services programme. Candidate must be able to work with a team under minimum supervision with both alcohol and drug dependent persons; and, be responsible for client assessment, referral, case conferences and community liason.
QUALIFICATIONS: Either (1) masters degree in the social services and one years experience, or (2) a B.A. with two years experience, or, (3) other suitable training with five years experience.
REPLY TO: Mr. Peter Kagis, Campbell River Alcohol and Drug Treatment Centre, No. 12, 964 Island Highway, Campbell River, B.C. V9W 2C5.
COMPETITION ENDS: May 11, 1979.
SALARY: $17,400.00 per annum with excellent benefits.

PORT HARDY PARKS AND REC.
POOL MAINTANANCE
The Parks and Recreation Department, Aquatic Division, is seeking the services of a full time pool maintanance person. This individual should possess a working knowledge of pool water chemistry, boilers, furnaces and pumps. Duties will include both custodial and maintanace upkeep of the Aquatic facilities. The work schedule is Monday to Friday, 6 am to 3 pm. The 1979 pay schedule varies from $7.83 per hour to $9.02 per hour in 3 incriments, based on experience and skills. Also a standard Municiple Benefit package is included. Starting date will be June 18, 1979 and applicants are to submit a complete resume to: R. Davidge, Aquatic Director, Box 68, Port Hardy, B.C., V0N 2P0, Telephone 949-7716.

WADDLING DOG INN
Requires A 1st Class Cook
For steaks, prime rib, etc. Fine food dining. This is a good-paying position for right person. We will be a full-facility hotel within the year. Apply in person to The Chef, Patricia Bay Highway, 15 minutes from downtown Victoria.

Woodward's
requires a
Full Time Salesperson in our Camera Department. This person must be experienced in camera sales and customer service and have a good knowledge of cameras and photographic equipment.
Apply in person to Woodward's Employment Office, Tues.-Sat., 2 to 4 p.m.

BABYSITTER NEEDED, MY home, will supply transportation. 385-9127 after 6.

PUPPY LOVE PET GROOMING requires experienced poodle groomer. 595-1243.

GOOD WAGES FOR MATURE experienced chambermaids. Apply to Victoria Press Box 894.

21 HELP WANTED GENERAL

ADVERTISEMENTS IN THIS CLASSIFICATION MUST COMPLY WITH THE BRITISH COLUMBIA HUMAN RIGHTS ACT

HAIR STYLIST
Opening position in up to date Unisex shop, downtown area, to take over large clientele before end of April. Very good opportunity. Please write with full resume for interview to Victoria Press Box 778.

FULL SERVICE HOTEL REquires, experienced accountant and comptroller. Applicants to look after accounts payable, receivable, inventory check, accounting up to monthly report and cost control. Salary commensurate with experience. Reply to Victoria Press Box 819

RETIRED OR RETIRING? DO you want to do something for yourself? Add travel, friends, additional money and a new interest in your life. No investment or risk to you. Only those who don't like being "on the shelf" need apply. Box 6211, Station C, Victoria. Replies confidental.

NORTHERN DEVELOPMENT JOBS. Earn up to $3,000/month. Learn how to secure these and other high paying jobs. For details regarding our services send LONG SELF-ADDRESSED stamped envelope. LMES-P, Box 7810 (Sta A), Edmonton, Alta. T5J 3G6.

MANAGERESS/MANAGER
For an island janitorial company. Fully experienced. Able to do supervision and job inspection, etc. Have own transportation with clean driver's licence. Bondable, willing to work 5 evenings per week. Send resume to Victoria Press Box 703.

FREELANCE TELEPHONE INterviewer to contact architect designers and municipalities on construction projects on the island. 2 hours per day. Experience not necessary. Housewife or retired person preferred. Reply Reg Keil, PO Box 34080 Station D, Vancouver, B.C.

EXPERIENCED DOMEStic/International travel consultant required for progressive Victoria Travel Agency. This position offers excellent salary and company benefits. Contact:
R.D. BEECHER, MANAGER
P. LAWSON TRAVEL LTD.
386-7574

LARGE ANGUS FARM QUALIcum Beach requires honest, reliable full-time help. Prefer married man. Must be good with cattle, machinery. House available. Reply in writing stating experience, wage expected. Turner Meadows, RR #2 Qualicum Beach, BC V0R 2T0.

TWO PERSONS (MARRIED Couple) no pets, to tend small Marine Drive Motel Office plus light duties as a husband and wife team. In leu of services Seaview Suite with fireplace plus incentive commission. Write 5070 Catalina Terrace, Victoria, V8Y 2A5.

THIS MAY BE FOR YOU, IF you have an outgoing personality, experience in retail sales, cash control and deposit systems: apply to Tiger Shop, 910 Government, Harbour Square Mall, Monday, 9:30-12 noon. Only those with above qualifications need apply.

Retail
Photographic Store
Require mature salesperson with retail selling experience and camera knowledge. Must be able to drive car and take responsibility. Victoria Press Box 14.

WANTED: FULL TIME LIVE-IN attendant for 4 physically disabled adults. Group house situation. Weekends off. Must cook, clean up, grocery shopping, some lifting required. On the job training. Must be friendly and reliable. Start in May. 388-6878.

THE OWNER OF THE GLAMour School of Hairdressing is opening a salon on downtown Blanshard St. and wishes a young and personable like MALE or female hairdresser to join our team. Phone Brett at 382-9397 after 5.

EXPERIENCED LADIES wear sales person wanted for expanding chain. Must have a genuine and honest approach for customers satisfaction. Salary plus commission. All replies confidential. Apply Victoria Press Box 881.

STATIONERY ENGINEER, 4TH class ticket, to operate and maintain two package boilers in an industrial rehabilitation centre Monday through Thursday, 7:30-4:30 p.m. Salary negotiable. Suitable for retired person. Phone 385-5756 local 08.

EXPERIENCED HELP NEEDed for new restaurant opening soon, cook, waiters, waitresses, dishwashers, drivers, etc. Apply in person. Interviews from 1-5pm. Monday April 30 to Thursday May 3rd. Villa Roma Restaurant 2900 Douglas. 386-8989.

RESIDENT CARETAKER
Mature couple required to manage and maintain building and grounds of 93 suite apt. Adult oriented building in James Bay. Apply in writing, Your Place Management, 101-845 Burdett Ave, V8W1B3.

BARTENDER REQUIRED FOR lounge in upper Vancouver Island hotel. Experience necessary. Send resume to Mr. G. Shackleton, c/o Haida Inn, 1342 Island Highway, Campbell River, V9W 2E1.

EXPANDING ALARM COMpany requires help. Person experienced in either fire or intrusion alarms required to fill position as full-time alarm installer. Must be bondable. Apply between 1-3 pm only, 386-7505.

PERMANENT PART TIME help for parking operations, must be able to maintain good public relations and work without supervision, older person preferred. Must be bondable. Reply to Victoira Press Box 860.

CARETAKER FOR SMALL apartment building, centrally located. Single, or Couple considered. Salary plus accommodation. Perfect for someone requiring part time work. Reply Victoria Press Box 874.

JUNIOR DRAFTING POSITION available for a sharp, conscientious individual in a mechanical consulting engineers office. Excellent growth potential for right candidate. Send resume to Victoria Press Box 899.

FOR LUXURY CONDOMINIUM building, only 17 suites with pool and recreation area, duties to include general maintenance and pool servicing, wage $150 plus $450 per month suite. Resume to Victoria Press, Box 7.

WANTED
Intermediate Structural-Architectural Draughtsman experienced in industrial type buildings. Industrial Mill Installations Ltd, 7547 Hedley Avenue, Burnaby, B.C., V5H 3X1, 438-3551.

REQUIRED IMMEDIATELY, mature couple. Caretaking duties for 35 suite adult block, easy care. Large 1 bedroom suite close to town, on bus routes. Call Bob Arnott, Seaspray Properties Ltd, daily 10-12, 386-3124.

WANTED
Couples to caretake in high-rise apartment block part-time for June 1st. Good wages, no children or pets. 382-4650, 9am-8pm.

CERTIFIED DENTAL ASSIStant, preferably with experience for pleasant family dentistry practise. Please call Dr. David Heft, office 595-1331, home 598-7870.

LOGGING TRUCK DRIVER wanted for up island camp. 478-2845 before noon.

21 HELP WANTED GENERAL

ADVERTISEMENTS IN THIS CLASSIFICATION MUST COMPLY WITH THE BRITISH COLUMBIA HUMAN RIGHTS ACT

WANTED A THOROUGHLY EXperienced person to manage a medium sized, well established and fully appointed travel office. Also one Senior Travel Consultant. Successful applicants must have a minimum of 3 years working experience in an IATA appointed agency. Salary and bonus etc. subject to negotiation. Our staff have been advised of this vacancy. Present manager leaving due to spouses transfer to Eastern Canada. All replies will be treated in strict confidence and will be answered. Reply Victoria Press Box 691.

Princess Mary Restaurant Vessel

The Princess Mary is now conducting interviews for mature experienced, waiters/waitresses, 386-8487 for appointment.

CAREER OPPORTUNITY
Opening for a person capable of aquiring land for sub-divisions, supervising civil work and managing other real estate. Applicants must be steady employees and self-motivated. Any experience in the above fields would be an asset. Salary plus bonus plan. Send your reply with resume (in strictest confidence) to Victoria Press Box 11.

SWITCHBOARD OPERATOR
Applications are invited from experienced switchboard operators for a part-time position (approximately 21 hours-week) for 1 month and casual thereafter. Typing at 45 wpm is required, successful applicant will possess, tack, maturity, excellent English, clear diction. Apply to the Personnel Department, Saanich Peninsula Hospital, 2166 Mount Newton X Rd, Saanichton.

LAWYERS REQUIRED
Penticton law firm immediately requires a lawyer with an interest in both criminal and civil litigation but with an emphasis on the civil litigation side. A lawyer with an interest in conveyancing and corporate practice is also required. Excellent partnership opportunities. Please send resume to or contact for interviews:
Preston S. Mott, Esq.,
Kinsman & Company,
P.O. Box 40, Penticton, B.C.
V2A 6J9 Tel. No. 492-2624

ADULTS
An apartment route has come available in James Bay. This takes approx. 1½ hrs to service and earns $150 per mo. As this is done in the morning 5:00-6:30 it leaves the rest of the day free for other activities. Call Mr. D. Ebner at 383-4111, Colonist Circulation.

DACK'S SHOES
Are opening a new high quality men's shoe store in Victoria and require full-time and part-time salespeople.
Please send resume to:
MR. R. WRIGHT
c/o DACK'S SHOES
633 HOWE ST.
VANCOUVER, V6C 2E5

AVIS VICTORIA REQUIRES experienced Rent-A-Car counter Person for weekends and holidays at downtown office for at least summer months. We would also like to discuss with experienced Rent-A-Car Personnel, future full time openings which may come available due to expansion. Please phone Manager 382-1033 or write 638 Humboldt St.

HERTZ RENT-A-CAR HAS A full time position available as a Rental Rep at the Victoria International Airport, applicants must be able to work shift and have own transportation. Persons must work well with people, be neat in appearance and of a reliable sort. Applications taken at Hertz, 901 Douglas St. Between 10 am -6 pm, Thurs thru Sat. No phone calls please.

GRAPHICS
Part time position, layout and paste-up operator with printing shop or graphic studio experience essential. Flexible hours, day, evening or weekends. Victoria Press Box 12.

PRESSMAN
Printing Opportunity
Part time position, must be fully experienced, flexible hours, day, evening, weekends. Victoria Press Box 12.

BRANDS
We are now accepting applications for experienced cooks, waitress/waiters, host/hostess-cashier and trainees. Also wanted immediately. Part-time experienced general cook. 1 or 2 days per week. Please apply in person only before 11 am. Mrs. Dalziel.

TUESDAY MAY 1ST AT 9 AM. The new Cut Above Hairstylist opens its doors at Lake Hill Village Plaza on Quadra St. We want one more hairstylist and one apprentice to join us. For further information phone Cut Above Hairstylist, Market Square 388-4440 or Cut Above Hairstylist, Lake Hill 479-8209.

SEA CADET INSTRUCTORS for Royal Canadian Sea Cadets and Navy League Cadets. Experience in seamanship, boats and sailing an asset. Applicants should have the desire and ability to work with young people, both male and female. Interested persons should apply to PO Box 12, Victoria.

HOUSEKEEPER
Professional man seeks mature, energetic person to live-in and provide care for family of five. Children aged 16, 14, 12 and 6. Accomodation, meals, use of car, etc provided. Salary negotiable. Must demonstrate sincere concern for welfare of children. References required. 592-6159 after 5

PROFESSIONAL COUPLE, Oak Bay, require a mature, intelligent kindly lady with own transportation for permanent part time housekeeping position, involving 1½ hours of after school child care. Hours 1-5 daily. Salary $5 per hour. Please reply with full resume and references to Victoria Press Box 2.

RESIDENT MANAGERS
FOR A 33 STE. BLDG. AND A 35 STE. BLDG. PLEASE APPLY AT 350 GARBALLY ROAD 8:30 A.M.-5:00 P.M. OR PHONE 383-1141, MR. GANNER FOR APPOINTMENT.

ASSISTANT MANAGER COUPLE
An opening for energetic couple to help manage a large Adult Oriented Apartment block. Must be fully experienced in all phases of operation. Please apply in writing to Victoria Press Box 895

CARETAKER COUPLE FOR 65 suite apartment. 592-7678.

21 HELP WANTED GENERAL

ADVERTISEMENTS IN THIS CLASSIFICATION MUST COMPLY WITH THE BRITISH COLUMBIA HUMAN RIGHTS ACT

PERMANENT HOUSEKEEPER for 2, good cook, 25-55 years old, preferable non-smoker, live in self-contained suite plus wages, also, lady for two days with own transportation. 658-8028.

EXPERIENCED PICTURE Framer familiar with all aspects of the trade for full time position. References required. Please apply in writing to Victoria Press Box 818.

RELIEF HOUSEPARENTS, for short stay home, for mentally handicapped children. Must have drivers license. Married couple prefered. For further information call 592-0103.

BABYSITTER WANTED. Queens and Cook area. Children, 2 and 4 years. 4 year old part time. Weekends included. May 1st. References required. After 3, 386-7959.

PERSON TO WORK NIGHT shift, Wednesday, Thursday, Friday, 4 hours each evening in Florist, plant shop. Experienced preferred. Reply to Victoria Press Box 891

THE BISHOP CRIDGE CENTRE for the family requires a qualified Daycare assistant, full-time. Salary commensurate with experience. Call 384-8058 Monday to Friday.

FULLY-EXPERIENCED WAITer-waitress required for part-time permanent position, afternoon shift, Monday to Friday. Apply in person only, Coachman Inn, 229 Gorge Road East.

FULL TIME DELIVERY DRIVer required for take out food service, Must have drivers license minimum 2 years. Apply 807 Fort Street between 2:30 and 3:30 only.

TWO PART-TIME PHONE SOlicitors required. Salary plus incentive, must have experience for great place to work. Call 384-4141, 12-1 for an appointment.

FURNITURE STORE REquires salesperson full time starting 1st of May. Must have experience. Please reply in writing to Victoria Press Box 845.

EXECUTIVE HOUSEKEEPER required, must be experienced, for 200 unit hotel operation. Salary, $1000 per month. Apply Victoria Press Box 846.

MATURE, HARDWORKING cook wanted. Full-time night shift. Apply in person, Pizza Pieman, 858 Esquimalt Road, between 1 and 3 pm only.

TRUST COMPANY REQUIRES mortgage clerk to process payments and administer accounts. Please submit resume to Victoria Press Box 853.

TRAVEL NETWORK
Requires cheerful hard worker as salaried agent with typing, ticketing, sales, experience required, 381-5080

EXPERIENCED GROCERY cashier to work 4 to 5 days, must be able to work some nights and weekends. Victoria Press Box 858.

FINDING A GOOD JOB ISN'T everything, why not volunteer and help a handicap person become more independent. Phone Citizen Advocacy, 388-4244.

MANAGER
Required by 70 unit motor inn, salary negotiable, please sumit resume to Victoria Press Box 866.

WAREHOUSE ASSEMBLY line worker, minimum wage, full time days or part time evenings and Saturday. Complete applications at 817 Government Street.

ELDERLY WIDOWER IN GOOD health offers room and board in two bedroom house to woman for light housekeeping. Some remuneration possible. 658-8177

WANTED KITCHEN HELP TO work evening shift, 5 to 11 pm. weekdays and 5 to 1 am. weekends. Apply in Person between 8-10 am. only, 126 Douglas St.

NEED LOVING DAYCARE FOR 6 month old boy, Monday thru Friday, prefer playmates. Glanford area. 479-0487 after 5 and weekends.

HAIR STYLIST, DOWNTOWN beauty salon has opening for hair stylist with clientele and initiative. 60% plus many other benefits. Call 477-2513.

BANDS
Country Rock, Middle Of Road, Disco. Also Vocal pianists. Must have versatility and variety. After 5 pm, 386-9919.

RELIABLE NANNY FOR 2 year old, 8-4:30, light housekeeping. Parents are Teachers. $18 per day. Start May 14th, Camrose Crescent. 388-5805.

DESK CLERK REQUIRED FOR modern motor inn, experience preferred. Apply in person only, Coachman Inn, 229 Gorge Road East.

EXPERIENCED MAKE-UP technician, (cosmotolgist) required at Image Hair Studio. Call 388-4314 Monday, Wednesday, Friday or Saturday.

MATURE RELIABLE WOMEN to care for infant and five year old in my home. Own transportation, days and evenings, Colwood-Langford area. 478-7193.

PIZZA PIEMAN REQUIRES A full time Night Cook. Apply in Person 1-3 pm, Saturday April 28th and Tuesday May 1st, 2178 Oak Bay Ave.

FREE APARTMENT IN resthome for very light duties, suitable for older couple or retired nurse, nonsmoker. 598-3212.

CLEANER-SPOTTER REquired for dry-cleaning plant, experience preferred. Apply 325 Cook St.

EXPERIENCED GARDENER wanted for part time work in Central Saanich area. Evenings 388-6973.

EXPERIENCED CLEANING lady for Sidney home, twice monthly, good wages. 656-4266.

WANTED EXPERIENCED SALmon fishing guide for Hakai Pass charter boat operation. 477-8780 after 6pm.

FULLY EXPERIENCED GENeral cook, full time permanent responsible position. Apply in person Tokai Villa Restaurant.

BABYSITTER NEEDED. ESquimalt area only. 7am-4:30pm, your home, some weekends. Evenings call 478-2591

SHORT ORDER COOK REquired, for day shift, please apply in person to The Crest Harbourview Inn, 455 Belleville St.

RESPONSIBLE SITTER WANTed for toddler, occasional weeknights. Phone 382-0784 after 5 pm.

WANTED, SHINGLE SAWYER, not necessarily top producer but must be steady. $15 per square for No. 1. Nanaimo 112-758-3013.

DRAFTSPERSON, EXPERIenced in preparation of working drawings, residential buildings. Apply to Victoria Press Box 884.

SHERWOOD PARK INN REquires relief auditor for front desk immediately. Apply in person 123 Gorge Rd East.

CARPENTERS HELPER needed, preferably with pre app. $5 per hour, guaranteed 4 months work. 652-5527 after 6 pm.

DAYCARE SUBSIDIZED BABYsitter for boys 2 and 4, 9-5, in Rockland-Jubilee area. 592-9897.

PRIMARY TUTOR REQUIRED, 3 times weekly after school, my home. 658-8783

21 HELP WANTED GENERAL

ADVERTISEMENTS IN THIS CLASSIFICATION MUST COMPLY WITH THE BRITISH COLUMBIA HUMAN RIGHTS ACT

RECREATION PROGRAMMER
for the
PENINSULA RECREATION COMMISSION
CAPITAL REGIONAL DISTRICT

Under the general supervision of the Recreation Manager to be responsible for the development, co-ordination and promotion of a variety of recreation programs within the communities of Sidney and North Saanich.

The Recreation Programmer will assess the recreational interests of the community and develop programs which meet the needs of the general public as well as a number of special interest groups. The Recreation Programmer will be expected to display considerable personal initiative in developing and promoting programs as well as providing leadership and expertise to various groups, clubs and associations as required.

Applicants should have some previous work experience in the field of community recreation programming, preferably preceded by courses in recreation administration at a university or community college of recognized standing.

The successful applicant will join a group of professional recreation personnel responsible for the development of a broad based recreation program which includes the operation of a recreation complex and the programming of various school facilities in the area.

Salary will be commensurate with the qualifications and experience of the successful applicant.

Written applications giving details of qualifications and experience will be received by the Personnel Administrative Assistant, Capital Regional District, P.O. Drawer 1000, Victoria, B.C. V8W 2S6, no later than noon, Friday, May 11th, 1979.

ESQUIMALT
VIC WEST
VIEW ROYAL
Colonist routes available shortly in the above areas for boys, girls and adult carriers. Profits range from $75 to $160 per month in relation to route size. For a little of your time in the early morning you can have a regular income. For further information please phone Mr. Fox, 383-4111, Colonist Circulation Dept.

Building Manager
Required immediately, mature couple for 57 suite apartment block. Close to Beacon Hill Park. Excellent block, mostly older tennants. Call Bob Arnott, Seaspray Properties Ltd. Daily 10-12noon. 386-3124

DEPARTMENT STORE REquires a Security person. Flexible hours. Experience an asset. Please reply to Victoria Press Box 855 with a resume of past experience.

HAIR STYLIST REQUIRED for busy shop in the heart of Ganges, Sault Spring Island. Phone after 5, 112-537-2356.

WOMAN WANTED AGE 64-70, sleep in, be with a woman in poor health, free rent, nice home, salary $100 a month. 477-6447.

LIVE-IN COMPANION FOR older lady in Gorge area. Further details please call 478-3937 or 382-0319.

FOR A SINCERE, LOW KEY yet professional look at the Amway opportunity Write P.O. Box 5238.

RESIDENT MANAGER COUple for 74-Suite bldg. Salary neg. Phone 384-5320 or 382-4248 or write P.O. Box 776.

WANTED: EXPERIENCED baker, full-time job, apply immediately, telephone 595-2415.

RESPONSIBLE PERSON TO babysit in my Fairfield home, 2-3 days per week. 385-1670.

WANTED IMMEDIATELY, EXperienced salesperson, apply in person at Brodies Bakery, Hillside Shopping Center.

EXPERIENCE FISH AND CHIP Cook/Waitress, part time, Langford. 478-4221.

BAKERS HELPER AND SHIPper, starting time 3 am, apply in person, 1119 North Park St.

SHIPWRIGHT-BOAT CARPENter required, also, all-around welder. 974-5733.

CATERER WANTED, WAGES plus percentage. Phone between 10-5 weekdays 384-7311.

COUPLE FOR RELIEF WORK with teenagers in receiving home. Call 388-7961.

BABYSITTER/HOUSEKEEPer needed Fridays, own transportation. 479-7288 after 5.

CLASSIFIED ADVERTISING THE PEOPLE'S MARKET PLACE

22 OFFICE HELP

ADVERTISEMENTS IN THIS CLASSIFICATION MUST COMPLY WITH THE BRITISH COLUMBIA HUMAN RIGHTS ACT

CONFIDENTIAL SECRETARY
A very capable Secretary is required for the Administrative Office of a Victoria hospital. Qualifications: Fast, neat accurate typist, excellent shorthand or speedwriter. Able to take down and transcribe minutes of meetings, produce stencils and use duplicator. Experienced in dealing with business correspondence and confidential matters and documents. A methodical and well organized person able to maintain files and records meticulously. Must be quiet, tactful and courteous. Starting salary will be arranged. Pension plan and benefits available. Submit handwritten application and typewritten resume of education, training, experience and references to Victoria Press, Box 873.

SEC.-RECEPTIONIST
EDWARDS
A UNIT OF GENERAL SIGNAL
National manufacturer of fire alarms and security monitoring systems requires Secretary-Receptionist to perform secretarial and clerical functions related to sales and services in our Victoria branch office. Applicant should have 2 years office experience. Send resume to EDWARDS, 296-12th Ave., East, Vancouver, B.C. V5T2G9, or phone K. Munro, 112-873-4691

saanich peninsula savings credit union
Accounting Clerk required, experienced to trial balance. Apply in writing with full resume to 406 3960 Quadra St, Victoria.

PERMANENT/PART TIME typist required, would be wanted for full time-holidays, illness and heavy work periods. Apply in writing to Victoria Press Box 16.

22 OFFICE HELP

ADVERTISEMENTS IN THIS CLASSIFICATION MUST COMPLY WITH THE BRITISH COLUMBIA HUMAN RIGHTS ACT

REC.—TYPIST

Professional office-attractive appearance and pleasant personality required for this front office position. 2-3 years stable office experience. Typing 50-60 accurate words per minute. Salary $800-$900.

PRIME PERSONNEL
385-7012

LEGAL

Secretary required with conveyancing experience, 2-3 years. Congenial downtown firm. All replies confidential. Salary $1100-$1200 plus.

PRIME PERSONNEL
320-1070 Douglas St.
385-7012

SENIOR LEGAL SECRETARY
A Challenging opportunity for someone with talent, energy, good technical skills and some legal experience in the area of Real Estate Transactions. Written applications to M. Jawl, P.O. Box 850, Victoria B.C. V8W 2R9.

WANTED: FULL TIME TELLER, Tuesday to Saturday, to commence May 1, 1979, experienced only need apply. Bank of Nova Scotia, Hately Park Shopping Centre, Colwood, 478-9531.

PART TIME CERTIFIED DENTAL assistant, should be experienced and mature and enjoy an informal atmosphere. Send resume and references to: Victoria Press Box 886.

FULL TIME PERMANENT POSITION. Typing 60 plus, bookkeeping experience necessary. If you have these qualifications, please call 381-5334 between 9-11 am. Monday.

BOOKKEEPER, MINIMUM 5 years continuous experience in accounts receivable, payable, ledgers, payroll, etc. Typing 50 wpm. Victoria Press Box 900.

EXPERIENCED RECEPTIONIST required for busy downtown Law Firm. Call Peter Marson 385-1411.

ACCOUNTING CLERK REQUIRED by trust company. Please send resume to Victoria Press Box 13.

SECRETARY GIRL FRIDAY

Permanent position offering all company benefits, present hours will be expanded to full time in the future. Duties will include: customer inquiries, filing, record keeping, typing, receptionist duties. Hours 8:30-2:00, reply in writing with complete resume to: The Weathergard Shop, 2145 Keating X Road, Victoria, V8X-3X1.

JUNIOR OFFICE CLERK FOR wholesale bakery. Apply at 1119 North Park St.

23 SKILLED TRADES

ADVERTISEMENTS IN THIS CLASSIFICATION MUST COMPLY WITH THE BRITISH COLUMBIA HUMAN RIGHTS ACT

British Columbia Forest Products Limited

Requires

Engineering Crewman III or IV

Engineering Crewman III or IV is required for coastal logging divisions, working 10 and 4 shifts out of Campbell river. IWA rates and fringe benefits applicable. Please apply to

Personnel Manager
British Columbia Forest Products Ltd.
830 13th Avenue,
Campbell River, B.C.
V9W 4H2
or call 112-286-6269

B.C. REGISTERED NURSE

Permanent Evenings 3:00 p.m. to 11:00 p.m.

Juan de Fuca Hospitals is an extended-care complex in Victoria. The Glengarry unit requires an evening R.N.
R.N.'s are required to be team leaders in providing a home-like environment in which recreation and social activities are considered an important part of Health Care. This is reflected in the hospitals philosophy of valuing human dignity and worth. One full-time position is available in permanent rotation.

Salary and benefits are according to the RNABC Collective Agreement. 1979 SALARY RANGE is 1305.00 to 1542.00. If you are a Registered Nurse, or could become registered within 3 months (extended-care experience is desirable). Please respond in writing to:
Personnel Coordinator
Juan de Fuca Hospital Society
567 Goldstream Avenue
Victoria, B.C.
V9B 2W4

MILLWRIGHTS ELECTRICIANS INSTRUMENT MECHANICS

Required for shift work in pulp mill.

Apply to:
RAYONIER CANADA
Industrial Relations Dept.
Box 5000
Squamish, B.C. V0N 3G0
or phone 897-5311

School District No. 62
Sooke
CARPENTER
Applications will be received until May 9, 1979 for the position of Carpenter. Applicant must have valid carpenter's certificate, at least two years experience as a carpenter in private fields. Rate of pay as per the Collective Agreement with C.U.P.E. Local 459. Written applications stating qualifications, experience and references should be forwarded to the undersigned:
Miss M. P. Rudge,
Secretary-Treasurer,
School District No. 62 (Sooke)
2227 Sooke Road
Victoria, B.C.
V9B 1W9

23 SKILLED TRADES

ADVERTISEMENTS IN THIS CLASSIFICATION MUST COMPLY WITH THE BRITISH COLUMBIA HUMAN RIGHTS ACT

HEAD NURSE
Registered nurse required to administer and supervise a 75 bed extended care ward. It requires a minimum of 5 years nursing experience, preferably including geriatric care as well as a nursing-unit administration certificate. Wages as per RNABC agreement. Qualified applicants apply to:
Personell Department
Gorge Rd Hospital
63 Gorge Rd E
Victoria BC V9A 1L2

The Blue Army
Requires
LICENSED BUILDERS AND CARPENTERS
Immediate work available for experienced self employed tradesmen to handle additional work in Victoria. Phone
385-7755 9 a.m.-5 p.m.

STAFF PHYSIOTHERAPIST
Physiotherapist required immediately for permanent full time position. 138 acute bed General Hospital with out patient department. Must be fully qualified and BC Registered. Wages as per H.S.A. Contract. Apply to:
Physiotherapy Supervisor
Cowichan District Hospital
Duncan BC, V9L 1E5

REQUIRED IMMEDIATELY, qualified machinist, also, welder with No. 2 or better ticket. Good working conditions, benefits including dental plan, union shop. Apply at Precision Machine Works Ltd, 4464 Franklin Avenue, Powell River, 485-6667, or mail application to Box 5, Powell River, BC.

MECHANIC WANTED, MAN with 3rd or 4th year apprentice papers to train as heavy duty mechanic for rapidly expanding B.C. firm. Must be willing to work out of town occassionally. Valid B.C. drivers licence a must. Send qualifications and wages expected to P.O. Box 487, Brentwood Bay, B.C. V0S 1A0.

MAINTENANCE ENGINEER required. Knowledge of ammonia and freon system. 4th class Steam Ticket, mechanical ability to maintain machinery. Ideal working conditions. Complete pension and welfare. No shift work. Reply giving experience and references to Victoria Press Box 15.

PLUMBING ENGINEER OR designer required for a consulting engineers office in Victoria. Challenging creative work in hospital design, educational facilities and commercial buildings. Attractive fringe benefits and working environment. Send resume to Victoria Press Box 864.

WANTED:

Certified Heavy Duty Mechanics for Logging Division on West Coast. Anyone interested please phone 647-5511 for more details.

COOK NEEDED
Apply in person mornings at NHL Restaurant, 1518 Stewart Ave. Nanaimo. Ask for Mr. Gilmour, or phone 112-753-6614.

WELDERS REQUIRED FOR shut-down work at local mill. Must possess a valid DPW No. 1 or No. 2 ticket and be willing to work some shiftwork. Harlim Mill Installations, 385-3407.

CERTIFIED MILLWRIGHT with Provincial T.Q.'s. Experience on Chip-N-Saw maintenance preferred. Send resume to Box 240, Campbell River, B.C. V9W 5B2.

WANTED: SECOND YEAR plumbing apprentice, experienced in new residential installations. Reply stating previous experience to Victoria Press Box 5.

IMMEDIATE OPENING FOR qualified auto body man. Good working conditions and wages. Call 112-987-2211.

AIRCRAFT MAINTENANCE engineer, 112-982-2443, evenings 982-2390.

EXPERIENCED COOK WANTED. Experienced need only apply. 477-7744.

EXPERIENCED COOK. ASK for Chef at 385-2441.

24 SALES PERSONS AND AGENTS

ADVERTISEMENTS IN THIS CLASSIFICATION MUST COMPLY WITH THE BRITISH COLUMBIA HUMAN RIGHTS ACT

LICENSED REALTORS
DO YOU HAVE?
1 A fine office to work from which is not the ordinary stereotype crowded room.
2 Lots of parking in one of the finest locations in Victoria.
3 An office with three bathrooms and a complete kitchen for your convenience.
4 An office that has two appraisers to assist you with listings.
5 One of the finest commission splits you could ask for.
6 On going training program.
7 Seven offices on Vancouver Island.
8 Guaranteed Sales-Purchase plan available.
9 Company medical-dental plan available.
All this and more is available at J. H. Whittome & Co. Ltd., Royal Oak Branch. Just call the Manager — J. C. Kenner, F.R.I., R.I. (B.C.) at 479-1667 or Res: 478-4878 for an appointment.
J.H. Whittome & Co. Ltd.

SALES CAREER
The Co-Operators
Co-Operative Life Insurance Co.
Co-Operative Fire & Casualty Co.
We are expanding our sales force and require an experienced sales person for Victoria and Duncan.
The person who will be interested will be a hard working individual with a sucessful background.
This opening offers all traditional staff benefits, as well as a salary plus commission.
Apply in writing to:
H.H. Krott
The Co-Operators
3618 Shelbourne St.
Victoria, B.C.
V8P 5J5 595-3442

SALES PERSONS
Do you take sales help want ads with a grain of salt? Can't say I blame you. The jobs seldom live up to the claims in the ad.

DO YOURSELF A FAVOUR AND EXPLORE THIS ONE
I need good salespersons. If you would like your earnings to reflect your own efforts and ability, then you would like our advance-commission system and I'd like to talk with you. If your qualifications match our requirements this could be the career you've been looking for. Interviews by appointment weekdays 12-4 p.m.

Call 381-6134

REALTORS
50/50
If you are on the above commission split give yourself a raise. Apart from semi private offices. Central location with easy parking full slate of Appraisal records and Maps, excellent fringe benefits Group health insurance, National Referral services etc., Castle Properties offers a progressive commission split within easy reach to 90/10. Join the winning team at Castle Properties Ltd. CALL FREDDY STARKE at 386-6164 or 595-1175.

CAREER OPP.
Retail Sales Position open with Canada's leading distributor of waterbeds and related furnishings. We're looking for someone who is bright, aggressive, self motivated and with some experience in Sales Presentation. Many company benefits and good commission structure. Send personal resume and job histroy to Victoria Press Box 852.

24 SALES PERSONS AND AGENTS

ADVERTISEMENTS IN THIS CLASSIFICATION MUST COMPLY WITH THE BRITISH COLUMBIA HUMAN RIGHTS ACT

BBTV
Block Bros.
Real Estate Career Training Produces Success

Block Bros. will train you in sound proven methods enabling you to quickly reach your desired level of success in prestige selling. A few samples are: the NEW "XEROX" in-depth "Professional Selling Skills" techniques, the NEW "In-House" VIDEO TV Training program. Successful, prestigious sales people aren't born, they are created through planned training. Call today. Interviews by appointment only.

Colood: 478-5561 — B. Kershaw
Blanshard: 386-3231
BOB HAHN
Shellbourne: 477-1841
Bernie Wilkinson
Bob Cullum
BLOCK BROS. REALTY LTD.

P.R. B
P. R. BROWN
AND SONS LTD.
"The People to See"

REALTORS
We have room for one licensed salesperson in our no high-pressure real estate division. If you enjoy giving service please come in for an informal confidential chat. (Established in the year 1900). Call:
DENNIS WAGNER
SALES MANAGER
385-3435

TABLE APPOINTMENTS — COOKING UTENSILS

BELKRAFT EXPANDS AGAIN

The top established, fastest growing direct sales company in Canada has openings for experienced Managers in this area. these people will assume a position of responsibility, managing individuals, distributing the top products in our industry to an ever-growing market. Terrific repeat business.

Remuneration is through commissions and overrides. Full company benefits, and top incentive programs including yearly conventions, spouse included (Spain, Vegas, Acapulco, Austria, Barbados, Colombia) draws, and many industry "Firsts."

Interested? Call toll free — 112—800—265-9510 and ask for the Sales Manager, or write BELKRAFT INTERNATIONAL LIMITED, 6955 Cantelon Drive, Windsor, Ontario, N8T 3C9.

HENDERSON REALTY LTD.
385-9741

I.C. and I. REALTORS
We presently have an opening for 1 or 2 more realtors involved in income and investment properties. Excellent commission scale, easy parking, built-in cliental are just a few advantages available to our realtors. Phone or come in to our office at 2736 Quadra St., 385-9741. Ask for Fred Carver or Ken Henderson.

PROFESSIONAL AUDIO SALESPERSON WANTED
If you're an experienced, motivated salesperson, accustomed to earning in excess of $20,000 per year, we're interested in hearing from you. There is unlimited career and income potential with this national co. Send resume in confidence to PO Box 1510, Victoria, BC, V8W 1L6

ADVANCED TOP COMMISSIONS. Mature, Aggressive, self starter. Sell anywhere full time, part time, sideline. Calendars, ad specialties, printed labels, tapes, ball pens, matches etc. Our 27th year. New Catalogue available. Give full resume. Alco Box 3772 Ottawa.

CAREER OPPORTUNITY FOR ambitious sales person to represent progressive art publisher. Require own transportation and be prepared to travel. Salary plus commission. Please deliver resume, complete work experience and references to Victoria Press Box 869.

SALES REPRESENTATIVE for a new unique and inexpensive building concept. Unlimited commission possibilities for the right party in Victoria and area. Contact Norm Androsoff, 386-3451 local 357 or write P.O. Box 774, Parksville, V0R 2S0.

JORDANS RUG LTD. CANADA's largest retail carpet store requires person with sales experience. Please call for a personal interview Jean Hutchinson 385-6746 9-5 pm. Mon.-Fri.

IF YOU WANT TO EARN A MILLION, don't answer this ad. But if you want $2000-$3000 per month. Call Ted Atkinson 652-4937 for appointment only.

MATURE PERSON OR COUPLE to manage parttime wholesale, retail business. No experience. Will train. Victoria Press Box 782.

AGGRESSIVE SALES PERSON for local cabinet shop. Reply to Victoria Press Box 861.

25 TEACHERS

ADVERTISEMENTS IN THIS CLASSIFICATION MUST COMPLY WITH THE BRITISH COLUMBIA HUMAN RIGHTS ACT

SCHOOL DISTRICT # 26 (NORTH THOMPSON)

SPECIAL CLASS TEACHER

Applications are invited for the position of teacher of "Special Adjustment Class".
Applicants qualifications should include:
-experience as a regular classroom teacher
-knowledge of 'behaviour modification techniques'
-successful completion of course work in Special Education
Please forward applications complete with supporting documents to arrive by May 9, 1979 to:
District Superindendent of Schools, Box 1314, Clearwater B.C. V0E 1N0.

25 TEACHERS

ADVERTISEMENTS IN THIS CLASSIFICATION MUST COMPLY WITH THE BRITISH COLUMBIA HUMAN RIGHTS ACT

VICE PRINCIPALSHIP
Cassiar Elementary-Secondary School
School District 87 (Stikine)

This District Requires:
For this K-12 school of 300 pupils, 29 teachers, a Vice Principal who can offer significant strengths in student services and supervision, community relations work, budget development and management, and programme development work. Ideally, applicants will have good to outstanding teaching capabilities in elementary and secondary education and will be enrolled in or have completed advanced studies in education or educational administration. This assignment has a .3 administrative component and a .7 teaching component.
The Community is:
In a remote area of the northwest corner of British Columbia. It features a beautiful locale, excellent recreational facilities, strong support for education and a highly motivated teaching staff.
The District Offers:
One of the best salary and benefit packages in B.C., subsidized furnished housing, moving allowance and two trips out of the district for teachers and families per year.
This is a challenging administrative opportunity in a dynamic developing district. The candidate will become a member of a positive supportive and co-operative educational team.
Applications with full supporting documentatio and references should be sent by May 11, 1979 to:
D. A. Lynn
District Superintendent of Schools
SCHOOL DISTRICT 87
(Stikine)
Box 87
Fort Nelson, B.C. V0C 1R0
Telephone: 774-2591

PRINCIPALSHIP
Telegraph Creek Elementary-Junior Seconary School
School District 87 (Stikine)

The Position:
A challenging administrative and teaching assignment exists effective September 1, 1979, in this K-9, 90 pupil and 5.5 teacher school. Good teaching, human relations, organizational administrative and programme development skills are required. Candidates who have completed or are enrolled in advance studies in education, or who have successful administrative experience are desired. This is a .4 administrative position with a .6 teaching responsibility.
The School:
A new school will be completed during the 1979-80 school year. Gym, library, industrial educaion, science and home economics facilities will be available.
The District:
Telegraph Creek is a very isolated community located on the banks of the Stikine Rier. The District offers a substantial wage scale, dental plan, subsidized furnished housing moving allowance, and travel benefit.
Applications with full supporting documentation should be sent to the following by May 11, 1979.
Mr. D. A. Lynn
District Suprintendent of Schools
SCHOOL DISTRICT 87
(Stikine) Box 87
Fort Nelson, B.C. V0C 1R0

VICE PRINCIPALSHIP
Fort Nelson Secondary School
School District 81 (Fort Nelson)
This District Requires:

For this 9-12 seconary school of 300 pupils, 21 staff, a Vice Principal who possesses organizational, human relations, community relations, communication and planning skills. Candidates who have completed or are enrolled in advance studies in education, or have successful administrative experience are desired.
The School is:
A modern, fully accredited secondary school with complete facilities in all teaching areas. The main building was completed in 1974, and the new wing of shops and gymnasium was opened two years ago.
The Position Available:
Is a .62 administrative assignment with a .38 teaching assignment. The Vice Principal can expect to assume responsibilities in the areas of student affairs management, community relations, financial management and facilities management.
Send applications by May 11, 1979 to:
Mr. D. A. Lynn
District Superintendent of Schools
SCHOOL DISTRICT 81
(Fort Nelson)
Box 87
Fort Nelson, B.C. V0C 1R0

School District 54
SMITHERS
PRINCIPAL
A Principal is required for Houston Junior/Senior Secondary School. This is a modern school of about 425 pupils in grades 8 to 12. Applications are invited immediately from experienced administrators. Applications with supporting documents should be submitted prior to May 11th, 1979 to:
District Superintendant of Schools
P.O. Box 2890
Smithers, B.C. V0J 2N0

TEACHER CO-ORDINATOR wanted for our new alterbnate education, program for high school drop-outs. Qualifications: Several years of teaching experience, preferably with drop-pouts or in an alternate school setting. Work experience with Indian people and sensitivity to the philosophy of local controls are very important. Administrative experience is desirable. Apply in writing, supplying resume and references to: Saanich Indian School Board, P.O. Box 368, Brentwood Bay, B.C., V0S 1A0. Deadline May 4th, 1979. For further information please phone, 652-1811 ask for Carol.

REQUIRED FOR SEPT. 1, 1979, teacher for pre apprenticeship automotive program Belmont Secondary. Candidate must possess automotive journeymans qualification and be eligible for British Columbia Teaching Certificate. Submit applications by May 4, 1979 to Mr. W. B. Johnston, District Superintendent of Schools, School District No. 62 Sooke, 2227 Sooke Rd. Victoria, B.C. V9B-1W9.

PRESCHOOL SUPERVISOR wanted, three mornings and three afternoons a week in Sept. 79, for (parent participating) preschool in Sooke area. Member of the VICPA. Application forms available by wirting Sooke Preschool Association, Box 993 Sooke, B.C. V0S-1N0. Applicants must be fully qualified and licensed with the PCCFLB.

28 EMPLOYMENT SERVICE

ADVERTISEMENTS IN THIS CLASSIFICATION MUST COMPLY WITH THE BRITISH COLUMBIA HUMAN RIGHTS ACT

FOR YOUR EMPLOYMENT NEEDS
Drake Personnel
DRAKE INTERNATIONAL COMPANY
Call 385-3425

30 SITUATIONS WANTED

I AM LOOKING FOR A Challenging career. I learn fast, work well under pressure with no supervision and lots of responsibility. Experienced with:
Stock Broker
Trust Co.
City Government
Auto Dealership
3741 Keypunch
IBM S/32 Computer
Attractive 26 year old woman with pleasant, outgoing personality. Please reply to Vic. Press Box 809.

EXPERIENCE IN PHOTOGRAPHY going to waste. Would like position in related. Mature, outgoing, woman 22, with variety of experience and proven abilities related to photography and general business procedures. Call 386-1682.

AN EXPERIENCED RELIABLE caretaker, gardener is seeking a permanent position. Would like to receive reasonable wages and/or preferrably living accommodation for hardworking services. 383-2793 after 6pm.

MATURE WOMAN WITH REFERENCES, available for part time work, care of the elderly, cooking and those needing personal care. Before 9 a.m. or after 6 p.m. Phone 384-1302.

POST GRADUATE STUDENT in administration, 2 years recent retail sales experience, looking for career as manager trainee, or local sales and service representative. Wayne 382-4497.

TRY THE OLD CANADIANS' Army from $6. Handyman, cleanups, cartage, tree service, long grass, fences, rototilling or whatever. 592-0129, 598-2636.

WILL HOUSESIT YOUR HOME for 6 months fall winter, references provided, write Mrs. A. Young, 4-50 Nassau St. Winnipeg, Manitoba.

HONEST, HARDWORKING Christian family man needs employment, have 8 years experience in travel and tourism. 592-2744.

YOUNG FAMILY MAN URGENTLY requires masonry/construction work. Willing to learn, 4 years experience. 383-6587 ask for Joe.

MAUDE'S MAIDS
Home, office cleaning by fast thorough teams. Serviced weekly, biweekly, occasional. 384-8694

CARPENTRY WORK, VAN conversion, insulating and panelling by hour or contract. 478-8588.

SMALL BUSINESSES NEEDING Experienced Bookkeeper — Receptionist. Call Valerie. 382-2415.

CAPABLE INTELLIGENT young man, 2 years log building experience, desires employment, references. 592-9525.

HARDWORKING STUDENT with 6 years experience requires gardening jobs, hard jobs welcome, 598-3958.

EXPERIENCED PAINTER needs work, interior, exterior, plaster repair. 592-7137.

DUTCH GARDENER
Pruning, digging and cleanup. 388-6529.

MATURE FEMALE BOOKKEEPER requires full time work. Excellent references. 386-0755.

EXPERIENCED OFFICE MANAGER available immediately, permanent or parttime. 592-0144.

FORMER TEACHER WILL take care of children in her home. 479-0647.

WILL DO WEEKLY AND BIWEEKLY housekeeping. $3.50 hour. 385-9805

EXPERIENCED PHOTOGRAPHER available for weddings, portraits, etc. 382-7545.

REPAIRS TO YOUR CAR, guaranteed reasonable rates, 388-7669.

WILL BABYSIT IN MY HOME in Oak Bay, 592-7137.

3RD YEAR PLUMBING APPRENTICE seeking work. 385-3193.

RENT—A—KID
Help with odd jobs, 387-5506

32 TRADE SCHOOLS

HOTEL-MOTEL RESTAURANT-BAR MANAGEMENT

Enroll NOW in our HOME-STUDY Hospitality Program without giving up your present occupation for complete training as a

—General Manager
—Asst. Manager
—Director Of Sales
—Front Office Manager
—Food and Beverage Manager
—Advertising and PR Director
—Personnel Director
—Reservations Manager
—Director of Sales
—Recreation Director
—Purchasing Agent
—Banquet Manager

Clip and mail this ad for full information or phone (416) 481-2214 (24 hours).
Dept. HM14
CANADIAN SCHOOL OF TRAVEL 2221 Yonge St. Toronto M4S 2B1.

Name
Address
City
Prov. PC
Phone

33 BANDS, MUSICIANS AND ORCHESTRAS

REQUIRED PART TIME. RECORDING engineer with 4-track recording system. Willing to do sessions booked in advance. Downtown location. Acousticly tiled soundproof studio. Call John Maxham 385-8535.

FIRST UNITED CHURCH REQUIRES a Music Director by Sept. 1, 1979. Apply to the Music Committee, First United Church, 932 Balmoral Rd., V8T 1A8, from whom further details are available.

SOUNDPROOF ACOUSTICLY tiled rehersal space available. Could suit photographer in model session. Call 385-8535.

EXPERIENCED ROCK BAND looking for bass guitarist for hardworking band. 479-6713.

34 PRE-RECORDED MUSIC

SPINKY'S
Spinky's Mobile Disco Ltd.
"We play what YOU want."
656-1652.

WANTED BASE PLAYER. Must have own equipment. Vocal potential, interested in performing in a rock band. 385-6978 between 4-6:30 pm, ask for Allan.

CANDU MUSIC
ENTERTAINMENT SERVICES
384-5521.

CJR
Canned Music
Reasonable 382-3811, 598-4717.

VARIETY MUSIC SERVICE
Any place & every taste 474-1433.

MUSIC MAN CANNED MUSIC. Give us a call. 479-8043.

36 BUSINESS SERVICES AND DIRECTORY

Accounting

INCOME TAX, PERSONAL, small businesses, rentals, child tax credit, capital gains, etc. Full accounting services. Mr McPherson 479-4541.

PROFESSIONAL SERVICES TO small business and corporations. Financial statements. Tax returns. Reasonable rates. D.N. Lane 382-9920 morns.

36 BUSINESS SERVICES AND DIRECTORY

Appliance Repairs

ABC ELECTRIC, 382-7221
Tele-Tech Appliances, 385-6783
831 YATES ST.
COLWOOD APPLIANCES
746 Goldstream, 478-9222

Appraisals

P. G. JACKSON LTD.
Real Estate Appraisals
(450) 1070 Douglas 388-9102

Babysitting

HEALTHY RELIABLE GRANDMOTHER 70, considering after school sitting for 6-12 year olds. Live downtown area. Particulars please Victoria Press Box 9.

GOVERNMENT APPROVED daycare available, toddlers and up, 2 maximum, Belmont Park. 478-0063.

"CHEER-UP LADY" WILL care for sick or handicapped children evenings. Require ride. 383-5588.

WILL BABYSIT MY HOME weekdays, 2 children 1 and up. Royal Oak-Broadmead area. 479-3675.

BABYSITTING, MY HOME, Mon-Fri, 2 yrs. and over, Lampson St. 385-8606.

Brick Layers

SCANDINAVIAN QUALITY MASONRY. Bricks, blocks, tiles, slate, barbecues, repairs and new construction. Erik 383-4025.

Bulldozers

WILL CLEAR LAND FOR land. 479-9155. Phone evenings.

Carpets and Linoleum

EDGAR and MINER
650 HILLSIDE 388-6208
Carpets and Custom Draperies
"A PROFESSIONAL APPROACH WITH GUARANTEED SERVICE"

BEAVER HOME CENTRE
1581 Hillside 595-1225
VICTORIA'S OZITE ARTIFICIAL TURF CENTRE
You install!
We Install!

HOURIGANS
CARPETS AND LINOS LTD.
FLOOR COVERING SPECIALISTS
715 PANDORA AVE. 386-2401

GUARANTEED INSTALLATION, carpets, lino, seamless floors (Torginol) sundeck coatings, commercial or residential, 652-2139.

CARPET INSTALLED BY EXPERIENCED Journeyman, $1.75 per sq. yard. Contact Master Power Wash, 24 hours. 384-6818.

CARPETS AND LINO INSTALLED, reasonable rates, free estimates. Phone 384-1656.

Carpenters

F. J. CONSTRUCTION. ALL sorts of carpenter work, additions, alterations, finishing, framing, etc. Private and commercial. Free estimates. Call Fred Jorgensen, 642-3075.

JOURNEYMAN EXPERIENCED in finish, framing, concrete, additions, renovations, repairs and sundecks. Free advice call Al 478-4750.

STEPS BUILT, NEW OR REPAIRED, roof repairs, and painting. Business in Victoria since 1950. Licensed and references. Phone Henry anytime 598-7616.

ISLAND FRAMING
Residential and commercial framing, custom homes. 652-3572

JOURNEYMAN WILL DO CABINETS, finishing, renovating or whatever. Hourly or contract. 656-2344.

REMODELING SPECIALISTS-repairs, alterations and additions, basement rooms, fences. 477-7382.

ANY HOME IMPROVEMENTS, experienced carpenters, additions, renovations, framing, sundecks. 384-4018.

RENOVATIONS, FINISH CARPENTRY, construction, written guarantees. Call Wellington Woodworks, 386-0902.

DA-MAR CONTRACTING.
Specialist-Cabinets, finishing, remodel, garages, barns, carports. 652-9943 Dave.

VERSATILE HOME MAINTAINER, carpentry, renovations, cabinets, painting, papering, quality work. Adam, 385-3090.

20 YEARS EXPERIENCE IN framing and finishing, may I quote a price on your job. 477-0588.

PERMA CONST. LTD.
FREE ESTIMATES, 384-2323

EXPERIENCED HOUSE framing crew available. 478-2393.

SMALL JOBS A SPECIALTY.
Call 598-2920

FRAMING AND FINISHING BY experienced carpenters. 477-3402.

RENOVATIONS, ALMOST ANY type, 37 yrs. experience. 656-4947.

EXPERIENCED RELIABLE carpenter for your building needs. 652-1806.

SUNDECKS, CARPORTS, RUMPUS rooms, general repairs, free estimates. 477-8543.

COMPLETE CONSTRUCTION job, renovations, sundecks. Ted 595-0587.

EXPERIENCED CARPENTER, small jobs. 477-7762.

Cabinet Making

REMODELLING OR NEW? KITCHENS, bathrooms, rumpus rooms or additions. Will help you design. Free estimates. Guaranteed work. Almi Construction Ltd, 383-6908 or 388-5001.

KITCHEN CABINETS, BATHROOM vanities, counter tops. All custom built or refacing old cabinets with new modern designs with low prices. For free estimates call 479-7245.

LUBBERTS WOODWORKING
All phases of finishing carpentry and cabinet making. 385-2373.

Chimney Service

ALEXANDER'S CHIMNEY Service, calls answered within week, brush and vacuum. 479-1213.

Cleanup Service

479-6112
4 BROTHERS-ALL AREAS
FREE ESTIMATES ANYTIME
NO CHARGE AND UP
Yard, Basement, Garage, Etc. Hauling and Bobcat Service.

REASONABLE CLEANUP. Yards, basements, etc. also hauling, free estimates. 479-5823, 656-5671.

TWO MEN WITH TRUCK, DO any odd job, clean garbage, yard, basement, paint, etc. Very reasonable. 479-8531.

BASEMENTS, ATTICS AND yards, thoroughly cleaned. Floors painted, very reasonable rates. 382-2030.

CLEANUP MAN AND EMPTY truck looking for work, reasonable. 385-7965.

36 BUSINESS SERVICES AND DIRECTORY

Cleanup Service

ONE MAN CLEANUP AND hauling. Top soil, 5 yards at a time. 478-4608.

CLEAN-UP YARDS, COMPOSTS and basements, prompt service, reasonable rates, 383-1866.

HAULING AND CLEANUPS. Basement, yard, compost. Free estimates. Eugene's, 383-3528.

MAN AND 1 TON DUMP TRUCK available, reasonable rates. 384-4360.

CLEANUPS, BASEMENTS, attics, yards, composts, and junk hauling. 658-5406.

MAN WITH ½ TON FOR SMALL cleanup, 386-6309.

CLEANUP YARD, BASEMENT, garage, reasonable, 592-0831.

WILL PICK UP ANYTHING BIG or small. Call Paul, 478-6832.

Cement

READY-MIXED CONCRETE when you want it - we deliver on weekends. Smaller jobs a specialty. Personalized, friendly service. Phone 478-3522 (24 hrs) or 388-5464 pager 611, Small Load Cement Products Ltd, 2650 Nobhill Rd.

G AND R CONCRETE FINISHERS, all type of concrete work. No job too small. 383-8985 after 4. 388-9820.

Contractors

WHEATON CONSTRUCTION LTD.
General Contractors
Building Consultants
385-5702

FARMER CONSTRUCTION
Design — Renovations
388-5121

L & L PORTA FRAME
Commercial, apartments, residential. Renovations, additions Conventional and portable framing. Finishing. Call 652-2909.

T.&C. BUILDERS LTD.
Framing
385-5293 385-8587

ISLAND FRAMING
Residential and commercial framing, custom homes. 652-3572

JW PATTERSON CONST. LTD
Complete renovations. Commercial and residential. Framing and finishing. Contract or hourly. 386-2929.

K. HEYDE CONSTRUCTION Limited, framing, finished, siding, renovations. 479-5640, after 6 pm.

SITE CONSTRUCTION
Complete house building, renovations, sundecks, etc. 384-0764 or 388-7097.

CUSTOM HOMES, ADDITIONS and alterations. Reputable Carpenter, quality work. Hourly or contract. 479-9902.

QUALITY FRAMING CREW, winter rates, references. 656-2164 or 656-3460

CLARK'S CONSTRUCTION
Custom homes, framing, residential, commercial, additions and renovations. 656-5113.

Carpet Cleaning

Rug Doctor Rents
The Only "Steam" Carpet Cleaner With the vibrating brush

A & C EQUIPMENT 1885 Fort St.	598-6551
SAANICH RENTALS LTD. 3772 Shelbourne St.	477-6908
OLD COUNTRY RENTALS 2920 Bridge St.	386-1371
CADBORO BAY HARDWARE 3825 Cadboro Bay Rd.	477-4233
CARLTON CLEANING 3490 Saanich Rd.	385-4841
COLWOOD RENTAL CENTRE 1818 Island Hwy.	478-9545
BRENTWOOD HARDWARE 7103 W. Saanich Rd.	652-2822
SIDNEY RENTALS 9773 5th St.	656-5541
SOOKE EQUIPMENT 6626 Sooke Rd.	642-5841
DUNCAN COWICHAN RENTALS LTD. Trans Canada Hwy.	748-1431

CERTIFIED CARPET CLEANERS
Div. of Steammaster
SPRING SPECIAL
Save 20% on carpets, upholstery and drapery cleaning plus receive 2 free 18x28 taped entrance mats.
For your information we use diesel powered high pressure injector-extractor in truck unit which cleans carpets from bottom up. Kemex cold water non-tracking chemicals reduces dulling of carpet fibers, spot setting, running of colours and shrinkage.
Phone 382-4834
22 years cleaning experience.

SPRING CLEANING SPECIALS
Carpets-living room, dining room and hall, $46.50. Any additional areas, 50% off.
Upholstery-sofa, chair and ottoman, $44.
Call Kastel Industries, 478-2232.

CARPET AND UPHOLSTRY cleaners, 20 years experience, 595-4128.

RON'S CARPET CLEANING
9c a square foot. 384-6110.

Ceramic Tiling

CERAMIC TILE
Experienced tile setter, reasonable prices, free estimates and design assistance. 386-2812, 386-0972.

Drafting

PRACTICAL DRAFTING, REASONABLE rates. Phone 598-5624 after 5.

Dressmaking

PROFESSIONAL DRESSMAKING AND ALTERATIONS. 383-7098

DRESS MAKING AND ALTERATIONS, reasonable prices. 477-8383.

UPDATE YOUR SLACKS. HAVE them tapered professionally. Reasonable. 382-6387.

DRESSMAKING HIGH QUALITY and good price. Some alterations. 598-7417.

DRESSMAKING TAYLORING
Alterations
Brenda After 6, 478-9953.

Draperies

B&E
FLOOR COVERING LTD
DRAPERY
CUSTOM AND CONTRACT
382-2116

HOURIGAN'S
Floor Covering Specialists
CUSTOM DRAPERIES
—Bedspreads—
PROMPT IN-HOME SERVICE
715 PANDORA AVE. 386-2401

36 BUSINESS SERVICES AND DIRECTORY

Drywall

BOARDING, TAPING, SPRAYING, insulation, new and renovations. 20 years experience, free estimates, 652-2815.

HOLLANDIA DRYWALL
Complete drywall service. 20 years experience. Reasonable prices. Please phone 479-7641.

"SPRAYMAN"
Specializing in all types of texture ceilings and wall, satisfaction guaranteed. 652-3601.

WANT SMALL JOBS AND RENOVATIONS done? Will do drywall (boarding and taping) insulation, painting. Call Steve 479-6849

DRYWALL TAPING AND FINISHING, repairs and renovations, 478-2793.

NO JOB TOO SMALL, QUALITY workmanship. 598-6872.

Electrical Contractors

R G HELLER ELECTRIC
New or rewiring. Residential, small commercial and industrial. Reasonable rates by hour or contract, 478-4032 if no answer 385-5335.

OLDER HOMES REWIRED — NO down payment. We finance at bank rates with approved credit.
EDDY'S ELECTRIC—385-7666

LICENSED ELECTRICIAN specializing in residential wiring and electric heating. 477-1188.

DO YOU HAVE SMALL ELECTRICAL wiring jobs? No one is interested? Please call evenings, 652-5809.

LICENSED ELECTRICIAN will do new wiring, rewiring, stove repairs, 479-9765.

WIRING JOBS, SERVICE calls at prices you can afford. 656-5294

ELECTRICIAN, FREE ESTIMATES. Call Bernie 386-1094.

WIRING, REWIRING, AND electric heating, 477-5096.

Excavating

MATTSON BOBCAT SERVICE. Weekend specialists. Call 384-0277 for leveling, backfilling, septic fields, post holes, rotovating, sand, gravel or topsoil supplied, spread, leveled. Basements dug, landscaping and rockwork. Financing can be arranged.

ROBERTSON'S EXCAVATING Track machine with backhoe. Roads, basements, backfilling. 595-8530.

NAYLOR EXCAVATING.
M-700 Bobcat - Trucking. Small job specialist. 7 days a week. 478-0760

4 BROTHERS—ALL AREAS
Leveling, Back Filling, Bobcat Service, Backhoe, 479-6112.

Flooring and Sanding

M & M FLOOR
COMPLETE FLOOR CENTRE
Hardwood, Carpets and Linos
532 William St., 384-0343
Nights: Al, 386-3078
Mike, 652-4308

Fencing

ISLAND CHAIN LINK
Fencing in wire or wood
Small jobs a specialty
477-0332.

EUROPEAN CRAFTSMAN, ALL types of fencing and repairs. Guaranteed work. Gordon Head, 721-3759.

FENCE BUILDING, REASONABLE rates, guaranteed workmanship, wood or chain link. 388-7097, 384-0764.

Glass and Glazing

GLASS AND REPAIRS ETC. Discount prices. Greenhouse glass cheap. 656-6656.

Gutter Cleaning and Repairs

G.R. STEWART HOME IMPROVEMENTS Ltd. 5" continuous gutter. Wooden gutters refurbished. 479-7086.

5" CONTINUOUS GUTTERS, special contractor rates. IRWIN INDUSTRIES, 382-5154. Free est.

Gardening

QUALITY LANDSCAPING LTD. Pruning, gardening, maintenance and cleanup. New lawn preparation, power raking. Monthly rates, 30 years experience. Reasonable prices, free estimates. 478-1684, 478-4216.

GARDENER WITH 12 YRS EXPERIENCE Lawn cutting, hedge trimming, pruning ornamental shrubs, cleaning flower beds. Residential and commercial. Free estimates, low rates. 388-4678.

HARVEYS GARDEN SERVICE
Experienced Chinese Gardener. Pruning, spraying, rotovating, new lawn, power raking, aerating. Garden design, redesign. 384-8621, 479-7078

WILLIAMS LAWN MOWING
Over 10,000 mowings performed. Weekly basis. Personally owned and operated. Dependable service. Quality equipment. Most highly recomended. 595-4208.

RELIABLE GARDENER FOR power raking, aeorating and fertilizing, pruning hedges, shrubs and evergreens, new lawns, patios, garden cleanup and maintenance. 478-6781.

4 BROTHERS — ALL AREAS
FREE ESTIMATES ANYTIME
Rotovating, yard cleanups, lawn maintenance, new lawn preparations. Bobcat Service 479-6112.

DUTCH LANDSCAPERS
Lawns, spring cleanups, power raking, Government Certified Spraying. Free estimates. 478-1023.

LOOKING FOR SOMEONE, hardworking and conscientious to maintain your garden? Excellent references, Julie, 595-6210 after 4:30.

ROTOTILLING, POWER RAKING, seasoned maintanance on lawns and flowerbeds. Days 384-0125, evenings and weekends 478-8690.

TREES, ORNAMENTALS pruned, hedges and shrubs trimmed. Certified sprayer. 383-8363.

ROTOVATING AND LAWN planting preparation, cultivating, small vegetable gardens, J.A. Equipment, 656-2360.

LAWN AND GARDEN MAINTAINANCE, one man and reel type mower. Reasonable rates. 386-2547.

CREATIVE LANDSCAPING
Dutch horticultural background. 477-7882 or 479-8506.

POWER RAKING, AERATING, garden care, low rates, Barry, 658-5942.

GARDEN AND YARD CLEANUP. Call Ray of Liz. $3.50 per hour. 386-2969 between 5-7 pm. only.

GARDENING, ALL PHASES, spraying, lawn cutting, bed work, 383-7550.

EXPERIENCED GARDENER available for mornings, call Dave 652-3653.

CERTIFIED SPRAYING, fruit trees and ornamentals. Phone Jake 386-0788.

Certified Spraying
Licensed. Arbor Landscapes.
382-8339 384-6379.

ECONO GARDEN ROTOTILLING, 385-3193.

ROTOTILLING
E JACOBSEN'S
GARDEN MAINTENANCE
Serving Greater Victoria, personally owned and operated. 479-6422

36 BUSINESS SERVICES AND DIRECTORY

Gardening

SPRING CLEANUP
Clean up, pruning, etc. Gardening year round by contract, G. Barta, 474-2680, 474-2049.

RAMSAY'S LARGEST MOST powerful walk behind tiller, enters 32" gate, average garden $15. 598-6541.

Hauling

FAST RELIABLE HAULING and cleanups, trees removed. Call for free estimates, 721-3355 or 477-5408 anytime, Victoria.

4 BROTHERS 479-6112
Cleanups, Bobcats, sand, gravel, bark mulch, hog fuel, etc.

SMALL HAULING JOBS. $18 per hour. Sand, gravel, topsoil, garbage, etc. Eugene 383-3528.

QUICK SERVICE, HAULING, junk, cleanup, etc. Call Fong, 479-7078, 384-8621.

¾-3 TON DUMP. CLEANUPS, commercial and residential. Anytime 385-7965.

3 TON DUMP TRUCK AND driver for hire. 478-6781.

Handymen

SUNDECKS, CARPENTRY, kitchen, rec room and bathroom alterations. Household plumbing and repairs. Free estimates. Ron, 479-9716, 479-7503.

Home Improvements

SOMERSBY
Manufacturers of custom millwork wood windows, frames and doors. Finished lumber and mouldings, sanding and resawing. Now open Saturdays 9-12.
Cr. Hillside and Bridge 388-6645

CANTERBURY DECORATING, home improvements and repairs, painting, paper hanging, fences, sundecks, free estimates. 479-3541

The Blue Army
385-7755

MEN TO DO BASEMENTS, yards, cleanups, fence building, steps or concrete work. Doug 595-4219 or 382-5991 Frank.

BATHROOM RENOVATIONS, 20 years experience, call John 479-0695.

HOME SERVICE ASSOCIATION, one phone call for 200 services. 385-3311.

Janitor Service

YOU MOVE, WE'LL CLEAN. Commercial, residential, reasonable. Insured. 386-7490 anytime.

Landscaping

Barker Landscaping
Lawn specialists, natural stone work, slate, general layout and design. Ideas, sketchings, complete garden maintenance. Free estimates. 595-8323.

New Lawn Specialist
All phases of Landscape design, tractor service, spring clean-ups. 14 years experience. Free estimates. Call Beautiful Gardens, 595-2500.

HARVEYS LANDSCAPING
Experienced Chinese Landscaper. New lawns specialty, designing, redesigning, Commercial, residential. 384-8621, 479-7078

SAANICH LANDSCAPING
Complete landscaping, lawns, stone walls, fireplaces, patios, driveways, sidewalks. Free estimates. Call day or night. 479-6490.

CREATIVE LANDSCAPING
Designing and redesigning. Artistic layouts. Free estimates. Dutch Horticultural background 477-7882 or 479-8506.

4 BROTHERS — ALL AREAS
FREE ESTIMATES ANYTIME
New lawn preparations, rototilling, Bobcat Service 479-6112.

PORTUGESE LANDSCAPING.
Stone work, rock walls, fireplaces and landscaping. Free estimates. Reasonable prices. 595-5439.

QUALITY LANDSCAPING LTD.
30 years experience, all phases, low prices, free estimates. 478-1684, 478-4216.

DUTCH LANDSCAPERS
Lawns, rock walls, patios, planters, designing. Free estimates 478-1023.

Lawnmower Service

LAWNMOWER REPAIRS. Phone Midget Industries Ltd, 778 Topaz Avenue, 381-5414.

Moving

DRUM CARTAGE
The moving specialists. Pianos, antiques, heavyweights. Storage facilities, packing and crating. Reasonable rates, free estimates. Call 383-9861 and save $$$

FRANKS MOVING & STORAGE
Moving and pickup and delivery service, small truck $16 an hour, large truck $20 an hour. 382-5275.

NO MOVE TO SMALL. CALL for free estimates, 721-3355 or 477-5408 anytime, Victoria.

MOVING AND DELIVERY, ¾ ton van, $10 an hour. Phone Mike, 595-0957.

MOVES AND DELIVERIES. EXPERIENCED, efficient, insured. Eugene's, 383-3528.

WOODY'S MOVING, HAULING, pickup and delivery. $9.50 hourly for man and truck, 595-5650

LIGHT DELIVERY SERVICE. $8 a call. 592-7068.

MAN WITH LARGE VAN WILL do small moving jobs. 383-7865.

ECONO
22' van and proper equipment to reliable, careful, courteous professional men, $20 per hour. Samll truck $16. We need your work. Vancouver or Island north our specialty. Best price 388-9155

Masonry

BRICK AND BLOCK, BIG OR small, fireplaces, facings, vaneers, repairs. 598-1618.

25 YEARS' EXPERIENCE, ALL types brickwork, phone Doug anytime, 479-5975.

BRICKLAYING, STONEWORK, chimney repairs, fireplace facing. 384-4683.

FIREPLACES, RETAINING walls, all types stone work and landscaping, phone 386-0731.

ALL TYPES OF MASONRY 386-0234.

Miscellaneous Service

CEDAR HOT TUBS
Built to order. Buy direct from builder at low cost. 479-2986.

SAWYER SHARPEN SCISSORS
840 Fort St. 388-6228

Plumbing and Heating

DAVID'S PLUMBING
Emergency service, HW tanks, plumbing repairs, sewer cleaning, 386-8881.

JOURNEYMAN PLUMBER, 16 years experience, repairs, renovations, apt and hotel maintenance, reasonable rates. Phone 386-3459, 382-0177 anytime.

ALTERATIONS, REPAIRS. Journeyman-plumber, free estimates. OAP rates. Guaranteed work. Frank Schultz, 386-9978.

JIM MCGREGOR REPAIRS and alterations, apartment maintenance, OAP discounts. Guaranteed. 385-9239.

36 BUSINESS SERVICES AND DIRECTORY

Plumbing and Heating

HOUSEHOLD PLUMBING, major minor repairs. Fast, reasonable. References. 478-1841.

REPAIRS AND RENOVATIONS, 20 years experience, low rates, 24 hour service. 652-5813.

D & S PLUMBING SERVICE, alterations and repairs. Reasonable. 478-0965.

RM & R PLUMBING & HEATING, residential and commercial. Maurice English, 479-5117.

Painters and Decorators

CLARK AND PATTISON PAINTING CONTRACTORS LTD.
Specializing in sand blasting, spray painting, wall coverings and special coatings.
"We Cover The Island"
Victoria 384-8831 384-0443
Nanaimo 754-9321
Courtenay 336-2296

WESTERN TEX-COATING LTD
All types of painting and repairs
Excellent rates
All work guaranteed
Victoria 595-1233
Duncan 748-2241

DOWSON PAINTING CONTRACTOR
Residentail Commercial
WORK GUARANTEED
Free estimates. 385-6042.

College Pro Painters
Interior/exterior residential painting. Low cost, quality work. References. 383-6183.

IF QUALITY AS WELL AS price is important. Call Specialty Painting at 595-4424 for a painting estimate. Fully QUALIFIED with solid REFERENCES!!!

CANTERBURY DECORATING, residential and commercial painting, spray painting, vinyl hanging. Free estimates. 479-3541

W.E. FERRIDAY PAINTING, interior and exterior by experienced tradesman. No job to small, reasonable rates. 384-1513 days, 477-2843 evenings.

PAINTING AND DECORATING, reasonable rates, satisfaction guaranteed. Terms. 595-4905, 479-2473.

PAINTER AND DECORATOR. Free Estimates. With 18 years experience. Guaranteed job. 598-8240.

ROB ROY PAINTING LTD
Free estimates, reasonable rates. Days, 595-2605. Evenings after 5, 385-4505.

OLD AGE PENSIONERS PREferred, residential house painting. Yellow pages or Garth Glover Painting, 385-6422.

EXP. ENGLISH PAINTER
Int. and Ext. 30 yrs. exp.
Paperhanging, Minor Repairs
Free Estimates 478-1810.

JIM'S PAINTING AND DEcorating, quality guaranteed work, with excellent references. Call 385-9419.

EXPERIENCED PAINTER, need work, interior and exterior, Plaster repair. 592-7137.

QUALITY PAINT AND PAPER, interior, exterior. Fast friendly service. Free estimates. 478-0992.

OAK BAY
B.C. Trade qualified, 3 generations. 598-5824 after 6 pm.

WAYNES' PAINTING AND DEcorating. Finest work at reasonable rates. 386-7419.

EXPERIENCED INTERIOR and exterior. Free estimates, 652-2176.

CLEAN CAREFUL PAINTING done reasonably. Sam Burrowes 385-2820, Harold Simpson 386-7097.

PROFESSIONAL PAINTING, interiors, exteriors, neat and inexpensive. Call Luis 384-6104.

PAINTER WANTS WORK, INterior, exterior. 36 years experience. Steve 384-2601, 2-11.

ANY ROOMS, $40. ALSO EXTErior painting. 25 years' experience. 385-3398, 388-4020.

PAINTING AND SMALL REpairs, free estimates, 479-4446.

SEMI-RETIRED. QUALITY work. Albert Roberts, 388-5651.

NOW IS THE TIME TO GET AN estimate for interior and exterior painting. For an attractive price and 28 years experience, call 478-1254.

Plasterers

FRIEDRICH PLASTERING and stucco. Patching specialists, older home "renewal." 656-2064.

COLEMAN PLASTERING
Quality lath and stucco. 478-9976.

STUCCO AND PLASTER patching. 30 years experience. 477-1681.

PLASTERING, STUCCO, REpairs, reasonable, 479-4779.

NEW HOMES, OLDER HOMES, Brook Plastering, 478-8775.

STUCCOING, PLASTERING and drywall. Jimmy's Plastering, 478-1118. Evening calls welcome.

Paving

DRIVEWAYS, PARKING LOTS, tennis courts, subdivisions and patching. Free estimates. No obligation.
O.K. Paving Co. Ltd.
2840 Nanaimo St. 386-3414

Refrigeration and Air Conditioning

BURNETT REFRIGERATION. Fridges and freezers serviced in your home. 382-4134 (24 Hrs.)

Roofing and Siding

REROOF NOW
50 yrs. combined experience thousands of roofs in Victoria. We'll do it good; and fast. Ed Bollen, Dennis Nicholls, Dave Snobelen, Ken Lawter. Free estimates. 652-3045, 642-4131.

T-LOK SOLID VINYL SIDING, 40-year Canadian guarantee, Good Housekeeping Seal, 5-year workmanship guarantee. 386-1934.

IRWIN INDUSTRIES. Solid vinyl siding, soffit 5" continuous gutters. Free estimates. 382-5154

PARKER JOHNSTON LTD.
1855 BLANSHARD. 382-9181
"Roofing Victoria Since 1935"

RESIDENTIAL REROOFING contracts carried over 90 days, no interest. 478-1919.

CEDAR SHAKE AND CEDAR shingle roofing. Free estimates. 656-6388.

ALL TYPES OF ROOFING AND repairs, call Mel at 474-1839 anytime.

Repair Service

GENERAL HOUSEHOLD REpair service, carpentry, plumbing, welding, machining. 478-9706, 478-2875.

Sewing Machine Repairs

COMPLETE TUNE-UP AND repairs by expert. All makes, $14.95 total cost, your home. 382-0367 anytime.

HOLLANDIA. GUARANTEED repairs and service. House calls, $16. 24 hours. 382-5871.

Sundecks

duradek™
Vinyl sundeck floor covering for new and old decks. Free estimates. 478-0641.

WESTERN TEX COATING LTD
Vinyl stic fiberglass deck system. Professional application. All work guaranteed. Victoria 595-1233, Duncan 748-2241

36 BUSINESS SERVICES AND DIRECTORY

Tailors

LEATHERWEAR ALTERAtions, repairs, remodelling, cleaning and dyeing. Elley's Leather Fashions, 738 Johnson, 383-7834

OAK BAY TAILORS
Tailoring, alterations, ladies and mens quality leather alterations.
1826 Oak Bay Ave. 598-4131

BRITISH CUSTOM TAILORS
1311 BLANSHARD 383-2632

Storm Windows

THERMO-STORMS
Wood to aluminium. Change with Ever-Brite. 384-1423, 658-8817.

THERMOGLASS INSIDE AND outside storms, triple track. Call Enerheat 382-1224.

Tree Service

Hi Tree Service
Professional Tree Care
478-7169

SKIP'S TREE SERVICE
Fully insured
Professional work
479-5342

TIMBER TREE SERVICE, free estimates. Reasonable rates. Cleaning and hauling. All carpentry work also. 385-1538, 382-0872.

OLYMPIC TREE SERVICE Fully insured, guaranteed work. Special rates to OAP's. Give us a call at 381-5534.

CERTIFIED SPRAYING, TREE pruning, ornamentals and hedges trimmed. 383-8363.

CUSTOM FALLING & TOPping. "Tree Specialists." Fully insured. 385-7013 anytime.

BIG WIND TREE SERVICE
low rates 388-6115

ISLAND TREE SERVICE LOW rates, fully insured, dependable. 386-3047, anytime.

Upholstery

ACE UPHOLSTERY
477-0455
Quality workmanship. European craftsman. Free estimates.

Window Cleaners

CRYSTAL CLEAN WINDOWS. 595-3801.

WINDOWS WASHED, AVERage house. $15. 478-9461.

38 TRAVEL

GOING TO MAUI?
Kaanapali Beach
Condominiums $30 per day U.S. funds, summer rates, May 1st to Sept. 30th 79. All the comforts of home. For bookings and complete Travel Arrangements call 382-6160.

MAUI—BEACH FRONT
DELUXE 2 BEDROOM, FULLY FURNISHED CONDOMINIUMS. PLENTY OF RECREATION AND MILES OF SANDY BEACH. OFF SEASON RATES NOW AVAILABLE. BOOK EARLY. 383-4124.

MAUI
Deluxe 2 bedroom fully furnished cTondominium located on a safe sandy beach.
OK Trucking Co Ltd. 386-3414

HAWAII — $459
includes flights on Wardair, 14 nights, transfers, etc.
Western Canada Travel Service
729 Johnson 382-6160

HAWAIIAN CONDOMINIUM for rent, beautiful waterfront on sundrenched Kona Coast. Self contained. Sleeps 6. Phone 748-1081.

$5,000, PALM SPRINGS, CALIfornia, 8'x36' fully-furnished mobile home located in adult park. 383-2514, weekdays.

MAUI, NAPILI SHORES REsort, 1 bedroom deluxe condo, ground floor beside pool. $38 a night flat rate. 479-8888.

MAUI, 1 BEDROOM CONDOminium, excellent view, pool and beach. Available May onwards. 478-8007.

WAIKIKI
ROYAL KUHIO
1-bedroom condo, sauna, pool, other recreation, 2 blocks to beach. 474-1581 after 6.

WAIKIKI. 1-BEDROOM CONDO. SUPER SUMMER RATES for responsible adults. 598-6566.

WAIKIKI, 1-BEDROOM CONDOminiums, ocean or mountain view. Call after 5, 592-4659.

KIHEI MAUI. DELUXE ONE bedroom condominium. Excellent beach, pool and tennis. 652-2030.

WANTED: DRIVER, SHARE expenses, San Francisco, return also if desired. 385-0373.

MAUI, LARGE ONE BEDROOM condominiums on beach, tennis. All amenities. 658-8880.

GOING ON VACATION?
Beautiful 2 bedroom vacation home Hornby Island (south of Courtenay) available for days or weeks, excellent fishing, use of boat, close to beach, fully furnished, sea and mountain views. 384-1667.

39 PERSONALS

YOUNG ACTIVE PROFESSIONal, mid 30's, divorced, new to Victoria, whose interests are in sports, physical fitness, travel, music and the outdoors, would like to hear from that very special woman with similar interests who is somewhat independant, warm, sincere and loving. Victoria Press Box 4.

SINCERE WIDOW, SELF-SUPporting, healthy, young 60, 5'6". Varied interests, golf, home life, travel. Seeks gent 6', financially secure for sincere companionship. Victoria Press Box 590.

ROY FORD TRELENBERG, last known address, Dawson Creek, B.C., or anyone knowing his whereabouts, please contact Victoria Press, Box 849, on a matter of urgent, personal concern.

DAVID GOSSE, LAST KNOWN address, Victoria, B.C., or anyone knowing his whereabouts, please contact Victoria Press Box 898 on a matter of urgent personal concern.

ARE YOUR KIDS DRIVING you up the wall and out the window? Perhaps we can help. Parents in Crisis. Pat 384-2834, Jo 477-3917, Pam 474-1558, Mary 656-4006.

PLANNED PARENTHOOD OF Victoria Birth Control Clinics, Pregnancy Couselling. Appointments, 385-3351, 8:30 am-4:30 pm.

YOUNG COUPLE WISHES TO meet girl 18-25 for companionship. Please send photo and information. P.O. Box 6525 Station C. Victoria, V8P 5M4.

MIDDLE AGED, FRUSTRATed, kind and considerate gentleman seeks same in female for very discreet relationship, age no barrier. Victoria Press Box 867.

PETITE BLONDE DIVORCED career girl in early forties is looking for someone special to walk in the rain and pick hyacinths with. Victoria Press Box 877.

LONELY, DISTRESSED, DIScouraged. For assurance-encouragement. Dial A Prayer. 595-3635

WISH TO HEAR FROM ANYone with knowlege or interests in faith healing in the Philippine Islands. Victoria Press Box 885.

COLIN SINCLAIR OF YELLOWknife, anyone knowing his whereabouts requested to contact Victoria Press Box 889.

LONELY 38 YEAR OLD MAN, wishes to meet woman with car for discreet loving relationship, phone Lyle 382-6837.

39 PERSONALS

WHO CARES IF YOU ARE pregnant? Birthright does. Phone 384-1431.

WHY TALK TO YOURSELF when you can talk to NEED, Victoria's Crisis Line at 386-6323.

40 BUSINESS PERSONALS

HAVE YOU TRIED OUR 49¢ lipstick special. Can't find your representative?
AVON
384-7345

LOOKING FOR A NEW CAreer? Camosun college is offering a new course just for women. EXPLORATION OF NON TRADITIONAL WORK OPPORTUNITIES is for women who want to experience tasks associated with a variety of vocational and trade areas-carpentry, auto repair, appliance repair, painting and decorating, etc. May 1-June 22. 9 am-3:30 pm daily. Cost: $52. To apply contact Camosun 592-1281 local 241.

LONELY ???
and fed up with the "Plastic" type of people you've been meeting? Then take the first step to social happiness by calling us now!
PERSONALIZED DATING SERVICE
382-5122 382-4434
Serving Victoria and the Island. (See our T.V. ad on Channel 12).

WONDERFUL RESULTS IN smoothing lines and wrinkles. Cocrema Skin Creme contains cocoa butter which has been a skin food and moisturizer for women for many years. Available at Shelbourne Drugs, Shoppers Drug Mart, Oak Bay Pharmacy.

SAVE 25% TO 50% AT MANY fine restaurants, plus half-price theatre seats, plus free cabaret admissions. Only $15 for two people full year membership. VICTORIA DINERS SERVICES 2389 Tod Rd. Victoria, V8R2M8, 592-7680 or 382-1510.

LIMITED NUMBER OF ENrollments in a six-week licenced professional bartender's course are available. Register at The Red Lion Inn, May 1, 2 and 3, between 2 and 9 pm. Information, 595-4670, 2-9 pm, weekend included.

MATURE WOMAN LOOKING for female business partner interested in a small business run from the home. Flexible on ideas for the business. If you have any ideas, please write to Victoria Press Box 896.

HEATED POOL
Semi private with sauna, limited availability. Queen Victoria Inn. 386-2812

READER AND ADVISOR reads palms and cards. Answers all questions. Call or write 112-255-1689, 2108 Commercial Drive, Vancouver, B.C.

MEDICAL MASSAGE CLINIC, medical referals and general treatments. Gibson Brown, 1081 Fort St. 381-5313

THE MOST EXCITING SINgles club of the Century! Hundreds of members! A Penmate club membership, $3.00, Victoria Press Box 701

ROAN SOUND PRODUCTION. Tape Duplication, Recording Services, Weddings, meetings, etc. 384-6110.

FOOT TREATMENT IN THE privacy of your own home or mine. Call Monika 592-1115, 478-1245

HYPNOSIS THERAPY HELPS In personal marital problems, tension, nerves, bad habits. Call 383-9126 or 382-4092.

TROUBLED BY SOMEONE'S drinking. The Al-Anon Family Groups can help you. 382-0744 or P.O. Box 654, Victoria, V8W 2P3.

HOLIDAY DANCE CLUB
BALLROOM DANCING
595-1920

SUPER NATURAL
Teacup and card reading at Fondue Pot Restaurant, 1100 Yates St. Phone 388-4468.

ASTROLOGICAL CHARTS written interpretations. Meditation training, group or individual. Elainna 478-1169.

WISH TO MAKE CONTACT with anyone who has knowledge of real estate values in Portugal and Spain. Victoria Press Box 885.

BUSINESS AND PERSONAL cards imprinted in brilliant gold, silver and metallic colours, 383-3719 for free samples.

MRS. PAYN-JONES, TRANCE medium, questions answered. 386-3603

EXPERT TYPING AND OTHER secretarial services, Oak Bay Fairfield. 595-1821

TAROT CARD READING OR numerologies done. Experienced. 383-9621.

CONVERSATIONS UNLIMITED Confidential appointment. Some Escorting. 479-0097.

LONELY? WRITE EMILY Quest Friendship Bureau. Confidential. PO Box 5220, Victoria.

HAVE TYPEWRITER, NEED refresher lessons, Sidney area. Anytime. 656-6637

REALISTIC ILLUSTRATIONS, colorful, any size, any subject matter. 598-4351

CARD READING IN DEPTH
(THE ORIGINAL)
Fifth Year 652-1765

42 EDUCATION

TUTORING— PROFESSIONAL help by experienced teacher. French, math, new and old methods. 598-2331.

UNIVERSITY STUDENT WILL tutor math and other high school academic courses. 385-9614 after 4 pm.

FOR RENT: COMPLETE POTtery studio, $100 per month. 595-4756, 386-2613.

43 DANCING

DISCO DANCING LESSONS, call Gale, 386-6987.

60 FUEL

WOOD WOOD WOOD
SPRING SPECIAL
1 big truck load, mixed wood, $13.95. Best fuel 384-5524.

CHOICE ALDER HEAPED ¾ ton load, $55 split and delivered. 652-3802, 652-3448.

SEASONED SPLIT ALDER, $50 a cord, delivered. 642-3636.

63 TIMBER

LOGS FOR SALE
Application # F268
Cypress Saw Logs
Total Volume: 1438.3 cu metres
Log Average: 0.4 cu metres
Location: Fraser River
For Further information contact: Keith Evans, E.R. Probyn Ltd. 550 Sixth St. New Westminster, B.C. 526-8545.

WANTED
TREED LAND
Fully rented, clear title commercial building. Will trade up or down and carry mortgage back if necessary. $400,000. Phone Bill Welburn 388-5513.

WANTED-18" CEDAR BLOCKS for barn shakes, steady supplier. 478-3322, 946-4333.

CONTRACT FALLING AND YARDING
385-7013

63 TIMBER

TIMBER WANTED
Standing or felled
Top Prices Paid
385-7013
GLACIER LOGGING LTD.
"The Professionals"

WANTED—TIMBER
Standing or felled
Select logging, bulldozing
Elk Lake Timber
658-5046

WANTED TIMBER
FELLED, BUCKED or STANDING
Fir, Cedar or Hemlock
Ideal Sawmill
Ltd. 385-0441

TIMBER WANTED
STANDING OR FELLED
FULLY INSURED, TOP PRICE
388-6115
BIG WIND TREE SERVICE
MEMBER
BETTER BUSINESS BUREAU

65 BUILDING SUPPLIES

HOME LUMBER & Building Supplies
470 Ardersier Rd.
385-8711

Doors — Doors
Embossed Walnut
No. 1 Select H/C
Prefinished 1⅜" thick x 6'8" High 2'0"-2'4"-2'6", 2'8"-2'10"-3'0"
C/W Prefinished Edges
All Sizes Only $13.95

Pre Hung Units
Above units available prehung c/w 2 sets emb. casing and emb. jamb. Set Ready to Install. Only $41.50

Louvered Bifolds
#1 Select Mahogany c/w hardware

	½ Louver	Full Louver
2668	$38	$34
5068	$74	$65

Duroid Shingles
210 wt. No. 1 Asphalt self seal. All colours in stock, per bundle. $7.95

INSULATION
FIBREGLASS
PRICE PER 1,000 sq.ft.
R12—4" $149
R20—6" $259
R28—8" $349

GYPROC
Price per 1,000 Sq. Ft.
½" GYPROC $120
⅝" FIRESTOP $160
STUCCO WIRE $32.95
PERMAX $5.50

PLYWOOD
D UNSANDED
4x8—5/16" 6.25
4x8—⅜" 11.25
4x8—¾" 13.75

SANDED
FACTORY
4x8—¼" 8.25
4x8—⅜" 11.95
4x8—¾" $17.95

LUMBER
STD. & BTR. FIR
2x4—92¼ Pet stud $305
2x6—92¼ Pet stud $305

STD & BTR. HEM.
2x4—92⅝ Pet stud $265
2x6—92¼ Pet stud $265

Deliveries made anywhere on Vancouver Island and Gulf Islands. Before you buy compare our prices. For quality, service and guaranteed savings, phone:

386-3374, 385-8711

JUBILEE BUILDING SUPPLIES Ltd.
HOME IMPROVERS
Check Our Prices
On The Following Items.
Merit Kit Cab
Floor Coverings incl.
Canadian Celanese
Harding Richmond, etc.
Jenn-Air Deluxe
Cooktop and Ovens
Chambers
Thermatronic
Sub-Zero
Complete Prices
Including Installation
On Cabinets and Carpet
Financing Can Be Arranged
(Opposite Town & Country
Next to MacDonald's Bakery)
574 Culduthel Rd. 388-5412

NORSECRAFT HARDWOOD
Industries Ltd.
383-4233
NOW IN STOCK
AMERICAN
BLACK WALNUT
ALSO: Open Saturday All Day
541 David St. 383-4233

SAANICH LUMBER YARDS
12'x20' Garage
Roofing extra $420.00
8'x10' Greenhouse
6'x7'6" Garden shed $220.00
Work Bench materials $ 14.00
Pram Dinghy kit $ 57.00
5'x6' Compost box $ 11.50
SABOT KIT 7'11"
Special—Picket Fence
50'-3' High — $38.40
Choice of Pickets
3041 Douglas St. 385-2486

SLUGGETT & BROWN JOINERY
Wood Windows, Doors, Frames
526 DISCOVERY ST. 382-3011

EXCELLENT SHAKES
18" barn shakes. Good supply. $48 per square including tax. 652-4368.

⅜ TO ½" BARN 18" SHAKES $45, 24" $60. 642-5794 after 6 pm.

18" SHAKES, $45 SQUARE. 112-743-2458

70 MUSICAL INSTRUMENTS

TWO PEAVEY COLUMNS, $400; two bottoms, 2-12's each, $100 each. Call 382-3048 after 6.

GC10D HAND MADE YAMAHA classical guitar, $600 new. Asking $250 with case. 474-1034.

PIANO GERHARD HEINTZman. Ideal for hall. 478-3996, after 6 pm.

70 MUSICAL INSTRUMENTS

GOODIES
We have a good selection of IBANEZ and DIMARZ 10 pickups with mounting rings, long and short hardware kits.
GROVER, SCHALER, IBANEZ machine heads, BADASS bridges.

EFFECT PEDALS
Boss chorus, analog delay, graphic equalizer, flanger, touch wa, compressor, distortion, overdrive, phasors and much more.

DODD 4—TO—1
MIXER
Resistance mixer with pots allowing extra flexibility in mixing or taping. ONLY $37.50

McMusic
15 minutes from town
2244 Sooke Road
478-4622
Mon.-Fri., 10-7, Sat. 9-6

EATON'S
Specialists in
HAMMOND
ORGANS
For Over 20 Years
Four Teachers Available
Use Your Eaton's Account
Main Floor Eaton's
Home Furnishings Building

WE CARRY
Vancouver Island's most complete stock of sheet music and books. Try us at.
NELSON'S MUSIC
1315 Government 385-9728

SPECIAL $999
GALANTI W320, 2 keyboard, 13 pedals, automatic rhythm and chording, 7 year electronic parts warranty, 1 year group lessons plus full year trade up value and much more. Regular $1195.
CASCADE
PIANO and ORGAN
In Hillside Mall
595-4124

2 DAYS ONLY!
April 30th and May 1st Super Opening Specials:
All Guitar Strings $3.50
All Bass Strings $17.50
Dimarzio pick-ups 25% off list.
All guitars and amps reduced 25% to 50%.
Free guitar picks and T-shirts.
Get acquainted with our new location.
SOFT SOUNDS
THE GUITAR SHOP
535 YATES ST.

PORTER MUSIC
Announces
AN ORGAN SEMINAR FOR MORE ADVANCED PLAYERS CONDUCTED BY REGINALD STONE IN OUR STUDIO! MONDAY, MAY 7TH, AT 3 P.M. — LIMITED TO TWELVE IN A GROUP. REGISTER NOW! FEE $10 PER PERSON. 725 CALEDONIA BY THE BAY. 382-9542.

GOOD MUSIC BEGINS IN THE HOME WITH A FINE MASON RISCH PIANO. COME ON IN AND LISTEN! BE CONVINCED! PRICES START AS LOW AS $1,777 & AND UP. TAKE ADVANTAGE OF OUR "KNOW HOW"
PORTER MUSIC
725 CALEDONIA, BY THE BAY, 382-9542.

BABY GRAND
Yamaha, good condition, only $3995
Gleeson Music City
HOME OF HAMMOND ORGAN
714 Fort 388-9632

MUST SELL, TARO ELECTRIC guitar with 36 inch by 1' box speakers, flection deluxe 2 channel tremolo reverb amp, $425 or best offer. 388-7729.

SOLINA; MINIMOOG; ODYSsey; High Spots; Mathews Stand; Luminar Strobe; Mike and extention cords; power rack; cases 383-6076.

BEAUTIFUL YAMAHA PIANO, light walnut finish, mint condition $1795
SCOTT PIANO & ORGAN
Blanshard at Johnson 386-2434

PIANO
Sherlock-Manning. $1150, 383-2889.

PRE-1957 LES PAUL JR. stock, with hard shell case, immaculate condition, $600 or offers. 383-5974.

GIBSON LES PAUL BASS. GIBson Artisan, only one in BC. Sansui rackmount stereo. Shaun, 595-8133.

CLASSICAL BALDWIN ORGAN, 2 complete manuals, full pedal board, ideal church use, $3150. 656-3206.

MASON RISCH CONCERT grand for sale, $10,000 or best offer. Please call Mr. Maxham 385-8535.

MAGNUS ELECTRIC CHORD organ in excellent condition. Includes bench and instructional book, $85, 595-5273

MOVING MUST BE SOLD. Kawi Organ, 2 keyboards, tape deck, stool, books, headphones, $1900 or best offer. 652-5681.

FINE PIANO TUNING AND APpraisals. Call A.W. Lehmann, 478-7862.

TWO MONTHS OLD, JUST PAID $250, sell for $175, Mann 12 string guitar. 477-6631

HAMMOND ORGAN M2, EXcellent condition, $750. Evenings 598-5561.

BABY GRAND PIANO FOR sale. Mahogany cabinet and bench. 479-9882.

MAKE YOUR OWN DEMOS with a Teac A-3340-S 4-track tape deck. As new. 478-8444.

TEAC A3340S 4 TRACK, $1500; roland strings, pearl drums, half price. 479-6854.

WURLITZER 4373 CONSOLE organ, full featured, 4 months warrenty, $2,750. 652-3708 evenings.

KIMBALL 800 ORGAN, NEW, was $2900, sacrifice for $1980 or best offer. 721-5308.

LYON AND HEALEY TROUBAdour harp, complete with cover, as new. 385-0456.

PIANO, ENGLISH ANTIQUE Collard, iron frame, some work needed. Bargain $495. 477-8110.

70 MUSICAL INSTRUMENTS

OUR NEWEST THEATRE style organ. The Conn Trinidad provides exciting features for the beginner as well as the accomplished organist. Specially priced at $9,995, with generous trade-in allowances. This rich theatrical organ is now available at Sound of Music Ltd. 1517 Quadra, 383-0239.

EATON'S
CASH FOR
USED PIANOS
PHONE 382-7141
LOCAL 230

SAXY SALE
SEVERIAN'S quality alto saxes. Reg. $675. SPECIAL 1 time only. SALE PRICE $475. Limited stock.
HALL-FAIRFIELD MUSIC
728 Fort St. 385-3307

RICHARD DENZIL
PIANO TUNER—TECHNICIAN
Regulation, repairing, rebuilding.
388-9295

TITANO ACCORDIAN, 3-switch, $400. 656-2677 between 5-7.

ARTLEY FLUTE, OPEN-HOLE, solid silver head, like new. 477-2631.

RAVEN 6 STRING GUITAR. Never used. $70. 721-3888 after 5 pm.

NEW WURLITZER PIANO, (Chapel style). To highest offer. Value $3200. Phone 385-0006 after 5 pm.

FIVE PIECE STEWART DRUM Set, good condition, $225. Phone 386-0018.

UPRIGHT PIANO FOR SALE Phone after 6 pm. 477-4168.

HAMMOND ORGAN M-3, LESlie 147. Excellent condition. Phone 478-8444.

SET OF DRUMS, CYMBALS. 598-3464.

71 MUSIC TEACHERS

CASTLE MUSIC
In the Cedar Hill Mall offering lessons and sales in PIANO, SYNTHESIZER, GUITAR, DRUMS and more, $5 per lesson.
477-7625

77 MOTORCYCLES

USED BIKES
ROAD

*79 HONDA CBX	$4499
*78 HONDA GL1000	$3599
*78 YAMAHA XS750	$3899
*78 HONDA CB550	$2599
78 HONDA CX500	$2399
*78 SUZUKI GS550	$2249
*78 HONDA CB400	$1795
*78 YAMAHA SR500	$1749
*78 HONDA CM185	$1299
78 HONDA NC50	$ 349
77 KAWASAKI KZ1000	$2799
77 TRIUMPH 750	$2399
77 YAMAHA XS650	$1899
76 HONDA DC50	$ 295
75 YAMAHA RD125	$ 595
*74 HONDA CB550	$1899

*Bike equipped with optional extras.

TRAIL

78 HONDA XL250	$1499
78 YAMAHA IT250	$1299
78 HONDA ATC90	$ 895
78 HONDA CT70	$ 649
77 YAMAHA DT175	$ 999
77 YAMAHA DT125	$ 899
77 YAMAHA IT175	$ 899
76 HONDA XL175	$ 895
75 YAMAHA DT175	$ 749
75 HONDA MT125	$ 649
75 YAMAHA DT100	$ 595
75 HONDA 250	$ 349
74 YAMAHA MX80	$ 295

PLUS OTHERS NOT LISTED
ALL REASONABLE OFFERS ACCEPTED
MULLINS MARINE
921 Yates St. D-00365A
382-1928 382-4515

YAMAHA DT100, EXCELLENT for beginner, asking $450. Ask for Joe 656-2327.

1978 HONDA NC50 MOTORCYcle, like new. Extras. $350 firm. 386-3459.

B & S MINI BIKE, GOOD CONdition. Phone between 6-8 388-9359.

HONDA 50 MINI BIKE, GOOD condition, $200 or offers. 479-4393.

1973 SUZUKI GT550 INDY, LIKE new, 16,000 miles, loaded with extras, $950. 478-2290.

1975 SUZUKI 185, ELECTRIC start, disc brakes, tack, 3,000 miles, like new, $650. 382-7938.

HODAKA COMBAT WOMBAT, excellent condition, $500. Phone 477-9107.

1978 HONDA MOPED, ECOnomical transportation, $325. 477-4547.

100 YAMAHA ENDURO, 450 miles, excellent condition. $750. 478-3819

1973 HONDA 750, ONE OWNER, 11,000 miles, well maintained. 477-0397.

1977 175 MR HONDA, 200 MILES on rebuild, must be seen to be appreciated. Don 386-3027.

2 HONDA NC50 EXPRESS MOtorbikes, brand new, $399 each. 478-4217.

LOW MILEAGE, 1975 GL1000 Honda, full dress, in immaculate condition, reasonable. 743-4575.

1975 500 CC SUZUKI, LOW MILEage on a new motor job, phone Marlo, 9-5. 385-8708.

1974- 250 YAMAHA STREET bike, good condition, $800, 383-6737

YAMAHA YZC 125, NEW TOP and bottom end, offers on $450. 477-1119.

LATE '77 GS750 SUZUKI, 4,000 miles, extras. Excellent condition. $2500. 383-4377.

1976 HONDA ELSINORE MR175, low miles. Great shape. $600 or offers. 477-3405, between 5 and 7.

78 YZ 100E YAMAHA, MOTO-X, excellent condition, $850 or offers. 479-2898.

360 BULTACO DIRT BIKE, JUST serviced, good shape. Asking $500. 598-6976.

77 SUZUKI PE250, LIKE NEW. 384-8038, 381-5020, ask for John.

MOTORCYLE GARAGE OR tool shed, $75. 385-9064 or 382-7858.

77 SUZUKI GT550, EXCELLENT condition. $200 in extras. $1500. 478-5415.

1977 YAMAHA 500 ENDURO, 6,000 miles, $1,200. Will accept car as part payment. 656-2877.

IMMACULATE 78 650 YAM, 6300 highway miles, 384-4372, 386-8459 after 9 pm

YAMAHA 175, GOOD RUNNING condition, $300. Phone 595-1306.

SELL OR TRADE HONDA CR125 in good condition, $350. 479-4773.

1976 SUZUKI 100 CC, EXCELlent condition, $450. 479-0994

1976 HARLEY DAVIDSON FXE, good condition. 642-4403.

1976 MOPED, GOOD CONDItion, 595-1081.

1977 YAMAHA DT 250, ENDURO, as new, $1100, 479-7491

1978 GS 1000 SUZUKI, 3000 KMS, as new, $3200. 598-2709.

1977 SUZUKI GT500, IMMACUlate, $1200, phone 384-4339.

90 HONDA MOTORBIKE FOR parts. Sat. only 10-5, 598-7846.

1974 MT250 ELSINORE. GOOD condition. 479-6650.

1978 FXE SUPER GLIDE. 383-8062 between 6 and 8 pm.

77 MOTORCYCLES

VICTORIA
HARLEY DAVIDSON
Weekend Specials
1 only Black FLH Reg. $6,945 NOW $6,696
1 Only '79 FXS Lowrider, Reg. $6,945 NOW $6,695
Many More Models In Stock Now
VICTORIA HONDA
Harley-Davidson
2851 DOUGLAS 386-8364
DL 01953A

LOOK!!
NEW
77 YAMAHA RD400
$1,399
NEW
78 YAMAHA SR500
$1,899
NEW
78 YAMAHA XS500
$1,999
1-Year Warranty on all units
SEE US NOW AT
MULLINS MARINE
921 Yates St. D-00365A
382-1928 382-4515

Harley-Davidson
SALE
NEW

78 FULL-DRESS 80	$6,795
77 CAFE RACER	$4,400
79 FXEF SUPERGLIDE	$6,195
79 FXS LOW RIDER	$6,875
79 FLS 80	$6,875
79 XLCH "Hugger"	$4,815
USED 1979 XLCH 1000	$4,200

BROOKLANDS
MOTORCYCLES
937 Fort 383-5926
DL 1271

SUZUKI
GS 750
The best handling bike in its class for only
$3199
FREDERICK MOTORS LTD.
616 Queens 383-0823
D00834A

MOPEDS
USED

Solex 3800 21 mph	$189
Solex 4600 (U.S.) 21 mph	$359
Solo-Mars M18 28 mph	$385
Mobylette 40S 45 mph	$399
Mobylette 40VL 45 mph	$419

Canada's Largest Selection
ISLAND MOTORS
Your Mo-ped Centre
385-3515, 602 Esquimalt, D1920A
Member Better Business Bureau

NEW 78 HONDA
CB550K
$2,249
SEE US NOW AT
MULLINS MARINE
921 Yates St. D-00365A
382-1928 382-4515

POWERTOWN M.C.
Service to all Makes. Hi-Performance parts. 384-1249. D199169A. 614 Grenville.

1971 HONDA 750 TOUR equipped and well maintained, offers to $1650. 595-8425 between 5-7.

MINI BIKE
Sacrifice must sell, rebuilt, repainted, 1972 KV 75 Kawasaki, ages 8-12, $275. 652-4777 evenings

BIKERS DREAM 750 KAWASAki rebuilt, must be seen, 12,000 miles. $1,700 or best offer. 386-0917.

CX500 HONDA, 1978, V/TWIN, shaft drive, water cooled, 3,000 Km, mint condition, $2,400. Serious inquiries. 388-9573.

1974 MONTESSA CODA 247, well maintained and running good. Many new parts. $550. 477-3050.

75 CB360T HONDA, BOUGHT IN 77, windshield, saddle bags, 3 helmets, 3000 miles, offers. 80 Regina Road.

650 TRIUMPH BONNEVILLE Chopper, many extras, asking $1050. Will consider trades. 382-9720.

MUST SELL KAWASAKI F7-175 on/off road, just tested, tool kit, excellent condition, $625 or best offer. 595-1744.

1977 YAMAHA XS650, EXCELlent condition, 13,900km, $1800 or closest offer. Call 592-6814 or business 592-2471, Bruce.

1975 550 HONDA 4, LADY-driven, low mileage, new Morris mags and tires. Must sell by end of month. $1500 firm. 721-3402.

1974 YAMAHA TRIALS TY250. Also 1975 Yamaha Trials TY80. Both with helmets, $500 each or $950 both, or best offer. 479-0443.

1974 KAWASAKI 900, 18,000 miles. Super clean. Mechanically immaculate. 477-9110 or 479-2657 for details.

1977 SUZUKI 380, 9000 KM, EXcellent condition, matching windshield and saddlebags. Price negoitable. Call Bob 479-7607.

1976 YAMAHA RD 400, 6900 miles, perfect condition, Rickman Fairing, saddle bags, PT100 tires, $1600. 595-7417.

1978 KAWASAKI KZ200, IMmaculate, 5,200 Kilometers, 2 full face helmets included. $750 or offers. 477-4561.

1974 MONTESSA COTA, 247, REcently rebuilt, excellent condition. Asking $675. 479-8358 after 5pm

FOR SALE 72 NORTON 750 CAmando, 3200 original miles, customized. $1895 or best offer. For information 246-3036.

76 HARLEY 250, LOW MILEage, good shape, $775. 384-5461.

1972 HONDA CB350, LOW MILEage. 592-3048.

HODAKA DIRT, 100 CC, EXCELlent, $400. 595-3363

COMMANDO 850. A RARE GEM. At Victoria Honda.

1972 HONDA 500, 4 CYLINDER, $1250. 2-1018 McClure, 386-2971.

77 MOTORCYCLES

GOLDWING, GOOD CONDItion, engine guards, windshield, will take bike or ½ ton truck part payment. 652-5681.

1974 YAMAHA 500, EXCELLENT condition, recently rebuilt. 478-5295.

1977 100 YAMAHA ENDURO, hardly ridden, 200 miles, $650. 658-8343.

250 YAMAHA STREET, FOR sale for $700 or trade for good dirt bike. 478-8875, after 5 or see at 3193 Glen Lake Rd.

1975 KAWASAKI 900, CUSTOM paint, headers, other extras, excellent condition, $1800 or best offer. Before 4, 385-2887.

YAMAHA 100CC ENDURO, 3500 miles, female owner, excellent condition, $450, 386-8677.

125 HONDA CB, VERY LOW mileage. Second Owner, perfect condition, $465. 478-9706.

MOTORBIKE TRAILER FOR sale, built for 2 bikes, will convert to hold 3. 478-8269.

750 SUZUKI (WATER COOLED), good shape, dependable, extras, best offer. 382-6391 after 4 pm.

1977 SUZUKI GS750, EXCELlent condition, 7000 miles, $2500. 748-8722.

76 HODAKA 100, NEEDS MINImal work, offers on $200. 592-6102.

1977 HONDA 750 AUTOMATIC, 5,200 miles, excellent condition, $1,975. 474-1505.

1976 SUZUKI GT250 STREET, excellent condition. Phone 478-5934.

73 350 KAWASAKI, $395. 384-7511

HELMETS, $15, $25. 385-7346

78 BICYCLES

STOCK CLEARANCE
SALE
Everything must go! Big savings on all bicycles, parts and accessories in stock. Sale ends April 30, so act now. Esquimalt Bicycle, 1215 Esquimalt Rd., 388-6712.

10-SPEED TOURING BIKE, MKM Reynolds 531 frame, Dura-Ace equipped, Michelins, custom built in Victoria, barely used, must sell. $525. 595-1085.

NISHIKI 10-SPEED, TANGE tubing, Shimano gears and wheels, new $330, less than 50 miles, best offer. 595-5183, after 5.

MENS 10-SPEED BIKE, 25" frame, as new, $90. Ladies 5-speed, complete with Sears child carrier and wicker basket, as new, $100. 652-2233.

BOYS CCM APPACHE, $35. BEginners two wheel with training wheels, $20. New heavy steel newspaper carrier, $8. 592-2967.

MEN'S 3-SPEED BIKE, $35. Girls standard bike, $25. Phone 721-3964.

2 CCM BIKES, AGED 6 TO 9, $25. 1 largest CCM tricycle, $25. 721-3859.

BOY'S 10-SPEED BICYCLE, good condition. $85. Phone after 4, 479-5571.

10 SPEED BIKE IN GOOD CONdition, $50. Girls bike, $20. 384-4359.

1978 MOBYLETTE $400. PHONE 474-1764 after 6.

10 SPEED PEUGEOT BIKE, $50; 652-5833

3 SPEED LADIES ROADKING, blue bicycle. $45. 385-3693

LADIES 3-SPEED, $35. BOY'S bike, $10. After 6:30, 478-9832.

20" CONVERTIBLE, LIKE NEW condition. 479-5010.

10 SPEED, MENS, EXCELLENT condition, $75. 592-9716.

2 BOYS MUSTANGS, 3-SPEED, $15 and $25. Phone 479-1951.

TWO GIRLS BIKES, 23"- $15; 16"- $20. 478-3772.

80 BOATS and MARINE

END OF LINE, BARGAIN prices. Traditional Campaign Naval flush fittings. Finest quality solid brass hardware, suitable for boats and furniture. 595-8304

FISHERMAN WITH 10 YEARS experience as skipper of own salmon troller wants to lease troller for 1979 season, phone John Storrie in Nanaimo, 758-3125.

SPORTYAK AND BOSUN'S 8 rowing and sailing dinghy's now in stock. Bosuns Locker, 580 Johnson St., 386-1308. Open Monday through Saturday.

22' SANGSTER DOLPHIN, 188 Merc, full cabin, CB, depth sounder, dinghy, Bennett trim tabs, dual batteries, sleeps five. Asking $9000. After 6, 658-1169.

BOATHOUSE FOR RENT
Boathouse with power, for 30' boat, available immediately. Tsehum (Shoal) Harbour. Res. 592-4186, bus. 386-7521

21' REINELL, 165 HORSEPOWer, OMC, inboard/outboard, bulkhead, anchor pack, head, dual batteries. $7,900. 382-8475 or 592-3025.

SACRIFICE 18' GLASS OVER ply, full canvas, table, sink, propane stove, bilge pump, sounder, etc. Offers. 478-3678 after 4:30 pm.

14' FIBERGLASS RUNABOUT, full canvas, two motors, controls and trailer. Offers. Also, 13' Runabout, $150. 382-1081, 10-2pm or after 9:30pm.

26' CHRISCRAFT, SLEEPS 5-6, Crusader 220 engine, hardtop cockpit, standup head with sink, 3 burner propane, icebox, CB radio, fg dinghy. $7,900. 385-0548.

17½' K&C WITH 130 VOLVO AND 270 Leg, low hours, 2400 lb EZ load trailer, sounder, deep line, CB, in excellent shape. $6700. 658-8703

REDUCED $1,500 TO $1,300 with moorage, 19'6 solid glass over plank, large lockable cabin, 4 cylinder marine, moored Cheanuh Marina # 167.

18' BRANDLMAYR CABIN boat, 35 horsepower Johnson outboard, complete with licenced trailer and extra equipment. 656-3827.

14½' SANGSTERCRAFT, DEEP V, fiberglass, canvas, sleeper seats, 65 hp Evinrude, 6 hp Chrysler and trailer. $2500. Sunday calls only 656-2938.

SEA CHEST
MARINE SUPPLIES
656-2421 9732 1st St., Sidney

TOLLYCRAFT
26' Express Cruiser, beautiful, many extras, just off the ways. $12,500. 652-4550

37' STEEL HULLS, DOUBLE ender. $8,900. Call 112-858-3607 after 6 p.m. 37' steel cutter, new $29,900.

LICENCED MECHANIC WILL do tune-ups, minor repairs or prop changes on your boat. Call Ted 383-7644.

1976 20' DOUBLE EAGLE—390 hrs, many crs. extras (rnd. V.I. 1977), exc. cond, $11,000 firm, 723-6415.

14½' DOUBLE EAGLE, 2 MERC motors, 65 HP and 4 HP, trailer included, excellent condition. $3000. 478-0986 after 6.

CARPORT KEPT. 1975 15' Calglass, 50 HP Johnson, E-z load trailer, CB and extras. $3395 or offers. 656-3205.

20' GLASS OVER PLY HULL, 10' beam, 6' bow depth. Suitable for fishing, cabin cruiser or seaworthy houseboat. $900 or best offer. 479-0941.

17' 1977 DOUBLE EAGLE WITH 70 hp Johnson, 137 hours, Roadrunner trailer, depth sounder, etc. Like new condition. $6950. 595-1979.

17' BOAT WITH CABIN, REbuilt 40 hp electric start Merc. Many extras, $2000 or closest offer. 652-3753.

1974 REINELL 18'9", 1975 JOHNson 85 HP outboard, 1972 Roadrunner trailer, power winch, radio, etc. $5700. 384-4575.

80 BOATS and MARINE

BUY NOW, SAVE 1 YEAR FREE moorage, 24' Renault with dinghy, Merc. 188, C.I. 302, Command Bridge with air guide, downrigger, CB radio, depth sounder, 2 life jackets, fully equipped. Excellent condition. $14,000. 382-1176.

merCruiser
Service and Parts
Cordova Bay Chevron Service
5144 Cordova Bay 658-5200

V HARMONY 42' CLASSIC
Twin Perkins diesel heavy displacement live aboard, charter or safe family cruiser. Bunks 7, oil stove, fridge, pressure water, sounder, auto pilot, 3 radios, windless, etc. etc. Open to offers on $35,000. 477-8249.

SELLING ALL OUR MOTORS for parts, or to be fixed up. Excellent power heads. 1965 40 hp Johnson electric, 1965 40 hp Evenrude electric, 1960 25 hp Evenrude manual, 1958 7½ Evenrude plus more parts, and tanks. All 4, $600 or separate offers. 478-8444.

DRESS YOUR YACHT
For Opening Day
CODE FLAG SETS
$128.50
McQUADES MARINE SUPPLY
1252 Wharf St. 388-4343

REASONABLE OFFERS WILL be accepted for 42" Wahl built Troller Misks Pacific. 10 ton "A" lic. Fully equiped with electronics and hydraulics. Fiberglass fishhole and aluminum rigging. Phone 112-624-4950.

15½' FIBERGLASS OVER PLYwood, small cabin, 18 horsepower Evinrude, Roadrunner trailer, new 7½ horsepower Seagull, plus extras. All in excellent condition. Asking $1,800. Will sell Seagull separately. 382-2492 after 5:30.

ENTERTAIN THE ENTIRE family in your 1976 21' Campion Skeena, 188 Mercruiser, fresh water cooling, CB radio, anchor, dinghy, spare prop, swim grid, low hours, very clean. Asking $10,900. 478-3912.

BOAT FOR SALE, IN EXCELlent condition, 14' plywood, fiberglass from waterline. 18 hp motor, recently tuned-up. Past inspection April 12, 1979. Price $700. Phone 388-4964, ask for Mr Rama.

20' LUGER FIBERGLASS BOAT (no motor) $2500. 2800 lb. Roadrunner boat trailer $500. 188 Merc complete. Motor and leg 100% fresh water cooled. $2000. 658-5528 can be seen at 4988 Cordova Bay Rd.

36' NEW NICHOLSON BUILT cabin cruiser. Sleeps 4. 6 cyl. Isuzi diesel, hot and cold pressure water, shower, large main cabin, separate galley, fridge, micro wave. $65,000. Squire & Coombs. 384-3363.

2600 SABERCRAFT. 1970 Chrysler inboard power, express layout, full galley, WC, etc. Very clean, canvas like new, economical performer, asking $16,900. On display at Victoria Boat Mart, 453 Head St., 383-3324.

250 GREW 1976, DEALER demo, never sold, maybe 50 hrs. OMC 235, trimtabs, swimgrid, deluxe interior and full standup camper back. Offers on $17,900. On display at Victoria Boat Mart, 453 Head St., 383-3324.

1972, 21' K&C, 170 VOLVO, REbuilt motor and leg 30 hours ago. CB and sounder, all new canvas 78, anchor pack, galley pack, 2 battery switch, V-berth plus sleeper seat and head. $8800. 478-2379

22' REINELL COMMAND bridge, 1973, dual controls, 318 Chrysler V8, Volvo outdrive, trim tabs, swim grid, sounder, CB radio, marine head, dual batteries, anchor pack, many extras. $9000. 479-8991.

26 TROJAN
Cabin cruiser, sleeps 4, immaculate. Asking $13,900. Trade of smaller boat, recreation vehicle, etc. considered. 479-1687.

WANTED
Private party will pay cash for 36' to 40' Tri-cabin cruiser. Send all particulars, price and picture to Victoria Press Box 882.

16' REINELL, ELECTRIC start, 85 hp Mercury motor, Roadrunner trailer. All excellent shape or will trade for station wagon or 8 cylinder car in excellent condition. 743-5991.

70' EX-TUG, IDEAL LIVE aboard, 350 hp Rolls Royce GM auxiliary, VHF, radar and dinghy, complete bath, washer, dryer, fridge, freezer and hot water furnace. $55,000. 746-7037.

14'6" K AND C, THERMO glass, full canvas, sleeper seats, break-away trailer, less than 10 hours on rebuilt 80 Evinrude, many extras. Phone 479-4751; 750 Canterbury Rd.

17½' HOURSTON, 1975, 75 horse Evinrude and matching 15 horse kicker, soft-top, green and white, Roadrunner trailer, CB, like new, asking $6500. 385-8527, 386-3751.

1977 24' CB CRUISER, VERY good performer, as new. 225 O.M.C. Sounder. CB. Dinghy. Electric winch. Full canvas. Swim grid. Save $6000 on this years model. 479-5908.

1971 CARVER 26': COMMAND bridge, VHF, CB, 10' boat and 4 HP motor, 2 heaters, hot water, stand-up head, swimgrid, lighting plant, kept in boathouse. 753-8685, 468-9842.

24 FT. SABRECRAFT, LIKE new, only 60 hours, purchased spring 1977. 188 Merc inboard outboard. Fresh water cooled, trim tabs, C.B. many extras, boathouse kept. $17,500. 595-3215.

16' FIBERGLASS BRENTWOOD Visherman with cabin, 9 horse inboard gas motor. 9 horse outboard Kicker. Snap on canvas cover, both new, used 3 times. Price $3500. 478-2657.

REINELL 24' COMMAND Bridge, like new, only 110 hours on 233 horsepower Mercruiser I/O, many extras. Priced reduced to $19,900 for quick sale. 656-1235.

30' MAHOGONY 1966 PACE Maker, Twin Screw Express Cruiser, very attractive, stable, easily handled, sleeps six, needs some attention but bargain. $16,500 at Mill Bay 743-2005.

MONK DESIGN
38' LUXURY
Semi-finished, J. Nicholson, 3242 Glasgow Ave.

K&C 14'
Brand new Semi-V, excellent value. Kit or complete. 598-2400 after 5.

URGENT, 21' POWER CRUISER for sale. 135 HP Volvo engine with 270 HP out-drive. Many extras. Asking $11,500 but makes us an offer. 656-3260.

17½' K&C, 80 HP MERC, 7.5 HP Merc. 1550 Easyload trailer, fully equipment, many extras, very good condition. Asking $5500. 479-2178.

WANTED: 24-26' EXPRESS Cruiser or Command Bridge, have fully-camperized van, excellent condition for trade. 477-3505.

24' RIENELL 1975, 188 HP MERC cruiser, 100 hours, VHF radio, depth sounder, standup head, carpeted, just off ways, asking $12,000, 384-1446.

37' FIBERGLASS PALMER Hull, A licenced combination boat. Nets and gears, perfect condition. 479-3182, 479-0764, after 6 pm.

MARCONI RADAR, LARGE display, $1100. 6 spool Swann hydraulic gurdies, $800. 9½ hp Johnson long shaft, $300. 642-5345.

15'6" HOURSTON GLASCRAFT, 50 hp Johnson, E-Z Loader trailer, depth sounder, $3,995. Passage Marine 656-2580.

21' LARSEN, LIKE NEW WITH trailer, take pickup, car, motorcycle or smaller boat on trade. 656-4482

FOR SALE; 1973 19' REINELL with Johnson 125 horse power motor and EZ Loader trailer. Excellent condition, $4500. 658-8735.

80 BOATS and MARINE

gp

"It's The Service That Sets Us Apart"

15½ HOURSTON GLASCRAFT

Skiff windshield, fibreglass inner liner, flotation, camper canvas, sleeper seats, choice of colors. Includes 55 HP 1979 Johnson electric with alternator, battery, controls installed and a 1,200-lb. capacity Roadrunner galvanized trailer.

Package Complete

$5,695

BAYLINER
GLASSCRAFT
MIRROCRAFT
JOHNSON OUTBOARD
VOLVO—OMC
STERN DRIVES—TRAILERS ACCESSORIES

AT

GIBSON

Powercraft Centre Ltd.
2520 Gov't St. (near Bay)
382-8291

KUAII MIST

33' CHRIS CAVALIER
Low hours on rebuilt 327, new rec. sounder, C.B., new shafts and props, new upholstery, enclosed head, sleeping accom. for six.
$24,500

23' HUDLESTON	$14,500
25' STARCRAFT	$12,500
28' DISP. CRUISER	$8950
32' DISP. CRUISER	$12,900
27' CHRIS Sea Skiff	$15,500
36' UNIFLITE, 200 hours	$117,000
38' CHRIS Connie	$79,500
40' FEDERATION, diesel	$69,000
43' HOUSEBOAT	$49,500

SAIL

19' HUNTER, glass	$4950
26' GRAMPION	$14,900
30' FRASER	$16,900
41' SEA WOLF	$69,000

GEDAR GROVE MARINA

Located on the Highway just before Swartz Bay

656-2580

The Home for TOLLYCRAFT in VICTORIA

VAN ISLE MARINA

POWER

22' Fiberform, 24' Fiberform, 24' Sea Ray, 25' Chris Craft, 26' wood Tollycraft, 26' K & C, 26' Telstar, 26' Houseboat, 26' Fiberform, 26' Campian, 27' Bayliner, 27' Chris Craft, 28' Fairliner, 28' Chris Craft, 28' Displacement Cruiser, 29' Cabin Cruiser, 30' Ex Fish Boat, 30' Chris Craft, 31' Enno's 32' Tolly, 32' Chris Craft, 33' Ds. Displ Cruiser, 34' Farrel, 34 Tolly, 35' Dsl Displ. Cruiser, 36' Disp. Cruiser, 36' Chris Craft, 37' Monk, 38' Chris Craft, 38' Dsl Cruiser, 49' Dsl Tri-cabin, 40' Monk, 42' Stevens, 44' Express Dsl, 51' Cruiser Dsl, 55' King scraft.

SAIL

21' Venture, 24' Gaff rig sloop, 24' Swift Sure, 25' Island Drifter, 25' Tumleren, 26' Thunderbird, 26' Soling, 26' Rawson, 26' Reinell, 28' Herreshoff, 30' Clipper, 30' Sloop, 30' Crampian, 30' Motor Sailer, 32' Sloop, 33' Spencer, 41' Sloop, 47' Motor Sailer.

For these and many other fine listings, please contact JOHN ALLEN at
VAN ISLE MARINA CO. LTD.
Tsehum Harbour Box 2130
656-1138 Sidney, B.C.

1976 Bell Boy

21' hardtop K-33 hull, 188 hp Merc, sounder, CB and AM radio, galley, marine head, dual batteries, anchor pkg. and more. $11,500

25' SABERCRAFT, CB	$15,995
24½' BAYLINER offshore	$12,500
24' REINELL, CB	$13,900
21' BAYLINER HT	$11,495
18½' DOUBLE EAGLE HT	$ 7,995

18' HOURSTON GLASCRAFT
150 hp Mercury O/B 2200# Road Runner trailer, surge brakes, camper top $ 6,995

23' PACIFIC Dory OB	$ 5,950
17' DOUBLE EAGLE OB	$ 5,995
17' HOURSTON OB	$ 4,695
16' SURFERCRAFT	$ 3,500
15'6" HOURSTON	$ 3,995
15' REINELL, tri hull	$ 3,495
15' VIKING, tri hull	$ 1,895
13' LIVINGSTON	$ 695

PASSAGE MARINE
Located at Cedar Grove Marina
Contact JOHN ROLAND 656-2580

D.J. YACHTS

SAIL

20' NEWPORT	$6950
20' 9" CATBOAT	Offers
25' HUGHES	$11,700
25' CAL	$12,750
29' CAL	$26,950

POWER

10' ARTYAK inflatable, 7.5 Honda keel	$995
24' SEARAY	$15,900
25' K & C	$33,000
28' LINWOOD	$34,000
40' PELAGIC	$75,000
38' TRI CABIN dsl. cruiser, F.G.	$69,995

For more information please call Don White or Joyce Omlid, Bosun's Marina, 656-5558 or Randy Boyle at Oak Bay, 598-3366.

PELAGIC
PACIFIC INDUSTRIES (1974) LTD.

a COMPLETE stock of
FIBERGLASS AND EPOXY MATERIALS

ZSPAR

MARINE PAINTS
428 E. Burnside
VICTORIA
386-1811 386-7814

757-8775 AFTER 5. $70,000. 35 FT. 10" 7 ton A lic. troller, diesel eng. Radar, VHF. Paper flasher sounder. Deep Bay.

20' BAYLINER ADMIRALTY, 140 Merc Cruiser IO with 18 HP Evinrude outboard. 2800 lb. Roadrunner Trailer. $7000. 477-9677.

1975 HOURSTON 14'6", 50 Merc, excellent condition, good ski and fish boat. $3475. Phone after 5pm, 382-2695.

80 BOATS and MARINE

SPRING SERVICE

We offer complete services on: — gas and diesel engines and I/O's

Complete facilities to repair props and shafts for smooth, quiet boating.

Haul outs — 20¢/ft.

We can haul, scrub and paint your boat for better boating this spring and summer.

Call now for free estimates and reasonable rates.

PHILBROOK'S
2324 Harbour Rd., Sidney
656-1157

SQUIRE & COOMBS, 304 LAW CHAMBERS, BASTION SQ.

ENTHEOS—49' 19.02 A ton freezer troller. Built 1969. Low hrs. Fine record, $320,000.

ALASKAN—10 ton 42' Westcoast troller. Gardner diesel. Excellent record, $229,000.

CHALORE—38' 9 ton A troller. New equipment. 1977. Diesel. Insulated hold. Asking $105,000.

SUN MARINER II 32' A lic. Gillnet troller by Farrel. 1977. Chrysler 440. Fully equipped. $93,500.

ISABELLA POINT — 36' 5" 8 ton A troller. Fully equipped. Gas engine. Excellent accommodation, 2½-ton hold. $85,000.

LOUVEL—36' 7 ton Westcoast troller, $65,000.

384-3363

LAST CHANCE
Still a few '78
Double Eagle
and
Silverline
Package Deals
left at considerable savings. (14'-17' only).
MULLINS MARINE
925 Yates St. 382-4515

HARBOUR MACHINE LTD.

CHRYSLER — VOLVO
Marine gas and diesel engines
Complete Propeller and Shaft repairs
One day service when necessary
Custom Machine and Welding work
31 Erie Street 383-6555

CLEAR THE DOCKS
Spring Sale of Diesel Cruisers

20' CLASSIC BMC 2 bth, just	$4,900
27' HD WORKBOAT, 4 bth, BMC	$6,900
17' CHUGGER all glass, 2 bth, as new	$7,900
30' CRUISER Sabb FWC, 130 hours	$9,500

ALL DIESEL
Spelled D*I*E*S*E*L Powered
On display at Victoria Boat Mart,
453 Head St., 383-3324.

WE ARE DINGHY SPECIALISTS
And carry the largest selection in stock in B.C. Davidson, Livingston, Galleon, Haida, Hawthorne, Sportyak and many others. Cartoppers, too.

ALL BAY MARINA
2238 Harbour Rd. Sidney
(Open 6 days 8:30-5:30
Closed Mondays)

DEBIT

32' SUPER CRAFT CABIN CRUISIER, made in Hong Kong, sleeps 6, Perkin twin deslel, propane stove, hot and cold water, many extras, beautiful wood interior with carpet throughout, complete and ready to go. Immaculate condition, $39,000. Boathouse and mooring available. 592-1110, 595-5629.

CANOE COVE

Yacht Sales

Open 7 Days a Week
656-5711 659-3918
Evenings, 652-4386

ATTENTION GAS BOAT OPERATORS
Eliminate the danger of engine compartment explosions with the Seaboard Gas Detector, $149. Simple installation. Available at Wilson and Proctor, 808 Devonshire Rd. 385-3481.

ROY'S ALL BAY MARINE SERVICE LTD.
Factory authorized Repair Shop. Johnson O/B. O.M.C. and Mercruiser ST/Drives at Allbay Marina, Harbour Rd., Sidney. 656-7023.
Get your Spring service done now. Tune-up, service outdrive, clean and bottom paint. Haul out up to 26' F/G power boat.

SUNTIME
Yacht Shop
Because of our great selection, you might even call us a clock and barometer shop.
2403 Beacon Ave, Sidney
656-2434

33' BAYLINER MONTEGO
Totally equipped with Twin 250 Chrysler IB's, generator, radios and much more. Replacement cost $90,000, price $60,000. For appointment 656-1421 Mon.-Fri. days.

TROPHY SALMON At Hakia Pass
Wanted good fish story? Come with us to Hakia Pass. Stay aboard our 75' boat for a truly memorable fishing experience. Peak season bookings still available. Laredo Charters, 477-8780.

LANDING CRAFT Sealander
Loading craft style, work or crew boat. 4 models. 1-8 ton loads.
Sealander Marine Corp.
119 Charles St., N. Van. 929-5451

SUN STAR CHARTERS NANAIMO, B.C.
Grand Mariner 36' diesel trawler yacht available for bareboat charter to experienced skippers. Write or phone Sun Star Charters, RR #1, Site 20, Box 22, Lantzville, B.C. V0R2H0, 390-2243

MARINE PAINTING
Sandblasting
Wood and Metal Preservation
Fiberglass Repairs
No Boat to Small
No Ship to Large
Phone 478-7985 Days or Evenings 474-1945.

Tollycraft
LUXURY OFFSHORE CRUISERS
CEDAR GROVE MARINA
656-2580

30' 10 TON ALUMINUM HERring skiff, C licence, 79 Evinrude, 70 HP and 35 HP older motor. Electric start, Morse steering, compass, mast and boom, selfbailing with floatation compartments throughout. $12,000. 598-6684, 595-5957.

17' FIBERGLASS OVER WOOD boat with cabin, 35 horse Evinrude and homemade trailer, 388-9864.

165 MERCRUISER PROPELlor, -19 pitch, new hub, $45. Delco heavy duty boat battery, 90 amp, $50. 652-5713.

WANTED TO RENT ALBION OR Comparable July 21st to August 3rd, experienced sailers. 592-6456.

80 BOATS and MARINE

FIRST $2400 TAKES MY 16½' Glastron 50 Hp Merc, Holsclaw trailer. 478-7296. View at 1241 West Burnside.

BOAT TRAILERS FOR RENT. 721-5266

C LICENSE WANTED
384-7339

MV LADY LIAN, 54 FT. STEEL freezer troller, A licence with seine privileges. 112-248-9721.

BOAT LETTERING A SPEcialty. Phone Ken Warner, 652-2007.

WANTED TO BUY GILLNET roe license or license and equipment. 652-1824.

LICENCED MECHANIC WILL repair Johnson and Evinrude from 2 to 40 hp. 592-3743.

12' HOURSTON GLASCRAFT 5 hp Johnson, 600 lb. Roadrunner trailer. 592-3175.

22' STARCRAFT, (ALUMINUM) 120 Mercruiser, Calkins trailer, excellent shape, $8500. 478-0159.

FOR SALE: 6-TON "A" Licence and "C" licence. After 6 p.m. 112—253-0962.

WANTED: JOB AS DECK HAND on troller. Phone after 5, 479-5628.

14' WOODEN BOAT WITH trailer, needs some repairs, $150. 384-8218 after 6 pm.

EXPERIENCED FISHERMAN wants to lease commercial salmon troller. 112-246-9829, 652-2886 Rick.

WANTED 12' ALUMINUM BOAT and trailer, excellent condition. 598-7666.

8 HP CHRYSLER OUTBOARD engine, only 4 hours running, $350. 743-5434.

IMMEDIATE SALE, 7-TON A LIcence Tempest, best offer. 384-1339.

16' FIBERGLASS FRONTIERSman canoe, as new, $285. 2 horse motor, $275. 652-1904.

KETCH 34' HANDYMAN SPEcial. $8000. Ferymann diesel. 3 sails. 477-4337.

CANOE 18' CEDAR STRIP, like new. Must be seen. Phone Murray 598-3393.

WOODEN ROWING DINGHY, complete with oars, $175. 656-2677 between 5-7.

FOR SALE, DINGHY, 8' SPORtyak III, complete with oars, $210. Phone 592-6034, 5:30-7 pm.

17'7" QUARTERMASTER, 140 plus 6, trailer, loaded, like new. $7200. 477-2179

FOR RENT, BOATHOUSE, SIDney area, accommodates 26' boat nicely. 382-0532.

AURORA II, 34' EX-TROLLER diesel "C", $18,000 or best offer. Fisherman's Wharf, Victoria.

MV SUNBEAM, 53' STEEL freezer troller, fully equipped, has 18.2 ton A licence. 474-1664.

13' MARINE PLYWOOD AND fibreglass, roomy excellent fishing boat. 477-6133 after 5 pm.

WHITE HYDROPLANE, GOOD condition, offers. Phone 595-5039 or 384-0453, Robert.

6½' FIBERGLASS OVER PLYwood boat, recently fiberglassed. $250. 477-0866

26' REINELL, COMMAND bridge, 255 Volvo, many extras. 382-5152, 658-5342.

BAYLINER 20', 140. FULLY equipped. Trailer. Both as new. 479-3728.

1971 40 HORSE JOHNSON, OUTboard and tank, $350. 112-743-4470.

24' MONK HULL, FULLY equipped, Chrysler Crown engine needs repairs. 385-2787

HOMEMADE 14' RUNABOUT with trailer, 40 Hp Johnson and controls. Open to offers. 479-5010.

8' HYDROPLANE WITH 7.5 Merc. and accessories, excellent condition, $350. 479-4454.

19' BELLBUOY, 115 HORSEpower Mercury, tilt trailer. Phone 592-6944, after 5.

25' ALBIN 3 CYLINDER FWC diesel, economical, family boat. $27,500. 477-6440.

11' MOULDED PLYWOOD, FIberglassed boat with trailer. Excellent condition. $300. 479-0288.

12' GREGOR ALUMINUM boat, new condition. Asking $880. 383-2468. View, 1165 Palmer Rd.

1975 17'6" BELLBOY BOAT with 85 hp Merc electric and Calkins trailer, $5240. 479-8934.

MOORAGE AVAILABLE $1.15 per foot. Outer Harbour, 525 Head Street, 388-5632.

1975 MERC 50 HP OUTBOARD, controls and tank. $1500 or nearest offer. 598-8518.

17½' BOAT, GLASS OVER wood, 33 horsepower Evinrude, trailer. $895. 112-743-9807.

WANTED GILL NET ROE LIcense and equipment. 112-926-8069.

PELAGIC 28 DISPLACEMENT cruisers, special 1 week only, bare hull, $4950. 642-5345.

17½' K AND C, 130 HP I-O, trailer, immaculate condition, 595-6689.

12' ALUMINUM BOAT WITH trailer, $500. And a boat loader, $200. 478-2613 after 5.

11'6" BOAT AND TRAILER, plywood, fiberglass. $125 or offers. 478-1578.

15' FIBREGLASS WITH REbuilt 50 Merc and trailer, asking $1500. 479-9212.

22' SANGSTER INBOARD OUTboard, low hours. Phone after 6, 592-2007 or 745-3410.

WESTCOAST TROLLER WANTed to charter, 20 years experience. Dick Fales, 385-9346

SPORTSPAL CANOE, 14', C/W paddles, seats, motor bracket, asking $300. 479-7962.

BOATHOUSE
30'x15' at Van Isle. $6,000. 652-3684.

24' FULLY CAMPERIZED homemade houseboat. 726-4370.

FULLY-EQUIPPED CANOES for rental. Phone 656-6139.

17' PLYWOOD CABIN CRUISer, $395. 530 Toronto St. 388-4020.

MARINE REPAIRS, INBOARD gas diesel. Phone 656-0070.

1974 24' SEARAY SUNDANCER with or without boathouse, 384-7587.

WANTED TO BUY BOATS THAT need repair, 388-4020.

SMALL FIBERGLASS DINGHY, $200 firm. Phone 479-8932.

WANTED: ALUMINUM 11' boat, reasonable. 592-1446.

10' WOODEN ROWBOAT WITH oars, $75. After 5:00, 652-3849.

NEW 2 SPOOL FISHING GUIRdi, cheap. 592-2222.

TWO COMMERCIAL CRAB traps. $30 each. 656-3276.

12' FIBERGLASS BOAT, LIKE new, call 652-5726.

15' CEDAR CANOE, GOOD CONdition. 478-7330.

CAR TOPPER TOTEM POLE for 12' boat, $30. Phone 477-2197.

968 9.8 MERC, NEEDS POWERhead rebuild, $80. 479-2898.

17' BRANDLMAYR, $400 OR offers. 382-3398.

FIBERGLASS MOLD FOR 10' boat. Phone 385-2206

DOUBLE EAGLE H—TOP
18'6" Volvo 170-270 run 430 hours, clean boat, always dry stored, loaded with equipment $7800. By Salt Spring, owner 112-537-5495.

35 HP JOHNSON, AND TANK, $100. 478-9435.

HYDRO PLANE, 8', $75. 595-3363

BOAT - CAR COMBINATION Stereo Systems. 8 track or cassette. Custom installation. Call HOMARK for details 381-5622.

80 BOATS and MARINE

THUNDERBIRD YACHT SALES
WESTPORT MARINA
Next to Swartz Bay Ferry
2075 Tyron Road, Sidney, B.C.
656-5832

SPECIAL OF THE WEEK
New 22' Sangster Dolphin, Galley pak 898 Merc.
$12,950

NEW MODELS OF POWER & SAIL BOATS

79—3550 Bristol	$109,950
79—2850 Bounty	$42,950
79—24' Zeta C/B	$21,900
79—305 Buccaneer	$46,950
79—250 Buccaneer	$13,950
79—220 Buccaneer	$10,950
78—22' Ranger	$11,490
78—2886-Carver C/B	$44,900
78—22' Sangster Dolp	$12,950
78—20' Sangster Wknder	$12,690

EXPERIENCED BOATS

77—17' Dbl Eagle & Trl	$ 8,500
70—21' Starcraft I.O.	SOLD
66—22' Spencer I.O.	$5,900
73—22' Sitka C/B	$11,500
74—23' Nisqually C/B	$13,900
74—22'6 Glassply	SOLD
75—24' Fiberform Esp.	$12,900
74—24' Bellboy C/B	$12,900
76—24' Reinell C/B	$17,500
76—24' Reinell Blkhd	$13,900
74—24' Baja C/B	$15,900
74—2550 Saratoga Exp	$11,500
76—26' Campion 233 Mer	$22,500
73—26' Fiberform Tw	$21,900
66—26' Brandlmyer	$ 5,900
45—27' Monk Exp Cr	$ 4,875
75—27' Trojan Exp	$22,900
64—27'7 Chris Conie	$15,900
73—28' Fiberform C/B	$23,900
74—28' Silverton C/B	$28,900
75—28' K&C C/B Tw	$27,900
74—31' Cruise-a-home	$32,500
36-32' Chris Classic	$19,000
75—36' Pelagic (Dsl)	$58,350
74—36' Pelagic (Dsl)	$40,000
65—36' Conv. Troller	$19,900
63—36' Grenfell C/B	$62,950
65—38' Chris-Tri TW	$89,500
75—3050 Encounter	$46,950
71—45' Gulf Commander	$169,000

SAIL BOATS

66—50' Ketch (twin mast)	$79,900
76—21' Northwest	$7900
74—21' Northwest	$ 8,900
74—26' Reinell	$11,900
75—25' Columbia	$17,900
71—27' Cornada	$16,500
75—37' Liveaboard	$55,500
76—22-24' Galv RR TR	$ 2,250
77—Sailboat Transp.	$ 1,500

CALL JOHN NEUFELD
Days 656-5832, Eve 656-3817

CAMPION
Command Bridge SPECIALS

New 26' TOBA
—Approx. 10' Beam
—Flush deck aft
—Full camper canvas
—Large galley w/oven, stove
—2 Dinettes
—5 Berths
—Private standup head
—Twin 140 OMC I.O.S. with new 400 outdrive
—Bennett trim tabs
—Factory list $36,395

PACKAGE $32,500
(With single 290 Volvo, F.W.C. $28,900)

NEW 24' HAIDA
—Approx 9' Beam
—Same accommodations as above
—Twin 140 Volvo Pentas F.W.C.
—Bennett trim tabs
—Factory list $32,145

PACKAGE $28,900
(Single 255 Volvo F.W.C. $24,900)

NEW 24' OFFSHORE (Sunbridge Style)
—240 OMC w/800 outdrive
—Approx. 9' beam
—full camper canvas
—large galley, oven, stove, sink
—Dinette
—5 berths incl. private stateroom aft.
—private head
—factory list $23,986

PACKAGE $21,500

ALL THESE BOATS IN STOCK NOW

bob whyte marine ltd.
SALES AND SERVICE
Corner Harbour and Resthaven
656-7286, SIDNEY
OPEN EVERY DAY
9 A.M. 'TIL 6 P.M.

NEW
14' STRATACRAFT
—40 HP Mercury elec.
—900 Roadrunner
—Full canvas top
—Battery, box
—Rigged, ready to go
MUST BE SEEN
$4,795

USED
17' BAYLINER
—70 HP Johnson elec.
—EZ Load trailer
—Full canvas
—C.B.
This 1977 unit is immaculate and must be sold. Make an offer at
$6,895

YOUR 1-STOP MARINE CENTRE

Mercury Marine
800 Cloverdale
385-1457

1971 CHRYSLER OUTBOARD, 55 horsepower, electric start, remote control. $550. 2575 Avebury.

26' TROJAN EXPRESS, 1968, fully equipped, recent survey, $13,500. Boat house available. 477-2776

V-8 OWENS FLAG SHIP INboard marine engine and transmission, marine exhaust manifold for Ford and Chev blocks, good condition. Offers. 652-2747.

17'10" FIBREGLASS RUNabout, 75 Hp Evenrude outboard motor and 4 wheel boat trailer, $3500. 642-4586.

16' GLASS-PLY, WINDSHIELD, controls, steering, trailer, 25 hp (motor needs work). $450. 385-8110.

16.5' FIBREGLASS OVER wood, cutty cabin, Roadrunner trailer, 20 hp Mercury, well kept, $1200, 479-9191

19' GLAS PLY CLOSED CABIN runabout, 1977 115 HP Johnson, sounder and CB. Ideal for cruising or fishing. As new. 656-3302.

22' INBOARD CABIN CRUISER, needs some paint and a few odd jobs to complete. Everything new or rebuilt.

12' BOAT, TRAILER, FIBERGlass hull, windshield, steering. Great skiboat. $250 or nearest offer. 478-7477.

80 BOATS and MARINE

25' REINELL, 1975, 188 MERcruiser, on Calkin trailer, very clean, low hours. Asking $15,000. 479-0841.

ONE MERCURY 20 HP ELECtric start, long leg, no hours. Brand new. Apply 2734 Roseberry Ave.

15 HP JOHNSON OUTBOARD, 1975, long shaft, very low hours. Two 5 gallon gas tanks with hoses. Offers on $600. 478-5141.

29' CABIN CRUISER, SLEEPS 6, galley, stand up head, fresh water cooled, Ford motor, many extras, $11,900. 477-2782.

A STEAL, 1974 REINELL 17', 65 hp Mercury, Roadrunner trailer, $3900 firm. 652-3921, ask for Gary.

14' ALUMINUM BOAT, AS NEW $500, phone 385-5148.

KAYAK, WITH PADDLE AND spray deck. 383-9482.

10' AVON DINGHY, $460. 477-4727.

81 SAILBOATS

NATIONAL

A selection from our many NATIONAL listings

SAIL

19' CAPE DORY TYPHOON. Alberg design. Built '74. $4,950

37' ALBERG. Very good inventory. Volvo diesel. $55,000

CATALINA 22. Built '76. Merc. 7.5. Excellent shape. $8,900

TANZER 26. Beautiful condition. $18,300

POWER

26' BARTENDER. Very fast allweather boat designed for U.S. Coastguard. Single Chrysler inboard (new). $10,000

23' SANGSTER CHINOOK. Volvo 190. $15,700

24' LARSON. New condition. $16,900

APOLLO 32'. Single Perkins. Very well equipped. $64,800

NATIONAL BOAT SALES LTD. carry a large selection of new yachts. Western Canada agents for GRAND BANKS, FISHER, MOODY, ALBIN, SISU, SEIDELMANN, PACIFIC PILOT, PUGET TRAWLER, COASTER. Victoria agents for CATALINA.
DICK CHUDLEY or LUKE KYNASTON

NATIONAL
Boat Sales Ltd.
2060 White Birch Road
Sidney, B.C.
V8L 2R1 Tel. (604) 656-3966
AND ALSO AT
False Creek, Vancouver

CLEAR THE DECKS
CLEAR THE DOCKS
SPRING SALE OF SMALL SAIL

22' CAT Ketch Inbd., classic, try	$1,900
17½' SIREN 2 bth, trailer, as new	$4,500
20' OFFSHORE YAWL, OB, loaded	$5,500
21' CRUISER, inbd, 3 bth, as new	$7,900
29' GURNEY, 5 bth, hdrm, red	$8,900
26' RAWSON all glass, V clean, red	$9,500
18' LIGHTNING varnished, beauty	$1,950

And many more all on display at VICTORIA BOAT MART. Specializing in Sailboats at proper prices, at 453 Head St., 383-3324.

Gypsy Yacht Sales ON DISPLAY

SAIL

40' NEWPORT Ketch	$59,900
32' KENDALL Cutter	$55,900
32' ATKIN Cutter	$32,000
29' RANGER	$29,900
29' MARTIN	$24,900
28' GARDEN-Jespersen	$34,900
27' COLUMBIA 8.3	$31,900
27' CATALINA	$17,000

POWER

30' PACEMAKER	$22,000
25' APOLLO	$16,500
20' REINELL	$7,950

Many more fine listings available. 2270 Harbour Rd., Sidney. 656-5591.

It's time for a
LASER
from
SAILTREND
1157 Newport
592-2711

RANGER 26, TALL RIG, NOS. 1 and 2 Genoas, tri-radial spinnaker, adj. backstay, 9½ Johnson, $18,900.
Yorktown 33 sloop, dsl, H&C water, needs cosmetics, phone to see, $30,000.
Hughes 25, top value at $10,800.
Lots more power and sail.
GEOFF SIMPSON, Maple Bay, 748-3242.

IRWIN 37+ LARGE DIESEL cruising sloop. Centre cockpit, wheel steering, Perkins 108 FWC, 3 sails, Bimini top, luxurious accom. for 6, H&C showers fore and aft, full instruments, oilheat, autopilot, VHF, sounder. All 1976 and as brand new, $68,900. Victoria Boat Mart, 453 Head St., 383-3324.

FOR SALE 32 FT. SCHOONER built in Nova Scotia, cedar on oak, diesel engine, diesel stove in galley, aluminum fresh water tanks, new sails and covers. Must sell. Taking offers to $19,000. Phone days 724-3812, Eves. 723-8526.

TRIMARANS — YOUR CHOICE of two. 31' Kismet, Honda all offshore gear; 30' Nuggett, new Merc, glass hulls and both loaded. Both clean, both priced to sell at just $14,950. View by appointment thru Victoria Boat Mart, 453 Head St., 383-3324.

CAL 28' YANMAR DIESEL, FW cooled, 6 sails inc. spinnaker, compass, sndr., speedo, 2 anchors, fireplace, huge 6 berth accommodation, many more extras. $21,000. View by appointment. Victoria Boat Mart, 453 Head St., 383-3324.

41' STEEL LIVEABOARD, sleeps 8, pressure hot/cold, shower, 50 Azuzu diesal, oil for cooking and heating. $52,900. Must sell, moving. After 5pm 656-4997

26' CLASSIC CRUISING SLOOP. Lots of solid mahogany, 4 sails, 2 anchors. Lots of line and chain, fireplace, OB power. Must be seen. Reduced to $6,900. On display at Victoria Boat Mart, 453 Head St., 383-3324.

24' SAN JUAN FULL RACE DEluxe cruising sloop, instruments, many sails, choice of outboard power, many special features. Asking $14,900. On display at Victoria Boat Mart, 453 Head St., 383-3324.

23' GRAMPIAN 4-5 BERTH cruising sloop, 3 sails, Johnson OB, sndr., compass, 2 anchors, inflatable dinghy, loaded for extended cruising. $10,500. On display at Victoria Boat Mart, 453 Head St., 383-3324.

$28,500 SUPER CLASSIC OFF Shore cruising sloop. Copenhagen built to Harrison Butler "Sinha" design. 31'x8'8"x5' Kalmar on oak and teak. Sabb diesel and much more. Must sell, bought larger. 112-339-4216

TANZER SAILBOATS
1979 Models on Display At
BOB WHYTE MARINE
Corner Harbour and Resthaven
Sidney 656-7286

TWO CAL 20'S. BOTH EXCEPtional boats, race and cruise equipped, excellent racing records. Each with 7 sails including spinakker. $6800/$6500. Call 592-6008

I AM SERIOUS ABOUT SELLing my 1975 Catalina 27. She's in excellent shape. Starting on April 18 at $17,250, I will reduce the price by $50 per day until sold. 656-6139.

28' SPENCER, OFFERS. Phone after 6 pm, 595-3157.

LASER WANTED. 479-7962.

81 SAILBOATS

VICTORIA HONDA
OUTBOARDS for the sailor
7½ hp and 9.9 hp in stock
2851 Douglas 386-8364

HILL SAILS
10134 MacDonald
Park Rd. Sidney, B.C.
656-4033.

ERICSON YACHTS
Anglers' Anchorage Marina
933 Marchant, Brentwood Bay
652-3531

14' ENTERPRISE, HARDWOOD construction, epoxy bottom, varnished top sides, showroom condition, complete on trailer, $1900. 748-3043.

MY NEW BOAT HAS ARRIVED. Must sell Crown 23, 6 sails, many extras, noted racer, superb cruiser. Reduced from $11,500 to $10,950. 477-8184 evenings.

22' BLANSHARD SLOOP, MAIN, jib, Geneo, spinnaker, 2 man dinghy, Seagull outboard, full solid Keel, $5,700 or best offer. 383-2987.

SPORTYAK AND BOSUN'S 8 rowing and sailing dinghy's now in stock. Bosuns Locker, 580 Johnson St., 386-1308. Open Monday through Saturday.

42' SHAPELLE DESIGN SCHOOner, cedar on oak, Volvo diesel, built 1975. Asking $45,000 for this stout cruising vessel. 112-748-8136.

INTERESTED IN SAILING? The Fairwinds Sailing and Recreation Association provides sailboats for members. Phone Ken MacNeill 477-1394.

SEA CHEST
MARINE SUPPLIES
656-2421 9732 1st St., Sidney

SAN JUAN 24, 75 MERCURY. Excellent cond. 3 sails, etc. $12,250 O.B.O. 723-3636.

12'2½" PELICAN CLASS SAILboat, sturdy pram bow, with gaff rig, built for heavy wind, Sears trailer, $1200. 477-4227.

FOR SALE, CROWN 18' SLOOP, good condition. 2 dinghys, 3 sails, 1 years moorage. Offers. 382-9425 between 5-7 pm.

C&C 24, WELL EQUIPPED FOR cruising, A-1 condition with 7½ HP Merc, 4 sails, reasonable. 477-1128 after 6.

GRAMPION 26 COMPLETELY equipped for cruising/racing. $13,900 or nearest offer, phone 477-5094.

CAL T/2, 1975, 27' HALF TONner, like new, fully equipped for racing and cruising. 6 sails. Volvo inboard. 656-3159

16' FIREBALL CLASS WITH spinnaker, trapeze and fiberglass hull. $1000. Phone 592-9633 or 598-1928.

NORTHWEST 21, 4 SAILS, Chrysler GG Electric outboard, 5 berths, $7,400. $8,200 with trailer. 112-748-8136.

27' O'DAY 170% GENOA, SPINnaker, VHF, oven and much more. 685-0361, nights and weekends 922-7906.

26' THUNDERBIRD, MEAsured, includes dinghy and full boat cover. $6250 or best offer. 384-6710.

NEWPORT 28, YANMAR DIEsel, Seven Sails, Spinnaker Gear, White/Blue Deck, V.H.F. instruments. Mint Cond. 604—732-8203.

26' THUNDERBIRD, MEAsured, 2 suits of sails, tape deck, excellent condition, offers on $6500. 592-0026.

CAL 28, DIESEL SPINNAKER fully equipped, offers on $20,000. 746-6280.

24' HILLYARD SLOOP, 1938 fully restored, ready to cruise, offers to $14,500. 112-746-7656.

45' FERRO CEMENT CATCH, live aboard ready to sail, 748-2902.

36' WOODEN MAST, HEAVY section, good condition, $475. Phone 479-5564 evenings.

12' FIBERGLASS SAILBOAT trailer. Good learner, like new. 598-4008

CROWN 23, EXCELLENT CONdition, ready for summer cruising. 383-0880 evenings.

1975 LEISURE 17, FIBERGlass, new outboard, very clean. 474-1801, 595-3904.

VANCOUVER 27, FULLY equipped for off shore cruising, $37,000. 112-748-8136.

14' BLUE JAY SAILBOAT, NEW dacron sails; a well looked after boat; $650. 478-1207.

17' O'DAY DAY SAILER, WITH 4.5 Mercury and trailer. $2950. 658-8188.

23' CUB, HEAD, STOVE, SURveyed, $5500. 386-1992.

WANTED: SIDNEY MOORAGE to sub-let, sails, outboard bracket for Cal 20. 386-8205.

18' MONK "VAGABOND" sloop, 2 years old. 388-7835. $4000.

EXCELLENT FAMILY CRUISing. Tanzer 26. Well equipped. Must sell. 388-6310.

SAN JUAN 24, WELL equipped, 1977 model, Call collect 629-3546.

83 AIRCRAFT

STINSON 108, NEW PAINT, new C of A, 180 brakes, 300 hrs SMOH, $10,780. John Robertson, 656-2633 or 656-3862 evenings.

92 SPORTING GOODS

Robinson's

1929-1979
50th Anniversary
Vancouver Island's Leading Outdoor Store
Hunting — Fishing — Camping
RIFLES — Win. Comm. Northwest Terr., $475; Golden Spike, $199; Apache, $295; Sako 308 3x9, $450; Savage 30/30 octagonal bar., $124; Browning 243 lever, $274; Rem. 25/06 3x9, $399; Rem. 270 pump, $289; Husqvarna 8mm, $249.
PISTOLS — Arminus .22 rev., $99; Webley .32 rev., $99; Mauser broom handle, $595; Colt 45 auto, $299.
Reloaders Supplies
R.C.B.S. Junior Complete, Reg. $97, Our Price $79.
1307 Broad 385-3429

INTERNATIONAL KNIVES

SPECIALTY GUNS!
Remington 7 mm Express. Mint condition .303 Jungle carbine. William Evans .303 with Express sights. Whitworth Mark X 458 magnum. Brno ZZK .243 cal. Winchester Mod 25 12 ga. pump.
30-30 Accelerator Ammo
Now in Stock
EXPERT GUNSMITH SERVICE
576 YATES 383-2422

9X15 CABIN STYLE TENT, 2 rooms, ideal for large family. $125. 386-3913.

WET SUIT, BLUE, BOOT, never used. Fit 5'8" 130 lbs. Asking $75. 386-3459.

PLAYMORE POOL TABLE, like new, 8' X 4'6" with balls and all accessories. $450. 595-1769.

HIGH QUALITY SPACIOUS backpack. Must be seen, nearly new. 479-6359.

DELUXE WEIGHT BENCH and weights, as new, $150. 477-4429.

WANTED: IRON WEIGHT SET and belt, boxing bag. 386-6987.

COMPLETE BOYS WET SUIT, fits 5' 120 lbs. 479-6666.

92 SPORTING GOODS

FRANK WHITE'S SCUBA SHOP
832 Fisgard 385-4713

Dive Charter — May 19, 20, 21 Diving and camping in the San Juan Islands. Includes 35' charter boat with Zodiacs, compressors (all the air you can breathe), 8 meals, charter guides and certified instructor. Everything included except diving gear and sleeping bag. A chance to meet new friends and have a good time — 20 people maximum — $99 inclusive.

RIMPAC DIVERS Ltd.

2 new fun cuba diving courses start May 28. The regular evening course of 5 weeks and also a 1 week course from 9-6 each day. Enrollment is limited on both courses so you should enroll early at the shop at 9818 Fifth St., Sidney or ph. 656-6313.
"Diving is fun with Rimpac Divers"

PLAY-MOR RECREATIONS LTD.
Billiard Tables, Shuffleboards
Cues and Accessories
!Special-Foosball-Special!
Games Room Lights
517 KELVIN 384-3332

WANT TO DIVE?
Next class starts on May 3. Come in and see our in-store specials and enroll at
SEATREK DIVE CENTRE
1817 DOUGLAS 386-7528

SMITH AND WESSON MODEL 17, 22 calibre, Combat Special with bomar rib; Smith and Wesson model 29 8⅜" barrel, nickel calibre 44 magnum. 382-9309.

LIKE NEW, MENS AND LADYS Peugeot 10-speed light weight touring bicycles, fully equipped, $165 and $150 or $300 set. 383-9544 after 6 pm.

NORTHERN CURVE LAMINAtions is now making the most advanced skate board chasis on the market. 382-5217

PREMIUM, QUALITY, N2S wet suits, men's 6', 190 lbs; ladies', 5" 115 lbs; men's water ski suite. All excellent condition. 388-6374.

16' FIBERGLASS CANOE, Sears brand, worth $390 with paddles, moving $295 or best offer. 477-1545 or 592-7176, after 6.

SHEEPSKIN BICYCLE SEAT covers for cool summer riding, $12.95 most seats. Merino 1175 Douglas at View. 388-6651

DRYSUIT, ONE YEAR OLD, $680 new asking $350. Fits 5'5". 477-0677.

8 FT. COMBINATION SHUFfleboard-curling game. Excellent condition. $75, 595-5273

BRAND NEW 16' FIBERGLASS canoe. Phone 656-5227.

PEETZ 6" REEL, BRAND NEW, $20. Non recorder. 592-6863.

93 CAMERAS, SUPPLIES and PHOTO FINISHING

bill's photo supply

DOWNTOWN at
1672 Douglas
383-7443
LANGFORD at
800 Goldstream
478-2712
2047 Oak Bay Ave.
592-3122

THIS WEEK Featuring
Vancouver Islands largest darkroom department. Come in and give John all your problems.

Hilton PHOTO SUPPLIES
P.O. Box 750
Phone 246-4741
On Trans-Canada Highway at Chemainus

city photo
1227 Gov't.
385-5633

WANTED TO BUY — Good used cameras, lenses, and accessories.

MIRANDA SENSOREX, 3 LENS including telephoto, converter, electronic flash, filters, Velbon tripod, deluxe bag. Sacrifice, $400. 477-0658 between 5-6:30 pm.

GERMAN METZ #525 ELECtronic flash, guide #66 with Kodacrome #2, almost new Nicad battery, also slave unit, $60. 592-6863.

SEE AD CLASS 240 FOR STUDIO for sale.

MAMIYA C330 PROFESSIONAL TLR 80mm and 135mm and accessories. Sacrifice, 385-5148.

GOSSEN LUNA SIX LIGHT meter, $90. Seal 10 X 12 drymount press, $95. 388-5073 evenings.

96 RANGES, STOVES and FURNACES

ENERGY SAVER
Oil stove, 30 gallon copper water tank, oil storage tank and stand. Ideal for cottage, cabin, home. Provides hot water, heat and cooking. $200. 385-0427.

ENTERPRISE GAS RANGES, wood and coal ranges, Franklin fireplaces. Showroom 537 Fisgard. Phone 385-2922 or 388-5881.

LARGE MCCLARY WOOD stove, good condition, $200. 385-3867.

MCCLARY FURNACE, 87,000 B.T.U., good condition, $100 or offer. 384-7339.

30" ELECTRIC RANGE, ALL modern features, can deliver, $120. 656-7184.

MOFFAT STOVE, $75 OR BEST offer. 479-9253.

97 FURNITURE

COUCH AND CHAIR, $175. END table, $50. Good condition. 383-7218.

KING SIZE WATERBED, 8 months old. $1350 new, asking $850. 383-8551 Pager 642

QUEEN SIZE WATERBED, heated, complete, $450. 382-5848 before 3pm.

GRANGE MATTRESS AND boxspring, twin bed, $65. 595-7345 after 5 pm.

MOVING, EVERYTHING MUST go. Trade for trunks. 474-1425 after 6pm

DINING ROOM TABLE AND 4 chairs, blonde; table 40" wide, extends to 8', $60. 388-4569.

BROWN FOUR SEATER CHESterfield, good condition, $65 or reasonable offer. 477-8347.

MAPLE COFFEE TABLE, $20; two drawer maple chest, $20.; desk, $20. 385-5234.

ANTIQUE WHITE VELVET chesterfield, two occasional chairs. 595-0546.

WANTED: 12-15, 36" SINGLE beds, suitable for fishing lodge. 478-2929

COMPLETE BEDROOM SUITE with boxspring and mattress, $125. 479-2102.

OAK JACOBEAN DINING room suite, table, 6 chairs, buffet. $700. 652-3307.

LARGE PECAN DINING table with 6 chairs, $800. 479-8002 evenings.

97 FURNITURE

SIMMONS OSTERMOOR

Simmons finest open coil mattress.
TWIN UNIT
SPECIAL $239
DOUBLE UNIT
SPECIAL $299
QUEEN UNIT
SPECIAL $359
Unit includes box spring and mattress.

Tillicum Furniture
Hillside Shopping Centre 595-3331
851 Johnson 388-6613

KILSHAWS Ltd.
AUCTIONS and APPRAISALS
30 YEARS at 1115 FORT
384-6441

LUNDS . . .
Buy or Sell
Your Furniture
At Auction
386-3308

CHESTERFIELD AND CHAIR, blue/green tapestry, $300. Maple arm chair, blue/green cushions, $50. Two tub chairs, Wedgewood blue, $150 each. Fireplace screen, $40. Brass firedogs, $35. Philco console radio, $50. Tri-light, $30. 3 wooden wardrobes, $50, $40 and $25. Phone between 5-8, 592-0001.

SPECIAL SALE
3 ROOM GROUP
Living room, dining room and bedroom, $999, $100 down, $50 per month, no interest. Camosun Furniture Rental, 833 Yates, 383-3655.

SOLID PINE DINING SUITE, large table with 2 extra leafs, 4 side chairs, 2 Captains chairs, matching china cabinet and hutch. All in dark stained pine. Valued at $2,500, asking $1,500. 385-6472.

MOVING SALE, COMPLETE household must go. Unusual vilas 7-piece bedroom suite, cash register, desk, bar, big plants, microwave oven, bikes, lawnmower, dining suite, tv and stereo. Many other items. 595-6820.

QUALITY FURNITURE, DElivery included: New double bed, $175; white kitchen table with four chairs, $150; handmade oak parquet table, $150; dresser with mirror, $160. 385-0486.

ULTRA MODERN 7-PIECE queen-size $1100 bedroom suite, Grange mattress, one year old, excellent condition, best offer Please Phone 479-0301, after 6 pm.

5-PIECE SPANISH BEDROOM suite, two night tables, ladies, 9-drawer and mirror dresser, men's chiffonier 3-door dresser, headboard fits double or queen, $800 or offers. 383-0003 after 5.

CANOPY WATERBED
Deluxe queen size canopy waterbed and captains pedestal, indirect lighting with dimmer, $1200 value, offers. 595-2996.

LIVING ROOM SUITE. MUST be seen. Matching hide-a-bed couch queen size, chair and ottoman, coffee table and end tables. Asking $850. 385-6472.

READY TO ASSEMBLE PINE furniture, living room, dining room, bunk beds, shelf units, pottery, unique gifts, Monastery Furniture, 942 Fort St., 383-2431.

UNUSUAL 1930'S STYLE DINing table and 4 chairs, matching buffet with curved glass doors (limed oak) $360. 383-8058 evenings, 383-1689 days.

MUST SELL, KINGSIZE WAterbed, all leather upholstered, very modern looking, top of the line model, $500 or best offer. 383-4866 after 5.

CHESTERFIELD AND CHAIR, twin beds, kitchen set, cot and mattress plus many more items. Can be seen 1-4 at 1764 St. Anns. 592-4989.

3 PIECE DOUBLE BEDROOM suite, no spring or mattress. Single bed, complete. Single dresser and night table. All in good condition. 478-2048

Outdoor Furniture
BELOW RETAIL
See ad under miscellaneous 100.

PINECRAFT REPRODUCTION furniture (with illustrated catalogues) on view to order at Leafhill Galleries, 47 Bastion Square.

FOUR PIECE LIVING ROOM suite, 5-piece maple dining room suite, maple coffee table and miscellaneous. 652-4606, 652-4588.

ELEGANT COLONIAL LOVEseat, (Kroehler "Must See"). Colonial buffet, never used. 477-3666.

TOP GRADE TEAK DINING set, 15 piece. French Provincial white (Andrew Malcolm) china cabinet. 592-6703

SEALY HIDE-A-BED, RUST brown, new condition, $300. Armchairs: black leather, $25; gold brocade, $20. Phone 477-1735.

NORTHERN CURVE LAMINAtions will do custom furniture. For free design and estimate in your home phone 382-5217

BRAND NEW FLOOR SAMPLE bedroom suites, all sale priced, from $198 to $998. Echo Furniture, 704 View St. 384-2214.

BEAUTIFUL FRENCH PROvincial chesterfield suite. Swivel rocker. Single bed, foam mattress. 383-3444

SMALL AND BOYES CHESTERfield and chair, custom made pair of swivel rockers. All as new. 477-0498.

GOOD CONDITION, GREEN and brown hideabed, $100; green floral sofa and chair, $250. 477-4901, after 4:30.

POLE LAMP, PEPPLER SERVing buffet, two walnut step tables, mahogany coffee table, humidor. 383-7870.

KING SIZE WATERBED, 9 months old, stereo set, 1 year old. Swap for motorcycle 650 and up. 382-8130

CUSTOM BEDS, CAPTAINS, $120, mates, $115, mates bunks, $150, 479-7400

MATE'S BED, 39", SOLID ¾" plywood, custom made, 3 drawers, $100 or best offer. 388-9487.

ACRYLIC VELVET COLONIAL couch and swivel rocker, $700. 383-8265 after 5.

SOLID OAK GATE LEG TABLE, $600. 656-7034.

LOW BACK BLACK LEATHER chair, $80. Phone 477-4512.

LIMED OAK VANITY $75. Phone 595-3853.

GLASS-TOP COFFEE AND END table, $125 pair. 478-0443.

TWO SINGLE BEDS, BOX spring and mattress. 383-7707.

CAPTAINS BED, $100. PHONE 382-9493.

RUST TWEED COLONIAL LOveseat, as new. 479-2964.

97 FURNITURE

TRADE-IN TIME
MATTRESSES
$25 on your old mattress
$25 on your box spring
WHEN YOU PURCHASE A
Spring filled or foam rubber

MATTRESS and BOX SPRING

3'3" size, each piece	$169
Regular size, each piece	$189
Queen size, each piece	$219
King size, each piece	$289

Latex Rubber
The mattress that gives even support to all parts of the body, truly the most comfortable mattress of all.

MATTRESS and BOX SPRINGS

3'3" size, each piece	$199
Regular size, each piece	$249
Queen size, each piece	$289
King size, each piece	$399

IMMEDIATE DELIVERY
open Fridays til 9 p.m.
EASY CREDIT terms available

Gregg Furniture
"The quality furniture store — where you can see how it's made"
2300 DOUGLAS 388-7365

WALNUT DINING ROOM suite, buffet, hutch, table and four chairs. $250. 479-8015.

TEAK DINING ROOM SUITE, table, 6 chairs, credenza, $550. 598-5624.

QUEEN SIZE BED, VELVET padded headboard, as new. Set of glass top drawers, 384-9628.

OLIVE-GREEN NAUGAHYDE arm chair with matching footstool. $95. 598-5925.

RECLINER CHAIR WITH MASsager, black naugahyde, good condition. $50. 595-7907.

KING SIZE WATERBED. Phone 478-5934.

98 TV. STEREO, RADIO SALES and SERVICE

Open 'til 9 Nightly!
385-5555
Independent Buyers
Discount Service Ltd.
939C Esquimalt Rd.
Help!
We're Overstocked
Used Stereo & TV's
Price To Clear

STEREO COMPONENTS
Pioneer Spec I pre amp $599.
Sansui 300 receiver $119
Ohm F speakers Pr. $899
Pioneer turntable $89
Hitachi 3 way speakers HS 420 Pr. $249
Electra receiver and tape player $69
Stark SR 2 speakers pr. $399
Sears complete stereo system $149
Panasonic receiver cassette, speakers and stereo stand $299
Goodman speakers Pr. $199
Repossessed sound systems
SB 6000 speakers (Technics) ST6 turntable (Harmon Kardon) SA 400 technics receiver (new) $1199
Terms Available

Technics sound system - receiver, speakers, turntable (as new) balance $499

Used TV's
Panasonic 26" colour $399
Sanyo 19" colour $199
Admiral 20" B&W $89

Open 10 til 9 Daily
10 til 6 Saturday
385-5555

---

5 YEAR WARRANTY
1979 20"
ELECTROHOME
COLOR TV
RENT TO OWN
AS LOW AS $22 per month.
NOTE: Rent to own available for any size, any make.
ALSO — we rent color TVs $25 per month — $10 delivery.
CITY CENTRE TV
OPEN 10 A.M.-9 P.M.
6 DAYS A WEEK
477-6971
Next to K Mart in the Mall

WE RENT
To Own
TV and Stereos
From $19.64 per month

• microwave
• color TV
• stereo
homark
• rentals
• service
• sales

"Home of the $10 service call"
381-5622
27 W. Burnside
10-9 P.M. 6 DAYS A WEEK
Monthly rentals also available

CAR SOUND
Good selection of AM and AM/FM radios, tape players, combination AM/FM radio/tape players and CB units.
Expert installation available.
We service all makes.
B.C. SOUND & RADIO SERVICE
931 FORT 383-4731

$10.
Homark now features the $10. inhome service call for stereo and televisions. Call 381-5622
Homark Sales Ltd.

REPOSSESED ACCUCOLOUR portable TV and ANTC stereo and speakers. For more info call 385-8746.

6' GIANT SCREEN TV WITH remote control. $1300 or best offer. Phone 382-6546.

I WILL COME TO ANY Greater Victoria home. For $10 TV service call Jim, 381-5622.

MAKE YOUR OWN DEMOS with a Teac A-3340-S 4-track tape deck. As new. 478-8444.

COLOUR TV, LARGE PORTable, moving must sell, $200. 383-3938.

TEAC A3340S SIMUL/SYNC 4 track recorder, 5 months old, $1500. 479-6854.

ONKYO TURNTABLE, REceiver, and 2 speakers, $300. Arlee at 384-5155.

TRADE SERF BOARD FOR stereo speakers. Phone 592-0786, 592-4178

VIKING CONSOLE COMBINAtion radio and record player $50. 383-5056.

98 TV, STEREO, RADIO SALES and SERVICE

HELP
Too many color TVs taken in trade. Come in—make an offer. CITY CENTRE TV, next to K-Mart in the mall, open 10-9 p.m. 6 days a week.

PIONEER TURNTABLE, $100; Teac cassette deck, $175; KEF kit speakers, $175/pr.; Pioneer receiver (25 watts) $200. Sold individually, or offers on entire system. Phone 598-1787, ask for Phil.

CASH
Used colour TV's needed desperately for resale — We buy for cash. Call 381-5622 for estimate. Homark Sales Ltd.

REALISTIC QTA720, 4 CHANnels, stereomax FM/AM receiver-amp, $175. Sears 8-track play record deck, $85, as new. 652-3109.

PHILCO 26" COLOUR CONSOLE tv with Garrard turntable, AM/FM in walnut cabinet, excellent condition, perfect working order. $300. 595-1085.

AKAI REEL TO REEL MODEL GX260D, 4 heads, 3 motors, brand new. Must sell with accessories and 15 reel to reel tapes unrecorded. 382-9309.

MAGNOVOX COLOUR TV, REbate programme until end of month. Get a good deal. ATLAS STEREO AND TV 763 Fort St. 385-2712

YAMAHA TUNER AMP, BIC turntable, Genesis speakers, hardly used. Asking $600. 384-5190.

USED COLOUR TV'S $149 AND up. New 20" colour TV's $499 and up. ELECTRON, 100 Burnside, 383-5432.

ELECTROHOME STEREO radio, console, excellent condition, dual turntable, $225. 477-4665.

AMATEUR RADIO COMPOnents, meters, coaxial, teletype, beam, cabinets, transformers, FM, miscellaneous. 477-8096.

SANYO CASSETTE DECK WITH Dolby, $100; Sansui amp, $125; PE turntable, $75; speakers, $200. Call 382-3048 after 6.

VIKING ELECTROHOME 26" color tv, works well, $75. 383-7061.

NEAR NEW ZENITH 20" table model B&W TV, $100. 383-1447.

17" SONI TRINITRON, EXCELlent condition, $500. Phone 592-7910.

23 CHANNEL ATLAS CB, ANtenna, mast and Coax cable. 477-9692.

STEREO SYSTEM, $2800 NEW, 6 months old, will sell for $1700 firm. 595-0710 anytime.

PROLINEAR STAGE 60 SPEAKers, brand new. $250. Phone 477-6735.

26" VIKING COLOR CONSOLE, Electrohome parts, good condition, $125. 384-4204.

99 GROCERIES, MEAT and PRODUCE

North Douglas Delicatessen
New Zealand Edam 1.69 lb.
New Zealand Gouda 1.69 lb.
Canadian Mozzarella 1.69 lb.
N. Zealand White Cheddar 1.89 lb.
Cooked Imported Ham 2.59 lb.
Salami & Hot Pepperoni 1.59 lb.
Game and Seafood Specials
Open Tue.-Sun. Closed Monday
3891 Douglas 479-1827

FRESH FISH
First of the season, fresh salmon and ling cod. Complete line of sea foods, largest selection at the lowest prices. Fisherman's Market, located at Farmer's Market 1610 Island Highway. Open 7 days a week. 478-4522.

WILLIAMS QUALITY MEATS 795 FORT ST.
384-0525 — 384-0526
GRADE "A" FREEZER BEEF
Sides $1.59 Hinds $1.79
Full Baron $1.79
Cut—Wrapped—Frozen
Price per pound increases due to trim, etc.
Chargex Accepted

BEEF
A1-2 steers. Cut to your specifications. Sides $1.59 lb. Hinds, $1.79 alb. Pork, Alberta grain feed, $1.09 lb.
Weight loss due to trimming and boning increases price per pound. 100% fully guaranteed.
Red Robin Foods.
Call John at 652-4921

SIDES OF PORK $1.09 POUND.
Sides of beef $1.59 pound,
Hinds of beef $1.79 pound,
Fronts of beef $1.39 pound,
Cut-Wrapped-Frozen
SPECIALIZING IN CUSTOM CURING & SMOKING
478-2626 Monday-Friday 7-5
Free delivery.
Wholesale and Retail
Dutch Deli' & Meats Ltd.

BREAD
FRESH DAILY
10-16oz. loaves - $4.89
10-24oz. loaves - $7.20
THE BREAD SHOP
2405 DOUGLAS 385-4403

GRAIN FED A1 STEER BEEF
Sides, $1.45 lb. Hinds, $1.65 lb
Grain fed sides of pork, $1.08 lb
10¢ extra for cutting, wrapping, and freezing.
Whole or half Finnish Edam cheese, $1.68 lb.
OLD COUNTRY MEAT
642-3950 SOOKE

TAKING ORDERS NOW, strawberries, raspberries, red currants and blackberries. We pick or pick your own, no children. 652-1534.

ALBERTA GRAIN FED BEEF, information phone Bob. 478-3374 or 478-3424.

U PIK RHUBARB 15¢ LB. 4040 Braefoot.

FRESH FARM EGGS. 3925 Wilkinson Rd. 479-6514.

100 MISCELLANEOUS FOR SALE

DEEPFREEZE, 15 CUBIC feet, like new, excellent condition. 479-0116.

14" MASONRY SAW, 2 HORSEpower motor, $600. 384-4683.

GLENRAY HOT DOG MAchine, $225. 383-3235

NEW 2 SPOOL FISHING GUIRdi, cheap. 592-2222.

12X13 GREEN RUG, $75; 16' beige hall runner, $25. 386-8246.

NEW OAK KITCHEN CABInets and vanity. 658-1159

LARGE COLDSPOT FREEZER 479-7823

RAILROAD TIES, $6 EACH, DElivered. Phone 386-8907 after 6.

HOOVER WASHER SPIN dryer, good condition. 386-1948.

BASEMENT SALE, APRIL 28-29 from 10-2. 6723 Tamany Dr.

6 FT. CHAINLINK DOGRUN, $120. Phone 595-1617.

1 METAL TYPEWRITER table and chair $35. 592-0143.

COMMODE, $50. BED PAN, AS new. 478-2048

WHITE BATHTUB, BASIN AND toilet tank top $75. 478-6832.

100 MISCELLANEOUS FOR SALE

BUSINESS CLOSING SALE
MUST SELL, BEST OFFERS
12 black vinyl chairs, need repair, $8 each. 26x26 arborite top bar tables, some 52x26, $40 each. 1 5' long deli cooler, best offer. Hobart dishwasher, new motor with booster, best offer. Large professional bar, Tudor style, oak top, all accessories, best offer. Two tiffany lamps, need repair, best offers. 381-5926 anytime.

KELVINATOR DELUXE, frost-free, side-x-side fridge/freezer; white, 2-door, fridge with sep. meat compartment, 5 shelves, 2 crispers; freezer with 8 shelves, baskets $235. Also 2 Westinghouse square-cornered fridges: 1 family size, 4 shelves, crisper, cross-top freezer $135. 1 apt. size — cross-top freezer, 3 shelves $125. Both white and in good condition. 477-5295.

KITCHEN-AID DISHWASHERS
ALL COLORS AND MODELS IN STOCK
For Immediate Delivery
KENYON SALES
386-1214
24-HOUR SERVICE

GOOD SELECTION OF QUALity used appliances ready for sale. All our washers, dryers, stoves, fridges and dishwashers are torn down and reconditioned before being sold. All machines warranteed. In business locally over 7 years. Peter's Appliance Repairs, NE corner Trans Canada and Millstream. Open 7 days.

50 AMP WELDER MACHINE, 2 travel trunks, 8" bench saw with ½ hp motor. Also homemade top and stand. Solid outside door 2'8"x6'8" with frame, inside door with frame, 5 panel with frame, 2 steel chairs, 2 leather club bags, 2 winter tires 735-14, B78-14 tire, 700-14 tire. C78-13 winter tire, small 7" bench saw. After 5pm. and Saturday 595-1091.

ROCKWELL
Woodshaper with cutter heads, $625. 6" Belt sander with 12" disc on stand with some belts, $500. 1½ horse power B and D router with fence and 4 steel bits, $125. Table for undermounting B and D router, $30. All in excellent condition with electrics and instructions. Will consider offers, 384-5154 or 479-3423.

1962 PICKUP TRUCK, $500 OR offers. Three 8"x8"x18' timbers, $25 each. Baseboard radiation pipes and circulating fan. Offers. ¾ roll away cot, $40. ¾ box spring, mattress, and headboard. Mustang car roof rack, $15. Swedish steel firescreen, $25. Small wheelbarrow, $15. Light bar for Rec room, offers. 478-8258 or 385-3255

TWO SETS, MATCHING SINgle boxspring and mattress, as new, $125 per set; electric blankets, single $25, double $40; large oak table, $125; Garrard turntable, $35; industrial vacuum cleaner, $25; Tonneau cover for Sunbeam Alpine, as new, $50; good work bench, $100; walnut piano bench, $50; two large plants, $10 each. 598-3819.

DELUXE WEIGHT BENCH and weights, $150; 6-piece, white French Provincial bedroom suite, $675; fridge, perfect working order, $50; wicker chair and cover, $15; roll-away cot, $25; single bed frame, $35; large French Provincial stereo cabinet, $250; small stereo cabinet, $15; rug cleaner and polisher, offer. 477-4429.

SINGLE METAL BED, NEW box spring and mattress; chesterfield bed; chrome table and 4 chairs; Underwood manual typewriter; 7 piece silver tea and coffee service; diamond engagement ring and wedding ring; black seal fur coat, 14; ladies Harris tweed coat, black and red check coat, both tall 16-18; 595-3379.

BLANSHARD AT VIEW
INTERNATIONAL WATERBED (VICTORIA)
386-8858

Outdoor Furniture BELOW RETAIL
Top quality, Canadian made line of tables, chairs, lounges and umbrellas, sized for apartment balconies to estate grounds. Cheerful colors, easy care, salt-resistant, good for years of enjoyment.
Phone 388-7488

LARGE COMBINATION COLDspot ½ fridge ½ freezer, small stereo record player, portable typewriter, $15. Elbow desk lamp, 10-speed, $15. Large braided rug, pole towel racks, car top carrier, ski pants and gloves, bridge table, desk and chair, night table, beautiful Colonial Captain's bed, foot and neck weights. 598-4867.

QUEEN SIZE, HIDEA BED, $250. Double bed, box spring, mattress, bookcase headboard, $50. Kitchen table, 1 leaf, $15. ½ hp motor. TV tables. Hostess chair. Plant stand. Range cord. Weller solder gun. Trailer car mirror. Foot pump. Braun electic heater and fan. Reasonable. 592-4187.

CLEARANCE
2 only, G.E. 17 cu. ft. frost free, 2-door fridge, almond $669
2 only, 30" G.E. deluxe, self-cleaning range, almond $599
McDONALD SUPPLY
370 GORGE RD. EAST 386-6745

HOBBY WOODWORKERS!
10% DISCOUNT!
on all memberships before May 15/79 with this coupon. Make your own furniture at TOOLS 'N SPACE. Fully equipped woodworking shop. Help and plans provided. Call now 383-9600, 338 Catherine St. (at Esquimalt Rd.)

ANTIQUES, COLLECTIBLES, used modern furniture, large and small appliances. Reconditioned bicycles, lawn mowers, tools, tires, baby items, numerous miscellaneous items. Bill's Bargain Barn, Craigflower and Tillicum. 384-5235. Tuesday-Sunday. We Buy, Sell, Trade and Deliver.

GIANT GARAGE AND BAKE sale, Saturday 10-3. Bar stools, 3-speed bike, meat slicer, train and road race set, floor polisher, new VW fender, bumper, and rims, CB base set and aerial, used bricks, and misc articles. 3934 Marlean Place, off Cedar Hill Cross Road.

GARAGE SALE, SAT, 10 TO 5 4344 Harder Rd. Including French Provincial chesterfield, $150. Combination TV radio, Stereo, $50; chest of drawers, stoneware crocks and much more. Follow the signs, off West Saanich Rd at Viewmont. 479-5644.

LOOKING FOR A BARGAIN? We are spring cleaning. Check our clearance corner for many useful and some not so useful items. All items reduced by 50% e.g. Heavy duty square poly tubs, reg. $69.63, now $34.81. At THE PLASTIC SHOP, 2105 Douglas St., 386-1477.

SALE
SHEEPSKIN SLIPPERS, REG. $21.95, NOW $18.95. SHEEPSKIN MOCASSINS REG. $30.95, NOW $27.95. SALE ENDS MAY 12. MERINO, 1175 DOUGLAS AT VIEW, 388-6651.

MOVING
Must sell. As new living room furniture, stove, fridge, washer, dryer, beds, pictures, plants, dishes, canning jars, pressure cooker and many other misc. items. Open house Sat-Sun 8028 Lochside Dr, 652-4798.

EATON'S WAREHOUSE STORE
749 View St.

100 MISCELLANEOUS FOR SALE

9' WROUGHT IRON SPIRAL stairway, full carpeted tread. Suitable for playroom, sundeck etc. Can be modified. 383-2621 or 652-1528 after 5.

12 CARAT GOLD FILLED AND gold plated jewelry. Chains, necklaces, bangles, earrings, etc. All new, in Today's styles. $7.95-$33.95. 478-9649.

GARAGE SALE. TOY HORSE, Couch. Footrest. Wedding dress, veil. Household, baby miscellaneous. Saturday, 9:30-3. 1717 St. Ann.

30" MOFFAT STOVE WITH ROtisserie, $125; 3 cycle dryer, $80; 12 X 12 short shag rug, multi-coloured, $125. All in good condition, 381-6214.

MOVING TO ONTARIO SALE, Sat. 11-6, 3-35 Obed everything goes, tv, bicycle, rocking chair, four poster bed, furniture and miscellaneous. 384-2867.

9X13 RUBBER BACKED MULTI brown and orange nylon rug, $160; two Indian throws for couch and chair, beige, $50. Between 4-6 478-4398

FREE STANDING GLASS ENclosed fireplace, gold coloured with matching chimney, $550. 18' boat trailer, $300. 16' fiberglass canoe, $250. 642-4292 after 5pm.

PROMISE BOX, SECOND HAND store, 1270 May St. Open 12-5. Christian books, records, household items, clothing reasonably priced.

MOVING TO CONDO. SELLING fridge, stove, washer, dryer, freezer, garden tools, etc. 901 Greig Ave., corner of Wallace. 652-3490.

GESTETNER $85; ¼ HP COMpressor with hose, $285; covered utility trialer, $85; electric cash register, $60; Childs swingset, $7. 383-8281.

SINGLE HIDE-A-BED, $100; DInette set, with leaf, 4 chairs, $160; Gibson fridge, $95; all good condition, queen size bed, new, $260. 384-4204.

ADMIRAL WASHER AND dryer, 4 yrs. old, good condition; oval braided rug, 13'x9'; child's single bed; houseplants. 656-4282.

MOVING
Lamp tables, Kirby vacuum cleaner and rug shampooer, occasional chairs, chest of drawers, etc. 658-5685.

12'X36" POOL, $45; TOSHIBA microwave $300; Hammond organ, romance series, 2 keyboards, pedestal legs, bench, music books, $1995. 479-4490.

SEVERAL FRIDGES, STOVES, washers, dryers. Take your pick $15 each. As is. Also collection antique electrical insulators, open for offers. 382-3616.

CHAINSAWS
Alf Becker and Son Ltd.
2981 Tillicum 384-6414

SHELVING
Matthews Agencies
922 Meares 388-4123

HAMILTON HOPS and GRAPES
Wine and Beer Supplies
464 A Burnside Rd. E. 388-4511
SEE OUR WEEKLY SPECIALS

CEDAR HOT TUBS
Built to order. Buy direct from builder at low cost. 479-2986.

SWIMMING POOL
18' round, filter, vacuum, ladder, etc. $550. 478-5293.

ELECTRONIC SCALES & CASH REGISTERS
NEW AND USED
Owen and Sons
Cash Registers Ltd.
383-7134

PLANTERS FOR HANGING, patios, ¾" red cedar, well made with galvanized nails. $2, $3.50, $4.50 and $7. 642-3498.

500' 2¼ MOLDING, POCKET door frame, 24"x80" sealed unit, 210 cm and 175 cm skis, poles and boots. Various other articles. 656-4729.

COPPERTONE RANGE, AUTO oven, good condition, $200 or near offer; older fridge, $50; screen door, $30. 598-6203.

54" MATTRESS AND BOXSPRing, 1" plastic pipes, washing machine, Kenmore dryer. 479-5131.

MOVING, MUST SELL, KENmore portable dishwasher, white, $175. Coldspot refrigerator, white, $200. 595-2903.

HAVE PURCHASED SEARS Kemore sewing machine. Selling White straight sew in cabinet. $75. 479-5044.

GARAGE SALE: APPLIANCES, antiques, old cedar chest and misc. 416 Cecelia off Washington. 383-3528.

APOLLO AIR BALLOON structure, 26'X44', $500. Ganges 112-537-9467 after 6

SOLID WOOD DESK, 30X42", $100. Picnic table, $15. Dog house 30x48", $15. Chrome table and 3 chairs, $15. 656-3598.

SHOP WITHOUT GOING SHOPping the Am Way way. Complete product line fully guaranteed. Call 478-8045.

23 CU. FT. MOFFAT CHEST freezer, new condition, $250 firm; Moffat automatic range, excellent condition, offers. 477-5750.

YARD SALE SUN. 10-2 PM. 870 Somenos. 598-1776. No presales please. 10 speed bike, wing back rocker, many interesting items.

GARAGE SALE, 3178 RUTledge, bathroom fixtures, guitars, tape recorder, beds and miscellaneous. Saturday and Sunday, 12-6.

BRITISH INDIA RUG, 10X14, $2000 value, $900. Chinese handwoven 5x7 oval rug, Aqua. 592-6703

MOFFET ELECTRIC RANGE, Speed Queen commercial washer and Baycrest deep freeze. Offers. 479-4577 or 385-8927.

GARAGE SALE, MOVING TO Quebec. Everything must go. Saturday and Sunday, 4221 Torquay Drive.

NEIGHBOURHOOD SALE, something for everyone, anytime Saturday and Sunday, 3009 Pickford Road, 478-4195.

USED ROUGH CEDAR, ASsorted lengths and widths, 3' up. $60 for lot; commercial humidifier. 595-4244, 595-6531 evenings.

GARAGE SALE, SUNDAY 9 AM to ? Furniture and household items. For information phone 383-2866, 517-646 Admirals Rd.

GARAGE SALE, BOAT FIberglass, truck, lawnmowers and parts, and lots of misc. 201 West Maddock, 383-0374.

DRAPES, FOUR PAIRS, GOLD lined, approx. 44"x70", $220. Four pairs of shorties, $30. Stereo bench, $35. 656-4256.

30 USED METAL AIREQUIPT magazines, $2.50 each or $2 for 10 or more. 477-5075, after 11 am, Sunday.

GARAGE SALE, 10-4PM, 3122-B Lynnlark Place, baby things, vacuum cleaners, tables, etc. 478-4115, 474-1410.

DOUBLE BED AND MATtress, $30; two dressers, $20 each; kitchen suite, $20. 652-4982, after 5:30.

Black and Decker
Sales—Parts—Service
HASTINGS APPLIANCES
2100 DOUGLAS 386-7734

MOFFAT CLOTHES DRYER for sale, excellent condition. 384-2953.

LAWNMOWER, ROTARY type, runs well, $40. 595-3350.

MARBLIZED SINK WITH 2 door vanity, 37", $98. 384-7511.

GENERATOR, 1500 WATTS, 110 volts, AC/DC, $295. 384-7511.

36' SPRUCE EXTENSION LADder, $39. 384-7511.

100 MISCELLANEOUS FOR SALE

GOOD USED
Wooden folding chair $19
3-Drawer dresser with mirror $69
4' 6" Radio headboard $29
Curved sectional $199
Swivel rocker chair and ottoman $159
Rocker and stool $79
Tilt-back chair $139
Hide-a-bed $169
Daveno $69
5-Pce. wooden dinette, walnut finish $199
2-Pce. chesterfield suite $109
Loveseat $199
2-Pce. mismatch sofa and chair $89
New Sanyo record player (floor model) $54

STANDARD FURNITURE
Bargain Basement
Lower Main Floor
FREE DELIVERY
Come in—Browse around
New items arriving daily
Trade-Ins Accepted
CREDIT TERMS AVAILABLE
737 YATES
382-5111

Mais Furniture & Appliances
GOOD USED
2 pc colonial chesterfield and swival chair $295, Moffat 2 door bromzetone fridge $178, Inglis wash/spin dryer $198, McClary fridge $29, Speed Queen deluxe automatic washer $225, Viking deluxe automatic dryer $138, 30" McClary Easy deluxe range $98, 7 pc dinette $94, headboards from $5, buffet $89, Blue sway lamp $10, Hoover vacuum $48, 23" B & W console TV $78.
ASK ABOUT OUR RENTAL
Furniture, Appliances, TV's
1821 COOK
385-2435

SALE
OUR MUD HUT CERAMICS AND SUPPLIES LTD
4775 OLD LAKE COWICHAN RD
DUNCAN
TUESDAY MAY 5TH TO SATURDAY MAY 12TH
OVER STOCKED
MUST CLEAR FOR INVENTORY
ALL GREENWARE 20% OFF
One used electric Kiln 27"x24" with limited timer, quantity of used molds
Phone 748-8554.

DELUXE SPEED QUEEN washer and dryer, in excellent condition, $498.,pr; GE self clean oven stove, 13 cu. fridge in avocado. Like new $598. pr; Viking sxs fridge freezer in Coppertone $398; Zenith 20" Solid State black and white TV with warranty $99.95; BP John 6 pc bedroom set with galley mirror $950; 5 pc dinette set $149.95; 8 pc bedroom set in antique gray $450; King size bed and frame $275; Queen size waterbed $348; Admiral 4 speaker stereo with 8 track $298; Oak office desk and chair $369.95; occasional chairs and rockers from $25 to $95; 39" sofas and chairs from $50 to $399; 3 pce. coffee table sets $278; Maple lamp table with drawer $48; Vinyl loveseat hide-a-bed in excellent condition $269.95; Maytag 110 volt dryer in avocado $118.88; 1 Viking 16 cu white with bottom freezer $299.95.
TheTraders
388-6264 715 Finlayson
Open nights 'til 9 p.m. Sat. 'til 6, Sun. 12-5

AUCTION TUES., MAY 1, 7 P.M.
NEAR NEW Westinghouse frost-free fridge. Cost of $700
NEAR NEW Westinghouse range. Cost over $400.
SANSUI Integrated amp. Cost over $400
AKAI reel-to-reel tape-recorder. Cost over $500
Hide-a-beds, sofas, dressers, chests, occ. tables and chairs, dinettes, beds.
THE AUCTIONEERS and APPRAISERS for VICTORIA and VANCOUVER ISLAND
LUNDS
926 FORT 386-3308

Closing Out Sale Open To Offers
NANAIMO REGIONAL FLOWER SHOP
Flower cooler 8'x10' complete with cooling mechanism, one year old
Glass sliding door, 2 panels, 5'x7' tempered glass
Two wooden doors, 2½' wide with fixtures
Two bathroom sinks
Two bathroom fans
Two bathroom light fixtures
Pot lights
May be viewed at Beaufort Centre, Nanaimo. Phone 753-6655 for appointment.

100 MISCELLANEOUS FOR SALE

GIANT SALE, 262 OLD ISLAND Highway, Friday, Saturday, Sunday. Furniture, appliances; vacuums, TV's, stereos, beds, bikes, mowers and misc. Howie's House of Bargains, 479-3231.

HUGE GARAGE SALE: FURNIture, tools, life jackets, rubber dinghy, cameras, books, records, much much more, Friday and Saturday 9-3, 9690 Fifth St., Sidney, 656-5340.

9X12 WALL TENT WITH canopy, as new, $100 firm. Coleman sport light, new, $20. Two four beds, $5 each. Stanley cup hockey game on stand, as new, $20. 477-4207.

MOVING SALE, BUSINESS ANswering machine, $300. Like new washer and dryer, Westinghouse 30" range, kitchen set with 6 chairs, bedroom suite and lots more. 382-7461.

GARAGE SALE, GOLF CLUBS, lawnmower, record stands, books, furniture, movie lights, ornaments, and much, much more. 486 Constance Ave. Sat, 9-4, Sun 10-4.

ELECTRIC CAN OPENER; GAS mower; cupboard doors; self-cleaning oven; rotisserie; new bird cage stand; home barber set; wall cabinet; other articles. 592-6750.

13 CUBIC FOOT FRIDGE, AS new. Washing machine, spin dryer. Oil space heater. Drop leaf table and 2 chairs. Redwood lounge and mattress. Miscellaneous household items. 592-3054.

NIAGRA CYCLO MASSAGE chair and hand unit, as new, less than ½ price; large electronic insect killer, for barn or patio; self contained pump, suitable for irrigation. 479-3673.

FRENCH PROVINCIAL DINING table and 6 chairs, good bed, custom drapes and sheers, classical records, adjustable secretary chair, good books, china, other items. 598-4242.

BEDROOM SUITE, DINETTE suite, chesterfield, spin dry washing machine, Enterprise kitchen oil range, Siedgler circulating oil heater, 2 rugs, 9x12, other items. 383-2868.

GARAGE SALE. GARDEN APpliances, household affects, steamer trunks, much more. Cash and carry only. 300 Beaumont, View Royal. Sat. 11-3 pm. Sun. 1-3 pm.

MUST SELL TODAY, 2 HAIRstyling swival chairs. 6 months old. Mostly stored. Regular price $800. Selling price $350. Call Mike between 10am-5pm 383-1723 or after 5pm 384-1892

BACKYARD SALE, BABY items, appliances and household items. Excercise bike. 2829 Powers Lane, off Goldstream. Saturday and Sunday 10-4. 474-2431.

GARAGE SALE, SAT—SUN Hide-a-bed, brothers portable typewriter, ladders, wash stand, bedding, tools, clothing, ski boots, etc. Ferndale at Dolores. 477-4112

IMMACULATE, COLONIAL sofa and chair, excellent 12'X12' tent, alder wood, baby furnishings, swag lights, sunlamp, wall paper, books. Reasonable. 652-3802.

BRITISH INDIA CARPETS, cream and gold, 10'x14'; beige, 10'x8'; rose and blue, 7'x4'; large antique mahogany serving table; maple coffee table and two lamp tables. 652-4735.

MUST SELL, GENERAL ELECtric range, $150; fridge, $175; both light green. Kenmore washer, $175. Dryer $150. Bar with 2 stools, $300 or best offer. Phone 479-9603 or 592-4256.

GOLD TAPESTRY LOVE SEAT, mahogany bedroom suite, blonde bedroom suite, 12x15 Wilton carpet, coffee tables, electric fireplace unit with mantle, glass and silverware. 658-8014.

TORO—LAWNBOY
Sales—Parts—Service
KEN PRASING EQUIPMENT
478-9313 934 Goldstream

Umbrella Trees
2' Reg. $18. Now $9.95. Grower's Select Tropical Plant Mart, 41[illegible] Craigflower Rd., 381-5522.

HUGE GARAGE SALE
Neighbourhood of 14 families or Eberts St. Sat May 5th, 10 to 5, no pre-sales.

IS YOUR TELEPHONE UNATtended? You could be loosing business. Buy or rent an Answering Machine from Interconnect, 3586 Quadra St, 384-0511.

200 GOOD THERMO UNITS, sizes up to 48x60. Priced from $1 to $16 each. 12 peices of new quarter plate, 26x72, $20 each. 9704 Third St., Sidney, 656-6656.

HAVE PURCHASED SEARS Kenmore sewing machine, selling Baycrest Zig Zag in cabinet, excellent condition. Offers. 592-2416.

TYPEWRITER CLEARANCE Self-correcting. Single element. Demonstrators for $800. Capital City Office Machines Ltd, 2727 Quadra Street, 383-5700.

MINOLTA BANDASTAT D electrostatic copier for coping original letters, statements etc. Excellent working order. $125. 598-4521, Mon-Fri, 9 am-4 pm.

GARAGE SALE: COLLECTORS items, antqiue radio, war medals, books, records, screen door, super junk, etc. 2705 Arubtus, Saturday 10 am-3 pm.

GARAGE SALE, SATURDAY 10 till 5, includes pool, barbecue, dishwasher, polisher, drapes, building materials and many more items. 54 Kingham Place.

ELECTROLUX VACUUM WITH power head, excellent suction, guaranteed 1 full year, $125. Howie's House of Bargains, 262 Old Island Highway, 479-3231.

MOVING, MUST SELL VIKING fridge, $150; stove, $50; washer, $165; dryer, $165; cement laundry tubs, $10. Or best offers. 477-0438.

BACKYARD SALE, SAT, 10-2 (weather permitting) Dining table, record cabinet, plants, books, clothing, miscellaneous, 1225 Walnut St.

BASEMENT SALE, FURNIture, appliances, household effects, miscellaneous items. April 28 and 29, 10-4. 1217 Vista Heights. 385-8927 or 479-4577.

TWO SINGLE BEDS, FREEZer, washer and dryer, Easy chair, 2 vacuums, stereo with speakers, couch, other odds and ends. 383-0464

GARAGE SALE, BOYS 3 SPEED bike, wrought iron planter and step table, clothing, toys, odds and ends, 615 Drake St. Saturday 10-4.

MOVING SALE, TOYS, CAMPing, clothes, furniture, miscellaneous. 1052 Tillicum Rd. Thursday, Friday, 4-7:30. Saturday, Sunday, 2-5.

SPEED QUEEN WASHER, $275. Viking coppertone fridge, bottom freezer, and stove, $500. Upright freezer, $250. All in excellent condition. 383-6991.

MOVING, 35 MM CAMERA, projector and screen; pool table; deluxe garden ensemble; cot lounge; 10" tv nearly new; exerciser; furnishings. 479-6887.

AM/FM STEREO WITH 8 track recorder built in nice cabinet, $500 or best offer. 5 shelf bookstand, $50. Floor exerciser, $50. 592-7358.

65 YDS. GOLD CARPET AND underlay, $150. Kitchen cabinets; double bed, mattress, and boxspring; ottoman chair, $75. Builders cranes. 592-0375.

SAROUK RUG, 8½X17, $325; white, left hand refrigerator, 15 cu. ft., $250; trunk, $30. 477-5836.

MCLARY-EASY SUD-SAVER washing machine, good mechanical condition, $125. 652-1429.

ARBORITE KITCHEN TABLE with leaf and 4 chairs. $30. 479-2309.

GO-KART, MCCULLOCH 100CC engine, with some spares. $300 or trade. 477-5914.

BRIDAL DRESS AND VEIL, all in lace. $95. 592-1871.

100 MISCELLANEOUS FOR SALE

SCARCE ITEMS
2 pce. French Provincial Chesterfield $549.00; corner china cabinet $359.00; Corner shelf $149.00; 8 pce. dining suite $399.00; "Simmons" and "Kroehler" Hidabeds $299.00; Queen size hida-bed $349.00; Drop arm love seat $99.00; Glass top patio table and 2 chairs $129.00; 2 pce. Colonial chesterfield $399.00; Knechtel china cabinet $299.00; Mahogany buffet $249.00; Drop front desks $99.00 to $229.00; Deep well vanity with Swing mirrors $199.00; Mahogany bedroom suite complete $964.00; Mahogany Bed and Mr. and Mrs. dresser $449.00. Electrolux Vac $95.00. Use your Chargex or Master Charge.
Pandora Furniture
1050 PANDORA 383-6319

INTERNATIONAL KNIVES
SURPLUS CLEAROUT!
Double burner folding stove $3.99. Combat meals $2.99. Hose clamps 10¢ ea. Leather belts $2.99 ea. Commando pick $5.95. Canteen covers $1.95. Rubber dry suits $9.95. Machine gun cleaning rods $2.99. Field radios $40. Miner's lamp $2.95. Military dress belts $3.95. New U.S. helmets $14.95 ea.
574 YATES 383-2422
(Across from the Post Office)

APPLIANCES
QUALITY—VALUE AT
Affordable Prices
SPEED QUEEN
GIBSON
Open 7 days
1610 ISLAND HWY
(Farmers Market)
TEL 478-1921
COLWOOD-LANGFORD **Furnitureland**

RENT TO OWN
Microwave Ovens
From $19.26 per month
• microwave • color TV • stereo
homark
• rentals • service • sales
"Home of the $10 service call"
381-5622
10-9 P.M. 6 DAYS A WEEK
Monthly rentals also available

GIANT DRIVEWAY SALE, ALL weekend, a container from the UK just arrived and we have been informed from the shippers another is arriving next week. We're full to the rafters and must clear excess stock to make room. Piano cabinets, $175; small tables from $5; draw-leaf dining tables from $75; single chairs from $5; wardrobes from $95; sideboards from $95; beds from $40. Shop and compare, everything outside ridiculously low-priced to clear space for new arrivals. Only 10 mins from Vic. Pete's Place, 786 Goldstream, 478-6000.

Vacuum Cleaners
Nearly new and reconditioned from $25.00 guaranteed. Current models always available: Compact, Electrolux, Filter Queen, Kirby, Hoover, Sears-Kenmore, Eureka, Lewyt, G.E. etc. Power nozzles adapted to any machine. Repairs every brand. Trades welcome. Top of line Built-ins $325.
Mister Sweeper, 906 Esquimalt Road (at Head), Colwood Corners Mall next to Highway Supermarket. 386-3717, 474-1011.

Reliable Food Equipment
564 David Street
Victoria, B.C.
386-2811
386-1813
UCN Sliding Glass Door Cooler $1,295
Milk Coolers ea. $ 275
Butcher Blocks ea. $ 275
Hobart U/C D/Washer $ 795
Schaeffer S/C Freezer $ 895
H/F Table—Quest—Gas $ 395
Pizza Ovens, Bun Warmers, Back Bars, Grilles, Fryers, Chairs, Stoves, scales, counters, work tables, etc., etc.

USED SEWING MACHINES
Used treadle; electric portable $40; zig zag portable $79; slant needle Singer $89; 6 Touch & Sews from $168; Elna Supermatic $168; Elna Supermatic in console cabinet $648. 4 other used Elna's to choose from. All with new warranties.
SAWYER 386-6228 840 FORT ST.
SEWING CENTRES LTD.

WE'RE MOVING!
to a smaller house. Many things for sale: 25 cubic foot Amana freezer; 40" 2-oven Tappan range; Viking fidge; 3 panelled doors, 3'x6'10, unused, 16 years old; 2 dressers; 4'6" box spring and mattress, old, 3' ditto; 44" bookcase-planter complete with plants; student desk; large bird cage; china, linens, books, you name it.
Sat. only, 10 am.-5 pm. 1024 Terrace Ave. 385-5278 or 598-7846.

REUPHOLSTER
NYLON OR ACRYLIC VELVET, PLAINS OR PATTERNED, LARGE SELECTIONS. REGULAR TO $28.50. OUR PRICE $16.98 A YARD. GUARANTEED WORKMANSHIP AVAILABLE.
MORGAN'S FABRICS
2070 CADBORO BAY RD NEAR FORT AND FOUL BAY JUNCTION. 598-4011.

REBUILT VACUUMS
From $20. Guaranteed, all models, Electrolux, Filter Queen, compact Hoover, Eureka, Kenmore and more. Trade-ins welcome.
ALL VICTORIA VACUUMS LTD
2805 Cedar Hill Rd.
595-2622, 9-6 (6 days wk)

OAK OFFICE DESK WITH TYpewriter compartment and matching swivel chair, $265. Modern wood steno desk, full size, $125. Brown apartment size chesterfield and chair, $65. Modern green hide-a-bed, Restonic mattress, $95. Wooden wardrobe, 5'3"x3'x19", $65. Windsor electric sewing machine, reverse stitch, etc. 30 day guarantee, $45. Steptoe and Son, 434 Kingston, 383-1689.

FACTORY OUTLET CLEARance of Sunbeam reconditioned and demonstrator electric lawnmowers. All products have full 1 year new appliance guarantee, we do take trade ins on the mowers. We also have a few good values on reconditioned Mixmasters with dough hooks, frying pans, self-cleaning irons, canopeners, blenders and toasters. Sunbeam Appliance Co. 912 Pandora Ave, 383-8543.

Wosk's
WE TAKE TRADES
1810 STORE 385-8781

CONSTRUCTION PUMP WITH hoses, 3 hp, $220. 384-7511.

FOUR CAMPER TIE DOWNS TO fit stake pockets. $21. 384-7511.

100 MISCELLANEOUS FOR SALE

WESTINGHOUSE 30" SELF cleaning range, $350. Coldspot 17 cu.ft. frost free fridge, $395. 598-7936

WHITE AND GOLD PRINCESS bed, 3 drawers, new $389, moving, sacrafice $190. Baby car seat, $8. 477-0230.

12X18' AUTUMN COLORED shag rug, two years old, very good condition, $200, 479-6901 after 6.

RED 12X12 RUG WITH RUBBER backing, as new, $95. 2 folding patio beds with mattresses, new $100. 383-2008.

HATLEY MEMORIAL GARdens, 2 plots, Numbers 1 and 2, in the Garden of the Gospels. $125 each. 384-2037.

LAWNBOY, OVERHAULED, $34; also, small boy's bike, interchangeable for a girl, $24. 384-3855

CHESTERFIELD SUITE, SINgle day bed and fridge. Phone 382-2103.

RCA STEREO, $125; MOFFAT 1 door fridge, $50 or nearest offer. Baby buggy, car seat, $35 or nearest offer. 3891 Blenkinsop Ave.

SECTIONAL SUITE, $600. Realistic stereo and speakers, $260. Water fountain, $170. 656-3561.

UTILITY TRAILER, $75. Front door, amber glass, 36", $150. Boys bunk bed, $90. 382-2663.

30" VIKING RANGE, $50. 9X15 polyproline hardtwist carpet, green, $125. Both excellent condition. 383-0634

1930 COPPER WASHING MAchine, oak desk and chair, typewriter, Selkirk chimney. Saturday 10-2, 2538 Belmont Avenue.

INCINERATOR BARRELS $6 delivered; screens, covers extra. Old barrels removed, extra. 479-4067 after 6, or before 8.

CLIPPIE WEED EATER, AS new, $18; piano bench, $14; fern stand, $10; ladies bicycle, $18. 592-6104.

SUNBEAM VICTA SELF PROpelled rotary mower with rear catcher, as new condition, $125. 598-4607.

PORTABLE BAYCREST DEluxe dishwasher, still on warranty, $350; small drop leaf kitchen table $40. 598-3821.

ONE HUDSON 2-GALLON CApacity spraygun, brass pump, near new, $18; ten sq. D electric breaker fuses. 384-1516.

16 CUBIC FOOT FRIDGE, GOOD working order, $125. Golf bag, $25. Childs car seat, $15. 592-3505.

GARAGE SALE: HOUSEHOLD items, furniture, tools, truck canopy, 3416 Maplewood Rd. after 10:30.

DEWALT 10" RADIAL ARM saw, Moffat automatic washer with SS. Rear half of pickup good for trailer. 388-5639.

6 HP CRAFTSMAN RIDING mower, excellent condition, has homemade tractor. $500. 477-2740.

KENMORE SEWING MAchine, color TV, cheap couch, bar sink, 6 steel-belted radials, Fiat 850 car parts. 382-6098.

RANSOMES 16" ENGLISH reel mower; decorative wall-mounted fireplace with 1500-watt heater. 479-9218.

GARAGE SALE: SAT-SUN, 10-4, 1282 Richardson. Plumbing, fixtures, stoves, ringer washer, and many many household items.

THE 200TH ANNIVERSARY edition of Encyclopedia Britannica, gold dusted pages, mint condition, $400. 478-9443.

CHILDREN'S SAND BOXES 4'x4'x8" with sand $18. delivered with fitted lid $22 refills. 383-0974.

WATERBEDS
Day or night, 478-7345.

D & R MOWERS
615 CHATHAM
Good selection of used garden equipment-tillers-mowers.
384-5551

PROPANE FRIDGES — USED and New Servels. Servel parts. 8028 Granville, Van., 263-8756.

Office Desks
New, Private. 656-5929

VACUUMS
Eureka and Hoover. Sawyer Sewing Centre. 388-6228.

2—SKIN MINK STOLE, scarcely worn, $200, offers. Ansco camera, $12. 383-0529.

POCKETBOOKS, RECORDS, tapes, posters. Centennial Books, 895 Esquimalt, 385-4243.

SEEFIRE WOOD STOVES with glass doors-Make beautiful fireplaces. 477-6164.

BRAND NEW NYLON CARPET, off white with pale green tint. 386-2812.

CANNON BALL FISH weights, various weights, 85¢ per pound. 383-1328.

FRIDGE, $110; STOVE $50; both white, good condition, clean. 383-8885.

SET OF NEW BINOCULARS, Birks, 7x50, 376' at 1000 yds. 595-6153.

FREEZER, 16 CU. FT. COMMOdore deluxe, one year old, $280. 652-4759.

BED, DOUBLE HEADBOARD, Sears Kenmore sewing machine, rotary TV antenna. 479-6955.

TANDEM TRAILERS FROM $1,000. Utility and boat trailers built and repaired. 721-3355 or 478-2924.

GARAGE SALE, HOUSEHOLD furnishings, furniture, misc. Fri. Sat. 4077 Tuxedo.

DRYER, 30" ELECTRIC range, baby carbed, Jolly Jumper, baby lounge. Call 656-3772.

LINTTON-MCCLARY MICROwave oven, excellent condition, asking $350. 592-9623.

WHITE FRIGIDAIRE DISHwasher, good condition, $100. Phone 384-8778 after 4:30.

ALL STEEL FOUR DRAWER lateral file, Capri steno desk and chair, phone after 5, 479-6226.

ARIENS 7 HP ROTOTILLER, like new, $850; garden shredder, $200. 658-8948.

3 MODULAR DISPLAY FIXtures for retail, excellent condition. Offers, evenings 477-6161.

ROTO-MOTOR RIDER LAWNmower, 5 HP Briggs-Stratton, $200. 385-9559.

OUTDOOR INCINERATOR barrels. Ready for use, $5.95 delivered. 383-1328.

45-GALLON OAK WHISKEY barrels, good condition. $15. 383-1328.

GARAGE SALE, SATURDAY, 11-4, miscellaneous, 701 Daffodil Ave. Phone 479-4943.

8" TABLE SAW $200; 6¼ SKILL saw $50, 7½ skill saw, heavy duty, $60. 384-4683.

TRUCK CANOPY WITH BOAT rack, $350. Complete set of camper tie downs, $30. 479-6526

GARAGE SALE, 9:30 AM, SAT 28th, Sun 29th. 2435 Trans Canada Highway, 478-0447.

APARTMENT SIZE REFRIGerator, Danby/Ignis, $100. Phone 385-0439.

INGLIS DRYER, APT SIZE, harvest gold, new condition. $150. 595-7907.

NEW MARBLE BATHTUB, 6X3, $565. Must sell, $175. 721-3475, 595-7062.

MANS LEATHER BOMBER jacket, lined, as new, size 38. 479-6359.

NU-TONE 2 SPEED DUCTED hood fan, copper colour. $39. 384-7511.

COPPERTONE MOFFAT range, $150. 656-5407.

CURLING SHUFFLEBOARD, 11' long, $265. Phone 658-8276.

100 MISCELLANEOUS FOR SALE

GARAGE SALE
Old bottles, books, trunks, lawnmower, old rifle, sink, toilet, suitcases, car tires, crystal chandelier, miscellaneous items. 501 Gorge Rd. E. Saturday and Sunday, 8 am-5 pm.

GIANT GARAGE SALE, SPONsored by Strawberry Vale Softball Assoc. Household items, sporting goods, tools, car parts, plants, etc. Saturday April 28th, 10-3, location ballpark at Strawberry Vale School, Hastings Street.

MICROWAVE CUPBOARD stand, white metal cupboard, two teak chairs, pine table and benches, old china cabinet, triple dresser, assorted kids clothes sizes 6 to 8, childrens skates, two Queen Anne upholstered chairs. 721-3859.

GIANT GARAGE SALE SAT. April 28. Teak bed complete $195; sump pump $55; Colonial chandelier $125; Loyd's stereo $95; chaise lounge $95; pocket books, records, lots of china, misc. items. 3540 Shelbourne, 10:30 am. No presales.

WILSON ADVANTAGE TENNIS Racket with Imperial gut, new $115, sell $75, almost new. Black Panther hockey skates, size 6, used once, $30. Short shag rug, brand new, 7x11.9, beige with brown and rust. 598-1192 after 6 pm.

16 CU. FT' WHIRLPOOL AUTOmatic refrigerator; Moffat 30" range; kitchen table; available May 12. Custom built settee, 10' long with matching corner table, suit recreation room; loveseat sleeper, all good condition. 385-2779.

FURNISHING A SUMMER COTtage? Mel's Bargains has a good selection of reasonably priced chesterfield suites, dinette suites, beds, recliners, wringer washers, kitchen utensils etc. 3460 Quadra, 384-3152. Chargex and Mastercharge available.

HOMELITE
CHAINSAWS
SALES—PARTS—SERVICE
RENTALS
GIBSON POWERCRAFT
2520 Government 382-8291

CLOSING OUT SALE
Fixtures, shelving, brackets, cement blocks, plywood sheets. White wear, 20% off. Paint and lampshades. 1838 Oak Bay Ave, 595-2741.

USED APPLIANCES, fridges, stoves, washers, dryers, Hoovers, wringer washers, deep freezes, 30 day warrenty. Bill's Bargain Barn, Craigflower and Tillicum, 384-5235 Tuesday-Sunday

DEMOLITION SALE. PLUMBing and electrical fixtures, 8' fluorescent fixtures, large oil fired hot water furnace, hot water radiators with fans, large windows, two 10'x10' roll up doors. 658-5978.

GIANT GARAGE SALE, FRIday and Saturday. Trailer, furniture, 72 Ford car, bike, vacuum, colored TV, many extras. 1161 Greenwood off Lampson by the Olde England Inn, Esquimalt. 385-5475.

GARAGE SALE, SATURDAY, Sunday. Upper and lower kitchen cupboards, sink and taps, two large clothes cupboards, tarpaulin 14x18, armchair, miscellaneous. 7041 Hagen (Brentwood). 652-3897

MAPLE BUNKBEDS AND MATtresses $150; clean bottles for wine making, 40-1 gallon, clear; 10 dozen, 26 ounce $25; pair studded snow tires, like new, 613 tubeless, $40 pair; sailing dinghy shell $50. 477-4754.

GARAGE SALE, TWO 8' CANOpies. Four Ford split rims and tires. Four 14" Chevy tires and rims. 360 Ford 2 barrel manifold and carb. 350, 375 HP cam and lifters. 3298 Metchosin Rd. 478-5359. Saturday and Sunday.

FIAT, 128 SPARE WHEEL WITH tire; Fiat roof rack; cartop luggage carrier, moulded plastic; torque wretch, ½" square drive; canvas picnic shelter; Clemson push mower with catcher; car vacuum cleaner. 385-7472.

CAR PARTS, 2 POINT DIStributor, flex fan, turbo mufflers, 625 Carter competition, hooker headers for 350 Camaro, CB radio, 40 channels. Stationary exercise bike, dual haninex movie editor. 477-6871.

FULLY ELECTRIC OFFICE typewriter, Adler SE1000, 2 drum elements, 15" platen, corrections made easy, 1 extra ribbon and package of liftoff tape included. Instruction book and cleaning kit. Offers. 385-7727.

ESTATE SALE AT #3, 1705 FELTHAM Road, SATURDAY and SUNDAY, APRIL 28 and 29 from 10:00 a.m. to 3:00 p.m. Antique piano, stove, fridge, washer, dryer, and other household articles all in good condition.

GARAGE SALE
2475 Selwyn Rd. Miscellaneous household articles; 12 cu. ft. freezer, excellent condition; oak sideboard; oak wardrobe; some clothing; books. House for sale too. Sat. April 28, 9:30-3 pm.

RADIAL ARM SAW, $250. 6" planer, $250. 14" Rock saw, $200. Rock polisher, $300. Sand filter for pool, $200. Pottery wheel, $50. 120 bass acordion, $200. Small garden tiller, $50. Single laundry tub, $8. 478-3893.

BASEMENT SALE. WASHER, dryer, gas lawnmower, iron, lamps, drapes, sheets, bedspreads, toys, 10x12 green carpet, miscellaneous items. 10-5pm Saturday. 2964A Cedar Hill Rd. corner Cedar Hill and Kiwanis Way.

THREAD DISPLAY STAND and 781 Drima 1087 mercerized cotton; large stock of DMC embroidery wool and thread; also anchor wool; sofa beds, dressers, display counters and misc. articles. 382-2818. 129 Ontario St.

COLDSPOT LEFT HAND fridge $250; 3 pc Baronet bedroom suite $395; Craftsman gas lawnmower $75; hand lawnmower $16.50 Mel's Bargains, 3460 Quadra, 384-3152. Chargex and Mastercharge available.

9 HP WISCONSIN MOTOR; rawhide jacket; electric grass shears; treadle sewing machine; kitchen floor tile; reel to reel deck; carpet sweeper; camera; Ronson blender; portable tv, and miscellaneous. 382-6063.

STIHL Chainsaws
SALES—PARTS—SERVICE
RENTALS
GIBSON POWERCRAFT
2520 Government 382-8291

APPLIANCES
Washers, dryers, ranges and fridges, all fully guaranteed. 1729 Cook St. 385-2033. Open Saturdays.

LAWNBOY-SNAPPER
Sales Service and Parts
Sidney Rentals Ltd.
9773-5th St.
656-5541

WEDDING DRESS WITH LONG matching veil, size 16. Singer Fashion Mate sewing machine in cabinet. Bissel carpet cleaner. Short style, grey streak wig. 10' camper. 383-3271 or 479-1909.

DINING ROOM 6 LIGHT CHANdelier, new. Four drawer chest of drawers, maple finish. One set CeeBee headlights, low beam, one set highbeam, round. 8mm movie camera. 721-3687, 3-9pm.

DEMO SALE
Used lumber, 2x4, 2x6, 2x8, 2x12. Plumbing fixtures, 4' and 8' fluorescent lights, 8" and 10" cement blocks. 1039 Johnson St. and 786 Government St.

GIANT BASEMENT SALE, SATurday-Sunday, 10-4pm. 477-1079

KENMORE WASHER, DRYER, good condition, $250. 477-7308.

45 GALLON OAK WHISKEY barrels, $12.50. 479-5010.

BUILT-IN STAINLESS STEEL dishwasher, $65. 479-5010.

MUST SELL 10-SPEED BIKE, $50; darkroom $50; 478-6407

GARAGE SALE, 9 AM TO 5 PM, Sat and Sun, 820 Transit Rd.

100 MISCELLANEOUS FOR SALE

HOOVER WASHER SPIN dryer, 4 harness frame loom, canning jars. 383-6655.

SWIM POOL 12'X3' COMPLETE with electric pump, pressure filter, ladder, $275. 592-0808.

SUNBEAM LAWNMOWER, needs attention, $45. Phone 382-4940.

INDIAN RUG 10X12, $150 WITH underpad; Westinghouse stove, $100. 383-8693.

GARAGE SALE. BARGAINS galore. Evenings, Saturday and Sunday. 587 Oliver. 598-4867.

GARAGE SALE: SUNDAY, 29 April, 1255 Victoria Ave. 1-4, (no presale).

HANDMADE LACE TABLEcloth, big enough for 4½-5½ table. 478-4941.

SMALL UTILITY TRAILER for sale, $125 or best offer. 595-2382 after 7 pm.

CHAINSAW, ROLLAWAY table saw, trail bikes, bunk beds, bicycle. 652-4137.

3-PIECE CHESTERFIELD, upholstered chairs, electric stove, washing machine, $50 each or best offer. 478-0062.

CARPET 16X12, MATCHING hall runner. Green. Great value. 384-8897, 386-3095.

HOUSEHOLD ARTICLES, ladies and gents clothing in good condition. 385-5497.

GOOD QUALITY LADIES clothing. Sizes 42-44. Phone 386-1076.

30" RANGE AND FRIDGE, $100 pair; pot belly stove; upright cream seperator. 642-5136.

UNIQUE DINNER RING WITH small ruby, appraisal $500. Asking $200. 382-0417.

ROTARY MOWER FOR GARden tractor. Never been used. Cuts to 48". Best offer takes it. 474-1720.

COMMUNITY GARAGE SALE, Home baking. 3967 Cedar Hill X Rd, Saturday 10-2pm

SOFT ICE-CREAM MACHINE for sale. Taylor model B710-32, $1050 firm. 388-9212.

WEDDING DRESS, SIZE 9-10 and dainty veil, cost $200, asking $85. 479-6119.

GARAGE SALE, SAT, SUN, 10 to 3:30. Antiques, 6 foot bathtub, rugs, butterchurn. 106 Medana.

GARAGE SALE; 8-4, SAT ONLY. Trail bike, fishing gear, misc. items. 644 Ralph.

TWO REEL MOWERS, TWO treadle sewing machines. 592-2989.

8-CYCLE ENERGY SAFER dishwasher, excellent condition Harvest gold. 386-6048.

FORMAL WEDDING GOWN, size 12; young man's graduation suit. 477-9764.

COPPERTONE MOFFAT range, frost-free fridge, dishwasher. 479-5131.

TWO LOVELY WEDDING cakes, one fruit, one fake. By professional decorater. 383-1381.

PLOWER CULTIVATOR, lawnmower, 6 power Seagull longshaft and more. 478-0669.

PATIO GLASS SLIDING DOORS with screen, $125. Two windows. One chrome cable. 479-5161.

ELNA PORTABLE OPEN-ARM sewing machine $38. 382-0367 anytime.

TYPEWRITERS CLEANED and serviced. Your home. $13.95. Sales 595-7907.

23 CU. FT. ADMIRAL FREEZer, $285. Wrought iron chandelier, $25. 385-8958.

HOOVER WASHER SPIN dryer, self rinsing, good condition. $120. 382-2495.

FOUR SCREW TYPE CAMPER jacks, $125; new 9x12 tent, $95. phone 384-8319

AUTOMATIC WASHER AND dryer. Good condition $250 for pair. 652-3000.

SEWING MACHINE, $30. GM child carseat, $25. Bumper seat $7.50. 595-6834.

LIMED OAK VANITY, $75. GE stereo record player, $35. 595-3853.

ALUMINIUM WINDOW, 8'X5', 3 lights, 1 sliding, including casing, $40. 656-3507.

SINGLE BED, BOX SPRING and mattress, white headboard, very reasonable. 385-7530.

LARGE KENMORE WASHER and dryer, $500 for the pair. 474-2809.

TEN BAGS MANURE $10, 1½ yard sand $7.50 Delivered. 592-7068.

NEW SMOOTH CONCRETE slabs 85¢. Border Blocks 85¢. Delivered 592-7068.

FOUR-MAN RUBBER RAFT and electric motor, $175 or offers. 478-8146.

LIVING ROOM SUITE, KITchen set, 2 bedroom suites, washer and dryer. 383-0460.

MOTORCYLE GARAGE OR tool shed, $75. 385-9064 or 382-7858.

DOUBLE CEMENT LAUNDRY sink; Lazy Boy chair, green; 9 X 9 tent; 10 X 2' pool with aquamatic filter and misc. 592-2036.

2 CLEAN HAYBARNS TO BE demolished, good timber, offers. Western saddle, $50. 656-1793.

COMPLETE FIREPLACE HEAtilator, 22 years guarantee, open to offers. 386-0015.

LUGGAGE, LADIES, 3 PIECE Travelgard, as new, $95. Mans 3 suiter, $25. 479-7332

SUNBEAM ELECTRIC mower, twin rotor, good condition, $55. 595-1905.

AMC 12 CU. FT. AVACADO fridge, excellent condition, $250 477-2225.

9 DRAWER DRESSER, NIGHT table, $195. 12 cubic foot upright freezer $295. 385-6047

NEVER USED WHEELCHAIR, leg rests up and down, air tires, brown, $390. 592-4561

GREAT BUY, WASHER AND dryer, excellent condition, $100 each, firm. 383-7991.

22 CU.FT FREEZER, $275. DINing room table and chairs, $25. 384-5156.

LOAD-LEVELLER TRAILER hitch, brake controller, mirrors. 477-5167.

ATCO POWER REEL MOWER. Baycrest reel. Desk, $45. 652-1509.

RUG, $70; CHAIR, $35; CARD table, $20; green swag lamp, $10. 595-1477.

CEMENT SET TUBS, $15; TWO gold blinds, 23¼", new condition, $10 the pair. 384-5663.

DISHES, BOOKS, GARDEN cultivator, small items cheap. Ste 107-118 croft, 388-5960.

WALNUT BUFFET, $50; CORner china cabinet, $100; books, basement sale. 477-7750.

ROLL-AWAY COT, ELECTRIC mower, 3½" bench vice, golf cart. 382-6571 between 9-3:30 pm.

MOFFAT FREEZER 15 CU. FT. as new cost $349. Sacrifice $260. 385-0297.

CORNER CHESTERFIELD, coffee table and old TV, freezer. 382-3493.

STANDUP GUN CABINETS, unfinished, glass doors, two sizes available. 478-9345.

FISHING WORMS, RED backed wigglers, 50¢ a dozen. 474-2960.

LIKE NEW 5X10' POOL TABLE balls and cues. $600. 652-1915

4 PIECE LIVING ROOM SUITE color console TV. 384-3236.

GARAGE SALE SAT.-SUN. 1445 Westall Ave.

USED PASSOP KNITTER $398. Sawyer Sewing Centre, 388-6228

101 CHILDREN'S MISCELLANEOUS

ROUND-A-BOUT
Children's Clothes
Consign/sell your quality children's and maternity wear. 1005 View, Tues-Sat, 10-5p.m. 385-6552

FOR SALE. TWO WEDDING child attendant dresses, sizes 4 and 8, peach color, as new, reasonable. 743-5434.

WANTED: CHILD'S DOLLhouse in good condition, also, jodphurs and riding boots for 12-year-old. 743-5434.

A B C CHILDREN FURNITURE Factory prices. Now on display at Atlas Cabinets, 370 Gorge Road, East. 388-6814.

MATERNITY BATHING SUIT, sunsuit and long dress, size 12. 592-1978.

COLONIAL CRIB AND MATtress, excellent condition; high chair. 479-7195.

TWIN CARRIAGE, CONVERTS into car bed, excellent condition, $75. 478-9856.

PADDLE CAR $15, BICYCLE with training wheels. $25. 595-2952.

STROLL-O-CHAIR BUGGY AND accessories, trycycle. 479-5131.

WANTED: WOODEN PLAYpen. Phone after 5, 592-7861.

103 MISCELLANEOUS WANTED

ATTICA ANTIQUES
WILL PAY CASH FOR THE FOLLOWING:
FURNITURE
CLOCKS & WATCHES
COPPER & BRASS WARE
OLD JEWELLERY
ANTIQUES
FRONT DOORS
FRENCH DOORS
PEDISTAL SINKS, ETC.
382-4214

THE SALVATION army needs your re-usable clothing, furniture and household goods. "Help us to help others." Family Thrift Stores. Victoria, Sidney and Langford. For pickup — 386-3295.

Robinson's

Guns Bought for Cash
HIGHEST PRICES PAID
1307 Broad St. 385-3429

BEER BOTTLES
and cans 60¢ a doz. Old car batteries, radiators, copper, brass, lead etc. at 526 David, 383-1328.

WANTED
Items for a Garage Sale. If you have a donation, please call 598-7936, 478-2342, 478-1846.

NON-PROFIT ORGANIZATION would like donations of any articles for swap meet. Proceeds to Parent Finders Victoria, 474-1961 or 658-5046.

DIAMONDS WANTED
Cash for your diamonds and rings in any condition. Universal Trading, 584 Johnson, 383-9512.

ANY OLD FASHIONED FURNIture, jewelry, toys, clocks, tools, etc. Condition unimportant, anything old. 595-7918.

COLLECTOR PAYING CASH for Hummel figuries and plates. Also Royal Doulton figures and Toby jugs. 383-0405, 386-0911.

WANTED TO BUY, USED FURniture, appliances and miscellaneous items. Waynes Wagon Wheel Store, 652-3321.

WILL PAY $4 PER SHEET 4X8 reject plywood, ¼" or ? Unused; portable typewriter, Smith-Corona preferred. 595-3574.

WANTED: 1960 B.C. PLATES IN excellent condition. 382-7150.

1,000,000 BOOKS WANTED. BIG Bucks for Books at The Book Mine, the World's smallest Bookstore. 841 Fort St. 385-1722.

HIGHLAND DANCING blouse, size 10. Also Highland slippers and jig shoes, size 3½-4. 386-9957.

YOUNG JEWELLER LOOKING for used tools and equipment. Ken, 388-5162 days. 384-3086 evenings.

DONATIONS NEEDED FOR A garage sale to be held by The Chrysalis. Call 478-2900 for pickup or delivery.

SELL OLD BOOKS TO THE HAUNTED BOOKSHOP
382-1427

WANTED CHAIN LINK FENCing, any length, will remove. 652-1534.

FRIDGES, SQUARE CORnered, working or not. 478-6000, 478-5449.

WANTED: OLD MICROscopes, accessories and books on microscopes. 384-7283.

URGENTLY WANTED: USED prestigious office furniture and equipment. 382-2030.

HANDCUFFS, LEG IRONS, with keys, antique or modern. 592-6940.

WANTED: REASONABLY priced fold down couches and hidabeds. 384-8530.

LAWN CHAIRS, TABLE AND umbrella stand, chaise lounge, etc. for sundeck. 592-2222.

COMPACT PLAYPEN, SMALL camping tent, pincushion ladies for collector. 479-1974.

WANTED: 24" OR 30" PROpane stove and 100 lb. tank. 652-5771.

PATIO UMBRELLA WITH OR without table and chairs. 382-6916.

WANTED: WOODEN PLAY pen, push lawn mower and large tricycle. Reasonable. 592-3324

FIBERGLASS DINGHY AND pressure canner with gauge. 477-2800.

WANTED IMMEDIATELY AIR compressor, minimum ¾ horse. Please call 598-6241.

WANTED: ALUMINUM EXtension ladder, any size to 32 ft. 478-3798.

WANT ATTRACTIVE DESK for apartment, also 9-pce. dining room suite. 477-7750.

WANTED, SCRAP LEAD, ANY quantities to 40¢ per pound. Phone evenings, 386-6636.

FRIDGES AND FREEZERS bought. 383-7213. All Temp.

TOP PRICES PAID FOR OLD post cards. 595-7567 or 383-8311

COCA COLA ITEMS WANTED, phone 477-1034.

PUMP FOR 125' WELL. 656-3968.

WANTED TABLE SAW. PHONE 595-8076 after 6 pm.

SET OF FOUR FIBERGLASS TV trays, good condition. 386-0038.

WANTED: UTILITY TRAILER. 721-5446 after 6pm

CASH FOR YOU UNWANTED diamond rings. 478-7843 or 478-2240.

USED CAMPING GEAR, GOOD condition, phone 477-7333 after 6.

CASH FOR YOUR UNWANTED diamond rings. 478-7843 or 478-2240.

WANTED-DRILL PRESS, ½" chuck. 477-0727.

WANTED: USED HOSE FOR Electrolux. 383-3727 after 5 pm.

103 MISCELLANEOUS WANTED

GUNS WANTED!
All types — also military badges — medals — knives — swords — old pocket knives — watches — telescopes.
INTERNATIONAL KNIVES
574/576 Yates St. 383-2422
(across from the Post Office)

CASH
Costume jewellery, quality used clothing, vintage clothing, antique clothing, linen, furniture, antiques, china, collectables, bits and pieces. Please call 385-9878 or 384-4547.
THE BAY WINDOW

CASH FOR SCRAP
We buy re-cyclable scrap metal, industrial and domestic.
CLEANSTEEL PRODUCTS LTD.
343 Tyee Road, 384-4161.

WANTED: TREE AND BRANCH shredder; cement mixer, (electric or gas); apple juice fruit press and shredder; old nails, bolts, screws, old boards, plywood. Before 5 call 477-0171, after 5, 479-6089.

RANGES LESS THAN 12 YEARS old, Kenmore, Inglis, Whirlpool, Speed Queen, Simplicity washers, almost any make dryer, working or not. 478-6000. 478-5449.

WILL PAY $30 TO $100 PLUS for old (1950-60) Hummels and $20 to $55 for old (1930-40) Royal Doulton character jugs (tinies preferred). Call 385-2602 for appointment.

PROMISE BOX SECONDHAND Store, 1270 May St. Managed by Christian person, taking household items, christian books, records and cassettes, on consignment.

WANTED: TENT TO SLEEP four people. Phone 479-5172.

109 MISCELLANEOUS TO RENT

FOR RENT- UNIT R-115 1958 White heavy-duty wrecker, GVW 27,940 lbs, $200 per month. R-116 1968 Ford tow truck, VWV 8,140 lbs, $150 per month. Call Renko Machines Ltd, 743-2442, 8am-4pm.

TYPEWRITERS
Student rentals, manual $12 per month, electric, $30 per month. City Office Equipment, 386-8396.

CAMOSUN FURNITURE RENTAL
MONTH TO MONTH
833 YATES ST. 383-3655

115 SWAPS

CONDOMINIUM ON THE PARK
All the front windows have an unobstructed beautiful view of the trees and lawn of Beacon Hill Park. Very central, just 5 blocks from the Empress Hotel. Brand new 2 bedroom, fireplace, 1½ baths, beautiful interior and layout, equipped with all luxury appliances including washer and dryer. I will take your house or boat in trade. Asking $79,900. Phone Mr. Charles, days, 384-8035, eves., 598-8788.

26 TROJAN
Cabin cruiser, sleeps 4, immaculate. Asking $13,900. Trade of smaller boat, recreation vehicle, etc. considered. 479-1687.

HANDYMAN'S SPECIAL- 29' Monk Cabin Cruiser, Palmer V8, 220 hp, swap for late-model car or 2nd mortgage or what have you? Value $6000. 382-9741.

72, 21 FT. FORD MOTORHOME conversion, V-8 auto, 42,000 miles, clean, tested, trade for vehicle and cash. $5400, 479-8767.

ONE ACRE WITH 12X68 3-BEDroom mobile, Mill Bay area, will take motorhome, boat, trailer or ? 112-743-9165.

KING SIZE WATERBED, 9 months old, stereo set, 1 year old. Swap for motorcycle. 650 and up. 382-8130

WATERFRONT LOTS ON SAvory Island, value approx. $6500. Will take anything in trade. 642-5345.

NEVER USED MICRO WAVE oven will consider trade for furniture. 382-0417.

SWAP SERF BOARD FOR stereo speakers. Phone 592-0786. 592-4178.

116 COINS and STAMPS

WANTED CANADIAN SILVER coins, 1966 and back. Also, US silver coins, 1964 and back, paying highest prices. Also, buying 1967-68 silver coins. 478-8580.

SMALL NUMBER SILVER Coins, scrap gold or gold coins wanted by retired jeweller. Best cash prices paid. 598-3684.

WANTED: COIN AND STAMP collections for auctions. Lunds, 386-3308.

1976 OLYMPIC 22 KT GOLD $100 coins, best offer, over $140 each. 479-5369.

WANTED CANADIAN AND US Silver dollars. 1936-1967. Highest price. 382-6206

117 ANTIQUES and ARTS

KILSHAWS LTD.
ANTIQUES APPRAISED and AUCTIONS
6 generations of auctioneers
30 YEARS
at
1115 FORT
384-6441

GIANT DRIVEWAY SALE, ALL weekend, a container from the UK just arrived and we have been informed from the shippers another is arriving next week. We're full to the rafters and must clear excess stock to make room. Piano cabinets, $175; small tables from $5; draw-leaf dining tables from $75; single chairs from $5; wardrobes from $95; sideboards from $95; beds from $40. Shop and compare, everything outside ridiculously low-priced to clear space for new arrivals. Only 10 mins. from Vic. Pete's Place, 786 Goldstream, 478-6000.

WILLIAM NICHOLSON- 37 monotone prints from the original wood blocks cut by this turn-of-the-century British poster artist. On handmade paper and encased in a custom box. Set No. 77/150. $325. 382-0043.

ROLL TOP DESKS, ANTIQUE bedroom suites, living room suites plus many oak, maple, and mahogany pieces. Red Barn Antiques. 4596 West Saanich Rd. (Royal Oak)

WANTED: ORIENTAL RUGS, clocks, Georgian furniture, silver, paintings, etc. David Robinson, 1019 Fort, 384-6425.

HANDCRAFTED BY GAlerias Chippendale 4-seat sofa and two armchairs, $1800. Phone 592-1871.

VICTORIAN 3 PIECE DINING room settee, handcarved solid cherry wood, new wine-red upholstery. 479-6437.

117 ANTIQUES and ARTS

FURNITURE REPAIRED. ANtiques our specialty. Phone 478-2539.

SELL US YOUR OLD
Silver, China, Collectables. Waller Antiques 388-6116.

8' GLASS SHOWCASE WITH oak trim, circa 1920, $300 or best offer. 384-5011.

PRIVATE SALE, VERY FINE crystal wine glasses and other. 477-1673.

WANTED: GOLD RING SET with turquoise. 592-6249.

SINGER SEWING MACHINE, reasonable offer. 385-6838.

120 GARDEN SUPPLIES

HORSE MANURE MIXED WITH Sawdust, $10.00 per pickup load — you truck — we load. 652-3924.

Fertilizer

SCREENED TOP SOIL WITH manure and sand, $10 per yard, delivery extra. Sterilized potting soil by bag. E. Nixon Ltd. Office 385-4431; Yard 478-0511; Nights 479-1937.

HORSE MANURE, EXCELlent mulch garden, shrubs, flower beds. 1 to 6 yards delivered. 652-2517.

SAANWOOD FARMS LTD.
Cow manure. 652-2026 or 652-1743. No Sunday calls please.

NO. 1 OLD COW MANURE, 4 yds. $38, 7 yds. $52, bag $2.25. 595-0773.

PREPARE NOW WITH CHICKen manure. $20 per PU load, delivered. 474-1043

ROTTED HORSE MANURE for sale. We deliver $20 a load. 652-1423.

Greenhouse

B.C. GREENHOUSE BUILDers, quality aluminum/glass greenhouses and accessories. See our display greenhouse at Elk Lake Garden Center. For information/brochures, phone 385-2841.

Plowing, Rotovating and Cultivating

DON'S TRACTOR SERVICE
477-3913
We rotovate, plow, cut grass and brush; also loading and hauling.

RAMSAY'S HEAVY MOST POWerful 16½ hp Tiller. Guaranteed. Deeply tilled. Goes through 32" gate. Small, large garden, most reasonable rates in town. 598-6541.

ROTOTILLING
Other garden aids, spring cleanup, compost. Reasonable rates. Days, 384-0125. Evenings, 478-8690.

EDS TRACTOR SERVICE
Rotovating, leveling, vegetable gardens and yards. 479-2204 or 595-2500.

KEN'S ROTOVATING, SMALL gardens, large gardens, vegetable gardens, lawns, etc. 479-1213.

4 BROTHERS — ALL AREAS
Hand Tillers, Tractors
479-6112.

COOPER TRACTOR SERVICE
Plowing, rotovating, mowing, lot cleanup. 478-3143, 477-5167.

TED'S TRACTOR SERVICE, rotovating, plowing, haycutting. 478-4059 or 642-5602.

KAYTERS ROTOVATING, lowest rates in town. Free estimates. 383-8269.

FOR ALL ROTOTILLING work, Satisfaction guaranteed, 479-7693.

ROTOVATING, HEAVY MAchine for small gardens. Prompt service. 658-8875.

STAN'S CUSTOM ROTOVATing, reasonable rates. Phone 5-6:30pm. 652-2153.

Seeds, Bulbs, Plants Trees and Shrubs

DAHLIAS, SHASTA DAISIES, Hollyhocks, Iris, Mum's (outdoor-single), Holly trees, Fox Glove, Lily-Valley-Home grown. 598-8475.

NURSERY SALE. LARGE flowering trees, shrubs and bamboo. Shieling Nurseries, 600 Brookleigh Rd, 658-5779

LOGAN BERRY, MERION black berry plants and 2 year Port Orford cedar, $1.25 each. 477-1775.

TIGER/DAY LILIES, IRISES, mums, yucca, begonias, chives, dahlias, raspberry canes, tropical plants, etc. 478-8146.

BEDDING PLANTS, 1075 GOLDstream Ave. at rear. Phone 478-4488.

BEDDING PLANTS, VEGEtables, Marigolds. Barred-Rhode cross chicks. 479-2473.

GERANIUMS, $1 EACH
629 Kenneth St

PANSY PLANTS, GIANT mixed, 25¢ each. Phone 592-6330.

Tools and Supplies

MITCHELL TREE SPRAYER. 150 gal., 7 hp B.S., 10 gal./per min., 150 ft. hose on reel, on trailer. For rent, lease or sale. 382-8339.

TORO REEL TYPE LAWN mower, asking $150. 656-6659

Top Soil, Rocks and Fill

SAND, GRAVEL, DRAIN AND crushed rock, 1 to 6 yard loads. 658-5406.

BY SACK WEED FREE GOOD black soil, 382-2843, 7 days a week.

REASONABLE RATES ON sand, blasted rock, gravel, crushed rock, etc. 479-9851.

SHREDDED BLACK LOAM, 4 yds. $47, 7 yds. $68, bag $2.25. Clean black loam, easy to spread. 14 yds. $125. 595-8129.

FREE FILL, DELIVERY charge only, topsoil, fill sand and blasted rock. Reasonable. 658-5172, 658-8921, 479-1582.

NO. 1 SCREENED TOPSOIL mixed with sand and manure, 14 yrds. $125; 7 yrds. $70. Sell pickup load, $9 yard. 478-3322.

WEED FREE VIRGIN SOIL
Black, shredded and usual excellent quality. Call A-1, 383-1532.

NO. 1 PEAT SOIL OR MIXED peat and sand, 10-20 yards loads, $8-$9 per yard delivered in Victoria. 743-2467.

NO. 2 TOPSOIL, 10-11 CUBIC yards, $6 yard delivered. 12-15 cubic yards, $5.50 yard delivered. 652-1194 Business. 652-2445 Residence.

TOP QUALITY SHREDDED top soil with manure and sand added. 10 to 14 yards at $9.25¢ per yard. Smaller quantities available. Peninsula Bulldozing, 479-1884.

NUMBER 1 TOP SOIL, $10 A yard-horse manure, cow manure, chicken manure, pig manure and sand mixed in. Number 2, excellent clean topsoil, $8 yard. Number 3, good soil, $6 yard. 479-0927.

125 PETS and SUPPLIES

BLACK LAB CROSS PUPS, 6 weeks, $20 each. 479-8643.

PUREBRED SIAMESE KITtens, 479-0139.

POMS FOR SALE.
479-8759

PART PEEKAPOOS PUPS, 2 months old, $50. 478-8405.

GREEN IGUANA, $4", EXCELlent health, $200. 477-9147.

10 GALLON FISH AQUARIUM, complete. $50 or offers. 478-6888.

BUNNIES FOR SALE. PHONE 656-1880

WANTING A GOOD HOME FOR Irish Setter, papers included. 477-0667.

125 PETS and SUPPLIES

IRISH TERRIERS, CKC REGIStered, excellent bloodlines, all shots, dewormed and tattooed, breaders and young dogs, pet and show quality, wonderful family dogs, colours: golden and red. Ruby Boulton, Box 573, Kenora, Ontario, P9N 3X5, 807-548-4732.

1 PUREBRED GERMAN SHEPherd, 1 smooth Terrier, 1 Terrier cross Labrador, 1 Spaniel cross Retriever, 1 Doberman cross Labrador, 1 purebred miniature poodle pup, 1 gentle cat. 479-5868.

WATCHDOGS
Doberman and German Shepherd cross, black and tan, shorthair, 8 weeks old. With shots. $85 each. Phone 477-0525.

SPRING SALE: W. COCKAteil; breeder and baby budgie; zebra finches and canary. 10% off all stock, 15% off fish books. The Bird Cage, 3619 Shelbourne Plaza, 477-3811.

REGISTERED IRISH SETTER puppies, quality breeding from Eastern stock, excellent for pets, sporting or show. Wormed, shots, tatoos. 758-9893.

BASSET HOUND, TRI-COLored, neutered male, 2 years, no papers but exceptionally good. $200. Reply Victoria Press Box 863

REGISTERED BLACK MINIture poodle pups. Vet examined. Temperment and health guaranteed. Champion Parents. Nanaimo 754-2979.

STAFFORD SHIRE BULL TERrier puppies from Championship stock. Black and brown brindle. Ready to go May 19th. Phone 386-3896.

MUST SELL 4 MONTH OLD black male, Scotty pup. Very playful and loveable, $100. Linda at 387-5321 Local 218 or 595-6677 after 5 pm.

PUREBRED GERMAN SHEPherd puppies, healthy and playful, need loving homes, good with children, excellent watchdogs. 479-5623.

AFFECTIONATE CAT, BLACK with white, 2 years, neutered male, recent innoculations, owner moving to apartment, adults only. 592-0001.

FREE KITTENS
7 weeks old. Can deliver within Victoria area. 383-4428.

REG. DOB PUPS, SHOW AND pet stock, Geoka Kennels, N. Vancouver. Phone 929-6902 after 6 p.m.

DOBERMAN SHEPHERD, FEmale, excellent to train as guard dog. Best home or offer. 595-4354.

PUREBRED SPITZ PUPPIES and breeding stock, $100. Small Terri/Spitz puppies, $50. 334-3593, JF. Fair, RR 2, Courtenay.

STRAIGHT FROM THE Yukon, purebred Alaskan Malamute puppies, wonderful and loyal pets. 478-9886, after 6.

REGISTERED PEDIGREE SAmoyed, 6½ months old, male. Best blood line. Marvelous with children. After 6 112-988-9772.

FRENCH LOP BUNNIES, PEDIgreed and tattooed. Asking $25 each. Some excellent show quality. 642-4234.

MUST FIND HOME FOR 2½ year spayed female dog. 478-0661.

AQUARIUMS, 23, 33, 48 GALlons, complete, medium sized Dynaflo, large supreme filters. 592-1415.

3 DAYS TO LIVE, BIG DOG FOR adoption, phone after 1 p.m. Greater Victoria Animal Crusaders, 479-3246.

MINIATURE POODLES
Registered top quality puppies with health guarantee and shots. Ready now. Phone 746-5805.

FREE TO GOOD HOME IN rural setting, 4-year-old female St. Bernard, spayed. Call 595-6545.

AKC GERMAN SHEPHERD puppies for show or pet. Championship bloodlines. 112-206-452-9947, Port Angeles, Washington.

QUEFUFLES-MINI PET CARE in your home. Domestic and exotic. Insured. 479-5342.

GERMAN SHEPHERD PUPpies, also, older dogs. Gerbert's Kennels, 748-8884.

LOVELY POMERANIAN MALE puppy, 9 weeks old. 479-1762.

PUREBRED DOBERMAN PUPpies, black and tan, $125. 474-1961.

BABY BUDGIES $10, ALSO breeding stock and cages. Phone 385-6019.

REGISTERED BRITTANY Spaniel pups, excellent stock, ready to go May 5. 112-338-6491.

DOBERMAN PUPPIES FOR sale, $125, black and tan. 388-5129, 479-6096.

WHIPPET PUPPIES- wormed, shots, ready to go. 478-2097.

YOUNG WHITE COCKATIEL with large chrome cage, $75. 479-2805 after 4.

LHASA APSO, MALE, BLACK and white, with papers, $100. 479-5161.

WANTED: MALE DACHSHUND puppy with good temperment, preferrably black and tan. 656-1358.

DELUXE HABITRAIL WITH wheel and sky penthouse, plus small cage, $25. 477-3592.

PUREBRED AUSTRALIAN Shepherd pups. 5 Blue Merle and 1 black Tri. $75 to $100. 722-2207.

HUNGARIAN VIZSLA POINTer pups, beautiful golden registered females. 595-4208.

A PUREBRED SEAL POINT Siamese Female Cat, just bred. 384-9563.

BABY BUDBIE, 2 ADULT pairs, with cages, $25 and $30 firm. Also 2 nesting boxes. 383-9744.

BEFORE BUYING A PUPPY call Victoria City Kennel Club "Watchdog" for advice. 385-2233.

FREE CUTE FURRY LITTLE kittens 385-6430, after 6 pm.

FULLY EQUIPPED 30 GALLON aquarium, $125. 477-0357.

PURE BRED IRISH SETTER pups. Phone 385-9552.

PUREBRED BLACK AND TAN (Cougar) Hound puppies, $100. 656-5745.

WANTED: GRAY MALE PERsian kitten. 652-2490.

PUPS, $5 EACH.
656-7034.

3 PRETTY WHITE KITTENS looking for good homes. 652-3565

PUREBRED DALMATION pups with shots, $65. 478-9230.

LOVELY PART SAMOYD PUPS. Phone 478-2063.

WANTED TO GIVE TO GOOD home, male Siamese. 598-7642

127 CHICKS, POULTRY HATCHING EGGS SUPPLIES

CHICKS. B. ROCK, R. I. RED, Lakehorn X Rhode, Auracana, B. Orpington, meat and turkeys. Price list 478-3368 before 3.

COMET AND MEAT CHICKS, turkeys, goslings, ducklings, hatches every Sat. Call now, 479-2084, 479-3414, 748-8902.

128 LIVESTOCK SUPPLIES AND EVENTS

EQUESTRIANS
4 acres N. Saanich near Chalet with modern 6 stall horse barn, tack room professional riding ring — delightful home — excellent land lots of water — both house and agricultural Exlusive. $87,500.
388-4434 CATHY ATKINS 388-4434
WESTMONT REALTY (1977) LTD.

128 LIVESTOCK SUPPLIES AND EVENTS

SHUR-GAIN FEED
Canada's finest animal feed
OLDFIELD FEED SUPPLY
5925 Oldfield Road
652-3633 or 658-8827

JOHN MacNUTT TRUCKING
SAWDUST—SHAVINGS
HOGFUEL
Large or Small Loads
479-6560 479-1908

MANDER
TRUCKING LTD.
SAWDUST
SHAVINGS
CEDAR HOG FUEL
385-3041
After 6, 477-5053, 479-7629

AT STUD REGISTERED QUARter horse Palomino stallion, SOLITAIRE JACK by TWOEYED JACK, leading US quarter horse sire. JACK was grand champion at halter and passes on size, refinement and excellent conformation to his get. Phone Mike Smith at 112-748-8504.

YES
Shur-Gain Feeds
has feed suitable for hogs
OLDFIELD FEED SUPPLY
5925 Oldfield Road
652-3633 or 658-8827

SHERWOOD CREEK FARM Summer Show, June 2nd and 3rd, Saturday-Flat, Sunday-Hunter/Jumper. Stabling and overnight camping available. 478-1227.

REGISTERED HALF QUARterhorse mare, 15hh, six years, trained English, intelligent, easy learner, loves jumping, grey dapple, steady and reliable. 746-4938.

HORSE BOARDING, COMplete individual care. Private paddocks, pasture, large box stalls, 2 riding rings, good trails, 652-2860.

HORSES BOARDED-BOX stalls, paddocks, ring. Childs horses welcome. Family operation. Good care. $100 monthly. 478-6837.

GREY REGISTERED THORoughbred gelding, 6 years, 16 HH, English, completely sound, good conformation. Call 477-4435 before 2 pm or after 9 pm.

REGISTERED HALF ARAB 2-year-old gelding, good confirmation and breeding. Mature to 14 hands, will make excellent show pony, $275. Mill Bay, 743-2284.

SOOKE SADDLE CLUB PRESents an English Schooling Show, April 29th. For information 642-5398.

REGISTERED HALF ARAB gelding, 16hh, 10 years, trainec English, good disposition. Asking $800 or best offer. 746-4938.

SHEEPSKIN SADDLE PADS, fully washable, outlasts synthetics ten to one, $68.95. Merinc 1175 Douglas at View. 388-6651.

GLENSHE STABLE HORSE Show, May 6th. 652-2444. Alsc other dates for year - July 15th and October 7th.

PLAYDAY, SAT, APRIL 28, 10 am at Beaver Lake ring, enter day of Playday, 9:30 to 10 am, for more information 658-5391.

REGISTERED 4-YEAR-OLD quarterhorse gelding, English saddle and riding clothes size 12. 479-5314.

STRAW FOR SALE. 652-2026, 652-1743. No Sunday calls. Saanwood Farms Ltd.

MUST SELL 4 YEAR OLD Anglo Trakahner mare, green broke, $1000. Evenings, 748-4438.

PUREBRED DUCKS, DRAKES only, 5 varieties, 10 months, mixed hens. After 5:30, 743-5797.

USED OLD TYPE PASSIER utility saddle, 19". $250, best offer. 478-9354.

MEN'S CUSTOM CHAPS, EXcellent leather, brass zipper, nearly new. 477-5750.

NEW AND USED B EQUIPment for sale. Evenings only 383-2793.

WESTERN SADDLE AND breast collar, excellent condition, $250. 478-7562.

WELL BUILT, ONE HORSE box for pickup. $400. 382-0185 or 477-6835

WOODEN POSTS 8' LONG, 6" diameter, multiple uses. 652-3683.

CHEVIOT EWE AND EWE Lamb for sale, 3 geese and goslings. 479-7811 after 6.

STANLEY R. COSBURN. A REliable horseshoer for everyones needs. 478-1646.

QUARTER HORSE FILLY, coming 3, also registered quarter horse stallion. 112-646-2067.

EXCELLENT CONDITION brown 15" Simco western saddle, misc. tack. 598-3604.

BARRY ALLEN HORSESHOEing, phone 478-5278.

BLACK HORNED DORSET cross ram. Phone 656-5876.

BLACK VELVET HARDHAT, good condition, size 7¼. 598-3534.

WANTED: 15" PONY SADDLE, English. 656-6883.

WELL SCHOOLED 15 HH GELDing. $500. 478-5497

NEW PONY SADDLE AND BRIdle, $130. Phone 642-3627.

TWO YEARLINGS HEREFORD Heifers, 652-2394.

2 WEEK OLD BILLY GOAT, $10. 479-2440

COB SIZE HARNESS.
479-5131.

130 HEAVY EQUIPMENT AND MACHINERY

PARTS FROM "S" MADELL STEEL SPAR

1—Quincy air compressor and tank $750
1—Cummings 320 diesel with turbocharger $2500
1—Cummings 220 diesel, like new $3,000
1—Skagit Cab $300
1—Top section of steel spar includes: 6 blocks, 6 shackles and 6 chives $1500
6—Ramsey guyline winches and motors at $250 each
6—Ramsey guyline hydraulic pumps at $150 (each)
1—Hydraulic leveling jack cylinder $150
—Miscellaneous valves, etc.
—Gear-O-Matic transmission, left hand drive with converter $3500

All prices negotiable, call weekdays 8:00 a.m. to 4:30 p.m., 724-3731. Evenings and weekends call 723-3046 or 724-1529.

HABITAT'S EQUIPMENT CENTRE
994 GOLDSTREAM AVE
478-0811 DL01978A

NOTHING OVER $8000!!

1 yard Massey Ferguson Industrial Loader. Good working order. Model 470

Davis Bobcat Back Hoe.

444 Bobcat Loader

371 Mini-Bobcat Loader with tracks and rototiller, excellent condition.

1971 Case 580 Back Hoe Loader, Cabin Inclosure.

Massey Ferguson Farmall Tractor, Sickle Bar Mower, Plow, Cultivator. Good running order. $1500 or best offer.

EASY FINANCING

130 HEAVY EQUIPMENT AND MACHINERY

CRANE TRUCK, 72 FORD model F750 with Pitman P.C.2, 5-ton hydraulic telescopic crane, V-8 gas engine, 26,000 original miles, as new condition. Will consider track loader between one and two yards in trade. Private, 112-390-4411 or 112-758-5808. Nanaimo.

1967 16,000 LB BULL MOOSE forklift, model H-1824, lifting height 12'3", 6-cylinder cont. engine, parts book included, very good condition. $13,000. Call Renco Machines Ltd, 743-2442, 8am-4pm.

30 TON CRANE!
Koehring model 305 cruiser, rubber tired. 60' boom with 30' jib extension. Excellent condition! Low lease or sell, Offers! 474-2155 or 385-3807.

1963 HD 5-AC. COMPLETELY rebuilt, less than 50 hours on motor, under carriage, repaint, upholstery, 656-5504 days, 656-4917 evenings, ask for Rob.

MIXERS (CONCRETE AND mortar, 4, 5, 6 and 9 cu ft) Half price. Richmond, 278-8552 also evenings.

1975 CASE 580B, STANDARD hoe, new rubber, 3 buckets, spare parts, 746-7429 or 748-5080 after 6.

1977 17'6" NAHANNI ALUMINium gravel box. High sides, 35 ton hoist, air gate, must be sold. 592-1624.

4 KILOWATT, GAS POWERED Kohler 110-220 volt power plant, $750. B.C. Auto Wrecking Ltd. 652-1181.

J20 DITCH WITCH AND TRAILer, 4' digging bar, ideal for plumbers or rentals, $3700, trailer optional. 478-0245.

COMMERCIAL AND INDUSTrial air cooled engine repairs. Phone 656-0070.

TANDEM TRAILERS FROM $1,000. Utility and boat trailers built and repaired. 721-3355 or 478-2924.

931 CATERPILLER 1-4 BUCKet, 1900 hours and truck and lowbed. 754-3188.

MOBILE WELDING OUTFIT complete with truck, welder and accessories. 642-4540, 642-5406.

WANTED: USED "SOIL shredder". 658-5235 days. 598-2037 nights.

GERLINGER FORKLIFT, 16,000 lb. lift, no reasonable offer refused. 382-1858, 383-3065, after 5.

HOSSFELD BENDER, MODEL no. 2. Complete with hydraulic power drive and all attachments. 656-7241 or 656-3105.

AIR COMPRESSOR, 125 CFM, almost new, very few hours run, $3000. 642-4586.

ONE 1969 SKAGIT MODEL 777 log loader, complete with grapple. 604-467-1586.

WANTED: USED 900X20, 12 OR 14 ply, 2 tires. 384-4683.

135 FARM IMPLEMENTS

J. GRIEVE MOTORS LTD.
Lawn & Garden Tractors
7 hp - 28 hp
Diesel Farm Tractors
22 hp - 275 hp
Full Line of Attachments
Best stock of good
Used & reblt. Tractors, attachments
652-1642 SAANICHTON

FORD 9-N TRACTOR, GOOD running order, 3 point hitch, blade, $1075. Offers considered. 743-2674.

16 HOUR 2 CYLINDER SEARS garden tracter triple blade mower bulldozer blade, plow wheel weights. $2,200. 479-2209/

1962 DIESEL TRACTOR (Oliver) with loader. I.H.C. Cub mower. 2-12 Ford plough. 6476 Oldfield Rd, 652-1816.

B6000E DIESEL KOBOTA tractor, tiller, plow and loading ramps. Call after 6pm, 479-4513.

MOWER CONDITIONER, baler, side delivery rake, mower. 478-2687.

IHC CUB, PTO, HYDROLICS, cultivator, plow, scraper blade. $1100. 595-3363

MODEL 46 INTERNATIONAL Baler and side delivery rig. 642-3253.

4' FLAT DECK 5TH WHEEL trailer, $2200. 746-6550

148 LEASE VEHICLES

ENSIGN
WILL SHOW
—YOU—
HOW TO LEASE

AND SAVE!!!

Lease Returns
79 Chrysler New Yorker 5th. Ave.—Loaded
78 Horizon
78 Chrys. Cordoba
78 Caprice
78 Volare S.W.
78 Lebaron
77 Olds Cutlass
77 Fury Sport
77 Dodge B200
76 Dodge Kary Van
75 Fury S.W.

PLUS MANY MORE

Tom Cino
SELLS Premium
Ex-Lease Cars

LEASING???
See
Roy Hughes
And Ask About
idealease

CHRYSLER LEASING SYSTEM

Member of Chrysler Leasing Systems
Quadra At Caledonia
Dealer licence number D548B
386-2411
Open Weekdays
'Til 9:00

148 LEASE VEHICLES

CAR AVAILABLE, MONTHLY lease, includes maintenance and insurance. 658-8459.

150 CARS FOR SALE

Millstream
CHEVROLET

PACER
76 AMC PACER, 6 cylinder, automatic, power steering, power brakes, radio. Finished in maroon with white vinyl top $3450

LTD
71 FORD LTD 2-door hardtop, V-8, automatic, power steering, power brakes, power windows. Finished in yellow with green trim $1650

MALIBU
73 CHEV MALIBU 4-door sedan, V-8, automatic, power steering, power brakes, radio. Finished in green with dark green trim $2850

BEAUMONT
67 BEAUMONT Wagon, V-8, automatic, power steering, power brakes, radio, mag wheels. Finished in bronze with beige trim $2150

PICKUP
74 DODGE ¾-ton pickup, 8 cylinder, 4-speed, power steering, power brakes. Finished in yellow $2850

VAN
78 CHEV ¾ ton van, V8 automatic, power steering, power brakes, am/fm radio. Finished in whie with blue highback seats $6950

OPEN
MON.-FRI.
8:30 a.m.-9 p.m.
SAT. 9-6

Millstream Chevrolet Ltd.
1730 Island Highway
474-1211
Dealer Lic. D-5831

S&H TOYOTA CENTRE
Two Locations To Serve You Better
848 YATES ST.
381-5222

79 COLT HB
78 HONDA CVCC
78 ASPEN
78 FAIRMONT
77 MONTE CARLO
77 CORDOBA
77 DATSUN PU
77 HONDA
76 DODGE PU
76 REGAL
76 MONARCH
76 CHEV VAN
76 FORD LTD.
74 MUSTANG FB

FORT and FOUL BAY
592-2471

78 MALIBU
78 CAPRI
78 CORDOBA
78 LE BARON
78 CONCORD
78 COROLLA
77 MONARCH
77 CELICA
77 GMC PU
76 HONDA
74 VOLVO SW
72 COROLLA

SAUNDERS AND HITCHMAN LTD.
2040 Cadboro Bay Road
at Fort and Foul Bay
Dealer Licence 5059

BANK REPOSSESSION. 1977 Chevelle Malibu and 1971 Mercury Montego Stationwagon. Best offers. 478-9531.

1969 NOVA SUPER SPORT, 350 automatic, 12 bolt posi, just been painted, $2700 or best offer, 642-3756 ask for Sheldon.

1968 VAUXHALL EPIC STAtion wagon, needs tune-up and minor repairs, $250. 595-0585 between 5-7 pm.

SUPER BEETLE
1974 Bug, immaculate, under 30,000 miles, $2700 or best offer, Sylvia 382-3352 after 5.

QUALITY, 62 CHRYSLER auto. Clean, $650. Uneeda Auto Sales Ltd. DL02209A. 384-4323.

69 VW WINDOW VAN, GOOD condition. New motor, clutch, brakes. $2000. 595-4897, 592-2517.

1975 HONDA CIVIC HATCHback, excellent condition, 40,000 miles. New tune-up and brakes, muffler. $2,700. 656-7110.

1977 CAMARO LT, V8, AUTOmatic, power steering and brakes, excellent condition. 595-2168.

150 CARS FOR SALE

THREE POINT DATSUN

78 CONTINENTAL MK V Special Edition, moon roof $16975
77 VOLVO 244GL 4-speed 4-dr. $7995
76 DATSUN 280Z 2+2 Silver 4-speed $8995
76 VW SCIROCCO. Cherry red beauty $5795
76 MAVERICK. Automatic sedan $3995
75 VOLVO 164 E. 4-dr. automatic $6595
75 VALIANT. Brougham automatic $3795
75 MG MIDGET $3595
75 FIAT 131. Like new. 4-dr. $3495
74 AMC MATADOR. Very nice unit $3195
74 DODGE DART 4-dr. automatic $3195
74 GREMLIN 4-speed, air $1995
72 VW WAGON $1995
71 MERC MARQUIS Brougham 4-dr. $1995
66 DODGE POLARA 2-dr. hardtop $895
64 HILLMAN Automatic $1095

ALSO GREAT SELECTION USED DATSUNS
Government at Hillside
385-6737
DL00740A

Speedway MOTORS LTD.
VOLKSWAGEN
PORSCHE
AUDI

LUXURY
78 BUICK
Estate Wagon, silver metallic, red interior, power windows, tilt wheel, stereo cassette, air conditioning.

78 MERCEDES
300 Diesel, 4-door sedan, power steering, power brakes, air conditioning, power windows, sunroof.

77 CADILLAC
De Ville, black with wine interior, power windows, air conditioning, power seats.

SUN CARS
79 VW
Convertible, mag wheels, radial tires. Availale in:
—SILVER METALLIC
—RIVER BLUE METALLIC
—RED, YELLOW, WHITE, BLACK, GOLD

TEST DRIVE
GTI
RABBIT & SCIROCCO

DOWNTOWN
AT
SPEEDWAY
VOLKSWAGEN
PORSCHE AUDI
971 YATES STREET
at VANCOUVER
Dealer Licence No. D-5180
385-2415

1978 RABBIT, DELUXE, METallic bronze, extras, lady driven, low mileage, list $7400, asking $5850. 478-0041.

73 THUNDERBIRD, 460, IMmaculate, one owner, loaded with extras, 50,000 miles, $4600. 592-7125.

73 DATSUN 610, 4-DOOR, STANdard transmission, 48,000 miles, excellent condition, $2150. 478-5692.

1968 VOLVO 145 STATION wagon, 4 speed, reconditioned motor, receipts for all work done. Asking $2295. 478-3285.

1974 DATSUN 710 WAGON, original owner, excellent condition, 39,000 miles, offers. 477-1091.

1965 FORD XL 2-DOOR HARDtop, running, good body. Motor needs work. $600 or offers. 382-6871.

CAR BUFFS, ONE-OWNER, 1957 Laurentian Pontiac, excellent condition, $1000. See at 2539 Kilgary Place, 477-3983.

1971 CAPRI 2000, 4-SPEED, must sell, am leaving province, 78,000 miles, excellent condition. Any reasonable offer. 386-1019.

1972 CHEV IMPALA 350 CU. IN, automatic, power steering, power brakes, radials, very good condition, offers on $1300. 656-3276.

73 MONTEGO MX, JUST TESTed, 2-door hardtop, power steering, power brakes, V8 automatic, $1500 or best offer. 478-4247.

MUST BE SEEN, 1975 MONTEgo Brougham, full power, 36,000 miles. Mint condition. Must sell, $3895. 595-0584 after 5pm

78 HONDA CIVIC, 5-SPEED package, roof rack, perfect condition, 17,000 miles, $4400. 478-4883.

LOST STORAGE MUST GO. Rare 1960 Ford Sunliner, 90% restored. My loss your gain. Offers on $2,700. 478-0840.

1971 CHEVELLE 2 DOOR HARDtop, 307, V8, automatic, trailer equipped, 8 track, offers. 384-1679.

1964 GALAXY STATIONWAgon, rusty but good running condition. Tested Till March. $395 or best offer. 656-2206

MUST SELL! 1974 CAPRI, GOOD condition, 48,000 miles, 6 cylinder, sunroof, offers. Phone 479-0293 after 6 pm or 598-5057 anytime.

150 CARS FOR SALE

ENSIGN
CHRYSLER PLYMOUTH

ALL UNITS CHECKED BY CAR CLINIC DIAGNOSTIC CENTRE

Tremendous Savings On Low Mileage '78s

'78 Magnum XE
Automatic, power steering, power brakes, radio, air conditioning, tilt, 21,168 Kms.
Stock #8469
$8295

'78 Diplomat
Automatic, power steering, power brakes, radio, air conditioning, power windows, 30,967 original Kms.
Stock #50231
$6495

'78 Caravelle
Automatic, power steering, power brakes, radio, air conditioning, power windows, tilt 20,347 original Kms.
Stock #8455
$6495

'78 Volare
Automatic, power steering, power brakes, radio, bucket seats, vinyl roof. 18,775 original Kms.
Stock #8484
$5995

ALSO ON SALE NOW

79 Volare
78 Catalina
78 Volare S.W.
78 Caprice
78 Dodge Diplomat
78 Dodge Colt
78 Cougar XR7
77 Trans Am
77 Cortina
77 Lemans
76 Camaro
76 Nova
76 Skylark
75 AMC Pacer X
74 Ventura
73 Chrys. Newport
73 Monte Carlo
73 Dodge D300
72 Ford Ranchero
70 Maverick
69 Dart

Plus Many More

GOV'T TESTED PLUS 2-YEAR WRITTEN WARRANTY

ENSIGN
Chrysler-Plymouth Ltd.
DOWNTOWN
YATES AT COOK
Dealer licence number D495A
386-2411
Open Weekdays
Till 9:00

1968 DODGE MONACO 500, 2-door hardtop, immaculate condition. Must be seen. $1600. 474-1841 or 592-9337.

Cornell GM

USED CARS YOU CAN EXPECT A GREAT DEAL FROM CORNELL

TOP QUALITY

STOCK NO. 1451B
76 FORD CAPRI
6 cyl, 4 spd bh, radio. Excellent condition.
ONLY $4695

STOCK NO. 81833A
78 HONDA CIVIC
Red, 4 spd, radio, digital clock, excellent condition.
ONLY $4555

STOCK NO. 1437A
75 VOLVO
Blue, 4 dr, 164 model, 6 cyl, auto, sunroof, pw, air, AM/FM radio, bucket seats, excellent condition.
ONLY $5655

STOCK NO. 1101B
78 DATSUN 510
Blue, auto., radio, 2900 km. Excellent condition.
ONLY $5395

STOCK NO. 5021A
77 CORVETTE
L48, maroon, 4-speed, radio, p.w., air, tilt wheel.
ONLY $13,400

STOCK NO. 71889B
77 OLDS
Vista Cruiser, Buckskin, 9-passenger, radio, p.s., p.b., vinyl interior, pull-down arm rests. Excellent condition.
ONLY $7455

STOCK NO. 1612A
79 CHEV PU
½-ton, white, 6-cyl., std., radio, 6,000 km.
ONLY $6395

STOCK NO. 1945A
77 VW RABBIT
4-dr., blue, auto., AM/FM, excellent condition.
ONLY $4395

STOCK NO. 1265A
77 CADILLAC
EIDorado, light green, V-8, auto, p.s., p.b., p.w., 6-way power seats, door locks, tilt wheel, cruise control, air, AM-FM, landau roof, 20,000 mi. Must be seen to be appreciated!
ONLY $12,900

STOCK NO. 1628A
76 BLAZER
Yellow and white, 2 wheel dr. V/8 auto, ps, pb, radio.
ONLY $5395

STOCK NO. 5043A
76 CORVETTE
L48, brown, auto, radio, AM-FM, p.w., tilt wheel, air.
ONLY $10,900

STOCK NO. C204B
75 J10 JEEP
4x4, blue and white, ps, pb, radio, 3 spd. on the floor, canopy.
ONLY $4395

Lots of Lower Priced Cars To Choose From Also 1979 and 1978 Used Corvettes In Stock

GMAC and BANK FINANCING AVAILABLE

Finlayson and Burnside
385-5777

1965 OLDSMOBILE VISTA Cruiser station wagon for sale. $450. 382-1994 after 5:30.

1975 FORD ELITE, $4,200. Phone 384-6015 Monty Brakeman.

1964 MALIBU SEDAN, AUTO, 283, excellent, no rust. $485. 474-2096.

DATSUN B210, 2-DOOR HATCHback, 39,000 miles, new tires, good condition, $2000. 642-3790.

63 RIVIERA, GOOD CONDItion, leather interior, power options, $2700. 478-2015.

PRICED TO SELL! $2195, 1974 Datsun B210, 2-door, low miles, very clean. 721-3695.

1972 VOLKSWAGON SUPER Beetle, many extras, good condition. Phone 478-5934.

1959 MORRIS MINOR CONvertible, needs restoring, have all parts, $750. 386-9607.

1975 BUICK ELECTRA LTD, 2 door, show room condition, fully loaded. $5000. 598-4425

1962 CHRYSLER, NEEDS work, $100. Phone 386-9586 ask for Ken.

1970 MINI, NEW PAINT, GOOD interior, must sell. Offer closest to $850. 479-5029

1962 PONTIAC LAURENTIAN, tested til January 1980, $250. 592-4746.

1973 VW SUPER BEETLE, EXcellent condition, just tested, $2,300. 721-5273.

1969 PONTIAC WAGON, CUStom safari, 13' white water kayak. 385-8784.

1967 PONTIAC CONVERTIBLE, $1,500, excellent condition. After 6:15 pm. 478-7636.

1973 DODGE DART, 2 DOOR, automatic, power steering, radio, 318 V-8, $1800. 592-6602.

1970 MAVERICK, ONE OWNER, good condition, $1500 or offers. 477-8098 or 479-0335.

1977 HONDA HATCHBACK, IMmaculate condition, extras, $3600. 479-0335 or 477-8098.

1974 2-DOOR HARDTOP VALiant Scamp, good condition. $2500 or nearest offer. 479-5689.

1971 TOYOTA MK II, STATION wagon, automatic, very clean, new engine, tested. 478-8776.

1965 PONTIAC, RUNS WELL, tested, $250 or offers. 478-6345 evenings.

74 COUGAR XR7, LOADED, EXcept air conditioning, $4100 or best offer. 479-0875.

1971 AUSTIN AMERICA, EXcellent mechanically, no pollution equipment. $650. 595-6789.

1971 CHALLENGER, AUTOmatic, 318 motor, $1950. Good condition. 474-2582.

1969 LINCOLN, $1000, 656-5504 days, 656-4917 evenings, ask for Rob.

REG. MIDGLEY
AMC Jeep FIAT

CHECK THESE PRICES!

'74 FORD LTD.	$2995
'75 GREMLIN 'X'	$2995
'75 DATSUN B210	$2995
'75 OLDS Cutlass	$3995
'75 MAVERICK	$3495
'75 PLYM Wagon	$2995
'76 DODGE Wagon	$3695
'76 CHEV Malibu	$4495

CITY'S BEST BUYS!
*Guaranteed and Safety Tested.

"Good People . . . Dealing with GOOD PEOPLE"
"Since 1964"

REG MIDGLEY MOTORS LTD.
736 Cloverdale 385-8756
DL 00347

EMPRESS
PONTIAC BUICK GMC

MANY OF OUR VEHICLES HAVE A CROWN SEAL, 1 YR., WARRANTY ON THE POWER TRAIN! CHECK OVER THESE SELECTED UNITS— FOR YOUR OWN PEACE OF MIND!

76 VENTURA 2 Dr.	$2995
78 CUTLASS CALAIS	$7995
73 SATELLITE	$2495
76 DODGE Wind. Van	$4995

OPEN
Mon.-Thurs., 9-9
Fri.-Sat., 9-6
2867 Douglas at Topaz
382-7121 D.L.5701

STOP MOTORS LTD

2524 DOUGLAS
"OUT THEY GO"

78 Honda
76 Toyota 2-dr.
74 Pinto auto.
74 Toyota SR5
73 Buick Century 2-dr.
73 Toyota wagon, auto.
73 Buick Century 4-dr.
72 Olds Cutlass ht.
70 Ford Torino 2-dr.
70 Ford Galaxie 2-dr.
65 Fairlane wagon

TRUCKS

78 GMC Caballero
78 Ford Ranger
77 Jimmy
77 Ford F250
77 Dodge ¾-ton 4x4
76 Dodge ¾-ton club cab
74 Toyota P/U
73 Datsun P/U
71 GMC ¾-ton

BRING US YOUR OFFER

Bank Financing Available
LEASE ALL MAKES
MON.-FRI., 9-8, SAT. 9-5
383-3635 D02184A 383-8931

SWIFTSURE MOTORS
382-8811

WEEKEND SPECIALS

69 Satellite V8 auto mag wheels ONLY	$893
66 Plymouth 4 dr, V8 auto, ps, pb ONLY	$692
73 Toyota pickup, auto radio ONLY	$1539
69 F100 pickup, 4 spd, V8 ONLY	$1569

Try these clean units

73 Mustang 300 auto
70 Cougar auto clean
70 GTO new paint
71 Chevelle 2-dr, ht.
69 Cutlass convertible
66 Mustang 6 cyl. 3 spd.
70 Ranchero V8 auto
70 Ford camp. van

GETTING RARE

68 Mercedes 250S 4 dr. auto Sun Roof $4995

EXTRA SPECIAL

73 Toyota S/W 4 cyl. 4 spd. Extra clean $1850

"LOOK FOR THE SIGN BEFORE THE RED LION"

MON. TO FRI. 9-8 P.M.
SAT. 9-5 P.M.
3388 DOUGLAS ST.
382-8811 DL5001

1975 HONDA HATCHBACK, 4 speed, one owner, mint condition throughout, $2400. 479-4966.

1974 MUSTANG II, AUTOmatic, good condition, well maintained engine, white walls, $3400. 656-1863.

MUST SALE: 1974 CHEVROLET Biscayne station wagon. Power steering, front disk brakes, $1800. 388-6611 extension 373.

77 VOLARE PREMIERE STAtion wagon, power steering, power brakes, like new, excellent mileage. 112-749-3060.

1956 CHEV BELAIRE 2-DOOR, 6 cyclinder standard with overdrive, mostly restored, chrome wheels. $2,650. 652-3357.

MUST SELL
White on white, suicide 4 door, 68 T-Bird, driven daily, $1800. Offers considered. 382-5675

1973 CHEVELLE STATION wagon, good condition, 350, power disc brakes and power steering, best offer to $2200, 474-1549

1976 MAZDA 808 STATION wagon, 35,000 miles, lady driven, excellent condition, great mileage, $2750, 474-1549

D O U G L A VOLKSWAGEN AUDI

Your Largest Volkswagen Audi Dealer On The Island!

Westfalia Campers!

Automatics, 4 speeds
Good Selection Now in Stock!

RVs

78 20½' JAYCO on Dodge Chassis. Roof air conditioning, and loaded! $18,500
78 20' ARISTOCRAT on GM chassis. Roof and cab air. Loaded! $17,800
76 FORD ¾ ton, automatic, with Camperette $6995
75 GMC van. Automatic, and customized $5995

PREMIUM USED

77 FIREBIRD Formula. Automatic, power windows $6895
77 PONTIAC Grand LeMans, 2-door hardtop. 18,000 miles! $6395
75 GREMLIN 'X' 6 cylinder, 3 speed $2995
74 TOYOTA 4X4. 48,000 miles and clean! $4995
74 COUGAR XR7 $3595
73 AUDI FOX. 2 door, 4 speed $3695
71 VW BEETLE. 4 speed, new paint $2295

Take advantage of our SPRING DEMO SALE All Models!

Douglas Volkswagen Ltd.
3329 Douglas Street
388-5466
Dealer Licence 5100

1968 NOTCHBACK MUSTANG, one owner, never damaged, 289/V/8, good engine. Some rust, needs bodywork and paint. Interior excellent. Asking $1295. Phone 287-3180, Campbell River.

1973 DODGE POLARA, CUSTOM 4 door, 360 V8, power steering, power brakes, tinted glass. SB tires including mounted snow tires. Trailering package. Extras. 479-7729

1973 CUTLASS SUPREME, 350-4 barrel, power brakes, power steering, power windows, air conditioning. Gold with white vinyl roof. Must sell, $2,700 or best offer. 479-7958 after 5:00.

1974 GREMLIN X, P.S, P.B, sport interior, buckets, floor shift, custom black and gold exterior, near factory condition, 47,000 miles, new brakes, $2500 firm. 478-8793.

1967 BUICK SKYLARK, 4 DOOR hardtop, V8 auto, power brakes, power steering, 67,000 miles, immaculate local car, excellent fuel economy, must be seen. 656-6864, 598-4824.

1964 CLASSIC
Lincoln Continental, silver, all power, immaculate, all leather interior, was $2000, must except highest offer by Sat. May 5. 595-6908 anytime.

1977 TWO DOOR GRANADA, like new, approx. 20,000 miles, 8 cylinder, white colour with green vinyl trim. Asking $6000. Phone Mr. Mills evenings 388-6752, days 384-8124.

BUY OF THE MONTH
Need the money. 1973 Mercury Meteor, good shape, runs well, $850 firm. Call Mike at 383-1723 between 10-5pm. or 384-1892 after 5pm.

1967 COUGAR, LIKE NEW, MEticulously maintained, too many new parts to list, small block with headers and 4 barrel. Must drive to appreciate. Asing $2,300 or best offer. 478-1201.

61 VW BUG, CUSTOM INterior, Porsche rims, sunroof, rebuilt bus engine with extractor. Have receipts. Days, 385-9777. Evenings, 479-5843 or 479-2864. Karen.

1971 VW BUG, SEMI CUSTOmized, flared rear fenders, 2F60-14 tires on Crager mags, new orange paint, headers, radio, $1900 OBO. Duncan 746-5052 7-10 pm.

74 RENAULT STATION wagon, brown, retired owner no longer needs car. Quite clean, no rust, well maintained with many new parts, good gas mileage. $1675. Between 5-8pm 598-5063.

CONVERTIBLE
1969 Buick Electra, auto, PS, PB, tilt wheel, tilt seat, tape deck, radio, $1000 obo. 598-2782.

ROD BERTHIAUME
76 HONDA CIVIC, 2 door automatic. Excellent condition. 388-6921, Metro Honda, DL 1627A.

'72 TOYOTA
Crown Station Wagon, $2850 or best offer. Low mileage, exceptional condition. 384-8344.

1971 MERCURY MARQUIS, loaded. By consignment, was $1995, now $1595. Can be seen J.C. Motors Ltd, 837 Yates Street, 384-0921.

1974 DATSUN 710 S.W.
Automatic, excellent condition. 28,000 miles. Priced below dealer prices at $3650. Phone 598-6342 evenings or weekends.

De Pape

DIESEL
77 Volkswagen Rabbit, Diesel, 4-door, sunroof, stereo cassette. Purchased locally and traded to us by the original owner up to one of our Oldsmobile Diesels. Excellent condition. Very well maintained. If you're looking for 50 m.p.g. — this is the one. Diesel is the way to go!

MERCEDES
75 450 S.L.C. coupe, sunroof, air conditioning, pw, ps, pb, stereo. A most beautiful local car with only 15,000 mi. A joy to own!

TORONADO
79 Oldsmobile Toronado. One of GM's newest down-sized models with front-wheel drive. All power and luxury options. Gorgeous velour interior. You must see and drive this beauty!

79 OLDS Diesel, 4 dr., air, stereo
79 OLDS Diesel, 2 dr., air, stereo
79 MAZDA RX7, 5 spd., sunroof
78 CADILLAC Coupe De Ville
78 CORVETTE Indy Pace Car
78 LEBARON air loaded
77 MERCEDES 280SE 4 dr.
77 SPITFIRE. Conv't and hdt.
75 JAGUAR, air, stereo, loaded.
74 MG Midget conv't
73 PORSCHE, 914, 2 litre
73 MERCEDES 450 SE
72 MERCEDES 350 SL conv't

Open 8:30-5:30 Closed Sat.
DePAPE MOTORS LTD.
Indoors at 779 Pandora
384-8035 D-5311

METRO TOYOTA

ECONO-LOT
NOTHING OVER $1999

66 Chrysler	$199
64 Ford C'stm	$399
69 Olds 98	$799
69 Mazda 4-dr.	$899
74 Matador	$999
71 Sport Fury	$1099
67 Crown 4-dr.	$1299
70 Hornet 4-dr.	$1399
72 VW Bug	$1399
73 TOYOTA SR5	$1799
71 Demon	$1899
74 Malibu	$1999
66 Mustang	$1999
68 Mercedes 220	$1999
70 Duster	$1999.
73 Audi 100LS	$1999

386-3311 OR 386-3516
Burnside at Finlayson
DL 0431A

WILLE Dodge • Chrysler

77 ASPEN
4 dr., 6, auto, ps., pb., radio.
$4494

76 ASPEN SW
6, auto, ps., radio
$4495

72 CORTINA S/W
4 spd., 4 cylinder, radio.
$1495

72 MAVERICK
V8, auto, PS, PB, radio.
$1895

71 DART
Custom, 6, auto, ps., radio
$1995

70 VOLKSWAGEN
Stationwagon, auto, radio.
$1695

70 FORD
FAIRLANE, 2 dr, hdt, radio, pb, ps., V8.
$1495

Many More To Choose From
3200 Douglas at Cloverdale
382-2313
OPEN 9 'TIL 6 P.M.
DLR 00840A

1973 CADILLAC SEDAN DEville, 4-door hardtop, most options, well appointed, looks new, 54,000 miles. $4450. 598-8394.

1976 DATSUN B210, ONE-owner, 19,000 miles, excellent condition. 479-0992, daytime or 479-3937, 5-9.

1976 NOVA, QUALITY, ONE owner car, 6 cyclinder, automatic, power steering. Asking $3875. 598-7029.

1968 TOYOTA ISUZU 1500 4-door. Good condition, $500. 382-6538.

1977 DATSUN 710 4 DOOR STAtion wagon, 12,000 miles, like new, $4500. 477-2179.

1969 VIVA STATIONWAGON, offers accepted, sunroof, good tires. Phone 598-8536.

1976 DODGE ASPEN SPECIAL Edition, V-8, lots of extras. $3900. 474-1956

1970 TOYOTA COROLLA Sprinter, radials, runs well, $425 or best offer. 598-3105.

1968 CAMARO, 327 4-SPEED, posi, headers, cam. $2200. 478-5746, 5-6 pm.

MUST SELL
1973 Dodge Monaco deluxe, 4-door, clean, $2000. 592-3200.

1970 PLYMOUTH SATELLITE Slant 6, automatic, tested, only $575. 384-5827.

1963 CHEV IMPALA, GOOD condition, $350. 595-7406.

1971 MAZDA 1200 SPORTS coupe, $800. Phone 477-9857.

1972 DATSUN 510, NEW MOTOR, $1300. 479-4001.

1972 MAZDA RX2, VERY GOOD condition, offers. 598-1638.

P.M

Painter Motors Ltd.

—CHECK—

75 Toronado Brougham, loaded
73 Pontiac Gran Prix SJ, loaded
73 Century 4-dr. auto
73 Chevelle El Camino V-8 ps, pb
72 Firebird 350 auto
70 Dart 2-dr. V8 buckets
69 Pontiac GTO 4-spd buckets
69 Cougar XR7, auto, PS, PB
68 Cougar 390 auto

—THESE—

76 Monza V/8, auto, ps, pb
73 Pinto HB, 4 cyl, 4 spd.
72 Capri, 4 cyl, 4 spd., radio

BANK FINANCING
1513 Quadra at Pandora
D5802 385-0122

Specialty MOTORS LTD

68 Ply Barracuda
69 Dodge Charger
69 Beaumont
68 Chev Malibu
72 Olds Cutlass S
64 Olds F/85
70 Plymouth Duster
69 Buick GS 350
71 AMC Javlin SSt

Victoria's Greatest Selection Of Speciality Cars

381-5544
SPECIALTY MOTORS LTD.
2936 Douglas DL-6033

SNO-BIRD RECREATION
1080 GOLDSTREAM AVE.
CLEARANCE SALE

1972 Firenza, auto.	$895
1973 Fiat, 4-speed	$795
1970 Dodge Monaco 4-dr., auto.	$1195
1966 Ford Van, camperized, only	$1195
1968 Buick 4-dr., auto.	$995
1967 Ford, auto.	$375
1958 Pontiac with 409. Real sharp car, only	$2795

Phone 474-1411, after 6 p.m. call 658-5685. DL 00647A.

IMMACULATE
1970 ELDORADO
Original Aquamarine Firemist, white leather interior, climate control air conditioning, power windows, seats, cruise, AM/FM, tape, etc. Two owners since new. This is a stunning and powerful luxury automobile that costs less to operate than many equivalent newer cars. Asking price $5,895, trades may be accepted. 656-2855 or 384-1027.

SACRIFICE!
1976 Dodge Royale Brougham 4-door hardtop, loaded with all the goodies including air conditioning. $3695. Call 382-2784, evenings

COUGAR XR7
this 1977 white Cougar XR7, with tan vinyl roof, and only 19,000 miles, is covered by our Crown Seal Warranty (1 year, 20,000 Km., on drive train). Priced at only $6495, this excellent vehicle is equipped with power windows, power steering and brakes, automatic trans., etc.!! Call GABBY TASCHEREAU, 382-7121 or res. 652-4202, Empress Pontiac Buick GMC Ltd., DL5701.

TOP RATED BY CONSUMERS
5 to choose from. '78 B210 4 dr. AT, radio, mouldings, low mileage. Save with these cars, with great mileage and our low price of $4995. 12 mos. warranty available. Colours to choose from, yellow, blue and red. Contact Don Innes at McCallum Motors Ltd. 382-6122 or res. 385-6404. D5603.

1973 PLYMOUTH SEDAN, EX Taxi, $495; 1973 Oldsmobile Cutlass 2 door hardtop, $1,695; 1972 Datsun automatic, $995; 1971 Toyota 2 door, automatic, $795; 1971 Pinto 2 door, $695; 1966 Chev. panel, camperized, $995; 1962 Ford Econoline Van, $695; 1970 Pontiac Sedan, $295; 1968 Datsun 510 Stationwagon, $550; 1971 Ford Montego 2 door hardtop, $795. Super Motors Ltd., 2538 Government, 385-0031. D5015. After hours 382-1559.

HARD TO FIND MODEL!
1978 OLDSMOBILE CUTLASS Calais, Sport Coupe, with only 20,000 Km. Finished in white with burgundy landau roof, bucket seats in rich velour for additional comfort! For personal service, phone CHARLIE PETERSON at Empress Pontiac Buick GMC Ltd., 382-7121, or Res. 592-0458. DL 5701.

BUICK SKYLARK
1976 2-Door Coupe with approximately 23,000 miles. Economical 260 CID, V-8. Automatic, power steering and brakes, radio, rear defogger, power windows, vinyl roof. A very attractive, popular auto. For information contact BARRY FOSS, exclusively, at 382-7121 or Res. 595-6703. Empress Pontiac Buick GMC Ltd. DL 5701.

1955 CHEV. 4 DOOR WAGON, original 265, Wonderbar radio, absolutely no rust! 53 Chev. stationwagon, tinted glass, excellent condition. 48 Chev. Sedan Delivery complete in good shape. 48 Olds Torpedo back, lowered, flames, runs good. 47 Studabaker pickup, excellent condition. 39 Chev. 4 door, original radio, etc., near mint body. Phone Bruce at Modern Auto Parts 743-5537, evenings 652-1692.

GREAT VALUE!
'77 Mercury Monarch. Fully equipped for towing, equalizer hitch, trailer brake control, trailer battery charger, transmission cooler, 4 dr, V8, radial tires, P.S, P.B, vinyl roof. Red in colour. Only 20,000 mi. BCAA inspected. Asking $5895. Contact Don Innes at McCallum Motors Ltd. 382-6122 or res. 385-6404. D5603.

CHARGER
1974 DODGE CHARGER
Excellent condition. Bronze with white vinyl top, only 39,000 miles. Chrome wheels, wide ovals. Priced at only $3695. For appointment to view call Bryan Williams, McCallum Motors, 382-6122 or Res. 477-5163. D-00850A.

BMW 530I
1976 Sedan, blue with black top, sunroof, vinyl top, mag wheels, front spoiler, four Quartz headlamps, am/fm cassette with four speakers, coco mats, Michelin tires, 4 speed trans, low mileage, excellent condition. Fully serviced and tuned. Mechanic owned. Phone Chris 746-4474 8-5 or 749-6134 after 6.

75 DART SWINGER
6 cylinder, automatic, power steering and radio. Only 26,000 miles and like new, with an Empress Crown Seal Warranty, 12 months or 12,000 miles! All trades welcome, call LEA WALLE, 382-7121 or res. 478-8934. Empress Pontiac Buick GMC Ltd. DL5701.

1968 DODGE POLORA STAtionwagon, 318 motor, automatic transmission newly overhauled, excellent condition throughout, $850. 386-3879, evenings only.

MECHANICS CHALLENGE. 1961 Pontiac Laurentian, one owner, excellent body but needs TLC of Mechanic. Offers. 592-1979.

SSS SAUNDERS sales & service
COLWOOD B.C.
1824 Isl. Highway 474-2211

77 FIREBIRD OFFERS
76 FIREBIRD OFFERS
75 FORD Elite, sunroof, loaded OFFERS
73 FIREBIRD OFFERS
73 CAMARO OFFERS
70 CAMARO OFFERS
8 convertibles to choose from
COLWOOD, 474-2211

BARGAIN HUNTERS

64 Buick At	$149
65 Valiant SW	$549
68 Pontiac SW	$647
70 Chev. AT	$785
71 Cricket	$699
71 Chrysler	$1099
72 Chev AT	$1778
72 Skylark AT	$1979
72 Marina AT	$1485
73 Cutlass AT	$2492
73 Le Mans	$1900
73 Buick AT	$1881
73 Ford AT	$1589

PALM MOTORS
3342 OAK ST.
(Down the street from McDonalds Hamburgers)
D00641A 386-8385

MAZDA GLC HATCHBACK
FROM $4695
While stock lasts till May 31

PACIFIC MAZDA PEUGEOT
385-1451 DL02073A
Blanshard and Johnson

PLIMLEY
BRITISH LEYLAND
1010 Yates
382-9121

79 MINIS
$3995

78 Firebird	$6995
78 Honda Accord	$6295
78 Nova	$5495
77 Cordoba	$6495
77 Cadillac	$12,495
77 Skylark	$4895
77 Gran Prix	$6995
76 LeMans S.W.	$5195
74 Datsun	$2495
73 Newport	$2695

Dealer Licence 592

METRO HONDA

ON DISPLAY! THE ALL NEW ACCORD 4 Door Sedan —PLUS— A Complete Selection 1979 HONDAS!
Civics, Wagons, CVCC and Hatchbacks!

100% Bank Financing, O.A.C.

WIDE OPEN 9-9
SAT. 9-6
2151 BLANSHARD 388-6921
DL1627A

P.M

PAINTER MOTORS LTD.
76 Montego Villager Wgn.
75 Monarch ps, pb, auto
74 Dart 2-dr. HT, vinyl, auto
74 Datsun 240Z
73 Cougar XR7 351 auto.
69 Monaco Convert. 383
69 El Camino, V8, auto., canopy
69 Jeep V6 auto 4x4
69 Cougar XR7 convert.
69 Mustang, V-8, AT, immaculate
68 Cougar GT, 428, C6 trans.
68 Ranger PU auto new mtr.
68 Beaumont 2-dr. hdtp
64 Barracuda Fastback

ECONOMY CARS
76 Astre, auto., 32,000 m. $1195
69 VW S/W, 4 spd., runs well!
72 Celica, 4-spd.
72 Courier PU, 4-spd.

TRADES WELCOME
BANK FINANCING OAC
3005 Douglas St. 388-6196
After Hours 478-0790
D 5802

73 TOYOTA CELICA, 44,000 miles, excellent condition, $2500 or best offer. 478-1650.

1974 TOYOTA COROLLA DEluxe Coupe. One Lady Owner. Radio, new radials, excellent condition. 385-2316 eves.

1964 FORD FAIRLANE, REbuilt 289, B&M shifter, holley, mags, recent paint job. $1600 or best offer. 477-8035.

PETER POLLEN FORD

USED CARS

79 Volare	$ 5900
78 Fairmont	$ 4800
78 Zephyr	$ 4800
78 Olds Cutlass	$ 5800
78 Mini	$ 3100
78 Monte Carlo	$ 6500
78 Datsun 510	$ 4900
78 Nova custom	$ 5700
78 Honda Civic	$ 4300
78 Datsun F10	$ 3900
77 Nova sedan	$ 4300
77 Buick sedan	$ 4900
77 Volare	$ 4300
77 Aspen S.W.	$ 4900
77 Comet sedan	$ 4700
76 Maverick	$ 3900
76 Honda A.T.	$ 3100
75 Gremlin X	$ 2400
73 Valiant	$ 2800
73 Mustang F.B.	$ 3900
73 Cortina	$ 1600
72 Plymouth	$ 1900

USED TRUCKS

78 Super Cab	$ 8300
78 ¾ ton	$ 7800
78 Ranchero	$ 8500
75 Suburban	$ 6300
75 ¾ ton	$ 4900
78 Club wagon	$ 7600
77 Chev van	$ 6500
75 Ford ½ ton	$ 3900
74 Dodge walkin	$ 3900
76 Club Wagon	$ 7900
76 Parcel Van	$ 5900
74 Courier	$ 2900
76 Courier	$ 3700

7-DAY MONEY BACK GUARANTEE

384-1144
Downtown
YATES and COOK
Dealer No. D745A

67 BEAUMONT SPORTS DEluxe, 2-door hardtop, 396 C-1, 350 HP, turbo 400, automatic, immaculate condition. $3500 or best offer. 474-1765.

1973 ASTRA HATCHBACK, automatic, radio, buckets, good tires, all around excellent transportation, $700 or offers. 595-3542.

1976 DATSUN F-10, 2-DOOR hatchback, front wheel drive, 5-speed, original owner, 44,000 miles. $3600 or best offer. 479-2388 or 382-9418 after 4.

1950 PACKARD, COLLECTORS Item. Good running order, original radio, good tires, good body condition, Ultramatic transmission. $3000. 652-3339.

1969 COUGAR XR7, 390, AUTOmatic, tachometer, rear defogger, smart fast car, $2400. Located 2732 Thompson. 598-4367 after 4pm.

1967 T BIRD, 4 DOOR, LANDAU vinyl roof, all power, 390 motor, 62,000 miles, snow tires, top condition, one owner, $3250, phone 477-8756 after 3.

69 CAPRICE 2 DOOR HARD top, new rubber, very good mechanical condition, some body damage, priced at $695. Ron after 6pm, 595-1902.

COLLECTORS ITEM, ONLY 3 IN Victoria. 1964 European model Karman Ghia, completely restored, rebuilt engine with warranty, $1600? 383-9073.

1974 MAVERICK DELUXE model, power steering, 3-speed automatic, disk brakes, immaculate condition, $3200. Ron, 595-1902 after 6pm.

1967 COUGAR REBUILT motor and trans. Shift kit, headers, highrise, mags, flared fenders. New front end etc. $2300 or best offer. 385-0829

1977 MAZDA GLC, HATCHback, 17,000 miles, excellent condition, with snow tires, $3250 or best offer, days 384-1231, nights 478-5129.

WE HAVE FOUR CARS MUST sell 77 Subaru GF 5-speed, front wheel drive, 8 track tape, 17,000 miles, top shape, best offer on $4000. 479-8745.

1966 PEOGEOT 404 STATION wagon, good mechanical condition, clean interior, some rust, $490 or best offer. 388-1302, 598-5653.

1975 MERCURY MONARCH, 4 door, power steering, power brakes, radio, air, vinyl top, new tires, excellent, $3,895 or best offer. 652-1771.

73 CHALLENGER, 318, POWER steering, power brakes, just tested. Includes 40 channel CB, in-dash AM-FM cassette. Asking $2500. 382-6470.

70 MERCURY MARQUIS wagon, automatic, power steering, power brakes, power windows and seats, air conditioning, low mileage. $1800. 474-2858.

1971 DATSUN 510 GT, COSMIC mags, Perelli radials, Smith tach, radio. Body needs work. Motor, drive train, excellent. $300. 385-7175 8am-2pm.

1974 LINCOLN TOWN CAR, completely loaded, light metallic blue finish, blue leather interior, like new condition. $3000 or best offer. 110-925 Esquimalt Rd

1975 CHEV NOVA SEDAN, automatic, 8 cyclinder, power steering, tested, only 35,000 miles, city driven by retired gentleman. 479-6343.

1972 DATSUN 510 STATION wagon, excellent condition, reasonable offers to $1700 considered. AM-FM radio, must sell, phone 385-8067.

WELL MAINTAINED 1974 Buick Apollo, small V8, auto, ps, pb, radio, extra mounted snow tires. 41,000 miles, $3375. 598-3207 5-7pm.

1973 JEEP WAGONEER 4 wheel drive, 60,000 miles, quadra-trac, power steering, very good shape. 595-1487.

1972 COUGAR, 351 CLEVEland, power steering, power brakes. Good condition. $2,500. 477-4815.

1972 TOYOTA COROLLA, DARK green, 39,000 miles, radials, exceptional condition. $2850 or offers. 479-4829.

1974 FIAT 128, ONE-OWNER, lady-driven, 38,000 miles, well-maintained. Good condition. $1900. 384-9078.

1970 SUNBEAM ALPINE, NEW clutch, Michelin radials, good condition. Asking $1,000. 477-0083.

1974 AUSTIN MARINA, STANdard shift, 65,000 miles, $1,500. 652-2588.

1973 PONTIAC VENTURA Sprint, automatic, power steering, power brakes, good condition, new brakes. $2600. 385-0105

76 CHEVELLE
Malibu Classic, 4-door, V8, power steering, power brakes and radials. Deluxe interior, 383-5210.

1976 HONDA HATCHBACK, 23,000 miles, excellent condition, $3500 or offers. 479-4468.

SUNBIRD
76 Pontiac Sunbird hatchback, V6 4 speed, power steering, power brakes, sunroof, rally wheels. Tan with saddle buckets. 9800 KM. Call Bob Frew at Millstream Chevrolet Ltd. 474-1211 or 652-3043. D5831.

DART
74 Dart sport, 360 V8 automatic, power steering, power brakes. Finished in yellow with fawn buckets. Vinyl top. 30,500 miles. Contact Bob Frew at Millstream Chevrolet Ltd. 474-1211 or 652-3043. D5831.

CUSTOM TOWING CAR
Caprice classic, 454 motor, Comfortron air, power seats, split bench, all electric, special rear end ratio, trailer package complete with hitch and electrical hookup. Posi traction, cruisomatic, 4 door hardtop, $6200. 477-0281

78 BUICK SPORT COUPE
Turbo charged V-6 engine, sunroof, power recliners, AM/FM cassette, cruise, etc. Finished in pearl white with dark red velour interior. For further information please call Dave between 5 and 6pm at 383-8551 pager 642.

LUXURY
2 77 MARK V's. Loaded, including moon roofs.
76 COUGAR, loaded, including sun roof.
YATES AUTO SALES LTD.
950 Yates D-01610A 388-7722

CLEAN CAR
1974 Dodge Charger 2 dr HT, V8 AT, radio, vinyl roof, P.S, P.B, 39,000 mi. Only $3695. Please contact Ray Bernoties at 382-6122 or 381-5282 McCallum Motors Ltd. D5603.

SMALL WAGON
1974 AMC Hornet 4 dr S.W. deluxe, 6 cyl AT, P.S, P.B, radio. White with woodgrain, 40,000 mi. Only $2795. Please contact Ray Bernoties at 382-6122 or 381-5282 McCallum Motors Ltd. D5603.

74 BUICK RIVIERA
Fully equipped, and in immaculate condition. For more information, please contact KARL KUESTER, at Empress Pontiac Buick GMC Ltd., 382-7121 or res. 477-5798. DL 5701.

73 EL CAMINO
New black, custom pinstriped paint job. Includes canopy, CB radio, PS, PB, auto and radials. Must be seen! PAINTER MOTORS LTD., 1513 Quadra, 385-0122. D5802.

LADIES SPECIAL
1973 Datsun 1800 coupe with auto. trans. The price is right. Only $2200. Another exclusive with Charlie Peterson at Empress Pontiac Buick GMC Ltd. 382-7121 or res. 592-0458. D5701

75 GRAN TORINO FOUR DOOR, power steering, power brakes, air conditioning, in-dash AM/FM stereo cassette with power booster and 4 speakers, radials, excellent condition, $2800 or best offer. Must sell. Phone Don 9-5, 383-7916.

75 CORDOBA 2 DOOR HARD top, 40,000 miles, vinyl roof, excellent condition, fully loaded, sunroof, power steering, power brakes, power windows, air conditioning, cruise-a-matic and many extras. Days 388-4522, evenings 478-3801.

EXCELLENT CONDITION, 1974 Ford Custom 500, 2-door hardtop, auto, power steering and brakes, radio, beautiful interior, 351 motor, 55,000 miles, very well maintained by responsible older owners. First $1500 takes. Please phone 598-2706.

1975 VEGA GT STATION wagon, excellent condition and appearance. Recent new radial tires, full tune-up and clutch, gearbox, overhaul, radio. Uses regular gas. A good choice at $2000. Call 382-5842 after 5 or weekends.

WEEKEND SPECIAL
1977 Cobra, 302, 4 speed, p.s., p.b., radio, etc., 30,000 Kilometers. Come in and test drive the car and make us an offer. Ask for Paul at Stop Motors, 2524 Douglas St., Bus. 383-3635 or res. 383-4780. D02184A.

'75 450 SL
See this dazzling Mercedes Sports Car. It won't last! Absolutely immaculate. YATES AUTO SALES LTD., 950 Yates. 388-7722. D-01610A.

COUGAR CONVT.
This rare 1970 model is in premium condition throughout. A great summer car. YATES AUTO SALES LTD., 950 Yates. 388-7722. D-01610A.

SUMMER CAR
73 Mustang Coupe. Gorgeous dazzling red with complementary white interior and full sunroof.
YATES AUTO SALES LTD.
950 Yates D-01610A 388-7722

REG LUPTON
77 HORNET DL station wagon, only 21,000 one owner miles! Automatic, power steering, power brakes, woodside panelling. 388-6921, Metro Honda, DL 1627A.

STOP HERE
Illness forces sale of beautiful 1978 Pontiac Grand Prix 2 door hardtop. Only 13,500 miles on this immaculate car. Price $6,500. 592-4993

1969 TOYOTA CORONA DEluxe, extras include mags, good tires, traction bars, all new brakes and shocks, interior is filled with options, motor needs a little work. Offers around $800. Steve 388-7815.

MUST SELL—1978 SILVERgrey Toyota G.T. Celica; 5-speed; 6 months old with AM-FM stereo multiplex and cassette; seat covers; pin striped; clean and waxed. Asking $7,000 or best offer. 656-6265 or 656-1628

1974 PONTIAC LEMANS, power steering, automatic transmission recently overhauled, tested to April 1980, radio, rear defogger, good tires, excellent condition. 93,000 miles. $1695. 477-6624.

Sidney Car Mart
WHERE YOU GET QUALITY AT A DISCOUNT
Cars, Pickups and Vans
9757 5th St. D01591A 656-2432

MUST BE SOLD LOW MILES, CLEAN
1973 Ford Ltd, 2 dr ht, p.s, p.b, radials, best offer over $1950. 385-5265 or 384-7341.

DAVE WOODMAN
1978 MONTE CARLO, 2 door coupe, automatic, power steering, power brakes and vinyl roof. 388-6921, Metro Honda, DL 1627A.

73 BUICK
ESTATE WAGON, full power equipment, air, excellent condition, 69,000 miles, private, $2600. 386-1488.

77 CHRYSLER
Town & Country, excellent condition, 34,000 miles, set up for trailer towing, private, $7200. 386-1488.

72 NOVA SS, 350, 4-BARREL, headers, 4-speed, 411 Posi, Cragar SS, radial TA's, cassette, 40 watt amp, Jensens. Excellent condition, offers to $3500. 479-5844.

1968 PONTIAC FIREBIRD, 250 miles rebuilt motor, good condition, $2600. 385-4943.

1972 PONTIAC LEMANS, GOOD running condition. $1000 firm. 384-3888

1974 ASTRE STATIONWAGON, 4-cyclinder, good running order, tested. $1000. 478-8444.

1977 HONDA CIVIC HATCH, am/fm cassette, radials, sunroof, extras. 386-0355.

1975 FIAT 131, 29,000 MILES, original owner, AM-FM stereo, excellent condition, $2995. 595-5952.

McCALLUM DATSUN VOLVO

VANCOUVER ISLAND'S LARGEST VOLVO DEALER
Also Offers You The Largest Selection Of Used Volvo's On The Island

78 VOLVO 2442 DL, 4 dr., ST, P.S., P.B., radio. Red.

76 VOLVO 245 DL, 4 spd., P.S., P.B., radio, roof rack. Red.

76 VOLVO 244 DL, 4 spd., P.B., radio. Blue.

74 VOLVO 145S, A.T., roof rack, radio. Blue.

74 VOLVO 144 fuel injection, 4 spd., radio. Orange.

74 VOLVO 144 GL, 4 spd., O/D, P.B., radio, leather. Red.

73 VOLVO 142E, A.T., P.B., radio. Metallic blue.

73 VOLVO 144S, 4 spd., P.B., radio. Orange.

71 VOLVO 145S, 4 spd., P.B., radio. Green.

68 VOLVO 144S, 4 spd., radio. Green.

67 VOLVO 144S, 4 spd., radio. White.

67 VOLVO 144, A.T., radio. Red.

BCAA INSPECTED FOR YOUR PROTECTION

McCallum Motors

DOWNTOWN
1101 Yates at Cook
382-6122 D5603

COLWOOD
1836 Island Hwy.
478-1741 D5603A

1970 CHEV BELAIR, EXCELlent running condition, $800 firm. 381-5329, 888 Colville Road.

1976 RABBIT DELUXE, STANdard, 24,000 miles, AM-FM radio. $3850. 384-7372.

1976 HONDA WAGON, EXCELlent condition, Michelin radials, $3295. Phone 477-8842.

1973 FORD GALAXIE 500, 2-door hardtop, vinyl roof, power windows, tested, $1795. 477-0695.

1974 PLYMOUTH FURY III, good condition, $2,600. 658-5432 between 8-5 Monday to Friday.

1974 DART, 318, AUTOMATIC, power steering, 48,000 miles. $2300 or best offer. 477-6458

1968 TBIRD, NEEDS BODY AND mechanical work, $1,300. 387-3578 days, 595-7765 nights.

MIRACLE, 1972 AUTSIN, Chocolate brown, $750 O.b.o, Call in the morning, 595-8319.

MOVING, MUST SELL, 1973 Vega GT hatchback. Excellent condition. 381-5275 after 4:30.

1973 GRAND TORINO SQUIRE station wagon, call after 5 pm, 592-0535.

78 DATSUN 200SX WHITE, AM-FM, radials, low mileage, 5-speed. Phone after 5, 385-7963.

1966 CORTINA, JUST TESTED, pioneer cassette deck. $325. Phone 388-9429.

1967 VOLKSWAGEN FASTback, open to offers 598-8504.

57 CHEV BELAIR, 2-DOOR, V-8, 4-speed, $1450 or best offer. 479-3739.

1967 CAMARO SS, $3000 OR offers. 1964 Impala, mags, $500. 3504 Happy Valley Rd.

64 PONTIAC CUSTOM SPORT. Needs minor repairs, $450, 642-3526.

1967 BUICK WILDCAT, TESTED to Feb. 80. Clean, comfortable, reliable, $1,295. 592-2859.

66 BEAUMONT SPORT DEluxe, 327, 350 turbo. 478-3438 after 6pm.

1965 MUSTANG, GOOD CONDItion, 2 door hardtop, 289 V-8 automatic. $2200 or offers. 478-7949

1971 DATSUN 510, SEVEN NEAR new radials, mechanically very good, body fair. 642-4240.

MUST SELL 1967 LINCOLN Continental, excellent condition, $2950 or nearest offer. 477-8220.

1971 CHEVY NOVA, GOOD CONdition, $1500 or best offer. 382-4604

1973 DATSUN 1200 FASTBACK, very clean, just tested, asking $1600. 388-6788.

MUST SELL, '78 CELICA, 8 months old, good condition. $6500. 385-6784, 382-7470.

1966 METEOR WAGON, 4 DOOR, good running condition, low mileage, $700. Phone 658-5320.

MUST SELL, 1975 FIAT 4-DOOR sedan, excellent condition. 37,500 miles, best offer. 383-8780.

72 CELICA IN GOOD CONDItion, wide radials on ET mags, $1800 firm. 478-5213.

1976 DODGE ASPEN SE. Sports Coupe, low mileage, $4850. 656-5246 after 5 pm.

69 OLDS DELTA 88, 2-DOOR hardtop, rebuilt 455 motor and trans. $795. 478-4576.

1973 MAZDA RX-3 WITH NEW radials and mags. Offers. 383-3439.

MUST SELL, '73 MUSTANG, excellent condition, 60,000 miles. Best offer takes. 478-6591.

150 CARS FOR SALE

Brian Holley MOTORS LTD.
SUBARU
VOLVO

VOLVO TRADES

78 VOLVO 242GT
Immaculate 1 owner car in "as new" condition. 79 replacement $11,067
$8995

77 DATSUN B210
Auto, 4 dr., ladies car, super clean $3795

76 VOLVO 244 DL
Auto, PS, PB, radio, medium blue, silver vinyl roof. A very attractive car $6995

76 COROLLA 1600 2 DR
4 spd, radio, 1 owner car $3495

76 CHEVETTE
2 dr deluxe, 4 spd. 1 owner car in black $3395

74 VOLVO 164E
Dark blue, light blue leather, air. Sale Price $4695

74 VW BEETLE
Low mileage, 1 owner car, new paint $2895

73 VOLVO 145 WAGON
Auto, PS, exceptional for year and mileage $4495

72 VW WESTFALIA
Camper in outstanding condition $5295

72 CHEVELLE MALIBU
4 dr. htp. low mileage, metallic brown, beige vinyl top, attractive car $1995

72 VW SQUAREBACK
Wagon, low mileage, new paint $1895

72 BMW 2002
Orange with sunroof. Engine modified to 2002 TI specs. Really goes. $4995

66 MERCEDES 230
4 spd., a fine old car $1995

Sales Dept.
Open 9-9 Mon.-Fri.
9-5 Sat.

BRIAN HOLLEY
Motors Ltd.
3319 DOUGLAS
Between Woodward's and Woolco
DL00903A 384-1161

B. MADSEN MOTORS LTD.

77 MALIBU 4-dr., 6,000 mi.
OFFERS
76 CAPRI Estate Wagon
OFFERS
76 MAZDA 808. 1 owner
OFFERS
74 CHALLENGER, V-8 auto.
OFFERS
73 VENTURA 4-dr., 1 owner
OFFERS
72 FORD TORINO. 1 owner
OFFERS
74 TOYOTA, 4-spd.
OFFERS
74 BOBCAT Hatchback
OFFERS
72 FIAT auto.
OFFERS
72 PINTO Wgn. auto.
OFFERS
67 CHEV Wgn., air
OFFERS
PLUS MANY MORE CARS AND TRUCKS
PHONE US FIRST
2791 Sooke Rd., Glen Lake
478-5011, D00639

PINTO 1971, 60,000 MILES, 1 owner, lady driven, $999. Phone 477-0612 or 592-9374.

1975 TOYOTA COROLLA 1600. Needs body work. First $1,600 takes. 1836 San Juan.

1971 PLYMOUTH SPORT FURY, 2 door hardtop, 70,000 miles, tested, $1,200. 595-6493.

65 OLDS AND 66 FORD WAGON. No reasonable offer refused. 382-0185 or 477-6835

1966 SUNBEAM MINX. RELIABLE. Runs well. Tested. $295. 595-7907.

1976 CADILLAC CALAIS, 2 door, low mileage, 388-7874, 9 am - 5 pm.

1968 MUSTANG, ONE OWNER, 289-V/8 automatic, needs work, $1,195. 658-8459.

73 MAZDA STATION WAGON, low mileage, top condition, phone Mike 385-8708, 9-5.

1955 FORD 2 DOOR, 390, RUNS, needs work. Immaculate body. $1200 or offers. 642-5023 after 5pm

1972 PONTIAC STATION wagon, very good condition, $2000, 478-8026.

1965 BARRACUDA, V-8, 273, 79,000 miles, $1200 or offers. Phone 386-6025, after 6 or 388-5052, days.

67 FORD FALCON STATION wagon with 289 engine, $250 or best offer. 652-9915 or 656-4787.

1963 VOLKSWAGEN TYPE 3 sedan, good condition, $800. Call 386-1998.

1966 METEOR WAGON, V-8 automatic, radio. $575. Phone 477-2251.

1965 DODGE SLANT 6, AUTOMATIC, good running condition, $195. 479-5010.

1971 MAZDA 1200 COUPE, GOOD running condition. Phone 595-0683

1974 TOYOTA COROLLA, 1 owner, tested till March 1st, 1980. $1500. 656-7195.

1968 MERCURY MONTCALM station wagon, 59,000 miles, asking $800. 383-3428, 6-10.

76 RABBIT, 2 DOOR AUTOMATIC, AM-FM radio, $3895. 598-2785.

1960 STUDE, GOOD CONDITION, Lark 8. 63,000 original miles, $600 or best offer. 477-2815.

78 AUTOMATIC 4 DR ACADIAN, radio, mounted snow tires, IW warranty. 384-3483.

1976 TOYOTA SR5, ALL THE options, mint condition. $4300. 642-4307, after 5.

1971 CORONA, GOOD CONDITION, high mileage, $1,050 or offers. 477-2026 6-8pm.

METRO TOYOTA

"Your Best Value Dealer"

OVER 150 ESSO TESTED METRO RECONDITIONED USED CARS to CHOOSE FROM

All reasonable Offers Accepted!

386-3516

METRO TOYOTA LTD.
645 FINLAYSON
DEALER LIC. 0431A

METRO TOYOTA

Honda CAR CENTRE
YATES AT QUADRA

1 ONLY
78 Honda H.B.
$4777

2 ONLY
78 Hona H.B.
Demonstrator

77 Honda Accord
Tape Deck-Sun Roof
Mags-Digital Clock
Special Paint
Weekends Special
$5480

73 Austin Marina
4-door Sedan-Automatic
ONE OWNER
$2288

Weekend Transportation
SPECIAL
69 Mazda-2 door
TESTED $888

A Big One
For Your Holiday Trip
73 Monaco S.W.
Loaded — Even Comes With Double Air Conditioning
VERY CLEAN
$2880

386-6707
Dealer No. 0846A

1972 MACH I, 351 CLEVELAND, factory 4 speed, radials. Phone 383-9373 between 5-7.

MUST SELL 1977 COMET, 4 door, 6 cylinder, 15,500 miles, top condition. Asking $4450. 642-3815.

1966 CHEVELLE, MECHANICALLY excellent. Offers to $995. Phone 656-5876

1968 CORTINA 1600 GT DELUXE, 4 speed, 4 door, good condition, $550. 477-9665.

1970 PLYMOUTH, 1 OWNER, fully automatic, excellent condition, $950. 384-3979.

1963 VALIANT, SLANT 6, RUNS good. $225 OBO. After 6 pm, 386-8907.

73 MAZDA 808, 2 DOOR COUPE, 49,000 miles, clean, city tested. $975. 385-8774, days.

65 BARRACUDA, SMALL V-8 auto, very clean body, runs well, $1050. 385-2537 after 6.

1965 PONTIAC STATIONWAGON, 283 automatic, $275. Phone 652-3357.

1974 DELUXE HORNET, 6 cylinder Sedan, 68,000 miles, $1,900. 656-2268.

1969 CORTINA L 1600, GOOD condition, must sell, $700. Phone Al 386-8864 or 385-8912.

1975 HONDA CIVIC, 4-SPEED, radials, good condition, $1950. 479-5925.

1971 MAZDA 1600 COUPE, GOOD condition, radial tires, first $400. 642-5345.

1956 CHEV BELAIR, ONLY 49,000 miles. 656-2633, 656-3862 evenings.

1966 MUSTANG, NEW PAINT, new tires, good mechanical condition, $1800. 478-1690 after 4pm

1967 DODGE DART, AUTOMATIC, 4-door, small 8. A steal at $900. 478-5444.

73 AMC HORNET X FASTBACK, excellent condition, $2400. 595-4180.

1975 HONDA CIVIC, 4 SPEED, 42,000 miles, good condition. $2500. 592-7910.

1971 DODGE COLT, EXCELLENT running condition. Needs fender work. $650. 382-1142.

1969 CUSTOM 500 FORD, TESTED, good condition, best offer over $700. 384-2520 mornings only.

V-8 VEGA
327, mags, Holley, must be seen. Best offer. 477-5108.

1977 HONDA WAGON, NEW condition, offers, 592-9519 after 6 pm.

1973 PINTO AUTOMATIC, 44,000 miles. Must be seen, $1,750. 595-8008.

1974 VOLVO 145 WAGON, 37,000 miles, 1 owner, yellow, roofrack, am radio, asking $4750. 479-7962.

RARE, 1968 PONTIAC GTO, 428, not running, Hurst Muncie, mags, much more. Offers. 477-0291.

976 VOLARE PREMIER, 26,000 miles, excellent condition, all extras, must sell. $4700. 479-5886.

1969 VOLVO SEDAN, FINE condition. $1200. 656-8432. Dave.

1970 SAAB 96, 60,000 MILES, $1800. 656-8432. Dave.

1971 CHEVY VAGA, OFFERS, phone between 6-9. 478-5854.

63 VALIANT 235 SLANT 6, VERY good condition, $550. 385-4380.

71 COMET GT, V-8 AUTO, NEW tires, 478-4071 after 5:30.

SPORTY GREMLIN X, V8 auto, good gas mileage, new tires, 32,000 miles, metallic brown, beautiful shape, $2500. 595-2098 after 6.

1967 BELVEDERE PLYMOUTH 4 door sedan, excellent condition, rebuilt motor, trans, power steering, power brakes, new tires. $975. 477-8680.

1972 CHRYSLER NEWPORT Royal, power steering, power brakes, air conditioning, excellent condition. Best offer this weekend takes. 592-6752.

1974 TOYOTA COROLLA 1600. 29,000 miles, snow tires on wheels, radio. In excellent condition, nearest offer to $2395 takes it. 386-3302 or 474-1720.

1976 CHEVELLE MALIBU, 44,000 miles, 350 V8, new steel belted radials. Very good condition throughout. $3650 or best offer. 598-6014

SECOND OWNER, IMMACULATE 1966 Ambassador DPL 2 door hardtop, 61,000 miles, V8, automatic, new tires, must be seen, asking $995. 479-3338.

1969 JEEP WAGONEER, REbuilt transmission, new starter motor, new generator, good condition, $1300, or best offer, 642-3388.

1977 MERCURY GRAND MARquis. Excellent condition, cruise control, tape deck, elec. windows, 29,000 miles. Phone after 7 p.m. 383-6182. Asking $7500.

EXECUTIVE DRIVEN
1976 Lincoln Mark IV, fully loaded, showroom condition, new tires, $11,000. Phone 477-8949 or 477-9224 ask for Greg.

1974 VEGA STATION WAGON, automatic, radio, roof rack, two mounted snow tires, 45,000 miles, good condition, recently tested. Asking $1575. 478-1512.

1970 MUSTANG FASTBACK, 2 door hardtop, power steering, power brakes, 3 speed, automatic, 302, good tires, $1595. 642-4697.

1962 NOVA, 2 DOOR HARDTOP, 327, torker highrise, 650 holly spread bar, fender wall headers, bucket seats, turbo mufflers, offers on $800. 388-9972.

1968 CHEVY IMPALA STATION wagon, 9 passenger, air conditioning, new exhaust system, 2 new tires, power steering, power brakes. $575. 477-2815.

KARMAHN GHIA, REBUILT 40 hp, synchro trans, new shocks, tires, starter, highback bucket seat, blue, $1300 or best offer. 386-0155 or 478-7756.

1966 CHEV CAPRICE STATION wagon, 396, high performance V8, needs rebuilding, body and all other running gear good condition, open to offers. 479-5010.

VOLKSWAGON RABBIT, 1978, 4 door sedan, Brown, 4 speed transmission, radio. Less than 5000 miles. $5800. Call 382-7245 between 6-10 pm.

1973 CHEV. BELAIR, 4 DOOR hardtop, automatic, power steering, power brakes. A real clean car in excellent condition. $1,600. 382-9642.

1966 MUSTANG HARDTOP, V8 automatic, good mechanical condition. Needs some body work. Asking $850 or trade for pickup or station wagon. 388-9615.

1973 SUPER BEETLE, 69,000 miles, 1600cc engine, dual port heads, Michelin radials, new brakes, AM-FM radio, $1600. 595-6647.

1967 FORD LTD. 2 DOOR VINYL roof, 390 automatic, power steering, power brakes, chromies and Craig power play stereo, $650 or best offer. 595-1938

1976 HONDA CVCC, VERY good condition, $3500. 35mpg plus in city. For more information call Tony anytime after 6pm at 382-6164

1968 CORVETTE, RESTORED, in immaculate condition, new paint and TA radials, many extras. Asking $7200 or nearest offer. 746-6903.

1973 CHRYSLER NEW YORKER Brougham, air, sun roof and many more extras. Very good condition. $3250 or reasonable offer. 652-3792

MIKE FROST
78 FIREBIRD, 4 speed. Only 2,000 km., and still under warranty. 388-6921, Metro Honda, DL1627A.

BRUCE LOCKHART
75 SCIROCCO. Sun roof, 8 track, C/B radio, etc. 388-6921, Metro Honda. DL 1627A.

Great Summer Car
66 Chevy II SS, will be home only between 6-7pm 479-8554

'69 COUGAR XR-7
351, leather inferior, factory tape, power windows, Michelin radials. Needs paint. $1275. 478-9748.

1972 TOYOTA 1600 COUPE DELUXE, radio, snow tires, city tested. Excellent for city driving. $1200. Call 592-1903, after 5.

1977 DODGE ASPEN STATION-wagon. Call 388-6515 before 4:30, weekdays only.

1977 MONARCH GHIA, 2 DOOR hardtop, V8, 24,000 miles, loaded with options. $5200. 656-3097 9-5pm.

1970 RED VW CONVERTIBLE, new paint, in immaculate condition, asking $3500. 112-758-6049, 112-758-2706. DL 5092.

1977 T-BIRD, EXCELLENT condition, 15,000 miles, silver with wine interior, $6,800. 479-0749 after 5.

1973 CAPRI 2600, NEW ENGINE, clutch and trans, recent brakes and exhaust. All reasonable offers considered. 388-5796.

MECHANICS SPECIAL. ONE owner, 1966 Chevy stationwagon, 150,000 miles. First $250 takes. 721-5044 after 6.

MUST SELL, 1978 CARAVELLE, 10,000 km, radio, like new! Drive, then make an offer. 383-4608 after 5.

1973 CORTINA L, 2 DOOR Sedan, 4 speed, 2000CC, new paint, radials, new muffler, $1,495 or best offer. 385-6715.

1972 MAZDA RX2, 4 DOOR Sedan, 4 speed, 35,000 original miles, radials, $1,395 or best offer. 385-6715.

1967 FIREBIRD, 327, AUTO, dual exhaust, new paint, Rally rims, excellent condition, asking $2500. 385-7198 after 6 pm.

CREAM PUFF
1964 Buick Skylark, 2-door hardtop, V8, low miles, beautiful car, $1895. 479-5216.

69 CHEV IMPALA, 2-DOOR hardtop, good running condition. Must sell before Sunday. 384-3236.

1976 PINTO 2-DOOR HATCHback, 18,500 miles, radio, silver blue in color, one owner, very good shape. $3100. 658-8279

1978 HONDA HATCHBACK, yellow, 18,000 miles, excellent condition, standard, quality fm cassette, extras. 388-6917.

1972 AUSTIN MARINA, EXCELlent running order, red paint, radials all around and spares, $1150 or offers. 478-2690.

MAZDA 1500, PISTON ENGINE, 1970, very good condition, must be sold quickly. Offers on $500. 652-2491, after 6 pm.

69 DODGE DART SWINGER, rebuilt 340, 4-barrel, auto with shift kit, new brakes and muffler, needs paint. 383-9538.

1977 HONDA CVCC 5-SPEED, excellent condition, 27,000 kilometers, clean and well cared for, original owner. 479-0459.

1971 FORD TORINO, GOOD condition, $1,600. 592-1979.

1974 ASTRA STATIONWAGON, 57,000 miles, chrome roof racks, $1450. 382-7569.

1966 COMET, 390, TESTED, $800, 477-5382.

1964 MONTCLAIR, A1 SHAPE, $600. 385-5628

VW STATIONWAGON, 1966, good condition, $1000. 479-9689

77 GRANADA 4-DOOR, V8, 19,000 miles, $5300. 598-3971 after 5.

1970 VOLVO, EXCELLENT MEchanical shape. 658-8945.

1972 PINTO RUNABOUT, EXcellent condition, $1500, 479-7491

1974 DODGE CORONET, 4 door, excop, asking $3000. 383-5046

63 VALIANT, SLANT 6, AUTO, 6 good tires. $350. 479-2307, Mel.

1969 DATSUN 510, MAGS, 4 speed, $750 or offers. 382-8852

1972 CAPRI V-6, EXCELLENT condition, $1900. 479-4867.

1973 OLDS, FULLY POWERED, in A-1 shape, $2450. 388-4629.

1970 FIAT 124 WAGON, NEEDS clutch, $400. 721-3765.

1978 MONTE CARLO, EXCELlent, $5500. 386-3889 or 385-4213.

1951 CHEV, AS IS. WHAT offers? Phone 479-2836.

65 VW, TESTED, RECENT ENgine, $700. 656-4495.

1965 VOLKSWAGEN, $225. 384-2772.

1974 VW, ONE OWNER, AM/FM, new tires, brakes, $2600. 477-1115

1966 ENVOY WGN, RUNS, GOOD for parts, $75. 382-8567

1971 COUGAR A1 SHAPE, $1,950. 384-8864, 384-3159 anytime.

FOR SALE, 1962 CHEVY II. Needs trans. Offers, 383-9205.

1974 GRAND PRIX, LOADED, offers on $4500. After 6, 383-6567.

1970 DODGE CORONET, SLANT 6 motor, good buy $700. 658-8751.

1969 DODGE SLANT 6, GOOD condition. 478-8644.

1970 MAZDA 1200 COUPE, GOOD condition, 45 mpg. 477-1482.

1974 DODGE CHALLENGER, 3 speed automatic, good condition, $3000, 478-3665.

MUST SELL, 1978 DODGE Aspen like new, 652-2417.

67 FORD, STATION WAGON, runs well, $550. 384-4204.

1972 BUICK LE SABRE, GOOD condition, $1695. 383-5542.

1973 CADILLAC LIMOUSINE, $6000 or best offer. 384-6710.

1963 COMET, CONVERTIBLE, Phone after 6 pm, 652-9955.

1971 VAUXHALL, GOOD transportation, tested, $475. Phone 383-1775.

70 DATSUN 510, $600, NEEDS repairs, 721-5287 after 5.

1968 CORTINA 1600 GT, NEEDS work, $200. 477-6883

1952 CHEVY 4 DOOR, COMplete. 388-4480.

1965 T-BIRD
Good condition, 2909 Pickford Rd. 478-3931.

1972 CAPRI, AUTOMATIC, 52,000 miles. 478-0734.

1963 CORVAIR BODY AND REbuilt motor, 658-8090

151 SPORT, IMPORT CARS

'75 450 SL
See this dazzling Mercedes Sports Car. It won't last! Absolutely immaculate. YATES AUTO SALES LTD., 950 Yates. 388-7722. D-01610A.

RARE 1969 VOLVO SPORTS Coupe, less than 1700 manufactured, elegance with original performance, superlative condition throughout. $5400. Weekends or weekdays after 5 pm. Serious inquiries only please. 595-5183.

PETTER LAM
79 RX7. 13,000 Km., one owner G.S. model! Sunroof, mags, AM/FM stereo, cassette. White with scarlet interior. 388-6921, Metro Honda. DL 1627A.

TONY DE MONTIGNY
1978 DATSUN 280Z, 5 speed, AM/FM radio. One owner, finished in Baby Blue, and like new! 388-6921, Metro Honda. DL 1627A.

280Z 1978, SPECIAL ORDER, exterior interior brown corduroy, louvre, special molding, air dam, 5-speed, AM-FM. Mint condition. Call 381-5858 or 384-9311 ask for Bruce.

MUST SELL
1974 Datsun 260Z, Michelin radials, mags, sun-roof, cassette, 66,000 miles, mechanically sound, no reasonable offer refused. Call 385-9053.

HIGHEST CASH PRICES PAID FOR ALL SPORT AND IMPORT AUTOMOBILES.
DEPAPE MOTORS LTD.
779 PANDORA 384-8035

1975 SAAB 2 DOOR 99LE WAGON back, 4 speed shift, excellent condition, new radials, deluxe interior, 54,000 miles, asking $5700. 595-3501 or 474-1022.

1958 AUSTIN WESTMINSTER, A-95, automatic, 6 cyclinder, leather interior, original condition, good tires, runs excellent. $695. 658-1057.

1972 MGB TANGERINE, VERY good running condition, must be driven to be appreciated. Serious queries only. $3500. 384-0860 5-9pm

1974 CORVETTE SINGRAY, 350 automatic, panel top, leather, power steering, power brakes, $7800. 478-4704.

1968 MERCEDES BENZ 250SL, Sports Coupe, chocolate brown, 2 tops, immaculate, 64,000 miles, best offer over $16,000. 474-1090 after 6 pm.

1976 FIAT X-19, 32,000 MILES, mags, pinstriping, 2 snow tires, good condition, asking $4500. 748-3535 after 5 pm.

73 CAPRI, ONE OWNER, FACtory sunroof, V-6, probably the nicest one in town. Tire kickers save your dimes. 477-0082.

MUST SELL, 1977 CELICA GT liftback, louvres, am/fm plus cassette, E.S.P. showroom condition. Phone 642-3425.

1967 MERCEDES 230, REBUILT engine, Michelin radials, Cassette FM stereo. Well maintained. Tested. 656-6353 evenings

1967 MGB, EXCELLENT RUNning order, body good shape, 2 tops, wire wheels. $1895 or best offer. 384-8466.

1974 VOLVO 142GL, OVERdrive, 50,000 miles, well maintained, all receipts. $4300 or best offer. 388-9566.

280Z, 1977, 5-SPEED, CASSETTE stereo system. Low mileage. Superb condition. $8500. 477-4232, Mr. Franklin.

1973 VOLVO 4 DOOR SEDAN, 4 cylinder standard, new radials, Tim, work 598-3374, home 595-3734.

1978 CORVETTE, FROST BLUE, power steering, power brakes, mags, Gymkana suspension, $13,700. 748-1144.

ANTIQUE 1925
Chevrolet Superior U Touring. Runs beautifully. Excellent condition. Victoria Press Box 781

1974 AUSTIN MARINA DELUXE 2-door, good condition, extras. $1785. 479-5907.

1961 VOLVO 544 BODY AND some good parts, $25. 385-9064, 382-7858.

1975 SCIROCCO, 32,000 MILES, immaculate condition, $5,000 or best offer. 112-754-9469.

1974 TRIUMPH SPITFIRE, 30,000 miles. $3195 or best offer. 474-1716.

1971 MG MIDGET, RED, LOW mileage, good condition, 477-1735.

1959 VOLVO 544, GOOD RUNning condition, $350. Phone 112-468-9065.

'68 GT6. LOW MILEAGE, EXcellent condition. $2200 OBO. 384-4978 Evenings.

1961 BUG-EYE SPRITE, REstored in good condition, $2400 or offers. 598-5407.

VOLKSWAGEN SCIROCCO, 1975. Beautiful shape, low mileage, radials. $4500. 383-3527.

1973 VOLVO 145, FUEL INJECtion, 54,000 miles, 1 owner, excellent condition, $4000. 652-4775.

151 SPORT, IMPORT CARS

capital city auto

1978 BMW 530i, topaz metallic, many extras, 6000 km by our president. Save $2700 on replacement cost $18,895
1977 BMW 320i, mint green $10,895
1976 DATSUN F-10 hatchback, 5 speed $2995
1969 PONTIAC Grand Parisienne $695

1750 GOVERNMENT ST.
386-7508 DL-5066

METRO HONDA
SPORT SELECTION

79 MAZDA RX7
78 280Z
78 FIREBIRD
78 GRAND AM
77 TRANS AM
77 280Z
77 TR7
76 MGB
76 CELICA G.T.
76 TRANS AM
75 SCIROCCO
75 COROLLA SR5
74 TR6
74 CAMARO
70 MERCEDES

2151 BLANSHARD 388-6921
DL1627A

OKOTOKS AUCTION MAY 26TH. Over 100 Collector Cars. Examples: 26 Model T, 14 McLaughlin Touring, 31 Model A, 39 Dodge, 29 Paragon Bike, 48 Pontiac Convt. Mustang, 2 Retractables, 3 Jags, Morgan +8, Cadillac Eldo Biarritz Convt., 190 SL, Maserati Ghibli, Bentley Sl. Consignments still pouring in. Brochures from 403-938-4139 or Box 430, Okotoks, Alberta.

1978 25TH ANNIVERSARY CORvette, Deep Burgandy, Oster colour interior, L82 350, auto with shift kit, T-Bar roof, tilt telescopic steering, power windows, power brakes, Gymcanna suspension. Low mileage. Excellent condition. $13,000 firm. Ask for Ron 479-4482.

1971 VOLVO 1800E NEW AUTO transmission. Call Allan 479-0704.

1972 ALFA ROMEO BERLINA 2000, 4-door sedan, asking $2450. 477-6390.

FOR SALE TANNEAU COVER for TR6, 386-1725.

MUST SELL 1973 DODGE COLT, 4 speed, 2 door hardtop, 53,000 miles. 656-1507.

1974 VW DASHER, 36,800 MILES, excellent, tested 1980, $3195. 479-8721.

1974 FIAT X-19, 49,000 MILES, excellent condition, mags. New muffler and clutch. 479-6359.

1971 JAGUAR XJ6 SEDAN, EXceptional condition, $8,500. 652-3744.

1973 TR6, 41,000 MILES, $5,000. 477-8201 or 386-8222.

1974 TR6, 49,000 MILES, $5200. Res. 388-5055.

1965 MGB, VERY GOOD CONDItion, 62,000 miles, $1500. Phone 592-4847.

67 MGB REBUILT ENGINE, wire wheels, after 5, 382-8039.

1978 DATSUN 280Z, MAGS, EXcellent condition, $8995. 652-2998.

1971 ALFA ROMEO, 74,000 miles, good condition. 592-0913.

1972 240-Z, GOOD CONDITION, $4200. 656-2948.

73 MGB, OD, HD, 2 TONNEAUS, $3950. 477-5970.

71 MGB, EXCELLENT CONDItion, best offer. 388-9385 or 477-7901.

1968 VOLVO 122S. $950 OR BEST offer. 595-2975 days only.

1971 BMW 2002, SUPER CONDItion, $5200, 382-6051.

1972 TRIUMPH SPITFIRE, 45,000 miles, $2500. 598-8516.

1971 MGB, 41,000 MILES. MUST be seen, $3,100. 595-4757.

WANTED-TR6. 477-5108.

154 TRUCKS, BUSES AND VANS

GARDEN CITY
AUTO LEASE LTD.

FOUR WHEEL DRIVE SALE

Toyota Land Cruiser
1976, 6 CYLINDER, 4-SPEED.

FORD F150
1976, V-8, 4-SPEED.

GMC BLAZER
1975, V-8, AUTOMATIC.

FORD RANGER XLT
1975, ¾-TON, V-8, AUTO.

FORD BRONCO
1974, V-8, 3-SPEED.

GMC BLAZER
1974 V-8 auto, roll bars

MANY MORE TO CHOOSE FROM

TRADES WELCOME
NO REASONABLE OFFER REFUSED
100% FINANCING O.A.C.
OPEN
9:00 A.M.-8:00 P.M.

2978 DOUGLAS ST.
382-9111
D-5721

STREET VAN
1978 Dodge B200 ¾-ton, 318, V-8, auto, P.S., P.B., 8 track stereo, chrome wheels, raised whitewall tires, body pinstriping, roof vent, swivelling captain's chairs with arm rests. Balance of factory warranty available. Only 7500 miles and just like new. How about $6500. DePAPE MOTORS LTD., 384-8035. D-5311.

79 GMC PICKUP
4-wheel-drive, Short Box, has power steering, power brakes. Only 6,000 miles and balance of new car warranty. Metallic brown with buckskin vinyl interior. $9995. Ask for ERROL RICHARDSON, 382-7121, or res. 383-2465, Empress Pontiac Buick GMC Ltd. DL5701.

66 FORD SUPER VAN, CAMPerized, runs good, ugly on the outside absolutely beautiful on the inside, crushed velvet interior, double bed, sink, ice box, wine racks, lights on a 2 battery system, make me an offer or trade for guns or pickup truck. 598-2327.

CRANE TRUCK, 72 FORD model F750 with Pitman P.C.2, 5-ton hydraulic telescopic crane, V-8 gas engine, 26,000 original miles, as new condition. Will consider track loader between one and two yards in trade. Private, 112-390-4411 or 112-758-5808. Nanaimo.

1967 Chev 3 ton with dump box.
1967 Chev 3 ton with 16' flat deck.
1972 Chev 1 ton on duals with 12' flat deck.
George Eng Truck Sales
DL5166
2810A Rock Bay Ave. 385-3054

78 JIMMY 4X4
1 owner low mileage, AT V8, radio, P.S, P.B. Still under new vehicle warranty. Exclusive with Art Moysychyn, Empress Pontiac Buick GMC Ltd. 382-7121 or 477-4715. D5701

154 TRUCKS, BUSES AND VANS

1978 FORD ECONOLINE VAN, 351 automatic, power steering, power brakes, CB radio, 9500 km, under warranty. Many options. Best offer $8800. 477-2980.

1977 FORD 4X4 SHORT BOX, 2 tone silver, silver leather interior. Loaded. Cleanest truck in town. Low mileage. 381-5051 between 6-8 mornings or evenings.

1973 GMC 4X4 HEAVY ½-TON, LWB, p.s., p.b., automatic trans, with locking hubs, Posi traction rearend. $2700 or best offer. 746-6379.

DATSUN SPORTRUCK, ½ TON, 1976 39,000 miles, yellow, good order, $3300. New camper on truck, $3200. Sold seperately or unit. 598-3582 evenings.

MUST SELL '74 FORD ¾ TON, 360 automatic, power steering, power brakes, twin tanks and radio. $3200 or best offer, phone 598-6106 or 382-8459 evenings.

1976 CHEV. PICKUP TRAILER Special Silverado, automatic, power brakes and steering, cruise control, radials, $6,800. 382-2658.

1973 CLEAN CHEVY VAN, standard transmission, long wheel base, 42,000 miles, power brakes, 307 motor. Enquire 595-1962.

1973 TOYOTA LAND CRUISER, excellent condition, many extras. Will sell with/without Warn winch. $4000 or best offer. 388-4785.

1967 FORD ½ TON, CAMPER special, automatic, snow tires, new brakes, shocks and engine, tested, must be seen, after 5, 385-4539.

1975 FORD ECONOLINE 250, 351 auto, p.s, p.b, fully camperized, sink, stove, etc. Showroom condition, 27,000 miles. Offers. 595-2871.

FOR IMMEDIATE SALE, 77 GMC 20 Van, rear windows only. White, V8, power steering, power brakes, auto trans, good shape. $3500. 388-6931

1966 BRONCO, VERY GOOD condition, new hubs, wheels, tires, new 327 Chev motor, many extras. $3995 or best offer. Information 246-3036.

77 SHORT BLACK GMC VAN, loaded, mags, radial TA's, custom interior, sunroof, etc. In showroom condition. $7995. 479-1057.

1958 MERCEDES DIESEL BUS, rebuilt motor, brakes, 40 MPG, 55 MPH, wonderful low expense vehicle. Offers to $4,350. 382-7919 or James Bay Service, Menzies.

1978 DATSUN DELUXE CAB, 5-speed, canopy, radio, chrome rear bumper and wheels, radials. $5500. 385-9037 or 595-4383.

74 JIMMY, 4X4, 350, PRO-BUILT automatic, ivory white, tinted glass, excellent condition. $6000. 652-5828.

1975 DODGE VAN, 318, POWER brakes, power steering, loaded, $6500 or best offer. 388-6611 extension 134. 3-7 pm.

1967 MERC 1-TON, STAKE sides, on duals, new clutch, rear end, $2,000 firm. 656-7185, 656-4659.

66 FORD ECONOLINE VAN, IN good running shape, body needs work, $750 or best offer. 474-2063 after 5.

1971 4X4 CHEV, ¾ TON, 350 automatic, excellent condition, mags, headers. 383-6591 between 5:30-7 pm.

1973 VALUE VAN, IDEAL FOR deliveries or can be camperized. Offers. 595-2622 days, evenings 382-5307.

1962 CHEVY SCHOOL BUS, motor excellent, running gear good, body needs paint. 474-2749 anytime.

1971 VOLKSWAGEN VAN, REbuilt with 40,000 miles on it, new clutch, excellent condition, 652-1851.

1975 DODGE VAN, FULLY CUStomized, excellent condition. Call Vic 388-5511 days, 479-0705 evenings.

1978 CHEVY VAN, ¾-TON, 350 V/8, automatic, power steering, power brakes, only 6000 miles. $6900. 384-5368.

1975 FORD ¾ TON, AUTOmatic, power steering, power brakes, rebuilt 390, new paint, $3,450. 656-1656.

1972 FORD F100 SPORT TRUCK, 302 automatic, power brakes, radio, radials, very good, tested, $2,200. 656-1656.

70 TOYOTA HILUX PICKUP truck with canopy, good condition, tested, $1500 or best offer. 385-4810 after 4pm.

78 TOYOTA ½ TON PICKUP, still under warranty, 2.2 litre, 4-speed with canopy. Asking $6000 or best offer, 479-1426.

'73 FORD 4X4, NICE SHAPE, custom bumper, driving lights, heavy-duty suspension, wired for camper, 16.5 tires. 748-1059.

73, ¾-TON DODGE CLUB CAB, excellent condition, two tanks, 400, auto, offers up to $3450. Canopy, $250. 382-4527.

73 CHEV, C-50 SERIES, 3 TON, complete with 10 ton winch and steel flatdeck. Suited to hauling scraps, 382-7561.

1970 FORD ¾-TON VAN, FOUR chrome rims, V8 automatic, no reasonable offer refused. 652-4847.

1975 CHEV 60 SERIES, 16' Vaina box, 27,000 miles, $5500. Good condition. 112-647-5532 after 6 pm.

1974 FORD VAN, MAGS, SIDE pipes, port windows, button-tufted upholstry. Offers. 479-3842.

1973 CHEV. ¾ TON 4X4 PICK-up, V8 automatic, power brakes, power steering, new paint, $4,200. 385-6538.

976 FORD ¾ TON CAMPER special, 25,000 miles, many extras, $5500 or best offer. 386-1875.

74 CHEV VAN, 350 AUTOMATIC, power steering, power brakes, low mileage, excellent shape. Asking $4395. 642-3991.

1975 FORD SUPER CAB, F250 with Ford Custom canopy and 11' fully equipped camper, as a unit $10,500 firm. Phone 656-5875.

1972 VW VAN, 7 PASSENGER, recent valve job and clutch, new radials, low miles. $3000. 592-1511.

1976 4X4 BLACK GMC ¾-TON pick-up, 12x16.5 tires, power steering, power brakes, $5500. 478-4452, 478-3398.

1970 VOLKSWAGEN WESTPHALIA, rebuilt motor, Michelin tires, fully camperized, excellent condition, $3500. 382-2109.

1976 FORD ¾-TON. P.S., P.B., twin tanks. Good cond. Real bargain, $3795. Call 474-1411, after 6 p.m. 658-5685.

70 GMC SMALL MOVING truck, good condition, 63,000 miles, power steering, best offer. 598-6241.

959 MERCURY ½ TON, SHORT flatdeck, 390 4 barrell, C6 automatic, new tires, good condition. $1000. 474-1795.

QUICK SALE
72, 21' ford motorhome conversion, v-8 auto, 42,000 miles, clean and tested. 479-8767.

1967 JEEP WAGONEER, 4 wheel drive, rear body rusty, selling cheap, make an offer, 479-5312.

1977 DODGE VAN, 22,000 MILES, heavy duty suspension, economical standard 6, metallic green, $3,500 firm. 477-1231.

1972 GMC (CHEV) WINDOW van, full size, good shape, 652-1614.

1961 ½ TON FORD
$475 or offers, 479-7445.

1975 FORD ½-TON V-8 AUTOmatic, offers, tested. 652-2402.

66 CHEV ½-TON, NEEDS motor, $350. 382-7843.

DODGE VAN, CUSTOMIZED for highway travel. Call 478-3196.

1976 FORD VAN, 39,000 MILES, with extras. $6100. 383-4842.

154 TRUCKS, BUSES AND VANS

SUBURBAN MOTORS

THE HOME OF LINCOLN CONTINENTAL AND MARK V, MARQUIS, COUGAR, XR7, ZEPHYR AND FORD TRUCKS!

Spring Time THINKING TRUCKS? CHECK & COMPARE!

78 F250. V8, A/T, P/S, P/B, radio. Camper Special $7295
78 FORD E250 Van. V8, A/T, P/S, P/B, radio, Captains chairs $6895
78 COURIER, 4 cylinder, A/T $4295
77 F250 Ranger. V8, A/T, P/S, P/B, radio, Camper Special, Air conditioning! $6595
77 F250 Explorer. V8, A/T, P/S, P/B, radio $5895
77 DODGE, ¾ ton. V8, A/T, P/S, P/B, radio $4995
76 FORD F150 Super Cab. V8, A/T, P/S, P/B, radio $5895
76 FORD F150. V8, A/T, P/S, P/B, radio, sunroof, chrome wheels $5995
76 DODGE 4x4, V8, A/T, P/S, P/B, radio, Sports Pkg. $6795
75 FORD F250 Crew Cab. V8, A/T, P/S, P/B, radio. $4995

THIS WEEK'S SPECIAL!
73 FORD F250. V8, 4 spd., P/S, P/B, radio, plus 8½' Camper. Needs some repairs. AS IS $2895

Douglas and Saanich Rd.
386-6131 DL5528

WILLE Dodge • Chrysler

76 CHEV. ¾
350 V8, AT, PS, PB, radio.
$5195

75 CHEV. ¾-TON
V8, AT, PS, PB, radio.
$3995

75 DODGE
CLUB CAB. V8, AT, PS, PB, radio.
$4495

76 FORD VAN
351 V-8, auto, ps, pb
$4195

72 DATSUN P.U.
4-Cyl., 4-speed, radio and mags.
$1895

76 DODGE VAN
V8, auto, ps., pb., radio
$4195

3200 Douglas
at Cloverdale
382-2313
OPEN 9 'TIL 6 P.M.
DLR 1114

Spring Clearance
Sale on all trucks in stock
Triangle Homes (Victoria) Ltd.
2435 Trans Canada Hwy
DL5088 478-1774

4X4 BLAZER
1976 Black Chev Chevene, V-8 auto., p.s., p.b., big tires, many more options, $6,900. 652-4977, 477-4358.

GAS SAVER
1970 Dodge stretch van, slant 6 auto, $1250. Leave message at 385-6815 or phone after midnight 385-0633.

1977 F250 FORD RANGER, P.B, p.s, radio, dual tanks, dual battervs, power take-off winch, 1 ton suspension. Showroom condition. 12,000 miles, 1 owner, $8500 firm. 478-3458.

1976 FORD CHATEAU, CLUB wagon, 12 passenger, 460 V8, privacy glass, heat control, air conditioned, am/fm 8 track, like new condition. Only 16,700 miles. 479-2756.

1976 BLACK BLAZER, 23,000 miles, 4x4, AM FM, big tires, push bar, heavy duty bumper, large gas tank, undercoated, immaculate. $7100. Evenings 652-3053

1977 DODGE ROYAL SPORTSman deluxe, 8 passenger bus with snap in seats, complete trailer package, 400 cu. in. engine, only 20,000 miles, asking $6850. 652-3410 or 652-5745.

CUSTOM 1978 E150 FORD VAN, V8 automatic, power steering, power brakes, AM FM cassette, pin striping, sunroof, excellent condition, $8500 or best offer, 642-5717.

4 X 4 1978 CHEV ½ TON, 350 4 barrell, 4 speed, hubs, dual exhaust, dual tanks, am/fm cassette, 8.75 X 16.5 radial snows, power steering, power brakes, $6900 or offers. 478-3080, 478-2176.

1975 FORD ¾ TON PICKUP, 360, 4 speed, 14,000 miles, $3700 OBO. 1973 Ford Louieville 750, 390 gas, roll up rear door, curb side door, power tail gate, $6000 OBO. 743-9768

WHIT MCGILL
1974 FORD VAN. 16,000 one owner miles. Automatic, power steering, power brakes. 388-6921, Metro Honda. DL 1627A.

1969 DODGE VAN, RENOVATed interior, mags, runs well, $850. 385-0266.

154 TRUCKS, BUSES AND VANS

2 VW VANS FOR CAMPING
1972 Westfalia w/poptop, very clean, only 56,000 miles, $5,295. 1974 Window Van, customized for camping, excellent condition with only 43,000 miles, $5,595. For details call Randy Prime at Brian Holley Motors 384-1161, D00903A.

1976 DODGE ¾-TON POWER wagon, V-8 auto, power steering, power brakes, 4-wheel drive. $5900. 1978 Ford F150 V-8, 4-speed, power steering, power brakes, $5600. DL5015 Super Motors Ltd. 385-0031 or after hours 592-3540.

1975 CHEV SILVERADO, ¾ ton, 3+3, 4 door camper special, 454, automatic, power brakes, power steering, dual tanks, am-8 track stereo, factory air plus more options, $5595 or best offer. 479-2343.

1963 INTERNATIONAL CAMPerized school bus, 35', 6.6 c.u. 3 way fridge, stove with oven, padded upholstry, toilet and holding tanks, 345 cu. in. 4-speed transmission, 2-speed axel, dual exhaust, offers on $5600. 656-3276.

1972 ½-TON CHEV TRUCK, V-8 automatic, power steering, power brakes, radio, new tires and wheels, factory Gem top on the box. Asking $2650, take trade. Millbay Auto Sales. 3233 Douglas. 388-4442. DL01921A.

1971 DODGE WINDOW VAN, slant 6 standard, 56,000 miles, AM/FM cassette, panelled, insulated, carpeted with cabinet, fold down table for bed plus 40 lb. propane tank installed. Must sell $2,400. 385-2408.

WORK TRUCK
1972 Ford ¾ ton pickup, V8, auto, new paint, $1625. GARDEN CITY AUTO LEASE LTD., 2978 Douglas St., 382-9111. D-5721.

1977 CAMPERIZED DODGE maxi van, sleeps 4 or 5. 112-726-4370.

1974 DODGE ½ TON, AUTOmatic, heavy duty shocks, low mileage, $3000. 478-1089 or 478-0710.

1955 DIVCO MILK TRUCK, AS is, runs, best offer. To view evenings 477-5228 or 382-2309.

1977 FORD ½ TON VAN, V8, auto, P.S., P.B., low mileage, $5375 for quick sale. 592-1675.

1967 FORD F100 CUSTOM CAB, truetracks, V8, standard, $1100. 479-7023 or 479-1109 after 5 pm.

1956 CHEV ½ TON, EXCELlent condition, 283 V8, new upholstry and paint job. 478-8269.

1972 VW VAN, CAMPERIZED, rebuilt carbs, needs paint, $1950. 598-4201 or 598-3467.

1975 FORD F250 CAMPER SPEcial, excellent condition, $3950. For details call 477-3888

1972 1 TON DODGE VAN, CUtaway cab for mini motorhome, $1,500 put in it. Offers. 595-4729.

1973 FORD ¾ TON, 390, 4 speed, new shocks, canopy. $2,750. 479-6295.

69 VOLKSWAGEN WINDOW van. Offers. Weekdays, 388-4221. Evenings and weekends, 383-9136.

1974 VW WINDOW VAN, 60,000 miles, excellent condition, $4200. 477-2883.

1977 TOYOTA LAND CRUISER pickup, 20,000 miles. $7000. Before 4, 112-629-3493.

1973 CHEVY WINDOW VAN, semi custom, chrome wheels. Offers on $5000. 598-5624.

1975 DODGE ¾-TON, 22,000 miles, good condition. Offers on $4800. 478-8558.

WILL SWAP 73 TOYOTA PICKup for shortbox Chev or Ford or will sell for $1500. 382-2085.

75 FORD F100 4X4, $4900. 68 EL Camino, $2700. 478-3198, 478-2233.

1976 CHEVY CREW CAB, ¾-ton, power brakes, automatic, radio. 478-7330.

1963 FORD ECONOLINE VAN, new clutch and battery, $400 or best offer. 652-5521.

73 MAZDA PICKUP, 4 CYLINder, radio tested, $1650, obo. 383-1927.

75 DODGE PICKUP, 5,000 ON rebuilt engine, new tires, $2000 or best offer. 743-4810.

1977 CHEV 4X4, SHORT BOX, automatic, 11,000 miles. $7500. 721-5084 (Gordon Head).

1977 FORD ¾ TON PICKUP, V8 351 CID, auto, p.s, p.b, radio, $5200 o.b.o. 478-3213 after 6 pm.

1975 TOYOTA 5 SPEED, BUCKet seats, radials, canopy, 42,000 miles, $3100. 479-6122.

1 OWNER 64 GMC WINDOW panel, 4 speed, excellent 292 engine, some rust, $600. 479-2898.

1976 DODGE SHORT BOX 4X4, 440 automatic, excellent shape. 478-0024.

1976 ¾ TON CHEYENNE WITH canopy, loaded with extras, excellent condition, must sell, $5,950. 479-0019.

1973 FORD ¾ TON, 360 AUTO, fair condition, $800. 477-4325 after 5pm.

1971 TOYOTA PICKUP, 54,000 miles, radio, tested, new paint job. 478-5110.

1978 CUSTOMIZED FORD VAN, excellent condition, many extras. 381-5465.

'71 CHEV VAN, V8, PARTIALLY camperized, $2800 or offers. Phone 477-8713.

1965 SCOUT 4X4, POWER TAKE-off winch, $2500. or trade on 4x4 pickup, Ken 478-0504.

69 FORD VAN, RUNS WELL, body rust. Best offer. 652-1959, 652-4123.

1956 FORD PICKUP WITH 383 Dodge Charger, automatic, mag wheels with radials. 478-7104.

65 FORD VAN, PARTIALLY camperized, good 6 cylinder automatic. Great condition. 383-2594.

74 VOLKSWAGEN WINDOW van. Partially camperized, $3295. Phone 388-4877.

1972 FORD ½-TON PICK-UP with canopy, automatic V-8, good condition. $1800. 595-7187.

1955 FARGO ARMY 4X4, EXcellent running condition. 642-5350.

72 FORD PICKUP, 4-SPEED, $1800 or best offer. 652-4555.

1 TON PICKUP CHEVROLET truck, 1973, standard. Offers. 592-2558.

1970 VW VAN, WINDOWLESS, $925. 595-0269, 5 to 6 pm.

65 GMC VAN, PARTIALLY CUStomized. 595-6219.

1976 DATSUN PICK-UP, WITH canopy, mags, radial tires. 477-3010.

77 GMC VAN, MAGS, FLARES, many extras, must sell, 383-6496.

1963 FORD VAN, GOOD SHAPE, $500. 3110 Irma.

61 GMC 1 TON, RUNNING CONdition, $500. 385-4810 or 479-1472.

1969 GMC ¾ TON, 350, MEchanically excellent, $1950. 479-0927, 479-6878.

68 CHEV PANEL VAN, GOOD condition. Asking $1500. 478-9104.

1975 DELUXE GM VAN, fully-camperized, $9500. 592-9737.

1972 CHEV PICK-UP FOR SALE, 642-3057

1975 GMC ¾ TON, 39,000 MILES, $4250. 592-0772.

1973 GMC JIMMY, 4 X 4, P.S, p.b, automatic, $4500. 386-0352.

1968 GMC 6 CYLINDER, ¾ TON, good shape, $1095. 595-1141.

1974 MAZDA PICKUP, $1000 OR best offer. 652-2231.

AUSTIN WINDOW VAN, RUNS, $130. 382-6303.

1972 FORD F100, P.S, P.B, GOOD condition, 382-6184, days only.

72 DODGE HALF-TON 318, good condition, $1350. 642-5161.

155 AUTO FINANCING AND INSURANCE

AUTOPLAN
For plates and insurance we are open Mon. to Sat. 9-5 p.m. Travel insurance available. 1121 Yates St. (above Cook). Ph. 386-3547
CITY BROKERAGE

158 TIRES

MICHELIN TIRES
All sizes and types in stock now! at
D&D Tire
1620 BLANSHARD
382-7283

Cash 'n Carry
15% OFF
Until May 5th '79 on all tires in stock. Belted, Radials, off-road, specialty tires.
Dunlop and Pirelli

Golden Mile Tire
2551 Government St.
382-8228

NEVER USED, ONE SET FOR GM Kelly Springfield super charger tires on superior 5-spoke mags. Two G70x15 on 6-inch rims. Two G60-15 on 7-inch rims c/w lug nuts and locking lug nuts $550. 598-3207 5-7.

ONE OWNER 74 VALIANT. Don't miss test driving this exceptional automobile slant 6, power steering, automatic, etc, value $3000 asking $2795. 477-1327.

FOUR FR60-14" GOODRICH TA radials on CDN white spoke mags, fit Mazda or Courier pickup. Less than 2000 miles, $375 phone 479-3338.

2 SNOW TIRES 9.50X16.5, 3 SUMmer tires 9.50x16.5, 8 stud rims, good tread, $75 each. 384-7706 after 5 pm

CORVETTE RALLY RIMS with BF Goodrich tires, excellent condition, $450 or offers. 383-2578.

TWO 13X7 SLOTTED MAGS with 8" wide tires, two 13x5.5 slotted mags. $225. 382-1933

TWO, GR50X14 STEEL BELTED radials mounted on appliance mags, fits Ford and AMC cars. $125. 477-7890.

FOUR TIEMPO P185-75R13 tires and mags, $300, low mileage. 478-3693.

4 BRIDGESTONE BR-13 TIRES. 2 Uniroyal G78-14. Good condition. 477-8738 for Gerald.

1973 VOLVO SPARE, GOOD Year tire Polyglass tubeless, C78-15, $5. 592-2967.

FIVE GOOD CONDITION 13" radials, $157.50. 382-5012, anytime.

TWO 15 X 7, TWO 15 X 8, WHITE spoke mags, complete, $100. 658-5741.

SAVE OVER 45%, SET OF 4 steel GR70-15 raised white letter tires. $225. 721-3993 11-1pm.

4 ARMSTRONG 11-15 LT (TRUtrac) tires, $100. 112-743-4470.

WANTED: USED 900X20, 12 OR 14 ply, 2 tires. 384-4683.

4, 14X7 CRAIGER MAGS FOR Chev. $275. 658-5671

NEW AND USED TIRES
474-2211

FOUR 1200X16.5 TRACTION tires, 8 stud. $450. 384-7511.

160 PARTS, ACCESSORIES AND SERVICE

OVERSEAS AUTO PARTS
Honda—Mazda—Datsun
Toyota—Volkswagen
3400 DOUGLAS ST. 382-2114
(Across from Woolco)

283, COMPLETE WITH STANdard setup, one 283, good for rebuild, '66 Canso 4-door sedan, two Chev rads, three Chev power glides, one rebuilt, one set black bucket seats, Chev 2-barrel and manifold, two Chev chromies with moons, full synchro 3-speed, 5-bolt hubs and V8 coil springs for Chevy II. 478-5797, after 5:30.

ALL ALUMINUM BUICK V8, $250. Chev 250 6 cylinder, $150. Rebuilt 1968 289, 8,000 miles on rebuilt, $350. Big block 318 Dodge 3-speed auto, $100. Chev truck ½ ton mags, 15-10's, 15-7's, $150. Chev 261 6, excellent running condition, $75. Buick 322, $100. 478-1865.

ENGINE OVERHAULS, RING jobs, valve grinds, brake jobs, drums and disc turning. Top Volkswagen specialist on premises. Very low rates. Work on Sat. by appointment only. Roadside Auto Repair, 627 B Dunedin St, 385-2215, after hours, 383-6686.

1970 OLDSMOBILE 98 CUTLASS Supreme, all parts for sale, 455 motor and transmission, power steering, power brakes, power windows cruise control, tilt steering, 12 bolt rear end. Excellent nose, also 1968 Chevelle nose. 595-6394 anytime.

RADIATOR REPAIRS, FAST top quality repairs at Maurice's Auto Body, 427 Beta St., phone 386-3381 or 384-8094. Located behind the Burnside Pay and Save Gas Station.

TWO 327 CHEV ENGINES, ONE over 400 hp; two turbo automatic transmissions one 350 and one 400 series; one turbo charged Datsun 240Z engine with trans. 112-530-5635.

FOUR, 15X8 CHROME WHEELS and 60 series tires, fit ½-ton Ford. $250. Cast iron Holley intake and carb for big block Chev. $100. Carb adaptor Holley to Quadra jets, $15. 656-4296.

FIAT OWNERS
Unhappy with your present service? Try Eurocar, 731 Pembroke, 383-3626.

VICTORIA 4-WHEEL DRIVE FREE WHEELING HUBS for any make of 4-wheel drive.
597 Hillside at Rock Bay
D-13531 386-6511

"STUDABAKER HAWK"
3 pairs of fiberglass front fenders, fit any year, $300 per pair. 598-5758 evenings or 382-2662 for messages.

CHEV POSSI, 12 BOLT, $175; ¾ hp compressor with hose, $285; Ford van windows, $60. Covered utility trialer, $85; RX2 exhaust system, $40. 383-8281.

MECHANIC AVAILABLE, EXperienced, skilled, professional. Low rates, guaranteed work. 478-2075.

AUSTIN CAMBRIDGE PARTS, many parts, can install, reasonable. 595-6153.

VAUXHALL, VIVA PARTS, automatic and 4-speed transmissions, good engine, miscellaneous parts, 478-2015.

1970 DATSUN 240Z MOTOR AND transmission, perfect shape. Can be seen running in car. Must sell. Offers. After 5, Dan, 479-2724.

TWO 15" TIGER PAW 60'S, TWO karmahn ghia low back buckets, both in good shape. reasonably. 386-0155 or 478-7756.

WANTED: 67 TO 71 NOVA OR Beaumont 2-door hardtop body or car with tired engine. 112-743-9112 days, 122-743-2404 evenings.

Speedline
Complete line of import accessories 2010 Douglas St. 382-2123

WANTED: DRIVESHAFT FOR '63 Rambler Classic, automatic 6 cylinder. 477-6631.

HARWOOD SNORKLE SCOOP $60. Corrected phone no. 478-3903

160 PARTS, ACCESSORIES AND SERVICE

ESQUIMALT AUTOMOTIVE PARTS LTD.

OPEN SAT. and SUN. TOO
SPARK PLUGS
CHAMPION, AC AND BOSCH
Standard 92c ea.
Resistor Type $1.22 ea.
LIMIT 8 PLEASE

SAVE 30%
TORQUE WRENCHES
COMMAND No. 64-0326
REG. $25.88
Sale Priced $17.98

FORMULING FRANCE STEERING WHEELS
Wheels From $39.98 ea.
PURE LEATHER GRIP WITH ANODIZED ALUMINUM SPOKES
Horn Kits $19.98 ea.

EASY TO INSTALL
POWER WINDOWS CONVERSION KITS
—Complete with 2 Power winders
—Switches, adapters, etc.
—Fits most domestic and imports
ONLY $198.98
Sale Prices till closing May 1, 79
1230 ESQUIMALT RD.
(Across from Municipal Hall)
386-8877

SAVE 10%
"FOOTE" Brand All-Make Trailer Hitches
See Our Selection of
WASH MITS — WASH BRUSHES SPONGES — CHAMOIS
SAVE 20%
CAR WAXES AND POLISHES!
RAIN DANCE — RALLY TURTLE — SIMONIZE
COMPARE
OUR PRICES ARE LOWER!
Suburban Do-It-Yourself Parts Store
3377 Douglas Street
At Saanich Road
388-5171

Honda CAR CENTRE YATES AT QUADRA
Complete Stock Honda Accessories 10% off Mag Wheels And Michelin Tires Also-Used Honda Parts Direct Parts Line 386-6700

HABITAT'S EQUIPMENT CENTRE 994 GOLDSTREAM AVE 478-0811 DL01978A
ENGINE SALE
ex: 1968-170 C.I.D. Dodge, $570, 18 mo. or 18,000 mile warranty, call Ted for your estimate
EASY FINANCING
DID YOU KNOW...
Habitat repairs imported and domestic cars, specializing in VOLVO, B.M.W., FIAT AND BRITISH LEYLAND.
Call Jim for your estimate and SAVE.

WANTED ROLL BAR FOR TRIumph Spitfire, or other that would fit. 479-0143.

TUBE FRAME BUSH BUGGY, not completed, $600 firm. 385-3556 after 4pm.

MINI COOPER HIGH PERFORmance engine and parts. Phone Rob 652-5784 after 6.

1978 PROBUILT TURBO 350 trans, $300 offers. Ask for Ed 385-3363, 386-3735.

65 NOVA SS BODY, IMMACUlate condition, no running gear, 598-1286 between 5:30-7:30.

66 VAUXALL, 64 MORRIS minor, for parts, $50 each. 479-9812.

MUST SELL 1972 BUICK LeSabre, 350, 65,000 miles, parts, whole. 479-0907

WANTED: FULL WIDTH REAR seat to fit 1970 Volkswagen van. 598-2309.

IMPORT TRUCK: FOUR white mags, fifth wheel hitch and frame. Call 592-6319 after 7pm.

WANTED: BODY FOR 64, 65 OR 66 Chev ½ ton with or without power train. 595-3450 after 6.

67 CHEV IMPALA HARDTOP, 283 automatic, whole or parts. 382-7897.

1972 FORD 360, REBUILT. Offers. 3 ton Ford transmission, $150. 652-2747.

WANTED: BLACK TONNEAU cover for 1973 TR6. 388-5219 or 478-6947.

TWO ANGLIAS FOR PARTS and 1200 Volkswagen complete, $150. 478-0669.

1964 FORD ANGLIA, 4 NEW tires, starting motor, generator, brakes, $200 or offers. 383-4804.

8,000 LB. WARN WINCH AND accessories. 2-speed automatic transmission for Chevy. 383-3534.

CHOPPED STEEL FENDERS, 6 volt cibie lights for Baja Bug $40. 479-2898.

REAR AXEL ASSEMBLY FOR 65 GMC ½ ton, positraction, $80. 479-2898.

TWO CHECKER PLATE heavy duty step bumpers. 384-3486

TWO COMPLETE 1965 MUStangs for parts, one convertible. 458-2587 Selwyn.

'49 CHEV BUSINESSMAN'S coupe, ready for restoration. $300. 642-4307, after 5.

CHRYSLER PARTS FOR SALE, reasonable, 1973. 382-9162, 384-4369.

WANTED: CHRYSLER WITH front end damage, prefer 2 door. 382-9162, 384-4369.

26 MODEL "T", 2 DOOR BODY, excellent. Chevy II, 66 Pontiac convertible parts. 477-8883

ALUM-A-CAP CANOPY TO FIT 8' box. Needs one glass. $125. Universal Tradiang, 383-9512 days.

1973 V8 VEGA, DUAL EXhaust, $800 or best offer. 652-3372.

1963 VALIANT STATIONWAgon. $50 as is. Phone 656-5876.

1969 PONTIAC FOR PARTS, 1968 Mazda. 479-8873.

C-6 TRANS WITH SHIFT KIT fits 390, 428. 382-5254.

1973 MAZDA ROTARY S.W. 386-3516.

ENGINE STAND, $90. 382-6074

1964 TYPE III KARMAHN GHIA for parts, offers. 383-0580, evenings.

1970 FIAT 850. 386-3516.

160 PARTS, ACCESSORIES AND SERVICE

FOR SALE WORN ELECTRIC winch. 384-4427.

RARE, 1968 PONTIAC GTO, 428, not running, Hurst Muncie, mags, much more. Offers. 477-0291.

FIAT
FACTORY TRAINED SPECIALIST
Unbeatable Rates and Service Import Auto Services 385-2131

56 AUSTIN A50, RUNS REAL good, tested, sell for parts or whole. 382-8627.

SCRAP CARS HAULED No Charge. Associated 478-9571

Instant Service
No waiting, scrap cars & trucks hauled free, day or night. 478-2397.

1966 CHEVY II FOR PARTS. 478-8194.

650 HOLLEY DOUBLE PUMP, spreadbore, $80. 479-2841.

1962 LESABRE, PARTS OR whole. 479-1212.

WANTED: GOOD 64-67 CHEvelle 2-door hardtop body. 598-1709.

WANTED: 1964-67 MGB TRANSmission in good shape. 595-8708

WANTED: CARBURATOR FOR 1964 Austin 1100. 386-0012.

1959-61 VOLVO 544 B16 PARTS. 385-9064, 382-7858.

FOR SALE 59 MERCEDES 219 and 220S parts. Also offers on 219. 642-5417.

VW ENGINE PARTS FOR 1200 and accessory parts. 478-9465.

FORD 2000 CC NEEDS REbuild, $150. 477-3522 after 6.

64 390 MOTOR AND AUTO trans, $150. 656-6608.

240Z ENGINE, OFFERS, phone 477-5525.

RED VELVET VAN SEATS, must be seen, $240. 721-3350

4 BARREL CARBORATOR AND manifold, 390. Phone 479-7893

65 BUICK 401, CAR WINDOWS and seats. 382-0185 or 477-6835

FORD 2 SPEED AUTOMATIC. Good condition. Phone 656-5227.

FOR SALE MISC. VW PARTS. 477-4026.

WRECKING '72 JAG HARDTOP body parts. 4-7 pm. 656-6523.

MUSTANG AND COUGAR parts assorted 1965-68. 652-3349 after 6 pm.

166 CARS AND TRUCKS WANTED

NEVER SELL YOUR CAR UNTIL YOU HAVE OUR OFFER
INSTANT CASH!
DePape Motors Ltd.
779 Pandora 384-8035

WE NEED TOP QUALITY USED CARS
HIGHE$T PRICE$ PAID!
Call Douglas VW
3329 Douglas DL5100
388-5466

WE PAY
the Highest Prices for Your Clean Used Car
TRY US—YOU'LL BE SURPRISED!
CONTACT CARL SPICER
Used car mgr.
Empress Pontiac Buick GMC LTD.
382-7121 DL01227A

BE SURE
Come and See Us for best price on your used car.
E&K MOTORS LTD. 383-6231
642 Burnside E.
DL02071A

Top Dollar FOR TOP CLEAN CARS
Contact:
BRUCE LOCKHART
CORNELL-CHEV-OLDS
3050 Douglas 385-5777

GeM
PAYS
High Prices
FOR LATE MODEL USED CARS
480 Esquimalt Rd. 382-7195

WANTED
TRUCKS & VANS
GARDEN CITY AUTO LEASE CENTRE
382-9111 2978 Douglas

US BUYER NEEDS: DUMP trucks, Loaders, Backhoes, Cats, and Diesel trucks. Will pay cash. Valley Pacific Co. Phone 206-242-5504.

1968 FALCON AUTO, 289, 4 door, for parts, rear ended preferred, 598-7690.

PRIVATE BUYER WANTS good car or truck, reasonable for cash. 386-0316.

RIGHT-HAND DRIVE VEHICLE wanted for export to N.Z. 592-9017.

GOOD FORD OR GM PICKUP with power steering and brakes, under $2500. 479-7446.

55-56-57 CHEV OR GMC PICKup. Phone 479-3826.

1965-69 MUSTANG IN VERY good condition. 598-7690.

AUSTIN MINI'S WANTED, ALL models. 1967 and older. Phone 592-0438.

WANTED: FORD ¾-TON Ranger or Ranger XLT. 652-3000.

VW VAN, HAVE '75 PINTO TO trade. 386-9816, 382-7387.

166 CARS AND TRUCKS WANTED

CASH FOR GOOD, CLEAN USED CARS
THOMAS PLIMLEY LTD.
1010 Yates St. 382-9121

CASH
for clean, used cars
SAUNDERS Sales & Service
474-2211 Colwood

FORD WINDOW VAN, LONG wheel base, 3-4 years old. Phone Dennis 592-7115 or evenings 592-3157.

1972 COUGAR HARDTOP, 351, automatic, power steering, power brakes, good condition. 477-4435 before 2 pm or after 9 pm.

168 CAMPERS, TRAILERS and MOTOR HOMES

COASTLINE TRAILER CENTRE

TRADE INS
'70 25' Holiday Rambler with air cond., awning, twin beds, great for the lake at $6800
'76 Datsun truck with 1977 import camper, low miles. Just $5495
'72 Kustom Koach 23', tub model, only $5500
'76 Traveliaire 15', toilet, fridge, furnace, mint cond. Only $3695
13' Boler, small car wonder. Only $2295
15' Aristocrat, good starter. Only $1495
15' Kenskill, right for you $1395
'77 17' Jamboree mini home, 3,000 miles. Only $14,900
'78 18' Frontier mini, buy right at $16,900
'78 Dodge maxi van, like new, low miles, fully equipped, all at only $15,900
'73 Okanagan import camper $1795

CHECK THESE SHOW PRICES
23' Rustler, with awning, only $8955
13' Travelaire, toilet, fridge, furnace $4995
18' Frontier Dodge maxi van, shower motel $18,353

NEW FOR BOATS, TRAILERS, VANS, TENT TRAILERS, KOOLATRON
12 Volt Cooler Special $189
PARTS and SALES
Sundays 1 p.m. to 5 p.m.
Nightly 'til 8 p.m.
(Except Fri.-Sat.)
3388 DOUGLAS ST.
(Across from Suburban Motors)
CALL 382-6102 DL 001346A

WILLE Dodge • Chrysler
SECURITY
CAMPER—TRAILER MOTORHOME
New 1979 Models
20½ SECURITY
FROM $20,950
CHEV CHASSIS, 350 V8, AUTO, PS, PB, TILT AND CRUISE CONTROL.
SPECIALS
—CAMPERS
—VAN CONVERSIONS
Some equipped with showers, 7 flush toilets.
3200 Douglas at Cloverdale
382-2313
OPEN 9 'TIL 6 P.M.
DLR-1114

IMPALA CAMPING WORLD
WINNEBAGO APOLLO OTTO BOLER LIONEL EMPRESS
FLEETCRAFT, SUNDOWNER HOLIDAIRE, LEISURECRAFT
CANOPY TOPS — ACCESSORIES SERVICE
PAT BAY HWY., SIDNEY
656-5504 MDL 5513A

TENT TRAILER SALE!!
ONLY A FEW LEFT
Lionel 335 Models c/w stove, sink, 12", wheels, spare tire, sleeps 6 easily.
SALE PRICE $2595

$STOP$
A No-Nonsense Proposition
You buy a tandem self-contained HOLIDAIRE travel trailer and IMPALA will install your complete towing package which includes hitch, trans cooler, all wiring and brakes at NO CHARGE. To complete your trailer for the summer, you will also have installed a colour co-ordinated roll-up awning at NO CHARGE! If you'd rather take a CASH DISCOUNT, we'll deal!
THIS OFFER GOOD TIL APRIL 30, 1979
NO NONSENSE!
New 8' and 9'6" RUSTLER truck campers, fully equipped.
TRUCK CAPS $450 installed
ALL OFFERS CONSIDERED
TRADES WELCOME
OPEN 7 DAYS

PEDEN RECREATIONAL VEHICLE LTD.
VANGUARD
Motor Home — Trailer — Camper
—15 years of RV experience ready to serve you—
'78 SECURITY 23' Motorhome dash air, 4,000 miles, mint $20,995
'78 VANGUARD 22' Bunk $22,900
'76 FUNCRAFT Dodge Maxi, 9,900 miles $12,495
'73-19½' KUST. KOACH w/roof air $6,495
'74—24' TERRY self cont. $5,495
'73 SECURITY 10½' w/storms $3,395
'78 VANGUARD 8½' Boat Loader $4,495
'74 OKANAGAN 9½', Toilet $3,295
2—Used 8' Camperettes, $1,095-$1,695
LARGE PARTS ACCESSORIES STORE
Also Specializing in:
TRIPLE E—Motorhomes
LEOCRAFT—Luxury Motorhomes
PROWLER—Trailers
VALLEY—Import Campers.
PEDEN RV LTD.
2855 QUESNEL ST. (D1950A)
386-3464
Behind Empress Pontiac Buick

168 CAMPERS, TRAILERS and MOTOR HOMES

23' NOMAD
New '79 model featuring large bathtub, fully winterized (dbl. windows, heavy insulation, large furnace) and 16' automatic awning $8575
WE SELL AND INSTALL HITCHES
PARTS-ACCESSORIES
PROPANE
BOB'S
MOBILE HOMES LTD.
25 Crease 386-3623
DL 00414A

NEW 1979 OKANAGAN MOTOR HOME, 22' model with rear bath. GM chassis, 400 cu. in. V-8, air conditioned, cruise control, tilt wheel, captain's seats, etc. Metro Toyota Ltd., 625 Frances St. 386-3516. DL 0431A.

RAVEN R.V.'s
1978 Raven 17' Trailer, fully equipped $4995
479-3178

1976 DODGE ESTABLISHMENT 22' motor home. Powered by 360 V8, automatic, power steering and brakes. This unit sleeps 6. Stove, fridge, furnace — Bathroom has separate full sized shower, toilet and sink. Unit is immaculate throughout. Only 22,000 miles. For further information contact Jim Raine at GARDEN CITY AUTO, 382-9111 or 474-1381. DL5721.

77 DODGE HEAVY DUTY ½ ton short box. 400 automatic, power steering, power brakes, chrome wheels, 4-barrel carb, dual tanks and many other extras. Also custom aluminum canopy and '78 Western Wilderness camper with stove, fridge, furnace, etc. Both units in excellent condition, 385-6240.

OPEN HOUSE
Terry 25' trailer, 3384 Cardiff Place, Sat. and Sun. mornings, April 28th and 29th, 592-0528. Sleeps 6, double bed stateroom, 4 piece bath, automatic furnace, air conditioner, electric hitch, fridge with deep freeze, many features, must be seen. $5995 or offer.

SAVE $2,575
$14,200 for almost brand-new 1979 camperized Dodge van. Only 600 miles. Luxury appointments incl. 3-way fridge, 4-burner stove with oven, built-in heater, 8-track stereo player, cruise control, toilet, undercoating. 3-year warranty. Dealer price new would be $16,775. 479-3298 after 12 noon.

CUSTOM TOWING CAR
Caprice classic, 454 motor, Comfortron air, power seats, split bench, all electric, special rear end ratio, trailer package complete with hitch and electrical hookup. Posi traction, cruisomatic, 4 door hardtop, $6200. 477-0281

R.V. PARTS
R.V. SERVICE
Hitches installed, cars wired, awnings installed, trouble shooting, parts and accessories. Coastline Trailer Centre, 3388 Douglas Street. 382-6102.

FOR RENT OR SALE MOTORHOMES
WEEKLY—MONTHLY
GARDEN CITY AUTO LEASE LTD, 2978 Douglas, 382-9111. D-5721.

8C2.AIRSTREAM TRAILER
Excella 500, 32 ft. fully equipped, 9,000 miles, asking $35,000. Also 77 Chrysler Town & Country set up for towing this trailer available at $7200. All offers considered. Private, 386-1488.

ARE YOUR TRUCK SPRINGS ADEQUATE?
We sell and install OVERLOAD springs for all trucks including imports! Phone 384-0213.
LOGANS RV Service Centre
650 Burnside East, near Douglas

1973 TRIPLE E 18' TRAILER, self contained, toilet and shower, pressure water system; 3 way fridge, range with oven, air conditioner, new awning, new tires, hitch and mirrors, $4,900. 656-5403.

23' TRAVELEZE TRAILER, fully equipped, toilet, sink, shower, hot water; tv, carpeted, propane, stove, oven, furnace, with conversion unit, many extras, excellent condition, $5400. 479-7780.

IF YOU WANT A COMPLETELY overhauled 1973, 18' motorhome with a good as new rebuilt engine, with less than 500 miles on it. Call 477-8617. Has all appliances, plus air cond and engine generator, sleeps 4, $14,500 or offers.

CLEAN, 17½' TRAVELAIRE, equipped with electric brakes. Has 3 burner stove with oven, fridge, and heater (all propane), 2 way light, carpetted, good upholstery has seperate toilet room. $2200. 477-1918

SECURITY PUP CAMPER FOR import truck, 3-way fridge, stove, water tank, four corner jacks, also, one pair Brophy jacks. Excellent condition, sleeps 4. $1295. Saltspring Island, 653-4360, evenings.

QUICK SALE
72, 21' ford motorhome conversion, v-8 auto, 42,000 miles, sleeps 5, oven, furnace, fridge, 110 volt, toilet, tv, plush carpeting, etc. Very clean and tested. Trades considered. 479-8767.

1977 GMC ¾ TON FUNCRAFT Rec vehicle, fully equipped, 2-way fridge, propane stove, furnace, toilet, sink, water tanks, am/fm radio tapedeck, low mileage, like new, $10,500. 477-0572.

1977 DODGE MAXI-VAN CONversion, captain's seats, 3-way fridge, stove, auxiliary battery, cruise control, sleeps 3, 10,000 miles, $11,950 or offers. 383-7527, 1245 Chapman Street.

1974 19' TIOGA MOTORHOME, 360 Dodge automatic, low mileage, 4 burner stove and oven, fridge, toilet and shower, am/fm radio, tape-deck, 4 speakers, awning. Price $12,500. 479-8025.

1971 FORD MOTORHOME IN very good condition, fully equipped with extras. Sleeps 6, consider camper as part trade. Consider offers on $9500. 383-2431, 721-3763

RENTALS
Motorhomes—Campers
PEDEN RV Ltd. 386-3464

1976 CYGNET 14' LIGHTweight travel trailer, surge brakes, 3 way fridge, stove, heater, extras. Excellent condition, $2,650. 658-1140.

1977 18' NOMAD TRAILER, EXcellent condition, Tandum axle, hot water with shower, stove with oven, etc. Sleeps 6, $5500 or offers. 658-5556.

1977 CHEV VAN CONVERSION, completely camperized, excellent for couple or young family beautiful condition, 22,500 miles. 477-3505.

CUSTOM BUILT CAMPER FOR import truck. 478-9443.

TENT TRAILER, SLEEPS 6, plus kitchen, $450. 477-1220.

TRUCK CAMPER, STOVE, furnace, icebox, $750. 386-9600.

RV - CAR COMBINATION Stereo Systems. 8 track or cassette. Custom installation. Call HOMARK for details 381-5622.

168 CAMPERS, TRAILERS and MOTOR HOMES

1975 16' "AMF" HARDTOP tent trailer, propane stove, sink with water, ice box, 110 wiring, sleeps 5-6, spare tire, $1600 or best offer, 477-0021.

1973 DODGE 22' MOTOR HOME, completely self contained, sleeps 6-8, AM-FM stereo, new cushions, low mileage, offers on $15,500. 479-7616.

1968 GMC TRUCK AND 8½' camper. Ice box, sink, propane stove with oven, hydrolic jacks included. $4500 or best offer. 478-3177

17½' SCAMPER TRAILER, A-1 condition, sleeps 6 easy, 3 way fridge, propane stove and oven, toilet with shower, $3500. 642-5639.

1977 8' VANGUARD CAMPER, bed over cab, 3-way fridge, 110 volt wired, 3 burner stove, sink, water tank, 4 hydraulic jacks. 656-4610.

1972 FORD ECONOLINE CAMPerized van, 6 cylinder standard, new tires and clutch, good condition, low mileage, sleeps 5, $3500 or best offer. 479-7244.

11' SCOTTY, (1962) PROPANE burners, sink, cooler, lots of storage, neat, clean interior, $495. Phone 592-4004 or view at 1454 St. David St., Oak Bay.

1978 CAMPER, INSULATED. fits long box, icebox, sink, three burner stove, and jacks. $1100. 385-7471 or 388-7607 after 6pm weekdays.

1976 26' CLASS A MOTORHOME, low mileage and loaded with extras. Try offers on $21,900 asking. Low down payment OAC. 658-1196.

MATCHING
1973 GMC ¾ ton, 1976 8' camper. To many extras in both units to list. Must be seen. $6800. 477-9595, 595-1646 after 5pm

1970 FORD ECONOLINE AUTOmatic, raised roof, 3-way fridge, propane stove, sink, water, potty, 110 connection, new tires, excellent condition. $4,500. 477-6603.

1974 PILGRIM 11' CAMPER, sleeps 7, range, fridge, toilet, jacks, etc. $2950 or with '74 Ford XLT Camper Special truck, like new. 478-7104.

FOR RENT.
Travel trailers, 13' to 22', book now for summer. 656-3411.

15' TRAVEL TRAILER
Any reasonable offer considered. Buyright 474-2154. D01927

1976 KUSTOM KOACH, 30', EXcellent condition, double bed, 110 and 12 volt system, $9395. 479-0551.

1976, 20' MINNIE WINNIE, sleeps six, air conditioning, Dodge, good condition, $14,500 or offers. 479-1047.

FOR SALE 22' MINI MOTOR home, excellent condition, very clean, unit has CB, cassette stereo and awning. 479-0877.

1972 WINNEBAGO MOTORhome, in excellent condition, self-contained, 58,000 miles, will take small trade. 724-2701.

8' CAMPER, PROPANE 3-burner stove, icebox, sleeps 4, $500. Also 8' canopy, fits Ford longbox, $125. 598-8752.

OLYMPIC CAMPER (NEW), sold seperately or on 1976 Datsun Sportruck, camper $3300. Both $6500. 598-3582 evenings.

17' LOWLINER ARISTOCRAT trailer, shower, toilet, stove, fridge, etc. Sleeps 6. $2700. 382-6063.

1975 DODGE MINI MOTORhome, 18,000 miles, stove, fridge, flush toilet, awning, excellent condition, $11,000. 479-5355.

1978 23' DELUXE BENDIX MOtorhome, 9,500km, two air conditioning systems, what offers? Port Alberni, 723-8753.

1974 CUSTOM BUILT EXTON camper. Fully camperized with roof rack. $1750 or offers. 479-5580

SOFT-TOP BRENTWOOD TENT trailer, new tent top, new spare tire, good condition. $250. 479-2617.

75 LIONEL HARDTOP TENT trailer, icebox, sink, furnace, 3-burner stove, sleeps 6, excellent condition. Asking $1800. 642-4234.

8½' VANGUARD CAMPER, very clean, furnace, stove, oven, 2 way fridge, freezer, chemical toilet, carpet, $2600. 592-3668.

TENT TRAILER, PARKLAND, hardtop, excellent condition. Stove, sink, wardrobe, icebox, heater. $1750. 595-0971.

MUST SELL 1977 DODGE FUNcraft, deluxe model, only 6600 km. Please call after 4 pm. 385-1678.

1976 OKANAGAN 8'6 CAMPER, 3-way fridge, furnace, toilet, hydraulic jacks, like new. $3150. 477-5716.

HARDTOP TENT TRAILER, $495. 1971 Kaplun, folds out in three directions. 4426 Fieldmont Pl. 477-8004.

FOUR ADULTS WANT TO rent approx. 22 ft. motor home for one week in July. References, call after 6, 479-3862.

1976 BONAIR HARDTOP TENT trailer, sleeps 6 adults, furnace, 3-burner stove, 3-way fridge, $2500 or best offer. 382-3634.

1966 PATHFINDER TRAILER, 19', fully self-contained, storm windows. Exceptional condition, $2600. 592-3217.

HARDTOP TENT TRAILER. Large deluxe model. Sleeps 5. Couch, table, cooler, storage. Immaculate, $1,000. 598-6403.

1970 FORD VAN 200 ECONOline with 1976 Ford motor 300, 38,000 miles, completely camperized, $3800 firm. 479-0806.

1976 B15 ALL FIBERGLASS lightweight, $1500 of extras, excellent condition, must sell, $3600. 479-5886.

WE WILL BUY YOUR GOOD used Rec. Vehicle. Peden R.V. Ltd., 2855 Quesnel St., 386-3464.

RENT DELUXE MOTORHOME. Spring $150 weekly, 6¢ KM. Summer $275 weekly 10¢ KM. 477-0968, 477-2333.

1975 30' 5TH WHEEL, EXCELlent condition, $8200 or offers. Weekends or evenings 478-8251.

1978 GOLDEN FALCON DEluxe trailer with generator, 27', as new, $10,000 or best offer. See at Lot 64 Inn City Trailer park, 3430 Seymour Rd

TRUCK AND CAMPER FOR sale, excellent condition. 479-5243.

1973 VW WESTFALIA, EXCELlent condition, low mileage, $5,750. 384-9492 or 478-5732 after 5.

TENT TRAILER, BASIC HARDtop, clean, low mileage, $875. 479-4079.

HARDTOP TENT TRAILER. Sleeps 6, $1800 or best offer. 656-1645.

FOR RENT, 20' MOTORHOME. $250 weekly, 8¢ km. 478-1138.

1976 WEEK-N-DER CAMPER, fully equipped, sleeps 6, $4,000 or best offer. 477-4237.

17' TRAILER, NEEDS WORK inside and out, good for handiman, $250. 383-0404 after 5.

TENT TRAILER, SOFT TOP, excellent condition, $285. 598-7666.

14' TRAVELAIRE, REBUILT AS new, fridge, toilet, stove, 12 volt, many extras. 383-0558.

IMPORT CAMPER FOR SALE, $1200. 642-5136.

HARDTOP TENT TRAILER, sleeps 6, good condition. $400. Phone 479-0381.

ALUMINUM INSULATED camperette, $350 cash. 479-4764.

1973 11½' SCAMPER CAMPER. View at 130 Kingston St. 479-6351.

CANOPY
Plywood for 8' box, $30. 592-7792.

FORD CUSTOM CANOPY, BEST offer, phone 656-5875.

HARD TOP TENT TRAILER, new canyas, $700. 479-2209.

FOR SALE FORD FIBERGLASS canopy, 477-2432.

168 CAMPERS, TRAILERS and MOTOR HOMES

DOMINION MOTORS
EXECUTIVE CLASS A
73 25' motorhome, large bathroom, tub and shower and toilet, separate bedroom with vanity, eye-level oven, large fridge, TV antenna, air conditioner on roof, duct heat, 4,000 KW generator, 4 AM/FM with 8 track, 6, 12-ply Michelin tires, 48,000 careful miles.
WAS $24,500
REDUCED TO SELL
AT $22,000
Tent trailer with Ada Room $ 495
73 13½ Vanguard trailer, toilet, fridge, furnace $2795
69 19' Travelaire, S.C. $3495
1703 Blanshard St. 385-5012
DL5183

STOP MOTORS LTD
R.V. CENTRE
2524 DOUGLAS
BRAND NEW
1978 GMC — FUNCRAFT Van Conversion
USED
1977 19½' MOTORHOME, 17,000 miles, shower, furnace, oven, etc.
1978 GMC VANDURA Conversion
1977 FORD F250 ¾-ton and new '78 8' camper.
WE RENT MOTORHOMES
BANK FINANCING O.A.C.
LEASE ALL MAKES
MON.-FRI., 9-7, SAT., 9-6
383-3635 D02184A 383-8931

MUST SELL
WE NEED THE SPACE
WILL ACCEPT ANY REASONABLE OFFER
CITATION 23' DELUXE TRAILER
—Heavy 6" box frame
—Sleeps 7
—Furnace under floor
—Full size kitchen
—Stove and oven
—Sink, shower and toilet
—Hot water tank (large)
—3 way lighting system propane, 12 volt and 120 volt
—Heavy duty propane tanks
—Exterior lamp
—All other accessories available plus many more than standard unit.
Tandem axle, excellent tires, nmileage travelled about 8,000 mi.
A very clean unit that must be seen to be appreciated. $6995.
Contact Don Innes for appointment to view at McCallum Motors Ltd. 382-6122 or res. 385-6404. D5603.

Fennell's
TRAILER SUPPLIES LTD.
PROPANE — REPAIRS AND APPLIANCE SERVICE
Custom Building and Van Conversions
Large Parts and Accessories Store
652-3941
Mon.-Sat. 9 to 5
Sun. 12 to 4
6459 Patricia Bay Hwy.

New Trailers
19½' Wilderness $7540
22' Wilderness $8253
32' Wilderness 5th Whl $15,100

New Campers
8' Western Wilderness $4715
9½' Western Wilderness $7150
10' Western Wilderness $7450

Used Trailers
1970 12' Road Runner $1500
1974 14' Travelmate $3500
1964 13' Estaville $1400
1965 12' Aristocrat $ 900

Used Campers
1974 9½' Caveman $3400
1977 9½' Galaxie $5400
1970 9' Skylark $2500
1976 8' Security $3500
1971 9½' Security $2700
1971 11' Travelaire $2400

DOGWOOD
TRAILER SALES LTD.
2630 DEVILLE ROAD 478-6841
DL5390

HEY, LOOK US OVER
Come out to Sidney and look in comfort in our new indoor showroom. We feature the BENDIX and DIPLOMAT line of Motor Homes, 17½'-29', with a 33' all fiberglass DIPLOMAT to arrive in 2 weeks.
TRADE-INS
22½' VANGUARD Motor Home. 1975 model, GMC chassis, AM-FM radio, tape deck. Only 20,000 miles. Priced for quick sale $16,500
15' VANGUARD Travel Trailer. Brakes, fridge, furnace. Complete with hitch and hookup $2495
17½' NORTHSTAR Motor Home, self-contained. Asking $8995
TRIANGLE HOMES LTD.
Your newest R.V. CENTRE in Sidney on the Pat Bay Hwy. across from Sandown Race Track. 656-1122 or 656-7251. D-01055B.

KUSTOM KOACH PROUDLY CANADIAN
9 Mi. North of Nanaimo on Island Highway
Kustom Koach Sales Ltd.
FOR QUALITY
Motor Homes, Travel Trailers, Campers and Van Conversions and KIT COMPANION Travel Trailers, Campers and Fifth Wheels
390-2522
Dealer No. DL 022588
KUSTOM KOACH PROUDLY CANADIAN

AIRSTREAM 30' FULLY equipped. Air conditioned, sleeps 5. $7500. 382-6206.

168 CAMPERS, TRAILERS and MOTOR HOMES

HARDTOP TENT TRAILER, sleeps 6, excellent condition, 652-3219.

76/77 CAMPERIZED MAXI VAN by Fennel, fully equipped, extras, 19,000 miles, $11,500. 656-2708.

1964 FORD VAN, FULLY CAMPerized, sun-roof, runs well, $1400. 385-4570.

FALTACRAFT INSULATED canopy, 6X8'X36", sliders, screens, roof vent, $300. 656-1656.

HARDTOP SPORTSCRAFT tent trailer, sleeps 6, awning, lamp, heater, $600. 656-5948.

FULL SIZE 8' CANOPY WITH floor, fully insulated. Phone 479-4419.

SOFT TOP TENT TRAILER, sleeps 4, storage, etc, good condition. $200. 478-2373.

VERY CLEAN WITH EXTRAS 1976 Winnebago, ready to go. Must sell. 479-7565.

VANGUARD 8'3" CAMPER, 3 way fridge, stove, oven, furnace, jacks, very clean. Phone 748-1059.

19' TRAVEL TRAILER, SLEEPS 6, self-contained with many extras. $2800. 748-0796.

FOLDING CHALET TRAILER, aluminum top, sleeps 5 or 6. 2575 Avebury. $500.

28' SILVER STREAK TRAILER, Excellent condition, must be seen, offers up to $5900. 382-4527.

1974, 19' MOTOR HOME, FULLY equipped, sleeps 6, excellent condition, 23,000 miles. 383-3028

HARDTOP TENT TRAILER, sleeps 6, table and cooler, good condition. $700. 382-2020

1969 AIRSTREAM, 25' EXCELlent condition, TV, new awning, tires, $8950. 658-5874.

1976 11' CAMPER, FULLY equipped, like new. 479-4371.

FOR RENT, COMFORTABLE Camper, $135/week ($175 June-Aug) 10¢/mi. 479-5314.

8' MAJOR CAMPER, JACKS, stove, ice box, sleeps 4, fiberglass roof. $950. 477-1550

FOR RENT: LIONEL HARDtop tent trailer, $45 per week. 652-4740.

NEW DELUXE 8' ALUMINUM canopy, also camperette, 1291 Garkil, 477-3562.

1974 BOLER TRAILER, PERfect condition, 15" tires, with toilet, car mirrors. 478-2840.

1974 8'6" SECURITY CAMPER, fridge, stove, furnace, sleeps 5, $3000. 478-3022.

TRILLIUM FIBERGLASS light weight trailer, $2900. Mint condition. 384-4377.

1200 POUND UTILITY AND boat trailer, spare tire, fully equipped, $400. 385-5148.

SOLID SUSPENSION UTILITY trailer, tested to Dec./79. Tiltboom, $250. 478-9230.

RENT A DELUXE MOTOR home, air conditioned, sleeps 6, $300 per week. 8¢ km. 478-5829

HARD TOP TENT TRAILER, sleeps 5, portable stove and sink. 478-5362.

TIMBERLAND CAMPER FOR sale. For small pick-up. 385-0120.

WOODS SOFT TOP TENT trailer, with mattress and spare tire, $300. 479-6996.

MOTORHOME FOR RENT
Sleeps 6. 478-8635

24' TERRY TRAILER, AIR CONditioner, 4 piece bath. $5800. 383-0689.

1974 11' BOUNTY CAMPER, fully equipped, $3500 or trade for trailer. 656-5875.

VANGARD CANOPY, INSULATed, 6½'x8'x3', will fit narrow or wide box. $150. 477-4754

BOAT LOADERS
For campers and motorhomes. 478-2754, 478-3796.

1970 SCAMPER, 21' NEW CONdition, please call after 5 pm weekdays, 384-5758.

FOR RENT VW FACTORY built motorhome. Weekly, monthly. 479-0274.

ALUM-A-CAP CANOPY TO FIT 8' box. Needs one glass. $125. Universal Tradiang, 383-9512 days.

17' HOLLIDAIR SELF CONtained travel trailer, asking $4250. 479-9212.

15' TRAVEL TRAILER, STOVE, fridge, heater, 3 way light. 598-4912

30' 5TH WHEEL, TERRY HOLIday Trailer, very good condition. Asking $7995. 746-6550.

9'6" SECURITY CAMPER, 3 way fridge with jacks. Excellent condition, 2675. 112-748-1065

FIBERGLASS 75 BOLER Trailer, $2450. 74 Gremlin. 112-743-5487.

10' CHINOOK CAMPER
Sound, clean condition, $1475. 478-9748.

FOR RENT, 21' WINNEBAGO motor home, 477-2704.

13' TRILLIUM TRAVEL TRAILer for sale. $2500. 477-6798.

7½" CANOPY FOR 7' LONG WIdebed pickup, $250. 477-9741.

8' GALAXIE 610 CAMPER WITH boat racks. $995. 382-2658.

8½' CAMPER, 3-WAY WIRING, $1700. 642-3790.

1971 KUSTOM KOACH, 19½'. Excellent condition. 478-8254.

HOMEMADE TRAILER FOR sale, 12'. Best offer. Phone 478-4064.

CAMPING TRAILER, SLEEPS 4. $700 479-5466

HARDTOP TENT TRAILER. Good condition, offers, 479-3431.

14' ARTISTOCRAT TRAVELaire trailer, electric brakes. 595-5063.

1972 17' SCAMPER TRAILER, $3500 OBO. 743-9768, 743-5755

169 MOBILE HOMES AND PARKS

DON'T LIKE PARKS?
LOTS TOO SMALL?
Come See Something Different!
CEDAR GLEN
The ultimate in mobile home living with enormous beautiful landscaped treed lots! 14 and 24 wides complete with skirting, sundecks, sheds and more! See Display homes at 2744 Spencer Rd. (Langford) Mon - Thurs till 8, Fri, Sat, Sun till 5.
Buy Right Homes 474-2154 D01927

OCEAN VIEW
Tsawout Mobile Home Park (adult)
First Ocean Front Mobile Home Park on the Saanich Peninsula (Sidney area). Pick out your new mobile or modular home and park space while the selection is greatest.
Exclusive Agent
Triangle Homes (Victoria) Ltd.
2435 Trans Canada Hwy
Open 7 days a week
DL #5088 478-1774

NO MONEY DOWN
Open Sat., 1-4, #52-2847 SOOKE LAKE RD. Drive out #1 Highway to Shell station just before you enter Goldstream Park — turn left at station and follow signs — No money dn. O.A.C. — 1975 Bendix Double Wide, 2 bedrooms. Full price $28,500. For further info call R. W. RHODES, 479-9241 or 382-8101.
National Trust Co. Ltd.

REPOSSESSION
Beautiful 1976 Glenriver 12'x68' 3 bedroom mobile home. Already set up and ready to occupy in First Class park near Sooke. Sundeck and extras included. All serious offers considered. For appointment to inspect contact: The Manager, Canadian Imperial Bank Of Commerce, Sooke. 642-5226.

169 MOBILE HOMES AND PARKS

NOTICE OF CLEARANCE. THE following mobile homes are being offered by wholesale financing at below cost prices. Several are located in parks near Victoria area. Any intersted parties desiring a home at a substantial savings are to respond in writing leaving name and phone number to Victoria Press Box 868. Arrangements will be made for inspection.
12x66 2-3 br. Pyramid
12x68 3 br. Paramount
12x68 2 br. Paramount
12x40 1 br. Buddy
10x45 2 br. General
12x60 2 br. Embassy
12x68 3 br. Gendal
12x68 3 br. Ambassador
12x68 3 br. Diplomat
Burnside Investments Ltd. Victoria Press Box 868.

LANNON CREEK
POSSIBLY CANADA'S FINEST PARK
Buy your mobile home at the dealer of you choice. Scenic water and mountain views. Phone 642-5486, or 642-5972.

GORGEOUS SETTING
A fine home with two additions on enormous corner lot. Superbly landscaped, five minutes past Malahat Chalet. Spectacle Lake, must be seen. 743-4189.

FOR SALE BY OWNER, 1974 12x68 Monarch, situated in Langford, 2 bedrooms, price includes fireplace, new carpet, 10x12 workshop, 8x32' sundeck, drapes. Must sell. Any reasonable offer on $15,000. 478-9666.

MOBILE HOMES
National Trust has mobiles. ROB ANGUS, 652-2576 or 595-2121.

NEW AND USED DOUBLE wides, 24x52 to 24x60, in nice quiet adult park. 12x52 2-bedroom, low down payment.
BOB'S MOBILE HOMES
382-5647 25 CREASE
DL 00414A

AVAILABLE MAY 1ST. THREE bedroom 1½ baths, double wide mobile home for rent with option to buy. Adults only. Call Keith 478-0034 or 478-6434. Admiral Homes Ltd. DL0134438.

FOR SALE, 3 BEDROOM, DOUble wide mobile home. Fridge, stove, dishwasher and fireplace included. Large covered sundeck plus skirting. Approved for private lot. $23,000. 642-3234.

SACRIFICE. MUST SELL 12X68 mobile home, 3 bedrooms, laundry room, fridge, stove, patio and extras, in family park, perfect for young family or retired. $16,900. 743-4360 or 479-3718 anytime.

DELUXE SPACIOUS MOBILE. Excellent condition. Fully furnished, fireplace, workshop, garden, etc. Many extras. Ready made home. Quiet adult park. 478-7965.

REDUCED! REDUCED!
Fantastic home! Two fireplaces, 4 appl., 10x25 added den, large lot! Own for $195-mo. payment! Buyright 474-2154. DL01927.

$17,900!
Double Wide? Yes, believe it! Trade-in and boss says sell! Fantastic value. Buyright 474-2154. DL01927.

FISHING AT YOUR DOOR IN quiet adult park. 68x12 Glendale, fully skirted with 24x7 cedar porch sundeck, low pad rental. $16,900. 642-4201.

COZY TWO BEDROOM MOBILE home situated in Goldstream Villa. Features fireplace, large cedar porch and spacious yard. $15,500 firm. 474-1841.

REDUCED $3000.
Immaculate 68x12, 4 appl, large private lot in gorgeous farmlike setting! Close in! Only $14,240. Buyright, 474-2154. D01927.

1975 12X68 MOBILE HOME, PRIvate and desirable location, new carpets, skirted, sundeck, garage, shed, 4 appliances. $14,000. 642-3643 evenings.

12X60 GLENDAILE TRAILER, 3 bedrooms, located on private lot, close to all conveniences, with lease option on lot, sundeck, skirted, good condition. 474-1067.

FOR DETAILS ON HOMES FOR sale in Hidden Valley call Keith at 478-6434 or 478-0034. Admiral Homes Ltd. DL0134438.

1973 MODULINE, 24X40, 3 BEDroom, appliances, carpets, drapes, shed, chicken coupe, view. $19,500. 478-0765.

MOBILE HOME PAD FOR rent at Sea View Trailer Park in downtown Sooke. $102.58 a month. 642-5491.

MODULINE MOBILE HOME 12x46. Appliances, excellent condition, $6000. 9-5 weekdays, 382-3171.

MOVIBLE LOG HOMES ON 60x24 double wide or 60x12 single wide. For more info. Call 112-746-6783.

TO RENT!
Beautiful single wide on private ½ acre waterfront lot! $222.-mo. Buyright, 474-2154.

DELUXE 24X52
5 appl, sundecks, waterview, corner lot, close in! Priced to sell! Buyright, 474-2154. D01927.

14X70 DELUXE MOBILE home, 8 months old, 3-bedroom, rec room, 1½ bathrooms, large lot. 478-9159.

2 BEDROOM CLOSE TO DUNcan, $6500 or closest offer or rent to own, will consider trade for new small car, 652-4329, 652-2259.

8X40 TRAILER, NEW WIRING, plumbing, easy to tow. $2000. 112-745-3305

2X68' 2-BEDROOM MOBILE home, all appliances, carpeting, asking $14,000, open to offers. 383-4973, 642-5569, evenings.

PRICED TO SELL, 1248 SQ. FT. Moduline Deluxe, 3-bedroom, 2 bathrooms, sundeck, appliances. 474-2704.

CLEAN 12X60, 2 BEDROOM. IN very nice small park. 5 Mile Circle. To view call 388-6436.

MOBILE HOME FOR SALE IN Mill Bay, reasonable price and well cared for. 743-5844 or 245-3268.

DOUBLE WIDE MOBILE home, large lot, sundeck, fully landscaped. 642-3205 evenings.

UNDER NEW MANAGEMENT, spaces available for double-wides and single-wides. Phone 642-4420.

WHAT A BUY!
68x12 3 bdrm, carport, more. $14,000. Buyright, 474-2154. D01927.

60X12 TWO BEDROOM IN MObile home park. Offers. 479-2012 after 5 pm.

UST SELL: 2-BEDROOM MObile, adult park, 478-7193.

178 SUMMER HOMES, COTTAGES and RESORTS

SEASCAPE MARINE CHALETS
Quadra Island, B.C.
Deluxe waterfront, fully equipped, 2 bedroom housekeeping chalets. Marina, recreational paradise. 112-285-3450, Box 92, Campbell River, B.C. V9W4Z9

SKI WHISTLER
Condo's by day or week. Garo, 190, Whistler, 932-5358.

181 TOURIST ACCOMMODATION

ROYAL OLYMPIC HOTEL
We have all types of accommocation available including modern, bright hotel rooms, suites with kitchens and penthouses with roof top patios. Ideal family accommodation. Full facilities including restaurant, parking, color TV, laundromat, free local phone calls. All downtown. 642 Johnson at Douglas. 388-5513

BEACH COTTAGE, 1 AND 2 bedrooms, fully supplied. Boat rental and tackle. Weekly rates. Mermaid Cove, RR #3, Ladysmith, 112-245-3000

CRAIGMYLE GUEST HOUSE
English style bed and breakfast. 1037 Craigdarroch. 595-5411 or 595-2697

185 CONVALESCENT AND REST HOMES

PLEASANT ATMOSPHERE provided in a private home for elderly, non smoker, lady, gentleman or couple. Large bright room with sliding door onto own sundeck. 478-8860.

190 ROOM and BOARD

OAK BAY GUEST HOUSE
1052 NEWPORT
Bedsitting rooms available with private bath. Excellent meals, maid service. Beautiful surroundings, close to ocean, Sealand, bus route, shopping, golf course, etc. Ideal for retirement living, bed and breakfast available, reasonable rates. 598-3812, 595-6963.

RETIRED?
or just plain tired of shopping and cooking? Months rest? Permanent home? Recooperating? Our location and food is excellent.
INFORMATION 383-4164
GLENSHIEL HOTEL

ROOM AND BOARD FOR SEnior citizen or senior citizen couple at 521 Linden Ave. Inquiries at 479-5379.

ROOM AND BOARD, $180 monthly. Prefer working students. 386-0649, 477-8937.

ROOM AND BOARD. PREFER non-smoker. Phone after 5pm 595-8744

GORDON HEAD AREA. MAY 1st. Phone 477-4211 after 5 pm.

193 ROOMS TO RENT

DOMINION HOTEL
Rooms from $50 per week to $175 per mo. with TV and maid service at our full facility downtown hotel, close to all buses. 384-4136. 759 Yates St. Division of Wells Fargo.

LOW RATES
MAID SERVICE
rooms by day, week or month. Singles from $40. per week, $125. per month. The James Bay Inn, 270 Government St., 384-7151

ROOM FOR RENT COLWOOD $110 a month 478-6010 or 385-0719.

CLOSE IN, PREFER FEMALE, large carpeted upstairs, share laundry, kitchen and bathroom, 658-1158 after 6.

AVAILABLE MAY 1ST. CLEAN carpeted rooms, light cooking, utilities paid; Girls only. Between 9-3, 385-3151.

UNIVERSITY AREA. PRIVATE bedroom/study, bathroom. Fridge, kitchen privileges. $140. 477-7565.

ROOM IN SHARED BASEMENT for man. $100. 383-8746 between 10-6.

ROOMING HOUSE. 127 MENzies St. across from Safeway. 12-3 pm.

CLEAN, BRIGHT; NEAR Straits and park, kitchen, $120 May 1. 388-9809.

LARGE ROOM. USE OF HOT plate, fridge. Private home. Darwin Ave. $110. 386-6283.

FURNISHED, CARPETED, share utilities, washer, dryer. Available May 1st. 385-0307.

ROOMING HOUSE RICHMOND Ave for young girl, share bathroom. $100. 595-5457.

ROOM AND KITCHEN, FRIDGE and stove, loft bed. All utilities included. $120 month. 385-3721

FURNISHED ROOM FOR GIRL, sharing kitchen, and tv lounge. Mckenzie, 477-5650.

197 HOUSEKEEPING ROOMS TO RENT

CLEAN HOUSEKEEPING room, all utilities, furnished with fridge, sink, cooking facilities. $125. Apply #15 2107 Dowler Pl., 478-0915.

COMFORTABLE, SELF-CONtained housekeeping rooms, one with fireplace, at 228 Edward, just across Bay Street Bridge. Phone 386-7419.

FOR FEMALE IN ROCKLAND mansion, furnished, wall to wall carpets, private entrance, share huge gourmet kitchen. $130. 382-2652, 595-8496.

ROOM CLOSE TO BEACON Hill Park, walking distance downtown, available now. $70 per month. Mature person or pensioner. 383-4992

URNISHED LIVING ROOM, bedroom and kitchenette, heat, light and water, $125 per month. Quiet working lady. Burnside area. 382-6664.

TWO LARGE SUNNY ROOMS, freshly decorated, share bath, $140 month. Available immediately. Downtown location. 642-4463

AVAILABLE MAY 1ST. FAIRfield area, clean nicely furnished, share bathroom, female only. 384-9710.

CLEAN ROOMS, $75-$90, UTILIties included, six blocks to downtown, share facilities. 1325 Johnson Street. 385-3816.

LARGE FURNISHED HOUSEkeeping room, kitchenette and bathroom, private entrance. $105. Student preferred. 477-5147.

FURNISHED LIGHT HOUSEkeeping room for mature person. walking distance to town. 598-1419.

ROCKLAND, FURNISHED room with fridge and hot plate, with fireplace, $139. With private bathroom, $150. 595-1858.

JUBILEE AREA, FURNISHED room, seperate kitchenette, utilities included. $105 per month. 592-9780.

$90. FURNISHED, CADBORO Bay, separate entrance, shower, fridge. Non Smoker Male. 477-2998.

FAIRFIELD, SUNNY BED SITting room, with seperate kitchen. Share bath, near shopping, laundromat and park. 384-2915

FURNISHED ROOM IN NICE house. Fridge and water, share bath and kitchen, $98. 598-5584, 384-4370.

RITZ HOTEL—DOWNTOWN
Elevator service T.V. lounge
710 Fort St. 383-1021

YOUNG PEOPLE TO SHARE house in James Bay. 383-2622 after 5.

CLEAN, QUIET HOUSEKEEPing room, Close to town. 383-8191 after 5.

FURNISHED, FAIRFIELD area, near bus and laundromat. Non Smokers. 382-3463.

HOUSEKEEPING ROOM FOR rent, $100 a month. Man only. After 5, 2315 Wark.

HOUSEKEEPING UNIT IN Rockland area, $120, utilities included, 382-4536 or 381-5902

FAIRFIELD AREA, PRIVATE, self contained, for a quiet person. 382-0535.

SMALL ROOM FOR QUIET lady, near bus, stores, park. $50. 385-6217

FAIRFIELD, SEA GLIMPSES, stove, fridge, utilities included. $125. Phone 386-6687.

CLEAN HOUSEKEEPING room, walking distance to town, 384-1663.

FURNISHED LIGHT HOUSEkeeping room and a half. All utilities. $130, 595-7251

NICE ROOM WITH KITCHENette on Carberry Gardens, $92. 595-4841, 477-5878.

LARGE BRIGHT, CLEAN room, main floor, sink, stove, older person preferred. 383-3008.

$80, 1255 PANDORA, ROOM FOR older man, non-drinker. 598-7694.

$95 MONTHLY FOR LADY OFF Oak Bay Ave. 598-7690.

HOUSEKEEPING ROOM FOR rent. 1731 Fort St.

200 APARTMENTS TO RENT UNFURNISHED

Enjoy Tennis? and Carefree Lifestyle? at PORT PLACE JAMES BAY

2-Br. Townhouses

Play tennis next door, walk half block to the sea, sunbathe in your private enclosed patio or enjoy a romantic evening in front of the fireplace.

These attractive townhouses designed especially for the young at heart are now renting at $395 per month.

FEATURING:
- —Fully equipped kitchen with dishwashers
- —Washers and dryers
- —Quality broadloom and drapes
- —Franklin fireplaces
- —Private enclosed patios
- —Includes parking for 1 car
- —3 Bathrooms
- —Tennis court next door
- —Community centre and parks in immediate vacinity
- —Excellent bus service.

DESIGNED FOR ADULT LIVING

130 NIAGARA ST.

Rental Agent on site daily 12-5:30
SITE OFFICE 383-6830
MAIN OFFICE 388-5471
Concord

SEASPRAY PROPERTIES LTD./REALTOR
1911 Quadra St. 386-3124

1031 BURDETT
(Fairfield)
NOW RENTING

A new building with deluxe large suites. W-W carpets, drapes, frost-free fridges, full-size range, dishwashers, games room, workshop, laundry facilities and elevator.
Also Included:
FIREPLACES
1½ BATHROOMS
SKYLIGHTS
THERMO WINDOWS
IN-SUITE STORAGE
1 BR + den and 2-BR units.
Rents $405.-$445. per mo.
To view call
the Bryants 382-5435

WINDSOR COURT APTS.

252-254-258 Gorge Rd. E.
BRIGHT SPACIOUS APTS. HEAT INCLUDED. EXCEPTIONAL RECREATION FACILITIES.
Including:
50' indoor swimming pool — saunas — swirlpool — squash court — tennis court — universal gym.
1 Bed. from — $215
2 Bed. from — $275
Adults only — no pets
For information or appointments please call Resident Managers:
Mr. and Mrs. Mundy
385-6075
Mr. and Mrs. Bilbrough
386-6008
Office Mon.-Fri.
388-4555
MacArthur Park Estates

THE CHELSEA
865 View at Quadra

Beautiful Bachelor Suites, starting at $168 per month.
- —EXCELLENT LOCATION FOR PEOPLE, RETIRING DOWNTOWN.
- —WALK TO CHURCH, SHOPPING, LIBRARY, THEATRES.
- —QUALITY CARPETING, APPLIANCES AND DRAPERIES
- —CONCRETE AND STEEL CONSTRUCTION, WITH BEAUTIFUL BRICK EXTERIOR, AND RECESSED BALCONIES.

Available Immediately or will hold until June 1 occupancy.
—Enquire about the "SAFER PROGRAM FOR SENIORS" (Gov't Subsidy)

RENTAL OFFICE
AND MODEL SUITE OPEN
MON.-FRI. 10-6
SAT., SUN. 12-5
382-2139

ROYAL COLWOOD ARMS
344 GOLDSTREAM
3 2-BEDROOMS FROM $265
Available May 1st
PHONE 478-6575
or 388-6258

1180 COLVILLE
1ST. JULY

3 BEDROOM, 2 BATHROOM	$325
2-BEDROOM and BATH	$295
1 BEDROOM	$260
BACHELOR	$195

DEPOSITS ACCEPTED. TO CHOOSE YOUR SUITE PHONE 388-6258.

$170. EXTRA NICE 1-BEDROOM suite in quiet apartment. Heat, cablevision included. Elderly lady only. 477-5528.

3-BEDROOMS, CHILDREN welcome, close to town. $300 per month. 595-0825.

BACHELOR SUITE FOR RENT, near buses, $130 all utilities included. Wall to wall. 479-9725.

2 BEDROOM APARTMENT, available May 1st, $173.50. Hillside-Cedar Hill area. 384-5448.

200 APARTMENTS TO RENT UNFURNISHED

BROWN BROS. on LANSHARD
"People Helping People"

THE PRINCE CHARLES

215-217-219-221
GORGE RD. EAST

Bachelor suites	from $160.00
One Bedroom suites	from $200.00
Two Bedroom suites	from $295.00

To View Please Call 382-8857

REDWOOD PARK

155-157
GORGE RD. EAST

One Bedroom suites	from $220.00
Two Bedroom suites	from $300.00

Pool, Sauna, W/W Carpet, Heat incl.
To View Please Call 384-2858

GORDREAU APTS.

129-131-135
GORGE RD. EAST

Two Bedroom suites from $285.00 W/W Carpet, Heat incl., Swirl Pool, Sauna, Pool. To View Please call 388-5740 or 384-9537.

THE CHARLES DICKENS

243 GORGE RD. EAST

One Bedroom suites from $200.00
Wall to Wall carpet, heat incl.
To View Call 388-6448

For further information please contact
Brown Bros. Agencies Ltd.
385-8771

Treelane Estates

AT THE WATER'S EDGE

Enjoy meeting your new neighbours in the congenial atmosphere of our Malahat Lounge, where the views of the city, sea, and mountains are spectacular. Join one of our bridge clubs, or the billiard group, build some shelves, in the hobby room, or just relax in our whirlpool after a sauna. This lovely lifestyle is already established here at Treelane, a very special apartment complex.

AVAILABLE MAY 1
2 Bedroom, 1½ baths, 1105 sq. ft. Panoramic views $420.
1 bedroom compact townhouse $305.
1 bedroom overlooking courtyard, 7th floor $278.
Breathtaing views $295.
1 bedrm main floor $265.
UNDERGROUND PARKING AVAILABLE $10.
103-105 GORGE RD. EAST
APPOINTMENT FOR VIEWING
388-5332 or 388-5315
Adults only — No pets.
CONCORD

SEASPRAY PROPERTIES LTD./REALTOR
1911 Quadra St. 386-3124

"THE APARTMENT SPECIALISTS"

Fridge, stove, w/w carpets, drapes, laundry facilities, hot water, controlled entrance included in rent for most of the following:

BACHELORS

$165—1015 Kings	383-6364
$166—2639 Fifth	383-6364
$165—946 Balmoral	381-5294
$170—540 Comerford	386-6678
$169—1126 Rockland	382-1996

1-BEDROOM

$190—540 Comerford	386-6678
$190—1015 Kings	383-6364
$190—790 Dominion	388-9781
$180—909 Market	384-2215
$200—980 Wordsley	382-5622
$212—902 Caledonia	381-5337
$200—3142 Cedar Hill	595-7149
$201—2639 Fifth St.	383-6364
$200—1180 Fort St.	382-0822
$202—710 Vancouver	386-9731

2-BEDROOM

$316—925 Esquimalt Rd.	388-4259
$260—1180 Fort St.	382-0822
$245—909 Market St.	384-2215
$255—3255 Quadra	383-9931

BAYWOOD ARMS
350 BELMONT
In Colwood Area
ONE MONTH FREE
1-Bdrm $190—2-Bdrm from $240
To view call 474-1694

55 BAY ST.
Large 1-bedrm and 2-bedrm apts. available, $200 and up. Close to town, park, buses, tennis courts. To view call Mr. Allen at 383-0619.

E. G. PRIOR APTS.
2622 PRIOR
Large, spacious Bach, 1-Bedrm and 2-Bedrm available May 1st. Heat, hot water, w-w, drapes and appliances included. To view call 381-6207.

Bachelor	from $170
1-Bedroom	from $190
2-Bedroom	from $250

$177, ONE BEDROOM, HEAT, cablevision, parking, Quadra-Bay, adult block, 384-7479.

2 BEDROOM BASEMENT, ESquimalt, handyman reduction. Mid May. $190. 382-5612.

ONE BEDROOM APARTMENT, no children or pets. $140 per month. 479-0498.

LARGE TWO BEDROOM, upper, wall to wall, central. Mature adults. $245. 383-5295.

ONE BEDROOM AVAILABLE in the Langford area, $178 per month, 478-3353

TWO BEDROOM, TILLICUM Rd, $200 month. 592-4082 before 12am

200 APARTMENTS TO RENT UNFURNISHED

BRIARWOOD MANOR
465 NIAGARA
James Bay, quiet, on bus route, May 1st, 1-bedroom, $275, one block to shopping center, includes heat, hot water, cable, parking. No children or pets. Phone 477-9448, 385-0753.

UPPER FORT AREA
1 BDRM $201
2 BDRM $233
These suites available May 1st. For details call 598-4739. Adults only, no pets.

LARGE TWO BEDROOM Sooke townhouses. Secluded large grounds with childrens play area within walking distance of town. Children, small pets welcome. Rent $250 or $300 with all utilities paid. Caretaker 642-3631 British American Realty ltd. 385-1431.

AVAILABLE NOW
Brand new luxurious bachelor apt. — on Victoria City Waterfront $220 includes heat, H water, parking new frig and range (mature people please) contact Wess Dickie 382-4312 or eves. 477-4662. Dickie Agencies 919 Fort.

GROSVENOR PLACE
1342 Hillside Ave.
2 BR Suite available May 1st at $285.00. En-suite washer and dryer. Frost-free refrigerator.
CREIGHTON PROP. MGMT.
388-4422

CLOSE TO WOOLCO
1-bdr apartment suite, $188 per month. W/W carpets, including cable, parking, heat. Suitable for mature person, no pets. 478-9123 or evenings 383-5187 or 385-2078, or call at #1-944 Tattersall Dr.

OAKMOUNT COURT
(1341 Hillside)
2-Bedroom suites — $217.70 includes heat, cablevision and parking. Please call 384-1622 or 385-8771.

TIDELINE APARTS
DALLAS RD. WATERFRONT
Bachelor suites, May 1 & June 1.
Resident manager 382-5851
Creighton Prperty Management

1-BDR ESQUIMALT, QUIET, clean, well controlled building, elevator, laundry facilities, balcony, stove, fridge, cable vision, heat, water, parking included. Close to shopping centre, bus, parks, senior citizen centre. Adults only. No pets. 382-2221.

LARGE BRIGHT BACHELOR suite in clean modern apt. building, close to Parliament Buildings and shopping centre, sorry no children or pets, quiet refined adults only. Available June 1, $170 per month. Phone Owner Manager 477-6448.

VISTA VILLA
734 LAMPSON
Immediate, 1 bedroom $197, May 1st, 1 bedrooms $179 and $190. Includes heat, hot water, cable, drapes, w-w, balcony, parking, private entrance, child welcome, no pets, 384-0445 or 382-3616.

NEAR OAK BAY
Spacious new condominium, 1 bedroom $285, 2 bedroom $425. Dishwasher, garburator, frost free fridge, self clean range, w-w, some with fireplace and ensuite, locked parking, 595-4011 or 382-3616.

LOW INCOME, AVAILABLE now, 3 room basement suite with shower, partially furnished, fridge, double hot plate, table, wall to wall throughout. Laundry facilities. Private entrance. Near Sears. Pets welcome. $139. 595-6782 after 7pm

MCKENZIE WOOD!
Spacious 4½ rm apt (1 bdrm and den) with large balcony, W to W carpet, drapes, secure entrance, elevator, parking, quiet, quality bldg. $240. Res. Mgr. 479-0444. Dickie Agencies Ltd. 919 Fort, 382-4312.

SANSAR APART.
1140 HILLSIDE AVE.
Two bedroom suite, $260. One bedroom suite $200. Modern, spacious, convenient to downtown. No pets. Manager 385-0456

2-BEDRM. $234
AVAILABLE IMMEDIATELY
879 ESQUIMALT RD.
Heat, cable and parking included. Resident manager, 388-5736. Goodwyn Management.

Goodacre Towers
Now available, one bachelor suite overlooking Goodacre Lake; one 1-bedroom suite, ground floor. Call Mr. Don Elgood, 385-8111, 384-9020.

3 BEDRM $287.
AVAILABLE MAY 1
855 Ellery. Family type block in Esquimalt with excellent managers. 382-2942. Goodwyn Management

2320 QUADRA ST.
3 BDRM., 3rd Floor, $289
AVAILABLE JUNE 1st
Walking distance to town, heat and parking included. Phone 383-2277 Goodwyn Management.

QUADRA-HILLSIDE
Spacious one-bedroom apartment $190. Steps to shopping and buses, clean, adult only building. Call resident manager. 384-4530, or Realspan Properties Ltd., 388-6454.

CAIRN VILLA
Modern 2 bedroom, park-like setting off Old Esquimalt Rd. Heat, cablevision and parking. Mature adults only. Sorry, no pets. 383-3410.

PRINCESS LOUISE
310 ROBERT STREET
Large spacious 1-bedroom apts available. Heat, hot water, cablevision, parking included. Good bus route. 384-5320, 382-4248.

PRINCESS LOUISE
310 ROBERT STREET
Large spacious 1 bedroom apts available. Heat, hot water, cablevision, parking included. Good bus route. 384-5320.

TOWNHOUSES
3 bedrooms, close to shopping and schools, 1½ baths, family room, cablevision, includes stove and fridge, heat, hot water, drapes, parking, spacious lawn, children welcome, no pets. 595-5313.

WALK DOWNTOWN, 2315 Dowler at Queens. 1 bedroom, $190, Wall to wall, drapes, balcony. Small, quiet, controlled entrance apartment block. Guest room, elevator. Available now. Rental information, 478-6354.

FAIRFIELD SPACIOUS 2 BEDroom condominium near Vic General Hospital, quiet adult building only 2 years old. Underground parking, newly painted, $325 per month. Phone 477-4424 after 5 pm.

DELUXE TWO BEDROOM condominium, spacious top corner suite, 1½ baths, quiet, secluded Esquimalt area, including heat, hot water, quality carpet, drapes and appliances, $375. 598-1624.

SUITE IN HERITAGE HOUSE at 1020 Catherine St. Electric heat, central vacuum system, winding stair, free parking and laundry. Small pet welcome. $300 month plus electricity. Don Wells 385-3713, 598-4389

583 DUPLIN SELF CONtained, 2 bedroom, large living room, wall to wall, stove, fridge, dryer, washer, water, heat. Elderly couple, near Woodwards, bus, no pets. $200 month. 384-3015, 385-6379.

SPACIOUS MODERN 1-BEDroom, soundproofing, older building, mature adult. $150. 382-4360.

WALK TO WORK
2 bedroom $250, adults only. 385-0077, 658-8829.

SPACIOUS BACHELOR SUITE, 1235 Balmoral $169. Phone 385-4505.

ONE BEDROOM SUITE, 869 ESquimalt Rd. May 1st. 382-3469.

200 APARTMENTS TO RENT UNFURNISHED

SWANS, GEESE, SEALS
FROLIC IN YOUR BACKYARD
-Abundant wildlife
-Immaculate landscaping amidst unspoiled natural beauty
-Private natural beaches
-Spectacular waterfront views from all units
-Value for your dollar that you won't match in the city
-Friendliness of country living
-30 minutes from downtown and improving
SOMETHING FOR EVERYONE
Spectacular views, small private dock facilities, fridge and stove, carpets and drapes, 1 bedroom, $185, 2 bedroom, $230.
Incredible waterfront, luxury suites, drapes and carpets, fridge, stove, dishwasher, built in vacuum. 1 bedroom, $250. 2 bedroom, $290.
Side by Side Duplex, 1 only, approx 2500 sq ft of luxury. 3 baths, 3 bedrooms, finished basement. Fireplace, dishwasher, built-in vacuum, beautifully decorated. $450.
Townhouses, $300. Completely different, let us show you our display unit, 1 vacancy only on June 1st.
OCEAN VILLAGE
642-5254

KIM Professional Management

GOOD REASONABLE ACCOMMODATION
We offer the following selection of suites with w/w carpets, drapes, etc. also hot water and close to bus service.

HILLSIDE—QUADRA
1025 KINGS 383-7633
1 Bach available now $170
1 Bdrm available now $215

2533 DOWLER 385-6594
1 Bach available now $165
1 Bedrm available now $190
2 Bdrm available now $270

CLOSE TO CITY CENTRE
404 DUNDAS 382-0160
1 Bdrm available now $195

HIGH QUADRA AREA
960 INVERNESS 385-5292
1 Bdrm available now $195

For information or appointments please call RESIDENT MANAGER.

OFFICE — Mon.-Fri. 386-3281

P. R. BROWN & SONS RENTALS
BACHELOR
$163.00 CENTRAL MANOR
1230 Fort St. 385-3435
$185.00 RICHARDSON VILLA
1041 Richardson St. 388-6156

ONE BEDROOM
$176.00 SUNRIDGE APTS.
1244 Balmoral Rd. 386-1018
$182.00 CAROLWOOD APTS.
1381 Pandora Ave. 595-5817
$182.00 OAKVIEW MANOR
3420 Quadra St. 386-6574
$194.00 TOWNSIDE MANOR
975 Balmoral Rd. 384-0307
$195.00 CENTRAL MANOR
1230 Fort St. 385-3435
$196.00 ROYAL LYNNWOOD
1310 Hillside Ave. 385-8454

CONDOMINIUM AND TOWNHOUSES
Two and three bedroom — Some 1½ baths good locations from $310.00 — Appliances.

DUPLEX
$300.00 — Two bedroom — living room with FP, fridge and range — heat included.

LARGE 1000 SQ.FT. 2-BDRM APTS.

Incl. quality appliances, underground parking and domestic hot water.
$255-$280 mo.
Offered by
CENTRAL MORTGAGE AND HOUSING CORPORATION
in
HATFIELD HOUSE
877 ELLERY ST.
388-3103

PARENTS

Are your children attending Mt. Douglas High, Fernwood or UVic this fall?

Why Not Live Close By?

120 family-oriented town houses. Large, 2 and 3-bedroom units each with washer and dryer. Close to shopping. Two large playgrounds for children. 1-year lease, no pets.

CALL 477-5422
For further information
GORDON HEAD TOWNHOUSES
Managed by
Edgecombe Properties Ltd.

BROWN BROS. on LANSHARD
"People Helping People"

CAMPUS, COURT
(1631 1641 McKenzie Ave.)
University area close to shopping and bus, 1 and 2 bedroom suites, covered parking available, tennis court. Please call resident manager 477-2775 or for further information please call Brown Bros. Agencies Ltd. 385-8771.

Century 21 WESTERN HOMES
1037 Cloverdale 386-3494

Esquimalt. 1 and 2-BR, W/W, appliances free parking close to shopping and bus line. From $195. Call MGR. 388-4619

Esq. 1-BR, W/W, appl., parking, shopping, etc. MGR. 388-6883.

Johnson St. Bright 1-bdrm. and 2-bdrm. from $200 per mo. Avail. April 1. Mgr. 384-0132 or 386-3494.

920 HILLSIDE. Clean bright 1-bedrm. ste. Adult block. $189. 383-1447 between 4-7.

CONDOMINIUM— ONE BEDroom, UVic area, no pets, $250. 721-3855.

COOK-BALMORAL BACHELOR $145, most utilities included. 383-1840.

TWO 2 BEDROOM APARTments, available May 1st. 478-1503.

JAMES BAY AREA 1 BEDroom suite, $180. Available May 7th. Adults, no pets. 592-9516.

DUPLEX, ONE BEDROOM, seaview, $385 a month, utilities included. 598-8134, 383-5441.

200 APARTMENTS TO RENT UNFURNISHED

METCHOSIN TOP HALF OF house, 2 bedroom suite, fridge, stove, livingroom, fireplace, kitchen, full bathroom, diningroom, sundeck, utilities, no laundry, lot 74x250, no pets. $300 month. 474-2794.

ESQUIMALT
Bach, 1 and 2 bedrooms. Adults only, no pets, includes heat, hot water, free parking, sauna. Res. mgr. 385-4132, Office 384-9793.

WOODWARDS
Area, one bedroom, $200. Bachelor $170. Heat, Cable, parking included. Resident manager 385-6026, 658-8893.

CLOSE IN
Modern 1-bedroom, newly-decorated, in very clean quiet block. Ideal for seniors. All found. 477-7884 or 384-8269.

SUITES FOR RENT
Bay and Quadra Area
1 Bdrms from $189.00
Bachelors from $164.00
Phone 383-1141 9am-5pm.

PANDORA — 1 BEDROOM self-contained suite in older conversion avail. May 1. $160.00 p.m. includes heat.
J. H. Whittome & Co., LTD.
388-4271

665 CONSTANCE — ESQ. IMmediately possession, ground level, cable, water, parking, storage. Adults without pets. Appointments John 477-8096, 388-7557.

LOOKING FOR REASONABLE-priced apartment? I have two buildings near downtown, both offering very reasonable rents. Bachelors from $170; 1-bedrooms from $195. 384-5827.

PARLIAMENT BUILDINGS, Inner Harbour, one block, corner 1-bed. suite, automatic defrost fridge, hot water and heat included in rent. Resident-managers, 384-4471, P. R. Brown Rentals.

PARLIAMENT AREA
$195. 1-bedroom suite, includes heating, hot water, cable vision, equipped kitchen. No children or pets. Apply 382-5945, 9 am-12 noon.

SHORELINE APARTMENTS
105 Island Hwy. Available May 1, ground floor, 1 bedroom suite, front and rear entrance. $185 including heat, cable, mature older adults only. 479-6761, 479-5326.

ESQUIMALT
Close in - Top floor, beamed ceiling, ocean views - 4½ rms - (2 Bdrms) heat - H. water - cable - parking. $230. Dickie Agencies Ltd. 919 Fort, 382-4312.

2-BEDROOM APARTMENT, close in, Rockland area, quiet modern block, elevator and controlled entrance, suit quiet mature adults. No children or pets. 385-1779.

CLEAN, BRIGHT SUITE Craigflower-Tillicum area, one bedroom, $175. Bachelor, $150. Hot water, heat, cable and parking supplied. No pets or children, please. To view phone 386-9186.

NOW AVAILABLE, HILLSIDE-Cook area, one bedroom suite done in knottypine, fireplace, w-w, $170 includes heat, electricity, parking. Working person or couple, no children or pets, 383-0542.

VIEW TOWERS
Bachelor to rent. Sauna and swirl pool. 2 blocks to downtown Victoria. Between 8am-8pm 382-0922.

ROCKLAND ARMS
Attractive bachelor suite with view. Suit retired lady. 1030 Linden.

2-BEDRM. $238
AVAILABLE MAY 1st
1110 Queens. To view, phone 382-8817. Goodwyn Management.

LARGE 2 BDRM $210
includes utilities, parking and garden plot, near town, prefer young non-smokers. 478-8934.

KINGSWOOD
Bachelor suite available May 1. $159. No children or pets. Resident manager, 385-1789.

3 BEDROOM PENTHOUSE, ESquimalt, quiet, clean, well controlled building. Heat, water, cable, parking included. Adults only, no pets. 382-2221

VIC WEST, BACHELOR APTS, heat, water, cable, parking included. Close to bus stop and downtown. Mature Adults please. Phone after 4, 386-7245.

2646 COOK, 3800 QUADRA, 1 and 2 bedroom suites, available May 1st, in modern building. All utilities included. 383-3869, 382-0271.

OLD DECOR APT. BUILDING
1 bedroom suite, self contained. Close to town and bus, $180. To view phone 477-0151 days or 479-0067 after 4.

ESQUIMALT, NEAR NADEN, 1-bedroom apartment, fridge, stove, drapes, w/w carpets, children welcome. Call 386-7517 after 5pm.

CENTER OF SOOKE, SPAcious attractive 2 bedroom suite. Heat, cablevision, drapes, fridge, stove, $205. June 1, quiet adults. 385-3693

1022 PENDERGAST, BACHElor near Beacon Hill Park. Electric heat, cable, parking, wall to wall, controlled entrance, $160. 382-3824

LARGE SUNNY, 1 BEDROOM apt with private balcony now available. Near University, KMart and McKenzie Mall. $218. Phone 477-9604.

BEDROOM SUITE, HARDwood floors, fireplace, large eating area. All utilities, Stadacona Park area. May 1st. $345 a month, 595-6672.

2 BEDROOM CONDOMINIUM. Magnificent views, close to downtown. Swimming pool, sauna, no pets or children. Available June 1st. $375 a month, 382-4170.

2 BDR. SUITE $255. P.M. IN small Esquimalt block available immediately. Phone caretaker 382-5056. British American Realty Ltd. 385-1431.

1 BEDROOM $179, 2 BEDROOM suite $270, convenient to buses, stores. 1597 Midgard Ave. near Shelbourne. No children or pets. 477-5066.

2 BDR $220
Small block, 741 Admirals, heat, parking, 384-0656, 385-0795.

The Sentinel
Near Naden, two 1-bedrooms, two 2-bedrooms. 385-1249.

ROCKLAND ARMS
1 bedroom corner view suite, suit retired lady, 1030 Linden.

TOWN AND COUNTRY AREA, 3824 Carey Rd, one bedroom, $231 month. 2 year old apartment block, Call Mr. Bol, 479-6297

CITY CENTRE
Deluxe one bedroom, $195, and $170 large bachelor or office suite, quiet block, references, 388-9942, 598-4060.

DOWNTOWN, CLEAN 1-BEDroom apartment. $150. 1322 Broad St. Not suitable for children or pets. 386-3928.

LARGE 2-BEDROOM, $265, 3-bedroom, $295. Suites in Colwood 4-plex. W-W, fridge, stove, heat and hot water included. 478-9449.

1 BEDROOM APT. $186. THE Royal Lancer, 1527 Cedar Hill X Rd. Next door to shopping center and bus. Phone 477-6087.

FREE APARTMENT IN resthome for very light duties, suitable for older couple or retired nurse, nonsmoker. 598-3212.

MAGDALAIN COURT, 2 BEDrooms, $248. 1 bedroom, $191. Heat, cable, parking, elevator. 1172 Yates. 383-2195.

TWO BEDROOM, AVAILABLE May 1, heat, water and cable. $202. No pets, adults only. Esquimalt area. 598-4490.

200 APARTMENTS TO RENT UNFURNISHED

MAPLEWOOD GREEN
3255 COOK
Bachelor, 1 and 2 bedroom suites. Available May 1. Includes swimming pool, sauna, billiards and free heat.
382-0815-if no answer: 382-1288

TIRED OF PARKING PROBLEMS COST OF GAS TOO HIGH? THEN LIVE DOWNTOWN!
Lovely new 1 bedroom apartments from $190. Underground parking, all amenties. Call 477-3065.

HYBURY HOUSE
3868 SHELBOURNE
Bachelor and 1 bedroom suites available May 1. Includes swimming pool, sauna, jacuzzi, billiards and free heat.
477-9601-if no answer: 721-3814.

BACH. $175
1 BDRM. $200
2 BDRM. $250
AVAILABLE MAY 1st
1010 McKenzie Ave. Mature adults only. No pets. Phone 479-1407 to view. Goodwyn Management.

WESTCOAST COURT
Victoria's most central and convenient location. Walking distance to Woodwards, easy access to all major shopping cnetres. A Few 1 bedroom units available May 1/79. Rates from $195-$210 monthly. For appointment to view 382-4774 or 384-2944.

CENTRAL
Modern 2 bedroom corner suite for only $245. Available immediately.
Children welcome
No pets
DOWLER MANOR
2549 Dowler
Resident Manager 384-7792.

AVALABLE NOW
Brand new waterfront condominium (approx 1142 sq. ft.) within Victoria City limits. Very luxurious and spaseous 4½ Rm. — 2 bathrooms, 2 bedrooms $550 per month includes, heat H. water and parking. (Mature people please) contact Wess Dickie (Dickie Agencies) 382-4312 or eves. 477-4662.

CAPTAIN'S WALK APT
1357 ESQUIMALT RD
SENIOR CITIZENS DISCOUNT
Corner, 1-bdr and den from $245
Some with seaview
Free covered parking available
Close to shopping, bus at door
Phone resident manager at
385-9381
SORRY NO PETS

HILLSIDE AREA
Between Cook-Quadra
Bach. ste. $174.
1 Bed. Ste. $180.
These suites are avaliable May 1st and all rents include heat, cable etc. Please call 384-1738. Adults only. No pets.

SUITES FOR RENT
3244 QUADRA STREET
1-Bedrm. From $205
2-Bedrm. From $263
INCLUDING
Heat, Water,
Cablevision, Parking
Phone 382-5109
Mr. or Mrs. Cardle

THE SEAFORTH
One-bedroom, townhouse unit, $275 per month; two-bedroom $325 per month. Amenities include controlled underground parking, fridge, stove, washer and dryer.
547-549 Esquimalt Rd.
Manager: Suite 10 Ph: 384-7735
Vidco 388-4232

OAK BAY AREA
2151 Haultain
Adult Orientated building
1 Bdrm. — $223.00
Large Bachelor — $163.00
Available May 1st 1979
Heat-Water-Parking and Cablevision included.
Phone Mrs. Cardinal 592-4355

ESQUIMALT
Available Now and May 1st, Spacious bachelor and 1 BR apts with balcony, $160 and up. Controlled entrance, w/w, swirlpool, sauna, coloured appliances, cable, heat, parking included. Bus at door. Quiet building. Res Mgr, 388-6176 or 386-6652.

UNDER NEW MANAGEMENT
CARNARVON MANOR
1-bedroom apartments from $205. Hot water heating, controlled entrance, parking available. Near to bus route. Mature adults only please. For appointment to view, phone Mr. or Mrs. Scullion at 382-0652, between 2pm and 9pm.

LORD STANLEY MANOR
1350 Stanley Ave. 1 bedroom and 1 bachelor suite in modern block. Includes wall to wall, drapes, heat, water and parking. Adults only, no pets. 595-4128.

CRAIGHOUSE
885 CRAIGFLOWER RD.
1 and 2 bedroom suites, $191 and up. Available May 1. Fridge, stove, heat, hot water, drapes, w-w carpet. Vic West bus at door.
382-3480

STADACONA AREA
Across from new center, originally house, now 9 suites, clean, wall to wall, free heat and parking plus laundry facilities.
One bedroom, fireplace - $235
Bachelor, roomy - $175
Bachelor, own entrance - $150
View at 2 and 7pm only, 1485 and 1479 Fort. 477-8772 or 388-6262

BACH $175.
1 BDRM., $205
AVAILABLE MAY 1st
2790 CEDAR HILL RD.
Modern block with shag carpets, free heat. 386-6805. Goodwyn Management.

ESQUIMALT
1-bed. ste. $167.47
This ste. is available either now or May 1st. This is a very quiet bldg. Especially suited to senior adults and is oposite shopping and on transportation. Phone 382-0626. No pets please.

831 ELLERY
Large, 2-BR suites from $238.00. Close to schools. Separate entrance en-suite storage and many other features. Phone Mr. Logie at 382-3989 or 385-6873.
Creighton Property Mgmt Ltd.
388-4422

BRIARWOOD MANOR
465 NIAGARA
James Bay, quiet, on bus route, May 1st, 1-bedroom, $210, one block to shopping center, includes heat, hot water, cable, parking. No children or pets. Phone 477-9448, 385-0753.

PRIVATE BEACH. MODERN 1,2 BR, Bachelor. From $165. 912 Selkirk. 381-5453, 592-7678

WATERFRONT, 1,2 BR. 384-6352, 885 Dunsmuir (Head St).

BASEMENT SUITE FOR RENT, 567 Head St. Phone 382-8028.

CITY, 1 BEDROOM SUITE IN 6 plex, $175 month, 383-4970.

200 APARTMENTS TO RENT UNFURNISHED

SINCE 1887 Pemberton, Holmes Ltd. 1000 Gov't St. 384-8124

ROCKHEIGHTS VILLA
742 LAMPSON
Good-sized apartments on elevated location. W-W carpet, drapes, heat, water, cable, parking, etc.
Bachelor $110
2-Bedroom $247
Call Manager, 385-6414 or
PEMBERTON, HOLMES LTD.
1000 Government St. 384-8124

STOP
Looking for a nice clean building and a very reasonable rent? Our rent includes parking and, most important, your heat; a savings of $30 a month on your rent.

899 Craigflower
382-1101 384-6606
TOD-HACKETT CONSTRUCTION LTD.

BROWN BROS. on LANSHARD
"People Helping People"

52 San Jose Ave. in James Bay, half block from sea, 3 unit conversion, fireplaces ad old wooden banister rails, #1-2 bedrooms, top floor, $350.00. #2-3 bedrooms main, fireplace, hydro included, $440.00. #3-2 bedroom, faireplace, hydro included $350.00. Adults only, sorry no pets.

For further information, please call Brown Bros. Agencies Ltd. 385-8771.

DARWAI

YVONNE MANOR
2630 Cook St. Available May 1st, 1 bachelor, $170. 1 bedroom from $177. Includes heat, cable and water. Sorry no children or pets. 386-3609.

MALORI GARDENS
760 Queens Ave. Close to Crystal Pool and short walk to town. Available May 1st. 1 bachelor, $155. One 1 bedroom, $170. Utilities extra. Sorry no children or pets. 382-1846.

CLOVERDALE
TOWNHOUSE COURT
991 CLOVERDALE

BACHELOR SUITES AND 2-BEDROOM SUITES AVAILABLE
HEAT AND CABLE INC.
CHILDREN WELCOME
NO PETS
Open to View 12-7 p.m
Contact Manager
in Ste. 101
385-0814 or 385-0991
*answering service
GREEN BANK DESIGNS LTD.

VILLAGE GREEN APTS.
Located in the heart of James Bay, we offer the following selection:
BACH. Suites from $144.00
1-BR Suites from $169.00
(Adult Block — Some Sea Views)
AND
2-BR Townhouses from $249.00
Children Welcome.
Sorry, No Pets
We are now taking reservations for May 15 and June 1st.
Phone Mrs. Evans at 388-6806 or Enquire at #21-129 Croft St.
Creighton Property Mgmt. Ltd.
388-4422

C.P.M. RENTALS
(Complete Property Mgt.)
VALENCIA — 660 Niagara St. Close to park and sea. 1-bedrm. suite for mature adult only. Call 384-1525.
803 ESQUIMALT RD. 1 and 2-bedrm. suites from $180. Call manager at 385-9140.
804 ESQUIMALT RD. 2 and 3-Bedrm. suites from $235. Call manager at 385-0953.
902 ESQUIMALT RD. 1-Bedrm. suite available. Call Mrs. Gearing at 477-7284.
(Div. of D. F. Hanley & Assoc.)

TIRED OF LIVING
Where you are?
Its time to take a move up. Move to TARA PLACE here's why
- large bright bachelor suites
- balconies,
- a view of the sea
- only a step away from theatres, shops, and bus stops
- a tennis practise area
- wall to wall carpeting, etc.
- Reasonable rents starting at $168
- Ideal for senior citizens

COME LIVE WITH US
Tara Place, 1039 View Street
Phone 383-1833

3534 QUADRA
(Cloverdale)
Large, bright corner, 1 br suites, Avail immed. All amenities near-by.

791 PANDORA
(Blanchard)
Quiet, walk-up building. Suits elderly or mature. 1 br $150. Avail immed. Bach $120, 2 br, $220.

ORACLE PROPERTY MANAGEMENT LTD
388-7813 382-9264 592-3163

ESQUIMALT — 1-BEDROOM unit in fourplex. Living room (w-w), bathroom, kitchen with eating area. Heat included, $170. Available May 1. Call 384-9335.
PANORAMIC VIEW OF HARBOUR — 1-Bedrm suite, sauna, pool, underground parking, near park. Rent $325. Avail. April 1st. To view call 384-9335.
LUXURY SUITE — View of Juan de Fuca. 1-Bedrm., sauna, pool, underground parking. Rent $325. Avail. May 1st. Call 384-9335.
WALKING DISTANCE to town — well-kept, older block. 1-Bedrm., hsk. rm. To view call 384-5830.
david burr ltd.
655 Fort St. 384-9335

FREE HEAT
FREE CABLEVISION
FREE PARKING
GAMES ROOM, SAUNA, LAUNDRY
BACHELOR $190.
1 BEDROOM FROM $200.
Market Street, Phone 385-1908

ADMIRALS ROAD-NADEN, 1-bedroom suite, cable, no pets, available May 1st. $149 monthly. 383-2866.

$159. COOK AND BAY, SELF contained, 1 bedroom suite, fridge, stove, and cable included. 595-0530.

ESQUIMALT MAY 1ST ONE bedroom, fridge and stove, $145. 478-0157.

BACHELOR AND 1 BEDROOM in Fernwood District. 384-8744 or 383-8813

200 APARTMENTS TO RENT UNFURNISHED

SEASPRAY PROPERTIES LTD./REALTOR
1911 Quadra St. 386-3124

NOW RENTING
21 WEST BURNSIDE
A new building with a unique concept in design. Spacious suites with Thermopane windows, drapes, colored appliances, W/W carpets and large balconies, some with mountain views. Building is situated minutes away from downtown, close to good bus services, park and stores.
1 BR from $220.00
See building manager about our move in special with savings from $100.00 up to $254.00. To view call Mr. and Mrs. Quance. 382-2906 or drop by anytime.

BEACON HILL PLAZA
New Building
1236 PANDORA
Luxurious unique studio, 1 bedroom, 2 bedroom suites, all suites with fireplaces, carpets, draperies and underground parking. Adult oriented. Available for viewing, Daily 10-4, Inquiries, 9-4:30; Phone 382-2012 or 385-3017

CITY CENTRE. SEMI-FURnished, large, bachelor in quiet block. Garden area. References. $170. 388-9942, 598-4060.

AVAILABLE MAY 1ST, $187, large 1-bedroom suite with balcony. Heat, cable and appliances included. 383-4880.

1-BEDROOM, NEWLY DECOrated, includes hot water, cable. $180. 614 Esquimalt. Manager #10. 386-6309, 592-4673.

TWO BEDROOM IN CHARACter home, all utilities included, Franklin fireplace, $250-$275. 598-5992.

2 BEDROOM APARTMENT IN Passmore Place off Interurban Rd. available June 1. $275/mo. 479-6880.

LAUREL POINT
8th floor, 2 bedroom suite, overlooking city and inner harbour, $525. 479-6754.

UNFURNISHED SELF-CONtained suite, on bus route, 10 minutes to Jubilee Hospital, working person. 1524 Foul Bay Road.

ONE BEDROOM APARTMENT, close to downtown, near Beacon Hill Park. 1025 Pakington, 383-4307.

ONE BEDROOM CHARACTER apartment, Fairfield, $220 heat included. Available May 1st. 592-6392.

JUBILEE AREA
Self contained bachelor suite (top floor) in older conversion. $135. 652-4368.

HILLSIDE AND GRAHAM. DEluxe, modern 2 bedroom suite. No pets. Available May 1st. 383-0826 or 382-9995.

JUBILEE AREA, 1-BEDROOM corner suites, second floor, May 1 and June 1, $220; 1-bedroom, first floor, with patio, $217. 598-8346.

ONE BEDROOM SUITE, available now. No smoking, no pets. Near Kmart store and University. $150 monthly. 477-9643.

JAMES BAY 1 BEDROOM, front and rear entrance, fireplace, $172. Apply 2-4, Saturday-Sunday, 508 Niagara.

YATES-PANDORA, 2 BEDroom, $270, 1 bedroom, $190. Heat and Cable included. No pets or children please. Phone 598-2394.

OAK BAY, 1 BEDROOM, THIRD floor, adults, no pets, $200. 598-3862.

JAMES BAY. 1,2 BR, BACH. 45 Boyd St. 385-9739, 382-7917.

$187, LARGE ONE BEDROOM, Colwood Langford, child welcome. Phone 477-2548.

ONE BEDROOM APARTMENT, 1260 Pembroke, $170, no pets. 383-0130

BACHELOR SUITE, HEAT, cable included. Quiet building, $153. 479-5205

2 BEDROOM APARTMENT for rent, phone 382-1153 or 592-0194.

AVAILABLE NOW, ONE BEDroom suite, $175. Includes, heat, cable, covered parking. 384-7924.

FAIRFIELD-MOSS, NEAR ocean, bachelor in house, $200, includes utilities, 598-6956.

UNIVERSITY AREA. LARGE 1-bedroom overlooking lawns, recreation facilities. $235. 477-5803.

MODERN ONE BEDROOM AND bachelor, Quadra-Bay area. Phone 385-1615.

ESQUIMALT, SPACIOUS, bright, 2-bedroom apartment. Available May 1. Phone 385-9789.

BACHELOR SUITE, FAIRfield area, fully modernized, self-contained. 384-1848.

ESQUIMALT
1 and 2 bedroom suites, children welcome. 385-1047 or 385-4832.

BRIGHT, SMALL, QUIET, ONE bedroom, Jubilee area. 595-4453 after 4:30.

3 BEDROOM SUITE, 1836 CRESCENT Rd, waterview, for information call 652-2973.

201 APARTMENTS TO RENT FURNISHED

TO SUB-LET FOR 3 MONTHS, bachelor suite, furnished with utilities, beginning June 10 to September 10, 1979. Please phone 592-0304, between 5 and 7 pm.

FOR SUMMER OR LONGER, minutes park, sea, town. Extensive views, very comfortable, one bedroom, also studio. Complete. Pool etc. inclusive. 385-7841

ONE BEDROOM, GROUND floor, self contained bachelor suite, one person only, no pets. $200 month including heat, utilities, cable. 382-6861

MT. DOUGLAS/SHELBOURNE area. Furnished 1-bedroom apartment, utilities, washer, dryer, yard, cable. $210 inclusive. 477-4263.

SUB-LET FROM MAY 1 TO AUgust 31, fully furnished 1-bedroom apartment with facilities for two. Reasonable rent, utilities included, good location. 477-0601.

DUNSMUIR ROYAL APARTments, 801 Esquimalt Rd. 1 bachelor suite, $2?, available May 1. 386-3751.

LARGE FURNISHED 1-BEDroom suite in private home in quiet area close to Oak Bay. $210 per month. 595-0767. 222222

ONE BEDROOM SELF CONtained suite in private residence, good bus route, near U Vic. Utilities included, $200. 477-0497.

$210 PER MONTH, ONE BEDroom, heat, light, water, cable vision included. Available May 1. 1052 Topaz, 382-9505 after 6.

LARGE, BRIGHT 1-BEDROOM suite in quiet home, good bus service, all utilities provided. Adults only. 477-2411, 479-8586.

ESQUIMALT ON QUIET street, 1 bedroom suite, private entrance, ground floor, all utilities, $220 per month. 382-5263.

2310 WARK STREET. NEAR Crystal Pool. 1 bedroom upstairs suite. Furnished. Utilities included. 382-2556, 385-6237, 384-8415.

NICE BACHELOR SUITES, close to shopping centre, on Douglas St. 386-2481.

FURNISHED BACHELOR suite, includes linen and utilities, share bathroom. 595-1146.

EDGEWATER MOTEL, 1-BEDroom from $165 month, utilities included. 478-4212.

BRIGHT, SMALL, QUIET, ONE bedroom, Jubilee area. 595-4453 after 4:30.

201 APARTMENTS TO RENT FURNISHED

AVON COURT
490 VANCOUVER
Old country atmosphere in heart of city. Immediate. 2 bedroom $310. May 1st, 2 bedroom $290. Includes new furniture, drapes, w-w, hot water, heat, cable. Private entrance to landscapped court yard. Near bus, park, hospital, downtown. Quiet complex, mature adults no pets, 382-3616.

SEVERAL HOUSE OR APARTments, furnished, required to rent from July9-August 25/79 and some a variety of periods. Preference to vicinity of St. Micheals School, 3400 Richmond Rd. Some cases will apply to single persons, others to families with or without children. Please call collect to Vancouver 736-1611 during office hours or write to J.J. Johannesen, 3737 Oak St., Vancouver, B.C. V6H2M4

CRAIGFLOWER MOTEL
On Gorge waterway, offers deluxe bachelor and 1-bedroom suites at special winter rates. All the comforts of home. Completely furnished with maid service and laundromat on premises. Call 388-7861, Concord.

WEEKLY
DAILY
Adjacent to Parliament Buildings on quiet street. Fully furnished one bedroom suites. Phones (no charge for local calls), Colour TV, Saunas, pool, games room, coin laundry, utilities. Royal Scott Inn, 425 Quebec St, phone 388-5463.

HARTNELL HOUSE
1204 YATES ST.
Modern, downtown, fully furnished. Colour TV and radio, dishes, cutlery and linen, underground parking, security entrance. 2 bdrm suite, $435. 1 bdrm $345. Studio $255. 386-2812

WEEKLY AND MONTHLY. Fully furnished 1-bedroom suite, quietly situated near the Gorge Waterway. Living room with glass sliding door, view balcony, colour TV, indoor pool, sauna, jaccuzzi, laundry. The Oxford Castle Inn, 133 Gorge Rd East. Phone 388-6431.

BEACON HILL
Near park, sea and bus, 675 Niagara, quiet buildinng, linens, dishes, cable included. Maid service available. No pets or children. One bedroom, $305. 383-3824 or 478-5617.

SUNCREST MOTEL, 360 Gorge Road East, large soundproofed newly redecorated rooms, close to bus stop and shopping centre, reasonable monthly anad daily rates. Call your friendly host Ike abnd Ruth 384-5122.

JUBILEE HOSPITAL AREA. ON bus route, across from shopping, fully furnished, including linen and kitchen ware. Bachelor and 1 bedroom apartments, $220 to $240 per month. Adults, no pets, 592-9516.

AVAILABLE NOW
Esquimalt close in. 3½ rm (main furniture). View, heat, h. water, cable, parking (laundry avail.) Sorry no pets. $199 to $210. Dickie Agencies Ltd. 382-4312 or 383-8307, please call at 11am or 3pm.

JAMES BAY, JUNE THRU OCT, in renovated house, ocean view, nicely furnished, livingroom with studio sofa, dining area. Large kitchen, full bath, upstairs bedroom, adults, no pets. $350 per month. 388-5087.

1 BEDROOM APT. FULLY FURnished, quiet, clean and comfortable, in city centre, $165 per month. Senior citizen preferred, available immediately. 1120 Blanshard St. or phone 592-1789 after 6 pm.

OCEAN MANOR
1 bedroom and studio suites, fully furnished including colored TV, dishwasher, private balcony plus Maid service. 388-7818.

1 BEDROOM WITH KITCHEN and bath; immaculate, quiet; all utilities; on bus line; close to shopping, University and beach. $250 per month. 477-0606 after 6 pm. 598-1359 days.

DOWNTOWN FURNISHED STUDIO SUITE, MAY 1ST, KENT APARTMENTS, 1322 BLANSHARD. OLDER ADULTS. $180. SEE CARETAKER MORNINGS OR CALL 592-7536.

2310 WARK STREET. NEAR Crystal Pool. 2 bedroom, basement suite, furnished. Private entrance. Self contained, utilities included. 382-2556, 385-6237, 383-8415.

Michaelangelo Apt
1158 YATES
Bachelor suite close to downtown. Colour TV, $215. 386-2812

FURNISHED BACHELOR suites, $180. Also 1 bedroom and 2 bedrooms, colour TV, etc. Royal Victorian Motel, phone 385-5771.

BACHELOR SUITE, IDEAL for university or college student, near university, modern, $200 per month, utilities included. 477-8842 evenings.

FURNISHED 1 BEDROOM suite, $170 a month, all utilities included, near Chek Tv. 477-6308.

FURNISHED 1 BEDROOM suite, $150. Camosun College area. 595-7607.

UPPER TWO BEDROOM SELF-contained suite, adults no pets. 384-9157.

VIEW ROYAL, BACHELOR cottage, $170 includes utilities. Phone 479-8112.

FURNISHED SELF-CONtained basement bachelor suite, $150, utilities included. 386-9393.

$150, ONE BEDROOM, UTILIties, share bath, responsible non smoker. 595-3865.

NICELY FURNISHED 1 BEDroom suite, off Oak Bay Ave, ground floor, $180 per month. 598-3764.

FURNISHED BACHELOR suite for working, clean, quiet male. Phone 477-2072.

COZY TWO BEDROOM BASEment suite, character building $215. Quadra area. 658-5877.

BEAUTIFUL 2-BEDROOM, near UVic, garden space, utilities, laundry, $250. 383-8132

SPACIOUS BACHELOR SUITE, 1235 Balmoral. Phone 385-4505.

DOWNTOWN BACHELOR, pools, sauna, $260. 658-8842.

202 FURNITURE TO RENT

MAIS
FURNITURE and APPLIANCES
RENT
COLOR or BLACK—WHITE TVs
FURNITURE—APPLIANCES
MICROWAVE OVEN
at PENNIES per DAY
1821 COOK
385-2435

STANDARD FURNITURE
Three Rooms from $47.50 per month
Immediate Delivery
382-5111 737 Yates St.

CAMOSUN
FURNITURE RENTAL
Month to Month
Piece or group
Immediate Delivery
833 Yates 383-3655

FEMALE AND DOG WANTS bachelor/one bedroom with yard. Prefer Fairfield, near park or ocean. Will consider others. Up to $200 a month. Phone 384-2269 after 6 pm, weekends anytime.

203 APARTMENTS WANTED

QUIET FEMALE STUDENT seeks sunny 1 bedroom or bachelor with balcony, in character building. May through Sept. Fairfield, Rockland or James Bay. 383-7382.

RESPONSIBLE YOUNG MAN wishes to sublet one bedroom apartment. May 1st to August 31st. Fairfield-James Bay area preferred. Phone 592-9749 evenings.

QUIET WORKING FEMALE seeks bright 1 bedroom suite in private home or small apartment building. Close to ocean and within bicycling distance to University. Call 477-2377 after 6 pm.

QUIET WORKING COUPLE seek character suite in Rockland, Fairfield or Oak Bay area for June 1. Would consider some caretaking duties. 595-8135.

QUIET FEMALE STUDENT wants 1-bedroom or bachelor in Oak Bay-Fairfield-Rockland area. Phone 385-9682 or 385-0543.

RETIRED COUPLE REQUIRES 1-bedroom apartment for 3-4 weeks near Beacon Hill Park. 592-3991.

WORKING WOMAN REQUIRES two bedroom suite, walking distance, carport, $200 range, June 1st. 388-5219.

COUPLE WITH WELL BEhaved pets, require apt. 381-5078.

204 SHARED ACCOMMODATIONS

LADY IN 20'S WANTS TO share spacious 2-bedroom duplex, furnished, with fireplace, carport, close to town, $167.50, plus utilities. Phone 388-6368, after 5 pm.

LADY WITH SHAWNIGAN Lake house and acreage to share with same or couple, preferably with horse. $250. 743-3084, 598-6956.

ROCKLAND-COOK, ROOM AND share graciously furnished older home with one person (often out of city) $200 inclusive (less for lawn mowing). 384-3503.

AVAILABLE MAY. 2-BEDrooms. Vegetarian, non-smoking, co-op house. Garden, fireplace, trees. 386-2990.

WOMAN WILL SHARE HER comfortable Gordon Head home with mature woman. No men. 477-7963.

ROOM AND SHARE HOUSE, $100. Responsible person preferably vegetarian, non-smoker. 383-9426.

WANTED, PERSON TO SHARE fully furnished, recently renovated 4 bedroom house with garage. 386-9068 after 6pm

WOMAN TO SHARE WELL furnished secluded home with mature working person, $200 utilities included. 479-0134.

UVIC/K-MART AREA, SHARE large duplex with all appliances, small garden, carport, all utilities, $200 per month. 477-7988.

ROOM AND SHARE OF 5 BEDroom house, color tv, stereo, $150 includes share of food and utilities. 1038 Hillside anytime.

THIRD PERSON NEEDED TO share 3 bedroom duplex with fireplace near Kmart, $100 per month and share utilities. 477-8227.

MATURE PERSON TO SHARE 2-bedroom house with same, $167. Call 652-4267, after 4 pm.

UNFURNISHED ROOM WITH fireplace for girl, vegetarian. Share house. 382-8375.

SHARE COUNTRY COTTAGE, non-smoker, $85 per month plus ½ utilities. 478-3929.

MELLOW PERSON(S) TO share co-op house and garden. 386-1991.

PERSON TO SHARE QUIET home in Brentwood Bay, meditator, vegetarian, non smoker, call 652-3653.

2 ROOMS AVAILABLE IN shared house in James Bay, phone after 5, 388-5192.

PERSON WANTED TO SHARE 3 bedroom house in Cordova Bay. 658-8991

206 DUPLEXES TO RENT

AVAILABLE MAY 1ST — HILLSIDE — 3 bedroom main floor duplex. Fridge, stove, fireplace, heat and water included. $375. p/m.
OAK BAY — Executive duplex, fully furnished, one bedroom and den. Three month lease. $425. p/m included utilities. Call Audrey at 388-6161 (24 hrs) PACWEST INTERNATIONAL REAL ESTATE, INC.

AVAILABLE MAY 1, FAIRfield-Cook area, 2-bedroom, full basement, fireplace, fridge and stove, no pets. $284. Phone 382-9649, after 4 pm.

JUNE 1, MODERN 2 BEDROOM S/S duplex with fridge and stove, basement, fenced yard, couple or with 1 child, no pets, $325 a month. 595-3415.

MCDONALD PARK, JAMES Bay. Large 3 bedroom, SXS. Suit married Couple, $285. For May 15th or May 31st. 388-9942, 598-4060.

FAIRFIELD, UPPER ONE bedroom including fridge, stove, heat and hydro, $240 month. No children, no pets. 598-1727

3 BEDROOM UPPER DUPLEX to rent with view at 213 Skinner St. for $280 per month. Phone 384-4326.

ESQUIMALT OLDER 3-4 BEDroom, stove, fridge, wall-to-wall, drapes, newly decorated, no pets, references. $325. 386-3051.

ESQUIMALT, SEAVIEW, three bedroom side by side duplex with basement and carport, $375. Available May 1st. 477-2473.

AVAILABLE JUNE 1ST, DOWNstairs duplex, 2 bedrooms, fridge and stove, Jubilee area. 479-5474 after 6pm.

3 BEDROOM, LIVING ROOM, dining room, patio, full basement, wall to wall, near buses, Gorge area. $275. 479-9725.

LARGE BRIGHT 2 BEDROOM, fireplace, fridge, stove, washer, dryer, curtains, decks and storage. Available May 15th. $345. Call 386-0588.

JAMES BAY, 2-BEDROOM suite in 4-plex, fireplace, stove, fridge, heat and hot water included, May 1. $255. 388-7756.

JAMES BAY BRAND NEW RESToration, large 2 bedroom duplex, fireplace, $350. Apply 508 Niagara. 2-4, Saturday-Sunday.

LARGE 1 BEDROOM DUPLEX, walking distance to town, $200 per month. 479-6171.

SOOKE SASEENOS, 3 BEDroom in-law, carpets and appliances. $300. 598-6956.

AVAILABLE IMMEDIATELY, 2 bedroom, fridge and stove, seperate entrance, no pets. Close to shopping. 479-9587.

UPPER 1 BEDROOM DUPLEX, Available May 15th. No pets. Close to shopping and schools. No pets. 479-9587.

3-BEDROOM, HEAT, LIGHT, laundry, carport supplied. Available May 1. 383-0904, 385-0116.

TWO BEDROOM DUPLEX, fridge, stove, $200. No pets. 479-0289.

3 YR. OLD SIDE-BY-SIDE DUplex, 3 bedroom, full basement, with fireplace, $395. 477-8522.

ONE BEDROOM SUITE, STOVE and fridge, available now. $150. 385-3518.

UPPER HUGE VERY SECLUDed older home, heated, $400. May 15th. 479-0134.

AVAILABLE MAY 1ST, 2 BEDrooms, all utilities included. $290. 479-7206, 658-8732.

1 BEDROOM NEAR TOWN, wall to wall, heat, fridge, stove, $180. References. 595-2153.

3-BEDROOMS, DUPLEX, available immediately. 385-2930.

2 BEDROOM, WATER, HEAT included, $295. 383-4291. June 1st.

206 DUPLEXES TO RENT

3 YEARS OLD DUPLEX, Happy Valley and Glen Lake area. Available May 1, 3 bedroom, 2 bathrooms, avacado green appliances, wall to wall, fenced back yard. Rent $350 month. References or cleaning deposit. 479-2788

GOOD AS NEW, SPACIOUS side by side in Gordon Head area, close to all schools and Rec. Centre, 3 bedrooms, fireplace, gold fridge and stove, wall to wall, 1½ bathrooms, quality finish throughout. $475. 598-8755 or 477-7416.

GORGEOUS, 3-LEVEL, ARCHItect designed, seaview/cityview duplex. 2-bedrooms, 1½ baths, rec room, sundeck, fireplace, wall to wall. Quality fixtures and appliances. June 1, pets okay, $425. 598-5862.

QUIET WORKING GIRLS TO rent large lower 2 bedroom. Appliances, heat, private parking included. No pets, $350. Fernwood area, May 1st. 595-7914 after 6 pm.

4 BEDROOM, LARGE KITCHEN and living room. W/W, stove, fridge, washer and dryer. Within 1 mile of city. One block from school and store. $375 plus utilities. No pets. 382-2004

COLWOOD CORNERS, 2 BEDroom lower suite, fridge and stove, heat and water included, completely redecorated, quiet street, large fenced yard, available June 1. 478-7356.

LANGFORD LAKE, LOWER 2 bedroom duplex, fridge, stove, fireplace. No pets. $230 per month. Available June 1st. Suitable for young couple. Phone 383-5477.

THREE BEDROOM SIDE BY side, wall-to-wall, fireplace, stove, fridge, dishwasher, washer and dryer, available anytime, 861 Admirals Road, $390 per month. 598-8676.

SIDE BY SIDE 2 BEDROOM, Richmond-Hillside area, newly decorated, wall to wall carpet, drapes, fridge, stove, basement and garage, $350. For appointment to view 477-4030.

SIDE BY SIDE DUPLEX, three bedrooms, 1½ bathrooms, fully carpeted, large yard. Langford area. $350 or rent with option to purchase. 477-8687.

JUBILEE UPPER, LARGE, newly developed, 2 spacious bedrooms, utility room, new carpets and drapery, 4 appliances. 598-7623.

210 HOUSES TO RENT UNFURNISHED

AVAILABLE MAY 1 IN 1800 block Feltham Rd. Storey and half character home on a big treed lot. 2 bedrooms, living room, big fireplace, dining, kitchen, bath on main floor, 2 bedrooms semi upstairs. Oil hot air furnace, full basement. Fridge, stove. Parking, no cover. $385. per mo.
also
4137 Glanford. Good character older home. Double lot, big trees at front. 2 big bedrooms, living, English fireplace, big dining, big kitchen, installing new cabinets, oil hot air heat. 2 big verandas. $325. a mo. Kasapi Construction, 386-6191.

2 B/R DUPLEX IN LANGFORD, large kitchen, WW. Fr. and St. $335.

Helmcken Area. One level 3-bdrm, FP, quiet street, appliances. $400 P/M. Avail. June 1.

3 BR townhouse in Saxe Point. Quiet residential — app. and W/W. $365. P/M.

2 BR townhouse James Bay. Fr. and St. $350 P.M.

CENTURY 21 Western Homes
1037 Cloverdale Ave.
386-3494 (24 hrs.)

OAK BAY. LUXURIOUS RESIdence with superb waterfront views, 1700 sq. ft. of First Class accomodation, includes large living room with fireplace, dining room, cosy den, 2 bedrooms, well appointed kitchen, 2 full bathrooms and powder room, large patio and balcony, thermopane windows and built-in vacuum system. This superior townhouse offered for lease at $1000 per month. For further information contact Royal Trust 388-4311.

FOR RENT DELUXE TOWNhouse duplex, 1 left, 3 bedrooms, 1½ baths, fireplace, storage room, new stove and fridge, just completed. $450 per month. Further information call 478-7870 after 6.

2 BEDROOMS IN HOUSE, basement suite for rent, kitchen, bathroom, living room and laundry room, private entrance, heat, water, electricity included, $300, no children or pets. 477-6816 or 592-3064.

$335. RENOVATED, REDEcorated, 2-bedroom, kitchen with eating area, patio, basement, washer dryer hook-up, suit married couple. References. 388-9942, 598-4060.

54 HAMPTON, 2 BEDROOM, full basement, fireplace, hot water heating with stove and fridge, near bus and school, available now, no pets, $300 month. 384-3015, 385-6379.

LONG LEASE, IMPECCABLE references for 2-bdrm flat, house. Walking distance shops, sea. $200 to $300. No pets, children. Victoria Press Box 771.

SALT SPRING 25 ACRE FARMland, all year running creek, fruit trees, large modernized 4 bedroom house, out buildings. $425. 112-653-4237.

JUNE 1ST, 2-3 BEDROOM home with basement and garage. Close to buses, school and park. Quiet street. No pets. $365 per month. 382-3647 after 6 pm

AVAILABLE MAY 1ST 2-bedrm home. Fridge, gas range, close in. $255. Phone Victor Wong 385-2458. Byron Price & Assoc. Ltd.

SIDNEY, LARGE 3 BEDROOM house, 1 block from Beacon Ave. Electric heat, appliances, garage, work sheds, $325 per month. 656-6237 after 7.

3 BEDROOM HOME, LARGE sunny yard. Great soil for a vegetable garden. 1 block from Shopping and Recreation Centre. $350 per month, 382-8894.

3-BEDROOM HOME, WATERview, carport, workshop, spacious grounds, Sooke area. Available June 1st. Phone 642-3219.

2-BEDROOM HOUSE (HAPPY Valley), all appliances, $350. References. No pets. Available May 1st. 385-9727, 382-4134 (24 hrs).

2-BEDROOM MOBILE HOME, Colwood, quiet lot, available after May 15, no pets. $275 inclusive. After 6, 478-3286.

2-BEDROOM, NEWLY RENOvated, large backyard. Available May 1. Fairfield area. $425. 652-2735.

AVAILABLE MAY 1, DOWNstairs suite, Tillicum and Gorge area. $230 month. No children or pets. 384-0727

MODERN 4 BEDROOM, FULL 2 bathroom, full basement, cablevision, stove, big sundeck. $375. 721-3084.

WEST OF SOOKE, 3-BEDROOM mobile home, close to beach, flower garden etc., references, $200 monthly. 112-646-2067.

TWO BEDROOM, LIVING room, kitchen and porch, 1776 Albert St., $300. 592-2558.

SMALL OLDER 2-BEDROOM home, $300 per month. Available immediately. 474-2018.

2-BEDROOM HOUSE, AVAILable now, Langford, $250 per month. 478-9238, Saturday, 12-6 or Sunday, after 12.

CLEAN COTTAGE, VIEW Royal, close to buses and school. $175. 479-0135

BRIGHT, 2-BEDROOM MObile, pretty rural setting, suit active retired couple. 642-3627.

3 BEDROOM HOUSE FOR $360 A month. Immediately. Gorge and Tillicum. 479-9970.

SMALL A FRAME, COUNTRY living, Sooke Rd. 642-3943.

210 HOUSES TO RENT UNFURNISHED

SALT SPRING TOWNHOUSE, Isle View Meadow, built for the Master Builder, 2 storey, 2 bedrooms, den, 1½ baths, fireplace, wall to wall, drapes, stove, fridge, cable, includes water and wood. No indoor pets. Mature couple please. $275 lease. 112-537-2631, 5-8 pm.

SALT SPRING 2 BEDROOM cottage, large living room with fireplace, kitchen, stove, fridge, dining area, utility room, large sunporch looking over Burgoyn Farms-garage, $325. 12 acre pasture land $50 extra. Phone 112-653-4237.

2 BEDROOM, NO BASEMENT fireplace. Close to bus, University, shopping, large front and backyard. With vegetable garden, large attached garage with attic storage. Fridge and stove. Firewood in garage. Children welcome. $385 monthly. 477-3696.

IN SIDNEY, TOWNHOUSE FOR rent, includes stove, fridge, washer, dryer, drapes, wall-to-wall carpet, to a couple, long-term renters preferred, someone who will take care of townhouse. Phone after 3 pm, 656-1735.

211 HOUSES TO RENT FURNISHED

SEVERAL HOUSE OR APARTments, furnished, required to rent from July9-August 25/79 and some a variety of periods. Preference to vicinity of St. Micheals School, 3400 Richmond Rd. Some cases will apply to single persons, others to families with or without children. Please call collect to Vancouver 736-1611 during office hours or write to J.J. Johannesen, 3737 Oak St., Vancouver, B.C. V6H2M4

FURNISHED HOME, OAK BAY, University area. Available July and August. 592-9144.

212 HOUSES WANTED TO RENT

REWARD
50 DOLLARS

For the right character 2 bdrm. dwelling in James Bay, Richdale, 386-2935.

RESPONSIBLE FAMILY OF four with pets would like to rent a 3 or 4-bedroom house beginning July or August, 1979, to June, 1980. Prefer close to elementary school and furnished. Reply with all details to G. Mazer, 9912 - 91 Avenue, Grande Prairie, Alberta, T8V0G3.

CONSULTANT/WRITER
Requires 2-3 bedroom house, desire view with elbow room. Interested in rental with option to purchase. keep a meticulous green thumb residence. Top local references. 382-2127 extension 7, 479-0445.

URGENT
Working woman, needs 2-bedroom house or apartment, near sea, bus route, fireplace if possible. By this weekend. Two mature cats. Good references. Approximately $200 to $300 per month. 479-3005.

TWO RESPONSIBLE YOUNG men wish to rent 3-bedroom house with basement or garage. Will do maintainance or repairs if necessary. $300-$350 per month. 386-9756 or 384-6632.

UNIVERSITY INSTUCTOR, family, need 3 bedroom duplex/house with yard. Quiet location. Responsible tennants. Excellent references. Maximum $310. 386-7627 evenings.

MATURE, REFINED, COUPLE desire furnished or unfurnished waterfront and/or secluded, rural or city residence. Occupancy as soon as possible. 479-0941.

RESPONSIBLE TENANTS seek clean well-kept 2-3 bedroom house with fireplace and finished basement (rec room). Wanted for May 31, reasonable rent. 383-3104 or 386-1948.

EXECUTIVE HOME ON 2 TO 3 year lease, 4 bedrooms, 2 bath, rec room, family room. By responsible family. Rent negotiable to $700 per month. 386-2352 after 6 pm., Monday onwards.

MIDDLE AGED COUPLE, NO children, excellent gardeners, handyman, painter will improve your property and pay reasonable rent. Furnished or unfurnished. 656-6330.

2-3 BEDROOM HOUSE WANTed by responsible middle aged couple, excellent references, for June 1, quiet location in Saanich, Gordon Head, Oak Bay. 658-5067.

FAMILY OF FOUR NEEDS 3 OR 4 bedroom spacious home. Cadboro Bay/Gordon Head area preferred. Excellent references. Up to $450. 386-7050.

MARRIED WORKING COUPLE, no children or pets want one or two bedroom house, May 15th or June 1st. Approximately $250. Call after 5, 383-1673.

TWO RESPONSIBLE WORKING young women seeking 2 bedroom house by June 1st. Will do minor repairs and painting for lower rent. 385-9053.

BY SEPTEMBER 1ST, STUdent-mother, 7-year-old, handicapped adult student, need three-bedroom apartment or house in quiet area. 386-8945.

RESPONSIBLE WORKING couple desperately need home by May 1, reasonable rent, will maintained grounds. Please call 386-6336

RESPONSIBLE YOUNG WORKing family wanting 3 bedroom home or townhouse. Approx $325 to $340 per month. Phone 382-0784 after 5 pm.

HORSES NEED HOME. HAVE you a house in good repair, West Saanich area, 1-2 acres by July 1. Responsible Government employee. 479-6693 after 6pm

HI! MY NAME IS JULIE AND I'm 4, my Dad says if I find the right 2 bdrm. dwelling I can have a spaniel. Please help me by calling Richdale at 386-2935.

PROFESSIONAL MAN WITH cat seeks 1 or 2 bedroom duplex or house with parking. June 1. James Bay-Fairfield area, references. 388-9566.

COUNTRY HOME, FOR QUIET family, 3-4 bedroom, basement, good condition, $300-$350, Sidney-North Saanich, call 474-1446.

WANTED: WELL, MAINtained house with basement, rural setting, 383-8113 or 474-2587.

RESPONSIBLE COUPLE WILL house sit your home, June and or July, enjoy gardening. Call 382-8871.

MIDDLE AGED COUPLE WANT to rent one or two bedroom home in Central Saanich, preferably Brentwood Bay. 652-2319.

PHYSICIAN REQUIRES 3 OR 4 bedroom house with family room or den and fenced garden, prefer Oak Bay area. 595-2725.

LARGE 4 OR 5 BEDROOM OR home with in-law suite. 2 baths and appliances. In quiet rural area. 383-5161.

FAMILY OF FOUR REQUIRES furnished house or cottage, July 1 to approximately Aug. 20. North Saanich preferred. 656-1308.

WILLOWS AREA. PROFESsional family desires 3-4 bedroom. Long lease. Start August. Victoria Press Box 10.

HOUSE WANTED IN Northridge Elementary School District. 478-0425 after 6 pm.

PROFESSIONAL MAN AND family require 4 bedroom home. 658-8712 evenings.

WORKING LADY WOULD LIKE small inexpensive house in country setting. 595-5823.

TWO BEDROOM COTTAGE needed, prefer some acreage. References. 479-0938, 658-8718.

2 WOMEN REQUIRE 2 OR 3 bedroom house. Quiet street. June 1st. 382-1881.

215 HALLS, WAREHOUSES STORES and OFFICES TO RENT

MEDICAL OFFICE
1105 Pandora Ave. 471 sq.ft. of partitioned Medical Office space located in the Medical Arts Building, immediate possession.

DOWNTOWN OFFICES
A choice of office space from 335 sq.ft. up to 2200 sq.ft. available to view in modern air-conditioned building opposite city parkade. Attractive low rates.

RETAIL STORE
A small retail unit (400 sq.ft) in the mall at 720 Yates St. Now available.

SHOPPING CENTRE
A 835 sq.ft. retail outlet with a 286 sq.ft mezzanine area, available in the Esquimalt Plaza at 1153 Esquimalt Rd. Immediate possession.

MORGUARD PROPERTIES
Phone 383-4168

PRESTIGE WATERFRONT OFFICE SPACE
Up to 500 sq ft. of furnished or unfurnished harbour-front office space is available as of June 1, 1979. Our clients will sublet one or two private offices, each with superb harbour views. Secretarial space is available if required, or use present staff on a time-share basis. An ideal location for executives or professionals.

Creighton Property Management Ltd.
388-4422

WANTED TO LEASE
Clean automotive after market installations; part of a building with bays and parking, all of a 2000 sq. ft. building with bays and parking or one large drive-in structure. Town and Country to City Hall. June to July occupancy.
BRENT D. EWING
658-5661 388-6454
REALSPAN PROPERTIES LTD.

WAREHOUSE
FROM 3500 to 16,000 sq.ft.
Near new concrete block building at 834 Devonshire Rd., including approx 2000 sq. ft. office, 4 washrooms, 7 large overhead doors, deck loading, will accommodate 45' trailers, 20' ceiling, fenced in for security, drive-up ramp for trucks into warehouse, plenty of parking, heated. For more information please call 477-6621.

COMMERCIAL
Or Office Space
1. 1140 sq. ft.
2. 800 sq. ft.
Ground floor, air conditioned, free parking. Phone Mr. Dusani, 388-7868.
Dunsmuir Properties Ltd.

QUALITY RETAIL-SIDNEY
Space Available in
NEW SHOPPING CENTRE
ALREADY 80% LEASED
CALL
JOHN ADDICOTT
388-4434
WESTMONT REALTY

WAREHOUSE SPACE
1,000 sq. ft., 2,000 sq. ft., 5,000 sq. ft., 8,000 sq. ft., 13,000 sq. ft. Different locations. Modern concrete block buildings. Call
GERRY FINNIGAN 388-6258
CEDRIC STEELE
REALTY LTD.

Prime Office/Retail
Avail. immed. Ground floor. 800 to 2200 sq. ft. Prime high traffic area, 3534 Quadra St. Lots of parking. $6 per sq ft
ORACLE PROPERTY MANAGEMENT LTD
388-7813 382-9264 592-3163

OFFICE SPACE HILLSIDE AVE. GROUND FLOOR
All utilities included in rent with janitorial services. Ample parking. Approximately 1100 sq. ft. For further information.
388-4434 WILF GEE 388-4434
WESTMONT REALTY (1977) LTD.

SIDNEY PROFESSIONAL
678 sq. ft. of office space, suits medical, accountant, engineering, etc. $310/m. Call S.P.P. Ltd., 656-4000, 656-2427.

ROYAL OAK
4500 W. Saanich. Retail or offices. 2,100 sq. ft., second floor, will subdivide, $4.
850 sq. ft. main floor, $5.50.
New building with good parking & access to Saanich Peninsula. Phone 479-2157.

DON'T MISS
This opportunity to locate in a modern well appointed office building. Centrally located, yet LOTS OF PARKING. 2 elevators, up to 8000 sq ft on each floor. Carpets of your choice. Call Vancouver, 266-0957.

STUDIO—OFFICE
Space available in areas from 500 - 800 sq. ft. Some rents include heat and light and some space is available immediately. For details call Mr. Anderson at 382-2721.

OFFICE SPACE
950 sq. ft. near T & C Shopping centre, ample parking $250 monthly. Call
388-4434 RICK KINNIS 388-4434
WESTMONT REALTY (1977) LTD.

GROUND LEVEL
Retail — Office for lease. 2 spaces available immediately. 800 to 2200 sq. ft. Cook/Quadra area.
WAYNE BUTTERFIELD
383-0408
National Trust Co., 382-8101

OFFICE
836 Devonshire Rd. Main floor, approx 400 sq. ft. 2 offices and washroom. Lots of parking, electric heat, carpet, curtains, $200. Please call 477-6621.

ALL YOU HAVE TO DO IS PAY for your phone. Everything else is supplied; your own private office, a waiting room, receptionist and utilities. All for as low as $240 month. 382-2170 or 388-6275 pager 997.

WAREHOUSE OR MANUFACturing, excellent central Saanich location. 2400 sq.ft. to 4500 sq.ft. including offices. New building. 16' clear ceiling, power, low lease rate. 652-1777

FOR LEASE, MAY 15, OFFICE studio space. 1100 sq.ft. Downtown, Herald St. second floor. Newly renovated, $200 per month. Weekends anytime, weekdays after 5:30 pm. 478-6420.

SIDNEY, OFFICE SPACES. 180 sq.ft. to 2165 sq.ft. available. Air conditioning, elevator. For inquiries 656-1421, 205-2453 Beacon Ave.

LARGE HALL AVAILABLE evenings, some afternoons, for meetings, clubs, dance groups, etc. Call Mr. Renwick, 479-4315 after 5 pm.

MODERN 520 SQ. FT. OF OFfices. Private building on Oak St. Three car parking. Available immediately. Includes heat and lights, $300 per month. 386-8385

2,000 SQ.FT. WAREHOUSE space available, 382-4214.

215 HALLS, WAREHOUSES STORES and OFFICES TO RENT

BROWN BROS. on LANSHARD
"People Helping People"

1006 FORT ST.
3000 sq. ft. prime office space, good parking, air conditioned, excellent co-tenants. Will subdivide.

830 PEMBROKE ST.
2100 sq. ft. ground floor office area, good parking, heat included, at $6.50 sq. ft. Available now.

829 ADMIRALS RD.
1800 sq. ft. of bright ground floor office space, very reasonable. Excellent parking, some partitions already in. Also, 460 sq. ft. available at $125.00.

643 DAVID ST.
9000 sq. ft., good parking, 6300 on main with large loading doors at ground level. 2700 sq. ft. mezzanine and office area, $4.50 sq. ft. Suitable wholesale sales and storage.

For further information please contact Brown Bros. Agencies Ltd., 385-8771.

Vancouver Offices
CITY CENTRE
525 Seymour. 2 or 3 offices for 287.50 to 366.50 pmo. A 4800 sq. ft. whole floor only $2400 incl. A/C.
WATERFRONT
325 Howe St. 742 sq. ft. at 324.50 to 2807 sq. ft. at 1223.50.
GRANVILLE MALL
470 Granville St. (The Rogers Bldg.) From a single office at 101.00 pmo. to 1301 sq. ft. at 650.00 pmo.
626 W. PENDER BLDG.
From 313.00 pmo. to $1314.00 pmo.
SHELLY BLDG.
119 W. Pender. From $66.00 pmo. for a single to $216.00 for a large double.
VANCOUVER BLOCK
736 Granville St. single office for $88.00 pmo or mezzanine 829 sq. ft. 207.00 pmo.
Usual Courtesy to Brokers
Phone Mr. Grant
During office hours 683-7571
After 6 p.m. 731-6378

EQUITABLE REAL ESTATE
Investment Corporation Ltd.
525 Seymour St. 683-7571

SEASPRAY PROPERTIES LTD./REALTOR
1911 QUADRA 386-3124
OFFICES:
Hartwig Court 800 Sq. Ft.
1005 Broad 980 or 2200 Sq. Ft.
3960 Quadra 1010 Sq. Ft.
2614 Bridge 125 S.F. $80.
464 E Burnside 1400 Sq. Ft.
3025 Shakespeare 1200 Sq. ft.
836 Devonshire 400 Sq. Ft.
3440 Douglas St. 2700 Sq. Ft.
3293 Douglas St. 2200 Sq. Ft.
RETAIL/STOREFRONT
3400 Douglas 2300 S.F.
Stadacona Centre from 700 S.F.
Gov't & Bay 2500 S.F.
Burnside Plaza 2000 S.F.
2614 Bridge St. 611 S.E.
WAREHOUSE
Gov't & Bay 1200 S.F. + Office
Nanaimo 3500, 7000 S.F.
626 Esquimalt 1200 S.F.
834 Devonshire 3500 to 16000 S.F.
R. D. LAW 386-3124

644 SQ. FT. STREET LEVEL, carpeted office, kitchen and washroom, storage available, 69 West Burnside. Call 479-2128.

2 SMALL OFFICES IN MODERN apartment building near downtown. $50 and $75 per month. Rent includes all utilities. 384-5827.

GOLDSMITH NEEDS UP TO 300 sq. ft. of space in downtown. Willing to share with larger store. 658-5887.

NEW SECOND FLOOR OFFICE space. Walkup. Carpeted and washrooms. $3 per foot all inclusive. 477-9443.

SOUNDPROOF ACOUSTICLY tiled rehersal space available. Could suit photographer in model session. Call 385-8535.

OFFICE SPACE, GROUND floor, 1005 View and Vancouver St. Also, upstairs studio. 112-748-8944.

SMALL STORE REQUIRED, suitable for books, magazines, etc. Victoria Press Box 851.

HERITAGE BUILDING, OFfice space, Fort and Linden, up to 1300 sq ft, ground floor, 656-5909.

233 MORTGAGE LOANS AND INSURANCE

Household Realty
Second Morgages
NO BONUSES
NO BROKERAGE FEES
NO FINDER'S FEES
FAST SERVICE
Come on in or call the nearest office of Household Finance
Ask for Mortgage Services
VICTORIA
651 Johnson Street
382-8156
3459 Saanich Road
386-3226

MORTGAGE NEEDS
Low Cost Residential and Commercial mortgage financing available. If you have tried to obtain a conventional mortgage and were turned down due to credit problems, or not enough equity in your property we may be able to help.
Courtesy to fellow brokers
CALL
CLIFF JOHNSON
382-8215
First Victoria Financial Corp.

1st AND 2nd MORTGAGE LOANS
SOOKE — GULF ISLANDS
SHAWNIGAN — DUNCAN
UP-ISLAND — MAINLAND
We specialize in Land and Land Development Mortgages anywhere in B.C.
Existing Mortgages Bought
Call Mr. Douglas Hawkes
384-7128 (after hours 477-9544)
DOUGLAS HAWKES LTD.
990 BLANSHARD ST.

MORTGAGE MONEY AVAILABLE
Fast—Courteous Service
GLENGARRY REALTY
479-7138 (24 hrs.)

PRIVATE FUNDS
$2000 to $10,000 for mortgage, interim finance, home improvements or additions. Low interest payments and rates. 385-5020 anytime.

234 MORTGAGES FOR SALE

REAL ESTATE AND FINANCIAL CORPORATION
107B 1001 Cloverdale Ave.
Victoria, British Columbia,
Canada. V8X 4E1
(604) 382-9255 (24 hrs.)
FIRST MORTGAGE INVESTMENT OPPORTUNITIES

Mtg. Amt.	Int. rate	Due Date	Prop. Value
$13,000	16.0%	Nov. 1/79	$22,500
$16,500	16.0%	Nov. 1/79	$25,000
$28,000	15.0%	May 1/80	$37,000
$33,000	15.0%	May 1/80	$43,000
$80,000	16.0%	Nov. 1/79	$115,00

Wayne Strandlund (382-9255)

2ND MORTGAGE
$21,000, 16% C.M.
3 YEAR TERM $285 PM
CALL MR. FARRELL
388-7891, eves, 479-2559
RAE INVESTMENTS

240 BUSINESS OPPORTUNITIES

REALSPAN PROPERTIES LTD.
846 BROUGHTON 388-6454

$7,200.00
YES, that amount plus a selection of stock will start you off in the Record, Radio, and TV business. Prime location.

"LADIES HAIRSTYLING SALON"
This beautifully decorated, fully equipped downtown location is available for $19,900. Present owner will stay on and turn over his clientele to a new operator. Call for viewing.

"FISH MARKET AND DELI"
If you have considered branching out into your own business, this could be the answer. The well-traind staff plus a training programme will start you off on the right foot. Located on a high traffic downtown shopping street and with a voltime approaching 300,000, this going concern can be an extremely high profit producer. $60,000 plus stock.

MEN'S HAIR SALON
A real money-maker located in downtown Victoria, as new equipment, pleasing decor, unlimited scope for increased sales, good lease. Step in and take-over for only $12,500.

EXCLUSIVE DRAPERY FRANCHISE
$12,000 will open up a future for you. Training available.

These are a few of the business opportunities that are available. For further details call:
STAN POLLARD
388-6454 384-6013

240 BUSINESS OPPORTUNITIES

MEAT MARKET PEACE RIVER DISTRICT
New building and equipment in one of the fastest growing communities in Northern B.C. Good retail business as well as bulk orders to camps. Statements available. Priced at $160,000.00 for details.
388-4434 RICK KINNIS 388-4434
WESTMONT REALTY (1977) LTD.

OPPORTUNITY PLUS
Excellent modern bldg. in Burnside area — main floor leased. 3,000 sq. ft. on 2nd and 3rd levels for office space. Owner will rent — sell — or trade. For further particulars and to view call
ELEANOR BRAY
477-0141 Pager 750 592-1130
THE PERMANENT

PROFESSIONALS
Relocating to a higher exposure location? Check out this C1 zoned corner location and call me for layout and details. $84,900. with immediate occupancy. Ideal for retail outlet with on and off street parking. TERRY SMOLLETT 386-3494 (24 hrs.)
CENTURY 21 Western Homes
1037 Cloverdale Ave.
386-3494 (24 hrs.)

VANCOUVER ISLAND HOTEL
Ideal partnership in downtown Nanaimo. 125 "A" seats, leased cafe, barber shop and import shop. 28 rooms with good occupancy. Going concern. Owners retiring. Contact Jack Pringle at Nanaimo Realty Co. Ltd., Box 518, Nanaimo, B.C. at 754-2311 or 753-5093.

BEAUTY SALON
Two stations, four dryers, one shampoo basin. An outstanding location with low overhead that offers an excellent opportunity for an operator and helper to do very well. Gross sales over $32,000. An outstanding bargain at $10,000. Full particulars
THE McGREGORS 477-3675
Royal Trust 384-8001

FOR SALE
Operating Pizza Hut Restaurants in key interior locations in B.C. Write or phone Mr. Janzen
P.H. Foods Ltd.
3732 W. Broadway
Vancouver, B.C.
228-1448, 266-9266 (Res.)

TRAILER PARK
Busy Qualicum Beach location only 50 yards from miles of sandy beach and great salmon fishing. Easy to operate. Listed $215,000. (Trade for small home or revenue considered). Details and brochure call:
LARRY LINEHAM 595-0134
JOHN SHAVER 382-9444
National Trust 595-2121

BEAUTY SALON
Located in newer Mall in Gordon Head, this 4-chair salon provides excellent opport. for aggressive owner. Incls. $5,000 in stock plus all fixtures. MLS. Now only $20,000.
PADGE ELWELL
477-3988 382-8101
National Trust Co.

LICENSED RESTAURANT
Highly presentable operation seating 80 diners in good area. Long lease with option. View by appointment. ML.
BILL SANDERS 479-3394
THE PERMANENT 382-9191

WANTED: AGGRESSIVE PERson who is a self starter interested in building himself a business of his own. This relates to the retail stereo and record shop business. Opportunity to buy part of growing business. Must be able to manage/operate same. All replies handles confidentially, Victoria Press Box 883.

MOTEL VAN. ISLAND
18 units easily expanded for more units. Exc. Loc. and profit, lovely city. $85,000 Dn. write: 17-996 Betournay, Winnipeg, Manitoba.

OPPORTUNITY AND FINANcial independence. Franchise available for the largest quality line of donuts and pastries for Donut Shop and associate Franchise for restaurants. For further information, write to Holey Treat Donuts, Box 1028 Grand Forks, BC.

240 BUSINESS OPPORTUNITIES

EARN WHILE YOU LEARN
The owners will teach you the business as part of the goodwill you buy with this Fish and Chip Shoppe in Oak Bay. The price is affordable and a single person or couple could live in the apartment behind the premises . . . you get the equipment and an opportunity to be your own boss — call me for the profit statement.
$17,500
MICHAEL BURR
595-2165
david burr ltd. 384-9335

CITY CORE RESTAURANT
—UNIQUE—
Located on a busy thoroughfare this restaurant features a unique decor and excellent reputation. From fine china to fine cuisine the list of equipment and statement are available upon serious inquiry.
$75,000
MICHAEL BURR
595-2165 384-9335

MOTELS-RESORTS
We are privileged to offer you a wide selection of resorts and motels on Vancouver Island and everywhere in B.C. If you plan to search this field we are pleased to provide you with all the information you will need including all the good and the bad things. I'll be delighted to hear from you. Call LORRIE KIRK, 386-2955 or res. 656-1295. Choose from over 30 properties. Example (on Vancouver Island):
(1) Pretty resort — 6 cottages, 3-BR res. and 3 acres of glorious beachfront on the sea. Rare at only $230,000.
(2) 2—14 unit motels — prosperous — one overlooking the sea, perfect starter or semi-retirement at $275,000 each.
(3) 107 units, waterfront motel with licenced coffee house. Very profitable — great tax shelter — well managed. Call for details.
(4) 34 busy units in beautiful Campbell River with a sensational gross of over $180,000. Safe and secure at $825,000.
(5) Several small motor hotels from $900,000 to $1,350,000 on the mainland — all viable and profitable. Please call for details.
Contact L. E. KIRK, President, CENTURY 21 Mayfair Realty, 386-2955 or res. 656-1295.

STOP SHOP
YOUR BRAKE & SHOCK STOP
Stop shop systems inc. will commence in 1979 to establish outlets in Victoria and Nanaimo. Our brake Shop program will be of interest to parties wishing to join the automotive aftermarket field and having a minimum of $25000.00 to invest. For information write:
1350 Marine Drive
North Vancouver
112-986-1161

THREE HICKORY FARM STORES EXCELLENT LOCATIONS GOOD LEASES FOR FURTHER INFO PLEASE CALL:
GARY RESTELL
386-2111 478-6987
MONTREAL TRUST

P.R. B
P. R. BROWN AND SONS LTD.

BAKERY!!!
Showing a good return now with room for more sales and theres lots of equipment for the price of $40,000. Vendor willing to stay and familiarize a new owner with the operation of the business. Give me a call and lets get cookin'.
385-3435 RUSS BLOW 656-4482
P. R. BROWN & SONS

GARAGE REDUCED
Either way you look at it the return on the business or the ownership of this Langford commercial parcel, this busy 3 Bay garage and adjoining lot and building make this a wise investment. Now priced at $185,000 for both parcels — or may be sold separately. For details, call Lorraine Hett — 478-9581 or 478-2430 or John Waterman 478-9581, 478-2255.
WATERMAN & ASSOCIATES REALTY LTD.
923 GOLDSTREAM AVE. 478-9581

VICTORIA DELI & COFFEE SHOP
$69,500
One of the most modern and finest equipped Delis in the Victoria area, in most attractive 2-year-old shopping plaza with large supporting residential area. Business is showing big increase in sales since adding bakery and fast food service. MLS. For extra details on this excellent business opportunity please call Cliff Anderson, Res. 477-3994. PEMBERTON, HOLMES LTD., 1000 Government St. 384-8124.

HOME OCCUPATION
This property was a grocery store with residence attached. The new zoning permits a "home occupational use." Over 600 sq. ft. of workshop, office or storage space (the old store) and a 2-bedroom home with a den or office. Attractive lot (average 145x50) with fruit trees, garden and off-street parking. Why rent space when you can own it. Exclusively listed for only $49,900.
KENT MacLEOD
385-7721 595-4273
GARDNER REALTY LTD.

CANADIAN OIL CO.
Seeks well-established, successful company as distributor for its line of high performance roofing products. Outstanding growth and profit opportunity. No prior roofing experience necessary. We're experts in our field, offering complete training at our International Headquarters at no cost. Applicants should have marketing and application capabilities. Contact F. E. RUDY, Southwestern Petroleum Canada Ltd., 87 West Drive, Brampton, Ontario L6T 2J6, Telex 0697633, Calbe: SWEPCO.

VENDING OPERATION
Assorted pieces of coin operated equipment in various local locations. This business requires only a few hours of work per week. Has great potential and is very moderately priced. 652-3665 evenings.

SMALL ENTERPRISING SHOE store in Sidney. Growing business. 656-7024.

240 BUSINESS OPPORTUNITIES

HOME AND PRESCHOOL
Spacious 2 bedroom house with sundeck. Fully equipped and licensed preschool in lower level with current enrollment at 80 children in 4 classes. Plus large waiting list. Income $25,000 for 1978. Available Sept. 1st, 1979. 478-2052.

BARBER SHOP HAIRDRESSER
Location at Keating and Veyaness. Flexible terms to qualified party.
Seaboard Properties Ltd. 652-1141
Frank Csinos 388-6275 Pgr. 2826

BAKERY
Vancouver Island. Be your own boss, well established bakery and coffee shop for sale. Owner retiring. Good down town location in prime tourist resort. Victoria Press Box 610.

RESTAURANT CAFE
Prime Downtown location. Seats 37 people. Well established. Ideal for family operation. financial statements available. $39,500.
388-7557 Clifton Mak 479-0788
Capital city Realty Ltd.

BUSY MODERN PLUMBING BUSINESS
Same owner 24 yrs. best resid. area. Lge. stock, retail sales. 6 trucks steady work good staff and clientele. Lease or buy Bldg. Ste. PO Box 35278 Stn. E. Vanc.

EXECUTIVE IN MANAGEment position of manufacturing company will manage existing or assist in arranging and managing new business venture for right investor(s). References/resume, reply Victoria Press Box 859.

SANDBLASTING AND PAINTing Company in prosperous oil town "Edson" Alberta. Going concern will take acreage with house on trade. Prefer Southern Vancouver Island. Phone 652-4951.

FOR SALE BY OWNER — 32 unit Motel, Swan Hills Alberta. Gross $235,000, large living quarters with 2 baths, only 7 years old, in excellent condition. Try 3 times the Gross. 403-333-4436.

SUPERMARKET FOR SALE. Doing over $1 million per year. Increasing every year. Tremendous return on money. Reply, including phone number, to Victoria Press Box 6.

FOR LEASE, FULLY FURnished restaurant in excellent Nanaimo location, approximately 3,000 sq. ft. For further information call 122-754-2822.

PET SHOP: FOR SALE BY owner, birds, fish, and macrame in busy shopping centre. $9,000 or reasonable offer. 595-8572, 479-1056.

GEAR UP FOR SUMMER BUSIness, lease and improvements for sale, good two storey location down town. Write to Victoria Press Box 835.

3 YEAR OLD SEAMLESS GUTter company for sale, truck, watertight, forming machine, and some stock. Get in on the summer rush. 385-0076 after 5.

9 UNIT MOTEL, PLUS GOOD rental 2 bedroom house, 1 and 2 bedroom units, kitchens, colour T.V., excellent location in Victoria. Asking $205,000. 385-5131.

5% OWNERSHIP IN MODERN 44 suite block, panoramic view, well managed and showing good returns. $39,900. 598-5701.

BE YOUR OWN BOSS. $300 A week plus evenings and Saturdays. All equipment and Van, $15,000. 658-5877.

MUST SELL, INOVATION II photo studio. $22,500 for almost $30,000 in top quality equipment and facility. 388-7485 or 384-5323

TRACTOR-OPERATING BUSIness of mowing, rotovating, hauling, including contracts. 477-5167.

SHELL SERVICE STATION, taxi and wrecker, buisness showing good earning potential. 743-2005.

MEAT MARKET AND SLAUGHterhouse for Rent at Black Creek, Vancouver Island,. 337-5300.

TRAILER RENTAL BUSINESS, can be part or fulltime, $2000 in bookings for summer. 656-3411.

SECOND HAND BUSINESS FOR sale. 385-2913, 382-7501.

241 BUSINESS OPPORTUNITIES WANTED

UP TO 2 MILLION $ TO INVEST in investment opportunities or partnership. Only principals need reply:
REPLY GIVING FULL DETAILS TO:
BRITISH HOLDINGS LTD.
6TH FLOOR
2695 GRANVILLE STREET
VANCOUVER B.C.
V6H 3H4

244 REVENUE PROPERTY

"UPSTAIRS DOWNSTAIRS"
8 yr. young DUPLEX $60,000 located 605/607 Wilson St. Both suites identical, large living room PLUS dining area. 2 full size bedrms, 4 pce bath, kitchen and laundry room. Own back fenced yards. Fridge and stove in each unit. Rents $300 each Unit. OFFERS INVITED. ML. CALL:
CONNIE WEYLER 386-3124
Seaspray Properties Ltd.

OPPORTUNITY KNOCKS
FAIRFIELD
Nicely updated duplex with additional revenue in basemt. Potential better than $1,000 p.m. Vendor for other business reasons is anxious to receive all offers. Located 1 block from Dallas Waterfront in excellent area. Call for discussion and viewing.
477-0141 Bruce Bateman 384-2827
HARVEY MERRITT
477-0141 Pager 551 595-7672
THE PERMANENT

CLASS A HOTEL JORDON RIVER
Only outlet hard liquor, beer parlour, cafe, dining room, excellent rev. return, $395,000. Vendor will carry $250,000.

Older character home with 3 rooms rented up $8400/annum. Good investment and holding. $73,900.
RALPH KELLER
598-5144 388-4076
T. L. Mann and Associates Ltd.

$52,500
BUYS YOU A SOLID, OLDER HOME WITH 3 RENTAL UNITS WITH POTENTIAL OF $550.00 GROSS MONTHLY REVENUE. DRIVE BY 2713 ROCK BAY AND SEE FOR YOURSELF. THEN PHONE. Purchaser may carry some financing.
BILL PALFREY
386-7545 598-4210
M2 ZONING FOR ADDED BONUS. MLS.
ISLAND HOMES LTD.

26 SUITE APARTMENT
THREE STOREY FRAME BUILDING.
13 years old. Excellent opportunity for developer or speculator to acquire and upgrade. For further information call R. Holmes or B. Spark.
PEMBERTON, HOLMES LTD.
1000 Government St. 384-8124

Prime Fairfield Conversion
10 units, gross income $17,400. Excellent owner occupier $112,500.
7 units, gross income $11,500. R-3 zoned. $79,500.
Both conversions are close to sea, park and shopping. For details phone:
385-7721 BILL WEISS 598-8443
GARDNER REALTY LTD.

160 ACRE WITH PRIVATE lake. Recration development property, private 38 acre lake, Parksville area. Excellent revenue return from trees, topsoil, gravel. For further information phone 753-7978.

244 REVENUE PROPERTY

31 SUITES
CONCRETE BLOCK
Popular adult bldg, convenient Hospital Hill area of Duncan. Gross approx. $67,000 p.a. Asking $15,130 per unit. Attractive terms offered to qualified purchaser with $150,000 down. ML 38656. For detail, call.
HERB McDANNOLD 384-6768
THE PERMANENT 382-9191

EXCEPTIONAL DUPLEX
Modern (1975), well desined up and down, sep. entrances. Fireplaces in both. Upper offers 3 BR's, 1½ baths (BMR ens) LR, DR, K and sundeck. Lower is 2BR, bath, LR, DR, K and patio. Quality built — appliances and drapes included. Quiet, high view location at end of cul-de-sac. Offered at $85,500. ML 39721. For detail call.
HERB McDANNOL 384-6768
THE PERMANENT 382-9191

5 SUITER
$73,000
Large home converted to 5 suites. Gross approx. $10,440 p.a. Convenient close in location — good conditon. Offered for quick sale — owner leaving for Continent, appliances and considerable furnishings included. For detail call.
HERB McDANNOLD 384-6768
THE PERMANENT 382-9191

SxS DUPLEX
Hillside Plaza
Attractive, modern (1967) SxS duplx. 2 BR each side, full bsmnts., conc dividing wall, R.I. plbg for future development, rec. rm completed one side, elec. heat, sep meters, appliances, etc. Convenient location, quiet no through St. Close to transportation, shopping. Priced at $82,500. For quick sale. ML 39473
HERB McDANNOLD 384-6768
THE PERMANENT 382-9191

UNIQUE TRIPLEX
All one one large high view landscaped lot. 3 self-contained units each with fireplaces, modern kitchens and baths, all appliances, etc. Garage parking for 3 cars. Offers to $125,000. ML 36460. A property that must be viewed. Call.
HERB McDANNOLD 384-6768
THE PERMANENT 382-9191

DUNSMUIR 388-7868

52 UNIT GARDEN APARTMENT
This court-yard type complex, built 1973 — mostly two bedroom units with private outside entrances, located in good rental area of Saanich with views overlooking City. No rental problems here. Asking $1,100,000. For further information call Leo Pigert 388-7868 or 598-1975 Res. or Evan Williams 388-7868 or 388-5464 Pager 745.

30 SUITES
24 2-BR., 6 1-BR. ONLY 6 YRS. OLD AND IN GOOD CONDITION. MOST SUITES HAVE BEEN RE-DECORATED. ALL SUITES WITH BALCONIES. $50,000 DOWN WILL HANDLE ON THE ASKING PRICE OF $502,000. ALL TRADES CONSIDERED. CALL EVAN WILLIAMS 388-7868 OR 388-5464 PAGER 745 OR LEO PIGERT AT 598-1975, 388-7868.

BROWN BROS. on LANSHARD
"People Helping People"

BARGAIN DUPLEX
Only $48,500 for this solid, 2-bedrm each unit, with separate furnaces in half basement. Located close to Esquimalt Rd. and Vic West Park. Appointments to view with:
TED KAY 385-4086
JIM MASSEY 385-8226

OAK BAY
SxS Duplex
In the desirable Willows area. 2 bedrms each side, living rooms with fireplaces, W/W carpets, full basement with drive-in garages, family rm, and a 3rd bedrm in one side. Large, nicely landscaped grounds. Nice condition thru-out. $94,900.
REG SHUMAKER 598-2333
or 385-8771 (anytime)

Mobile Home Park
$269,000.
Here is an excellent opportunity in this well established Sooke Park providing good revenue and room to expand the business in the already zoned 7.36 acres. Statements and information on request but HURRY this won't last. DOUG POWELL 386-6164 or 592-6417 or pager 388-6275 No. 878. CASTLE PROPERTIES LTD.

ESTATE SALE
1. Large revenue property, fully modern and well maintained. European influence with 3 FPs, 3 baths, sauna, much ceramic tile, 6 appliances included. $11,700 income forecast.
2. 2 suites, $6,000 P.A. income. Zoned R-2 adjacent to C-1. Good holding, assembly, etc.
ROB ANGUS, 652-2576
National Trust, 595-2121

APARTMENT SITE POTENTIAL
Duplex zoned. Excellent rental situation in prime Hillside area House in very good condition with 2 BRs up and 2 BRs plus family room plus kitchenette in full high basement. Asking $59,000. EXCLUSIVE.
Residence Bill Remple Office
658-5794 477-1841
Block Bros. Realty Ltd.

FIVE SUITES
$58,900
FIXER-UPPER
A good, solid building, but needs a handyman, an excellent opportunity. (MLS 37469).
IAN BOORMAN
595-1535 or Res. 592-3335
BOORMAN INVESTMENT CO. LTD.
2045 CADBORO BAY RD.

4 APT.
J.B. DELUXE
Invest with confidence in our "Non-Conversion" four-suite apartment located close to the sea in desirable James Bay. Quick now, only $89,900. Call MIKE SWEENEY, 388-5050 or SHANE BEFURT, 479-0010.
CASTLE PROPERTIES LTD.

1560 ROCKLAND AVE
PRIDE OF OWNERSHIP
Classic Tudor Mansion with luxury owner apartment of over 2000 square feet. Good revenue from other 5 excellent suites, large lot, ample parking, circular drive way. One of the better conversions in Victoria. Drive by and phone owner at 598-7992. Priced at $220,000 will finance.

FOR SALE BY OWNER, RENOvated up and down duplex, Gorge area, offers to $56,900. 382-7954 evenings and weekends.

244 REVENUE PROPERTY

P.R. B
P. R. BROWN AND SONS LTD.

8 SUITES
ESQUIMALT
3 Batch. 4 1-Bdrm and 1 2-Bdrm. Tenants pay utilities. Grossing approx. $15,000 P.A. Asking $125,000. Vendor will carry.

18 SUITES
COOK and BAY
Older, completely updated block. 10 Batch. 7 1-Bdrm, 1 2-Bdrm. Owner will carry agreement for $180,000. Asking $239,000.
For full details call:
K. O. MOORE, 385-3435
P. R. BROWN & SONS

FAIRFIELD! Two Worlds in One A Different Duplex
This MODERN, side-by-side DUPLEX offers superb out-of-the-ordinary accommodation. Side #1 opens into a DREAM WORLD of living rm. (with feature FP); separate, FORMAL dining rm. (with FP!); kitchen with eating area and door leading to sunny BALCONY; 2 lge. bedrms. (Master with full 4 pce. bathrm); BSMT. with 2 bedrms. and NEW rec rm. Side #2 is a 2 bedrm. home with FIREPLACE dividing the bright living/dining rm. FULL bsmt. with laundry facilities. DRIVE-in garages. Located on excellent, Fairfield CUL-DE-SAC within easy WALKING distance to bus and plaza. $110,000. MLS. Be a landlord! Call NOW for an appt. TO VIEW with:
DONNA FOSS
477-7291 384-8075 (Pgr. 504)
D.F.H. REAL ESTATE LTD.

DRIVE BY 2939-2941 Cuthbert Duplex Seekers Colwood Area! $64,900
off Mt. View. Here's your opportunity to own a good, solid, 2 bedrm. FHC bsmt. duplex that has one side rented presently at $285 per month. Live in one side that contains living rm. with gleaming H.W. floors, 2 good bedrms., 4 pce. bathrm, galley-type kitchen, full bsmt. with rec. rm. finished and utility rm. and roughed-in bathrm. All this sitting on a quiet cul-de-sac. $64,900.
DAVID SOUTHALL
477-7291 (Bus.) 652-1201 (Res.)
LORNE BARR
477-7291 (Bus.) 383-5484 (Res.)
D.F.H. REAL ESTATE LTD.

BY OWNER
Mile 0 Area Duplex
On quiet street, one block from Beacon Hill Park and the sea. Rent attractive lower for $300 per month and occupy spacious 2-br upper which features efficient modern kitchen; front room with built-in cabinets, cedar feature wall, Franklin fireplace; large luxurious cedar-finished bathroom; separate toilet room; new w-w carpets; walk-in closet. Expansion potential (interior must be seen). This character duplex also features a beautiful garden, rockery, fruit trees, sundeck, full high basement, garage, large dogrun. Close to bus, schools and shopping, walk to work! Offer to $82,500. 385-4855, after 5. No agents please.

5 SUITES $45,000
The vendors want an IMMEDIATE sale on this well-priced 5 ste. apartment block situated at 604 Wilson Street. The income is approx. $7,380 per year with expenses of approx. $2,550 per year. Five stoves and five fridges are included. The suites are electric heat so tenants pay their own heating bill. All offers will be considered. MLS. For more details, call me now.
KEN HIGHTON
477-7291 (Bus.) 385-9235 (Res.)
D.F.H. REAL ESTATE LTD.

APARTMENT MUST SELL
Appraisal on file
22 Suites
Gross is $46,000.00
(in November $49,000.00)
Terms Possible
Built in 1963
WHAT OFFERS?
Call
John Addicott
WESTMONT REALTY
388-4434

VENDOR SAYS SELL WAREHOUSE RETAIL PRICE REDUCTION EXCELLENT LOCATION IN VICTORIA
Anxious out of town Vendor will consider all offers on this 9,700 sq. ft. building suitable for many purposes. Partly rented at present, but with approx. 6,000 sq. ft. still available for variety of uses. Asking $160,000. Contact:
BEV HIGHTON
477-7284 Anytime
D. F. Hanley & Associates

COMMERCIAL CORNERS
I have two commercial corners in a very good investment area — an area of hustle and bustle and growing demand . . . JAMES BAY! Priced at $315,000 and $350,000, for pertinent information call
MICHAEL BURR
595-2165
david burr ltd. 384-9335

DELIGHTFUL TRIPLEX $69,900
In excellent condition and priced to sell now. Separate hot-water tanks and meters. Off-street parking. 2, 1-bedroom and 1, 3-bedroom suites could gross $9,600. Excellent condition. MLS. For more information, and your opportunity to view, please call:
GARY RESTELL
386-2111 478-6987
MONTREAL TRUST

FAIRFIELD APARTMENTS
1. Seven rental units
2. Two — one bedroom
3. One — two bedroom
4. Three — housekeeping
5. One — bachelor
6. Over $13,000 gross
7. Over $8,800 net
8. Corner lot R3-2
9. Good condition
10. Reduced to $91,500

ERNEST WILLDEN, 383-0640
National Trust, 595-2121

SEAVIEW TRIPLEX OPEN HOUSE 1-4 SATURDAY
1080-82-84 Esquimalt Rd. Two bright 1-bedroom suites plus brand new 1150 sq. ft. 2 or 3 bedroom with floor to ceiling fireplace, carpeted throughout. All suites completely self—contained with elecrtric heat. Will gross $8,700 a year.
I need action, make me an offer on $71,900. 385-0566 to view or 383-4413, leave message.

244 REVENUE PROPERTY

STRATA DUPLEX
Buy one or both units set among the trees on a quiet, cul-de-sac of newer homes. Each with 3 BRS, 1½ baths. Low downpayment to existing mortgage. Call today to view with
CONNIE REYNOLDS - 477-8914
HAZEL CAMPBELL 721-5218
Royal Trust 384-8001

66 SUITES PRICE $1,450,000
Gross income approx. $190,000. For details call
GERRY FINNIGAN 388-6258
CEDRIC STEELE REALTY LTD.

5 UNIT CONVERSION $73,500
Centrally located at 924 Empress Ave. Well built stucco building. Has grossed over $10,000 annually. Call
Shirley Mollberg
388-7557 478-5327
Capital City Realty Ltd.

FAIRFIELD REVENUE!
Only blocks from the ocean. 7 excellent housekeeping units. Let the rent pay your mortgage. Over $12,000 gross income. Call me today!
FRED LERCH 477-5120
CANADA TRUST 595-5131

JUBILEE AREA TRIPLEX $76,500
with gross rental of $790 per month.
Office Brent Gerrett Residence
477-1841 388-5464 598-7634
Pgr #552
Block Bros. Realty Ltd.

PANDORA APT. ZONED
2 revenue producing duplexes on R3-2 land. To be sold together. Offers on $139,800. MLS.
477-0191 JUDY JOHNSON 388-5464 pgr 733
Royal Trust

SUIT INVESTOR
$33,900 — STRATA DUPLEX
Modern 3 bdrm units on large .63 acre lot near suburban waterfront. Buy 1 or both sides. Good terms.
BOWDEN REALTY 383-5524

10% FINANCING CAN STILL BE yours on this 5-year-old duplex. 2 spotless 3-bedrm units, $79,900. Tom Evans, 652-2620, 386-7545, Island Homes. MLS.

SIDNEY - BY OWNER SXS DUplex, 3 bedroom, part basement, fenced yards. Appliances included. $69,900. 656-6897 after 6 pm.

BEAUTIFUL GORGE HOME, two bedroom with two bedroom inlaw suite. Drive by 3054 Albany and call 479-9522.

UP & DOWN DUPLEX MLS No. 37790
This is a very attractive and definately a "must see inside" revenue property situated in the pleasant Upper Fernwood area of Victoria. Both suites feature spacious accommodation, with living and dining rooms, roomy kitchens and two bedrooms apiece. Ample parking available too! See this and make your offer on the asking price of $79,500. Please call DENNIS BERRY at 598-3321.
JACK MEARS
OAK BAY REALTY LTD.

245 REVENUE PROPERTIES WANTED

CASH BUYER
For apartments or Commercial Buildings, must have true value exceeding $1,000,000. Will pay cash to financing or all cash. (Courtesy to agents.) All replies held in confidence. Please call
GERRY FINNIGAN
388-6258
Cedric Steele Rlty. Ltd.

EUROPEAN INVESTOR
Wants to expand his portfolio to include the Victoria area. He will look at any realistically priced revenue situation up to $3,000,000. Any reply will be treated as strictly confidential. Call
GLENN NICHOLLS
598-5144 598-7689
T. L. Mann & Associates Ltd.

APARTMENT BLOCK 12 SUITES
Central location asking $220,000
BOB PAUL
Res. 478-2477 Office 478-5561
Block Bros. Realty Ltd.

SEATTLE INVESTOR DIVESTing interest in rental homes, duplexes and apartments. From $63,000. Call Marilou Hines, (206)-454-1508, 454-5064.

TWO OR MORE SUITES REquired. Older type OK, must be close in. Call Herb Hodgson 382-3835 or Len Thomas 478-6058, Douglas Hawkes Ltd. 384-7128.

WANTED
to buy by private party, apartment block. No Agents. Reply to Victoria Press Box 888

247 COMMERCIAL OR INDUSTRIAL PROPERTIES

Cedric Steele Realty Ltd.
388-6258

$71,100
Retail Warehouse complex, fully lesed, asking $675,000. Concrete building close to town. $160,000 cash to mortgage.
CEDRIC STEELE 592-3842

SHOPPING CENTRE
6 Tenants in this fully leased centre, net increasing to $103,000. Asking $1,000,000. Low down payment to good covenant.
CEDRIC STEELE 592-3842

JORDANS RELOCATING
854 Pandora Street for sale or lease. 6624 sq. ft. retail plus 1062 sq. ft. mez. Over 18' high ceilings.
CEDRIC STEELE 592-3842

PRIME CORNER
Commercial property
New and updated buildings
—Fully leased — choice tenants
—No management necessary
—Grosses $74,400 — Nets $63,768
—Price: $600,000.
—Full details through
JOHN M. HUNTER
388-6258 595-0393

REALSPAN PROPERTIES LTD.
846 BROUGHTON 388-6454

INDUSTRIAL LAND
Leasehold interest: $325,000 will purchase a 37 year lease on 9½ acres. Improvements consist of a newer 25,000 sq. ft. building about to produce a net income of approx. $32,000. Seven acres left for future development. Within 4 mile circle.

Commercial building currently being used for car parking in downtown Victoria. For further information call:
STAN POLLARD
388-6454 384-6013

247 COMMERCIAL OR INDUSTRIAL PROPERTIES

SIDNEY
INDUSTRIAL, almost 4 ac., fully serviced with highway frontage. Lowest sq. ft. price! Asking $280,000.

COMMERCIAL, 2 lots 54x100 each, fully serviced, back lane, level and cleared. Package $85,000.
K. Drost
656-4000 656-2427
Saanich Peninsula Properties Ltd. Sidney

INDUSTRIAL LOT
6000 sq. ft. in Sims area. Build now or later. Suitable 3-bedroom home on property or build warehouse or workshop. Owner anxious to sell. Asking $49,900. Call PHYLLIS COUTTS 598-3321 or 388-9563.

WAREHOUSE WITH ENCLOSED LOT
Area of Hillside and Bridge Streets. 3-phase electricity. Lots of plumbing. Air conditioning. Office space. Showroom and off-street parking. Make an offer on $150,000. Please call PHYLLIS COUTTS 598-3321 or 388-9563.
JACK MEARS
OAK BAY REALTY LTD.

DOUGLAS ST. MOTEL 46 UNITS
Owner will take $163,000 down payment or will take a good first mortgage paper plus some cash for this excellent money-maker. 18 units with kitchens. Laundry facilities. Coloured television. Located on the main highway close to large shopping centre and City of Victoria. Short distance to several excellent restaurants. Large agreement for sale at 10%.
BERT COLES 592-3311
Royal Trust 384-8001

Shopping Centre
Colwood — Very busy modern centre leased triple net. Prime investment opportunity. 1.2 M.

Smith, Dobson Estates Ltd.
384-1424 388-5464
Pgr 610

LIGHT INDUSTRIAL $1.65 per sq. ft.
BEAT THAT PRICE. Best offering in airport location of 3.05 acres. Level, cleared, and on municipal water. Excellent situation for warehouse, light manufacturing, etc. Try your offer: MLS.
NEIL RAWNSLEY
386-2111 595-1507
MONTREAL TRUST CO.

M-1 16,875 SQ. FT.
Light industrial zoning allows combination of warehouse and offices. Contour of land allows two-level bldg. with grade access to both levels. Town and Country area. Owner will build to suit. $135,000.
SCOTT KENDREW
477-7284 Anytime
D.F. Hanley & Associates

WAREHOUSE COMMERCIAL
27,000 sq. ft. of floor space, heavy duty construction, 1.17 ac. of land, ideal for distribution centre, less than 2 miles from City Hall, excellent leases, large part could be available for owner-occupier. Possible future expansion. $795,000 for sale by owner. Victoria Press Box 766.

CAMPGROUND-TRAILER PARK
Beautiful 114 acre site only minutes from Victoria. Extremely well developed property with super cash flow and potential for more development. Trades considered on asking price of $675,000. Call
GLENN NICHOLLS
598-5144 598-7689
T. L. Mann & Associates Ltd.

Langford for Lease 1090 Goldstream Ave
1½ acres level land, zoned commercial, available for sales lots or dry land storage, completely fenced, also with or without large home and shop. 478-4488.

DOWNTOWN 851 CORMORANT
2 lots total area approx 4600 sq. ft., two street frontages. Fully built shop and offices in brick at front. w/house in rear. Lots of Possibilities. Must be sold. Price $89,900. Call
LEWIS ROBERTS 477-4398
THE PERMANENT 382-9191

SHOPPING CENTRE
$1,050,000.00
NEW
Approx. 10% Return
Call
JOHN ADDICOTT
WESTMONT REALTY
388-4434

Revenue plus Commercial
Cook/Quadra area, 10 suites, 2 offices. C.C.A. Listing salesman has statement. Asking $475,000. MLS.
JULIE MANNESS, 384-3866
WAYNE BUTTERFIELD
382-0408
National Trust Co., 382-8101

CORNER LOCATION
Smaller one-storey building consisting of 3 retail stores, on a busy corner quite close to town. Listed at $75,000. For further information call:
386-7521 TOVE BARLOW 477-9859
BOORMAN INVESTMENT CO. LTD.
612 FORT ST.

FARMERS MARKET
Prime lease space available in this popular Colwood centre. 795 sq. ft. — ideal for beauty salon, etc. KEN HENDERSON 385-9741.
HENDERSON REALTY LTD.

DEVELOPER
requires Commercial property on Main road up to $300,000. Quick Decision. FREDDY STARKE 386-6164 or 595-1175. CASTLE PROPERTIES LTD.

DOWNTOWN SIDNEY — CNR LCW — 5700 sq. ft. concrete block on good lease with renewal. Shows good return on asking of $175,000 and open to offers.
477-0767 PETER CHOWN 386-8855
Anglo-Can Real Estate

NO DOWNPAYMENT. LIGHT industrial lot, approximately 31,000 square feet with older 3 bedroom home, full basement. Owner will carry paper to responsible party, Langford. 478-4575.

FOR SALE OR LEASE. 5400 square foot warehouse, 531 David Street. 16' Clear span ceiling, Two 12x14' overhead doors. Please call Mr. David Brown at 386-6308 weekdays 9-4:30.

FOR SALE OR LEASE MID ISland grocery store, 3 bedroom living quarters. For particulars reply to Victoria press box 892.

3930-3932 Douglas St. $127,500. or half as Strata-Title or house on trade. 477-0303.

250 HOUSES FOR SALE

National Trust Realtor
HILLSIDE MALL 595-2121
3440 DOUGLAS 382-8101

THINKING OF SELLING?
Phone us today!
595-2121 — 382-8101

OPEN SUNDAY 1-3:30 7653 E. SAANICH
A sunny, 3-bdrm home on a large, landscaped lot. All the spaciousness you'd expect in a home of this calibre. Ensuite bath, 2 fireplaces, full basement, enclosed carport, sundeck. $64,900. ROB ANGUS 652-2576 or 595-2121.

OPEN SUNDAY 1-3 PM 982 MCBRIAR
Large lot with many oak trees. Tastefully decorated. 2-bdrm home. $44,900. LARRY LINEHAM. 595-0134 or 595-2121.

OPEN HOUSE 3114 MARS ST.
(Off Finlayson)
Sat., 1:30-4
REDUCED TO $40,900 and BIGGER THAN IT LOOKS. Owners transferred and must sell. Large LR, spacious kitchen, 4-pc. bath and master BR on the main. Two more bdrms and rec room in lower level. Excellent starter or retirement home. MLS. For prior viewing please call:
June Houghton 477-6185
595-2121 Don Clark 592-6651

OPEN SAT. and SUN., 1-4 P.M. 318 UGANDA
(Corner of Selkirk)
Be sure to see this charming "California Style" home offering 2 large bdrms. Delightful L-shaped living and dining with French doors leading to a large private sundeck (above the garage) with a very pleasant outlook. Bright kitchen, deluxe bathroom. High basement with extra bdrm, 2 pce. bath and family room. Hot water heat. Nicely landscaped yard. A real buy at $66,500 with a large 10¼% mortgage. RON CROW in attendance, 592-4989 or 595-2121.

OPEN HOUSE 922 GARTHLAND PLACE
SAT., 1:00-4:00 P.M.
Come out and see this delightful 3-bdrm family home on the Gorge waterfront. It also has a 2-bdrm in-law suite or can be easily used as added acoommodation if required. Offers on asking price $129,000.
JULIE MANNESS 384-3866
WAYNE BUTTERFIELD
383-0408

OPEN HOUSE FRI. and SAT., 1:30 to 4 1327 ARM ST.
Here is a dandy big home for the big family, 4 large bdrms with walk-in closets, up-dated kitchen with built-in dishwasher. Cozy living room with fireplace, also has in-law suite. Asking $59,900. MLS 038455.
Why not view today with
ART EVANS 386-0276

OPEN HOUSE 1286 PARK TERRACE SATURDAY, 2-4:40
Priced for quick sale! Esquimalt. Immaculate 2 or 3-bedroom home close to all conveniences. Sep. Dining Room. Full high basement with workshop and drive-in garage. Fuel converter. Greenhouse. Easy care lot. Much More. Hurry, only $51,500. ML.
382-8101 RUDY ROST 658-5490

NEW HOME $64,900
7223 Sea Mount Close
OPEN HOUSE SUN. 2-4
Try 3,250 dn. plus B.C. second, 3 bedrooms, full basement, 1½ baths, some sea view — large, level lot. Priced to sell at $64,900. R. W. RHODES 382-8101 or 479-9241

KIDS and DOGS
Fully-fenced backyard, with double garage for workshop. Two bedrooms on main, plus 2 more in bsmt, with family room and bar. W.-W. Vendor transferred and is flexible. $54,900.
LOLA CLARK 658-5877
Office 595-2121

$59,900
Only 10 minutes to town. 3 bdrms on main plus 4th in bsmt. Floor-to-ceiling, brick fireplace in L.R. and family room. Numerous fir trees in yard, provide seclusion. Try offer.
LOLA CLARK 658-5877
Office 595-2121

BUTCHARD GARDENS
Well-maintained, 4-bedroom home bordering on Butchard Gardens. Beautifully landscaped property on a quiet cul-de-sac. Two fireplaces, total living area of over 1900 sq. ft. and double carport. $73,300.
LARRY LINEHAM 595-0134
Office 595-2121

FABULOUS WATER AND CITY VIEWS
Just listed, 3-4 bdrm post and beam home which is planned to take advantage of the view. Extra large living room with W.W. rug and fireplace, dining area, convenient kitchen with breakfast nook. Extra 2-pce. bath, laundry area and 2-car garage all on one level. Realistically priced at $82,500. Call RON CROW 592-4989 or 595-2121.

FAIRFIELD/OAK BAY
Spacious, no-step bungalow with 3 to 4 bdrms, 2 baths, laundry room and delightful, family room with stone fireplace, glass doors to patio and spacious, fenced backyard. Drive-in garage. Choice, quiet area. Priced for quick sale at $72,500. RON CROW 592-4989 or 595-2121.

SAXE POINT (new listing)
Blocks from the water we have a solid, 3-bdrm home with a bright, large suite in the high basement. Extra large lot — carport. Asking $69,500. RON CROW, 592-4989 or 595-2121.

RETIREMENT GEM
Just listed — small, 2-bdrm home with a drive-in garage or workshop. Good, fenced yard with greenhouse. Priced for quick sale at $42,500. Call RON CROW (anytime) 592-4989 or 595-2121.

ROOM FOR LIVING
A great family home in the Deep Cove area near the Chalet. Its sunlight, open beams, lots of cedar, big family kitchen and all the other good things. Wait until you see the master bedroom, with the skylighted attached bath. Half acre lot, you'll love it. MLS 40031. Priced to sell, $114,000.
GRAY LAITE 656-5267
JUNE HOUGHTON 477-6185
Office 595-2121

250 HOUSES FOR SALE

National Trust Realtor
HILLSIDE MALL 595-2121
3440 DOUGLAS 382-8101

NEW HOMES
3 bedrooms. Full basement or 3 level split design. $57,900 — try $3,000 down. Thermo windows, heatilator fireplace, 5 year warranty. Can't be beat. Call ROB ANGUS, 652-2576 or 595-2121.

YOUR MOTHER
This cozy, bright one-bedroom condominium will be just right for your mother. Good safe steel and concrete building, fully controlled entrance. All the conveniences for the elderly, elevators, sauna baths, bowling green, close to Beacon Hill Park and downtown shopping. Complete with drapes and appliances. Low price at $30,500.
ERNEST WILLDEN 383-0640
Office 595-2121

1. 3-bedroom condominium
2. 2 bathrooms
3. Excellent condition
4. Thermopane and storm windows
5. Range, fridge, washer, dryer, etc.
6. Children and pets welcome
7. Here is an easy one to buy at $38,500 or your offer. Vendors anxious to move to prairies.

ERNEST WILLDEN 383-0640
Office 595-2121

OAK BAY
Prestige Colonial type mansion in the Uplands. 4 good size bedrooms, large living room plus dining room, 3 bathrooms, truly a real family home in Victoria's most Exclusive area. Only $149,500. MLS 38666. Call me anytime.
GLEN ROBERTSON
Bus. 382-8101 Res. 592-9776

OAK BAY $89,000
4 bedrooms, full basement close to schools, University, Shopping Transportation, Clear Title, MLS 39747. Please Call
GLEN ROBERTSON
382-8101 or res. 592-9776

CONVENIENT
Handy to Sears, town or bus line, but very hidden and secluded. Believe me, you'll need a map to find this 3-bdrm, 3 bath, deluxe townhouse with fireplace and fenced yard, even though it is centrally located. $56,900.
ROB ANGUS 652-2576
Office 595-2121

GRANDMA'S HOUSE
Older home needs some redecorating to make it cheery again. Seven bedrooms, 3 bathrooms, plus extra suite. Extra lot could be subdivided. MUST SELL!! $82,900.
LOLA CLARK 658-5877
Office 595-2121

SPARKLING CLEAN "VIEWS"
High location over looking the city. 2 bedroom, stucco bungalow. Spacious living and dining room, electric kitchen, fuel base, automatic heat, extra room, drive-in garage, fenced back yard. Garden, fruit trees. Immediate possession. Full price just $54,900.
DORIS ADAMS 598-1813
Office 595-2121

SUMMERS A-CUMMIN
With all those CRAZY — LAZY DAYS TO SPEND AROUND YOUR OWN DELIGHTFUL SWIMMING POOL. 2-bdrm bungalow with 3rd in full basement. Home has been well maintained so you can move right in and start living. MLS. Asking $52,500. View today with ART EVANS, 382-8101 or res. 386-0276.

SIDNEY $65,900
First time on the market. Immaculate 4-bedroom split level. 2½ baths, double garage, rec room, spacious living and dining room. MLS. To view call
JULIE MANNESS 384-3866
WAYNE BUTTERFIELD
383-0408 or 382-8101 anytime

$49,000 to $55,000
Are you in need of a 2 or 3-bedroom home with basement? Do you need to be close to schools or transportation? Do you need extra parking? Do you need reasonable monthly payments? Do you need to be in Saanich West or East, The Gorge, Oaklands, Victoria proper?
If you answer yes to any of the above, then call me.
HALL BARBER
382-8101 or 385-1047

RANCHER
3 bedrooms, carport built 1963 — large lot, try $2,600 dn.
R. W. RHODES 479-9241 or 382-8101

SPLIT LEVEL
3 level split, 3 bedrooms, fireplace, etc. Priced to sell at $57,900.
R. W. RHODES 479-9241 or 382-8101

Glengarry Realty & Investment Corporation

5 BEDROOM POST AND BEAM
OPEN SUN. 1:30-4
1008 McKenzie Ave.
Unique design with 1900 finished sq. ft. Floor-to-ceiling brick fireplace in LR, compact kitchen with built-in range and oven. Large rec. room with bar. MLS. Asking $63,900.
SCOTT MUNRO 382-4577

CORDOVA BAY
775 HALIBURTON
OPEN SUN. 1:30-4:00
Enjoy the wide open spaces — Ideal family home with 4 bdrms, 3 baths and a large rec. room. Situated on .59 of an acre with fenced pasture and separate double garage. MLS Asking $95,500.
SCOTT MUNRO 382-4577
GLENGARRY REALTY 479-7138

TOWN AND COUNTRY REALTY
577 DOUGLAS 382-7276

DESIREABLE 3 BEDROOM SPLIT LEVEL $68,900
Immaculate 8 year old home in nice area of Gordon Head. 3 bedrooms — master with ensuite and walk-in closet; spacious 13x21 living room with fireplace and bay window; dining room with sliding glass door to sundeck; bright cheery kitchen with breakfast nook; and family room or fourth bedroom down. The lot is larger than average (over 10,000 sq. ft.) with ample room to park motor home, or boat. To view phone Jim webber 382-7276 or 658-5977 (res.).

BRENTWOOD BAY, BY owner, 4-bedroom, 1½ baths, fireplace, schools and shopping, 96x130' lot. $61,500. 652-2402.

250 HOUSES FOR SALE

Capital City REALTY LTD
1815 Blanshard St. 388-7557

CRASH WENT THE PRICES!!

$39,900
Two bedroom, full basement in Marigold area. Yes I'm a fix up. But I am liveable. Vacant and waiting!
Was $42,000.

$54,900
Duplex or in-law ste., spacious home in Maplewood area, upper vacant and ready to move into. Consisting two bedrooms, and an attic to be developed. Character-type home. Hardwood floors in living room and fireplace. Suite is rented and self contained.

$35,000
Heritage home on busy street offering good-sized lot, full basement and rewired, newish furnace, vacant and ready for you to move into.

LOTS
.41 of an acre in Central Saanich, ready to build, city water, light, will perc. Asking only $36,000.
Small, irregular lot $26,000 Wordsworth Street.
Last one left.

STAY AHEAD IN GORDON HEAD
1. RANCHER $63,500
Charming rancher, 3-br main level, family room and utility on main level. 93x120 lot fully fenced, adjoining garage. Area of excellent homes. Early occupancy.

2. SPLIT LEVEL 1 YEAR OLD
$77,900, early possession, 4 bedrooms, finished family room, 3-pce. ensuite, kit has dishwasher, stove, oven. Charming custom home on 10,000 sq. ft. lot.

3. SPLIT LEVEL NEW
$84,900. Large family room, delightful heatilator. Thermo windows, 5-yr. Hudac, large lot. All you've ever wanted in your new home. Open House daily.

OPEN HOUSE SAT. 1:30-4 1738 TIFFIN PL.
Off trieste, Off Tyndall
Four way split-level offering the ultimate in accommodation. 3-pce. ensuite, powder room, plus 4-pce. bath. Old brick fireplace in spacious living room with music area. Compact kitchen with oak cabinets. Large dining room, glass doors to patio. Library and office study or games rooms. Finished family room with italian tile fireplace. Utility area, and tiny Tims play area. Fully landscaped. $83,900. Below replacement cost. 2300 sq. ft. Courtesy Realtors.

FOR ALL THE ABOVE
CALL PAT FORBES
386-2682 388-7557 477-0580

OPEN EVERY DAY 220 STORMONT AVE.
$49,900
1-3 and 7-8
(Not Thurs. Night)
Priced for quick sale. Absolutely charming 2-bedrm home with spacious living room, featuring Franklin F.P. and french doors leading to secluded garden. Dining room, galley kitchen, full basm't. Situated on a picturesque, landscaped lot. Call now to view.
SHIRLEY MOLLBERG
388-7557 478-5327

SxS DUPLEX VIEWS!
Spacious, modern, full basement, fireplaces both sides, high, private balconies with expansive pastoral outlook. Rural setting yet 5 min. to city. MLS 38953. Call
MELODY VILLENEUVE
388-7557 384-8563

OPEN SAT. 1:30-4 2788 HARTSDALE
off Goldstream near Lake
A terrific family home near to Langford Lake for swimming and canoe enthusiasts. Features large sunny kitchen with eating area, cosy fireplace, 3 bedrooms — ensuite bath, full basement with rec room. Great large fenced yard for kids and dogs. Exceptionally well kept. We'll be proud to show you. Drop in Sat or give us a call anytime. Asking $61,900.
Marilyn Moore 382-8015
Jo Lennox 478-2563.

CIRCLE THIS IT'S AFFORDABLE OPEN SAT. 1:30-4
Located at 822 Hockley a truly super 2 bedroom home featuring bright sunny kitchen spacious living room, family room. Gardeners will love the 165x62 lot. Close to shops bus and schools. Qualifies for grant. Just off Peatt Rd. near Langford shopping centre. See you Sat. or Sun.
Marilyn Moore 382-8015
Jo Lennox 478-2563

COLWOOD MORE THAN $10,000 BELOW ASSESSED VALUE
Out of town owner has reduced the price on this excellent 4-5 Br home close to all levels of school. Unique, spacious, floor plan with upper level family room, seaviews from kitchen, dining and big sundeck. Two fireplaces, big rec room, 2½ bathrooms. Fully developed ground level basement could easily be converted to suite. Wide lot with separate double garage. Good financing possible. Try your offer on the asking price of $82,500. MLS 39273.
Jo Lennox 478-2563
Marilyn Moore 382-8015

PATIENCE PAYS HIGH CITY VIEWS
$59,500
This lovely 2-bdrm. full bsmt. home will be ready for a new owner in August. Buy now as your own 4-month hedge against inflation, not to mention the dividends — a million $$ view, lovely landscaped 50x125 lot, sun room with western exposure and a well-maintained 22-yr.-old home. Exclusive with:
388-7557 Walt Slocomb 383-4035

STRATA DUPLEX
$39,900
3-bedrm., 1½-bathroom unit on a large lot in Langford. Try your downpayment. MLS.
388-7557 Walt Slocomb 383-4035

GONZALES BAY
$49,900
Older 2-bdrm. bungalow, double garage on a 5,650 sq. ft. lot just a coule of doors from park and beach. MLS. 39133.
388-7557 Walt Slocomb 383-4035

SAANICH PENINSULA
3 bedroom home, 1 year old, immaculate, beautifully landscapped, $56,500. 652-2325.

250 HOUSES FOR SALE

FOR SALE Royal Trust 477-0191 384-8001

OPEN HOUSES SAT. & SUN. 2-4 997 DUNSMUIR
ESQUIMALT M.L.S.
$52,900
Cosy 2-bedroom bungalow on pleasant corner lot. Large kitchen and part basement. This is a nice clean home and a pleasure to show. Phone:
LEN TAYLOR
382-9485 or 384-8001

SAT. and SUN. 1:30-4:00 973 INVERNESS ROAD
$52,900
Tastefully-updated, character home. Attractive fireplace in living room, separate dining room, four bedrooms, large kitchen. Full, high basement. Double garage on good-sized lot with attractive garden.
595-2062 DEREK WICK 384-8001

SAT. 2-4 P.M. 944 KENTWOOD
BROADMEAD, PANORAMIC VIEWS
One of the nicest family homes overlooking the city to the Olympics. 3 bedrooms, spacious master with ensuite and dressing area. Large living room with rock fireplace. Formal dining room, kitchen open to family room with fireplace, large rec. room. Double garage. Asking only $135,000. ML.
BARBARA LIEBENAU 479-8389

SAT. 1:00-4:00 10014 SIDDALL (Sidney) $49,900
Charming 3-bedrm, no basm't home. Must be sold. Living room with brick fireplace, 5-pce. bath. Only 7 years old. Low, low down.
PETER TER VEER
479-1588 or 384-8001

4080 CHALISTER CT. (off Glen Forrest Way, Happy Valley) SAT. & SUN. 1-4 P.M.
ATMOSPHERE & PRIVACY!
2-Storey chalet type, snuggled into a sunny secluded rock outcropping setting. 4 Bedrooms. Designed for indoor-outdoor living. Unique in style and a great development of fine homes. A must see at the low asking price of $94,900.
KNUD SCHWER
477-0191 478-8203

1804 SAN PEDRO SAT. & SUN. 1:30-4 P.M.
NEW LISTING
GORDON HEAD
2 STOREY
Immaculate 4-bedroom home. Beautiful feature wall and rock fireplace in living room, 3 baths, family room off kitchen, separate dining room. Double carport, lot 60'x213'. Excellent buy at $87,200. Phone
JIM DONNELLY
477-0191 477-8855

METCHOSIN $99,500
Must be sold. 2 acres. Views. 3 yrs. old. L.R.-D.R. Built-ins in kitchen. 5 bedrooms and beautiful one bedroom suite on main floor.
PETER TER VEER
478-1588 or 384-8001

CLOSE IN
Great family home, only 4 yrs. old with secluded, back garden patio. 4 BRs, rec room and wet bar, LR and DR with fireplace and hardwood floors. Asking $76,500. Drive by 3180 Stevenson Place. To view call:
HAZEL CAMPBELL 721-5218 or
CONNIE REYNOLDS 477-8914 or 384-8001

FAIRFIELD NEW M.L.S.
Easy-care, 2-bedroom home on a compact lot. New roof, gutters, electric service — copper plumbing, plus new rugs, floors and redecorated. Full basement 6' high laundry area and extra room down. An ideal place for a working couple. Drive by 1311 Minto and call to view. $54,900. Large 10% mtge.
JOHN MORRY
592-9770 or 384-8001

SOUTH OAK BAY 129 BEACH DRIVE
2-Storey, Tudor-style home on 1½ lots. Approx. 92'x185' close to Shoal Bay — Seclusion amongst trees, shrubs, rocks and grass, 4 bedrooms (2 up, 2 on main) living room with FP, den or family room, 2nd FP. Separate dining room. Lots of room for changes — almost 2000 sq. ft. Views from upstairs bedroom — Priced to sell $97,900. Exclusive with
JOHN MORRY
592-9770 or 384-8001

MAYFAIR AREA
Renovated self-contained duplex. 2 fine bedrooms. Large living room, slide doors to southern exposed sundeck. Stoves and refrigerators included. Full basement. Upper suite has 1-bedroom and own private entrance. $49,900.
DAR GARSIDE 384-8001

THINKING ABOUT MOVING TO VICTORIA?
Drop us a line and we'll be pleased to send you our Real Estate Market Information Kit, no obligation. "The McGregors," Royal Trust Real Estate, 201-3400 Douglas St., Victoria, B.C. V8Z 3L5.

KING OF THE CASTLE!
Your own private kingdom at end of cul-de-sac. Carefree lot. 4 Bedrooms up. Family, rec room and all other living on main. $129,000.
JEANNIE DEWHURST
658-8980 or 384-8001

BROADMEAD CONTEMPORARY
Open staircase leads to 4 bedrooms, den and country kitchen. Rec room and 2nd fireplace down. Lovely lot backing onto natural park. $159,000.
JEANNIE DEWHURST
658-8980 or 384-8001

OUT OF THE ORDINARY!
Mansard style family home off Arbutus. 5 Bedrooms, den, rec room, 2-car garage with huge workshop. $139,000.
JEANNIE DEWHURST
658-8980 or 384-8001

GREAT FAMILY HOME
In Interurban area. Exceptionally well cared for with 3 bedrooms, den, nice working kitchen and excellent recreation room with 2nd fireplace, wet bar and dancing area. Only $76,900.
JEANNIE DEWHURST
658-8980 or 384-8001

BRAND NEW COUNTRY RANCHER
3 Bedrooms (master en-suite). Large kitchen with lots of lovely cupboards — separate dining room, feature fireplace in LR. This delightful no-stepper is situated on a quiet cul-de-sac in Central Saanich. $63,000 or near offer will move you in. Further detail just call 384-8001 or
CONNIE REYNOLDS 477-8914
or HAZEL CAMPBELL 721-5218

GORGE AREA $46,900
Charming no step, 2 bedroom home plus 2 up. L.R. and D.R. modern kitchen.
PETER TER VEER
479-1588 or 384-8001

250 HOUSES FOR SALE

FOR SALE Royal Trust 477-0191 384-8001

QUEENSWOOD $116,500
Super location. Ideal 2 bedroom, retirement home on fantastic ¾ acre lot.
PETER TER VEER
479-1588 or 384-8001

HEFNER'S HAVEN
This must be the most unusual waterfront mansion anywhere. Huge (meeting hall) size living room, approx. 5 bedrooms, 7 bathrooms, Roman whirl bath seats 8, 36 phone outlets, unlimited extras. I'd be pleased to tell you about. Exclusive $159,000.
MRS. MARILYN WOODWARD
477-2722
Royal Trust 384-8001

PRESENTED WITH PRIDE!
Cedar siding, stone and glass. Living, dining room, custom kitchen with wall oven, Jennair and family room all extra large. 3 Bedrooms, den. $149,000. In beautiful Broadmead.
JEANNIE DEWHURST
658-8980 or 384-8001

NORTH OAK BAY
Nice 4-bedroom split level — 3-piece ensuite. Main floor with living, dining room and kitchen. Laundry and TV room below! Nice sunny level property. Garage. Well priced at $89,000.
JEANNIE DEWHURST
658-8980 or 384-8001

ONE LEVEL LIVING
In University area. 3 Bedrooms, den, sunken living room. Everything on one floor. Double carport, part basement with outside entry for workshop/storage. $109,000.
JEANNIE DEWHURST
658-8980 or 384-8001

FAMILY DELIGHT!
Backing right onto the large park. About 1500 on main with living room, kitchen, 2 baths + 2 bedrooms. Downstairs rec room, fireplace, 3-pce. bath + 2 more bedrooms and hobby room. Only $109,000.
JEANNIE DEWHURST 658-8980
JESSIE McGRATH 479-3982
MARION HOPKINS 592-4351
or 384-8001

POPULAR ROYAL OAK AREA!
Well maintained quality bungalow in country setting. 4 Bedrooms on same floor, 3-pce. ensuite. Rec room, 2nd fireplace down. Well insulated. Hot water heat. $79,900.
JEANNIE DEWHURST
658-8980 or 384-8001

REDUCED $4,400
Drive by 549 Laren Rd. to see something special. 3 Bedrooms, full basement. Elegant living room. Slide doors from dining to sundeck. 2 Bathrooms, rumpus and workshop. $59,500.
DAR GARSIDE 384-8001

CALL ME FOR APPOINTMENT TO VIEW OR FURTHER INFORMATION ON THESE FINE HOMES
GORDON HEAD — 3 level split show home in dandy residential area. Attached 2-car garage, 3 bedrooms (master has 3-pce. ensuite). $93,500.
SIMPSONS-SEARS — Bright and clean 2-bedroom, full high basement home on easy care lot. Clear title. Close to shopping and bus. $54,900.
ESQUIMALT — This 2-bedroom apartment home has 1130 sq. ft., 1½ baths, southern exposure. Clear title. Immediate possession. Top value. $36,500.
FAIRFIELD — The ultimate character home with extensive panelling and built-ins. 4 Bedrooms, huge master bedroom with his and her closets, 2-car garage. Top quality and value. $110,000.

TWO COUNTRY PROPERTIES
1—This mini farm has everything, delightful 3-bedroom, full basement main residence, PLUS modern 2-bedroom guest cottage, PLUS recent built hog barn with loft, PLUS city water hookup. Truly a value packed property offered at $145,000.
2—This one of a kind rancher home, one year old, over 2500 sq. ft. 4 Bedrooms, 3 baths, sunken games room. Top quality throughout, set on a delightful 2 acres. ADDED BONUS: Large two-level, heated workshop. $89,900. Please call:
LES ADAIR-WILLIAMS
477-0191 383-9950

STEVE MOONEY HOMES BY AREA
GORDON HEAD
SLIGHTLY SPANISH attractive design forming a "U" shape around a lovely entrance rockery. 3 Bedrooms, 1½ baths, full basement. Already partitioned future development. Mt. Douglas outlook and handy to everything. Asking $68,900. MLS.
IMMACULATE SPLIT LEVEL exceptionally attractive and immaculate home and property. 3 Bedrooms, 1½ baths, well designed home in prime are. Lovely bright kitchen eating area with unbroken view of Mt. Doug and family room with 2nd fireplace off. A pleasure to show. $78,500. Just listed.
HOME PLUS REVENUE. 3-Bedroom, 3 bath, full basement home handy to everything. Exceptional 2-bedroom suite down with fireplace, dining room, good kitchen and separate entry. Excellent rental if desired. $74,900. New MLS.
FERNWOOD
ATTRACTIVE BUNGALOW in nice setting handy to town. 2 or 3 bedrooms, no steps, living room with fireplace, wall-to-wall, newly decorated inside and out. Easy purchase with low interest financing if desired. Asking $44,500. MLS.
LANGFORD
TREED LOT, COSY FIRE — Two of the attractions of this 2-bedroom, no-step bungalow. Charming and comfortable living room has a fantastic full height used brick fireplace. Easy walk to shops, school, lake, etc. Attached carport, utility and shop. Asking $44,900.

For information or, if you are thinking of selling (I have serious buyers and not enough to show), please call at any time.
STEVE MOONEY
477-0191 477-4197

NEW LISTING! EXECUTIVE RANCHER HATCH POINT
Fabulous California style ranch house of 1868 sq. ft. with full basement (1276 sq. ft. finished down) is well located on a 20,024 sq. ft. lot to take advantage of views of water, Salt Spring Island and pasture, just 40 mins. north of Victoria. 5 Bedrooms, 2½ baths, enormous living room and rec room, separate dining room. Too many extras to mention! Just listed at $109,000, exclusively with:
RON SEDGER
477-0191 388-6275
DALE YOUNG
477-0191 388-6275 Pager 2561

LAND, LAND, LAND
30 Acres of privacy. 2 cabins, 1½ hours drive from town. Fresh water creek. MLS. Offered at $57,500. Please call anytime.
JACK MOEN
477-0191 658-5448

250 HOUSES FOR SALE

FOR SALE Royal Trust 477-0191 384-8001

ESQUIMALT NEW LISTING
An English country garden is the delightful (and private) setting for this well-kept 3-bedroom, full basement home. Leaded glass doors inside, lots of windows, small family room off kitchen. $58,900. New MLS.
DALE YOUNG
477-0191 388-6275 Pager 2561
MURRAY ROTHSCHILD
477-0191 477-9393

SECLUDED COUNTRY LIVING ASKING $119,000
If you're looking for wooded acreage with a fabulous living room and dining room plus views of the Olympics and Mt. Baker; Juan de Fuca and Haro Straits plus beautiful downtown Victoria and including valley views of Saanich Peninsula — add to this a good corral for horses or machines and for good measure complete seclusion. Mature fruit trees and sunny location. Hey! Give Big Chuck a call at
CHUCK LOVEDAY
477-0191 721-3051

HALF ACRE
Landsend area. 4-Bedroom split level family home, entertainment sized living and dining rooms. Double carport, beautiful park-like property. Asking only $75,500. Call me to view.
JACK MOEN
477-0191 658-5448

IDEAL STARTER OR RETIREMENT GEM
Cute, cosy 1-bedroom modern updated home. Fireplace in living room, separate dining room or could be second bedroom. Full basement with guest bedroom and a fenced lot. MUST BE SOLD. Immediate possession. Low taxes and low price of $43,900. Call anytime.
BERNIEDA TAYLOR
477-0191 382-9485

IN-LAW SUITE $63,500
CENTRAL SAANICH
Need room for an in-law? This 3-bedroom home has a 1 or 2-bedroom in-law suite in basement. Located on 1/3 acre lot with valley views. Lots of parking. MLS 37224.
GALE CHRISTENSON
477-0191 477-7047

$65,900 FAIRFIELD AREA
It's a bargain at this price. Over 1600 sq. ft. on main floor plus full basement. Vendor has purchased and wants this property sold. 3 Bedrooms, fireplace, den, large kitchen, sundeck, private yard. Easily the best buy in the area. MLS 39389.
GALE CHRISTENSON
477-0191 477-7047

BROADMEAD 5 BEDROOMS $103,500
A deceiving drive-by, this home is completely finished up and down and contains over 2500 sq. ft. of finished floor area. It includes so many of the features needed for comfortable family living, such as 2½ baths (4-pce. ensuite), fireplaces in living and family rooms, spacious kitchen with lots of cupboards and breakfast bar. The 100x140 ft. treed, level lot provides plenty of room for youngsters to play. MLS 39009. To view, please call:
JOHN LUND
477-0191 384-9279

PACE Properties Ltd.
1640 Oak Bay Ave. 595-2413

THE A B C'S
ACACIA DRIVE
Colwood family classic $67,500. Phone Jimmy Turnbull at 479-0735 for an appointment to view this 5 bedroom home with 3 baths. You may assume an existing 10¼% first mtge.
BELLAMY ROAD
Langford, $73,500, featuring 2 fireplaces, floor joists on 12" centres, pool, huge master bed room complete with built-in KING SIZE WATER BED with canopy. Definitely superior quality at a bargain price. Phone JIMMY TURNBULL at 479-0735 to see it.
CALUMET AVENUE
$50,500. gives you a neat and tidy little 2 B.R. house on Calumet. In the Town and Country area. See this by phoning Jimmy Turnbull at 479-0735.
CLOVERDALE AVE.
2 bedrooms up, 2 down, small lot with garden planted. Newly painted in and out. Excellent starter at $47,000. Phone JIMMY TURNBULL at 479-0735.

$45,000 $1250 DN $300/MON
QUALITY BUILT 3 BR HOMES. FIREPLACES, COLOURED FIXTURES, DOUBLE GLAZED WINDOWS, INDIVIDUALLY DECORATED, 5 YEAR WARRENTY. CALL GORDON ENGLISH OR GORDON ROBERTS.
388-5641 479-5613
383-6803
OPEN SAT. & SUN. 1-4
LEANO DEVELOPMENTS LTD.

OPEN HOUSE OAK BAY 3328 GIBBS RD. (Off Henderson at Foul Bay Rd.)
Saturday, 1-4:30 p.m.
Sunday, 1-4:30 p.m.
IN THIS QUIET CUL DE SAC WITHIN WALKING DISTANCE TO SCHOOLS, SHOPPING AND UNIVERSITY.
A terrific family home, designed and built for the present owner in 1959. Over 2400 sq. ft. of living. Den, recreation room, 4 bedrooms, 3 bathrooms, updated kitchen appliances, new carpeting, zoned oil heating, (low heating costs) and much more. On large quiet property (big enough for a pool) backing onto the woods. See for yourself the quality, the easy livability, a great home for both parents and children. Phone anytime for viewing. $115,000.
MR. DREW, 592-0927
MR. HOMER, 388-4771
National Trust Co. 382-8101

250 HOUSES FOR SALE

BLOCK BB BROS.

SELL THRU VIDEO

OPEN HOUSE
4125 CABOT PL.
2-4 P.M. SAT.

Located near Lambrick Park this 3½ year old, 3 bedroom (master en-suite) SPLIT-LEVEL home is in immaculate condition, nice sunken living room, with bay window and floor-to-ceiling brick fireplace, "L" shaped dining room. Finished rec room on lower level and storage and workshop area. Priced to sell at $69,900. New MLS.
Ernie Charles Buzz Mainprize
Office
592-0046 477-1841 658-8268

OPEN HOUSE
SAT. & SUN. 1-4 P.M.
MOVE IN TOMORROW

In the beautiful Uplands of Broadmead this custom built home has beamed vaulted ceilings, skylight entry, unique rock fireplaces, sliding glass doors to balcony from 5 rooms, designed for absolute privacy from the master bedroom wing and study. 3 BR, 3 4 pce. bathrooms. $135,000. SEE YOU THERE AT 957 KENTWOOD. Vendor has moved.
Win Douglas
383-9902 477-1841

OPEN HOUSE
SAT. & SUN. 2-4
972 DUNSMUIR
$49,900

Don't miss this immaculate 1½ storey 3 or 4 bedroom family home on a quiet street in wouth Esquimalt. Large lot featuring a secluded patio — ideal for those summer breakfasts and a private, completely fenced back yard — just right for "rug rats."
383-3739 Karol Madera 477-1841

OPEN HOUSE
2-4 SAT.
3992 ARLENE PL.

Spanish influence abounds in this home., from the sunken living room, to the curved stairway which leads to the upper storey where you find the 4 bedrooms and 4 piece bath, Laundry room and family room are conveniently located off the large kitchen. Thermopane throughout. A pleasant outlook from the backyard to a creek and grove of tall fir trees. Come see for yourself or phone:
598-2937 Dawn Steele 477-1841

4471 GRACE COURT
(BROUSSON OFF TORQUAY)
SAT. 1:30-4:30 P.M.

CONTEMPORARY EXTRAORDINAIRE! Different buy very stylish unique but still extremely functional with 3 bathrooms, 2 fireplaces. Family room with F.P. in full view from bright large kitchen. Separate combination counter/diner. 3 bedrooms (3 pce. ensuite). Other features: Vaulted ceilings, storage room, closed garage, shake roof, skylight, all electric plus thermopane. First class family home in area of quality homes.
477-7517 Maxwell Tracy 477-1841

A NEW HOME
OF YOUR CHOICE
PRIME
GORDON HEAD
AND LAKEHILL

Will Build to Suite. With the supply of serviced lots in these areas approaching a shortage — this is the time to act. Yes, we take your present home in trade.
Al Bull

INVESTMENT
OPPORTUNITY
NEW HOSPITAL
AREA
$32,900

Live in this comfortable 1 bedroom home while holding this property for future gains. Lot is 50x133 and appliances included in the unbelievable price of $32,900.
479-4334 Helen Darling 477-1841

WATERFRONT
TEN MILE POINT

An excellent family residence on a ½-acre garden with 89.3 of waterfront. On main floor, gracious L-shaped living and dining room, well-planned kitchen with citation cabinets and large dining area (all of these rooms overlook the ocean), 2 bedrooms, 4-piece bathroom. The fully-developed basement has den-cum-family room with fireplace, games room, and completely self-contained guest suite which could easily be incorporated into family home. Attached garage. Additional parking for boat and trailer, deep mooring, intercom are some of the added features to this charming and versatile home. Offered at $159,900. New MLS.
Office Shelagh Hall Residence
477-1841 592-2723

WATER GLIMPSES
FIREPLACE IN
BEDROOM

Modern two storey 3 bedroom home, built-in dishwasher range, oven and garborator. Asking $74,500. (ML039198).
652-2594 Ron Kerfoot 477-1841

TWO FAMILY
QUALITY
SIDE BY SIDE

Lovely strata titled duplex on quiet Langford cul-de-sac. Superior home with quality finishing throughout. 3 bedrooms either side, 2 baths, finished rec rooms. Four massive and very attractive fireplaces. Large garden lot with very rich topsoil and very lovely productive garden. Offered at 4110,000.
Office Dave Vogelgesang 388-5464
477-1841 Pgr #760

WOODED SECLUSION
UNIQUE DESIGN
SKYLIGHTS — CEDAR

A distinctive new residence in Broadmead. Over 3300 sq. ft. luxury area provides up to 5 bedrooms, 4 baths, 5 F.P.s. Extensive and intriguing use of rock outcroppings, skylights and cedar. Fascinating breakfast area and family room. Master bedroom complex very private. Delightful secluded back garden. TRuly one of a kind. Offered at $157,000. MLS.
Ted Walford Office Bill Remple
598-1420 477-1841 658-5794

SOUTH OAK BAY
4 BEDROM TUDOR
SEA VIEWS

Nestled on a beautifully terraced half acre hillside garden in one of South Oak Bay's most exclusive area, a 4 bedroomed Tudor offering full views of sea and South Oak Bay. Full reception hall, living room with fireplace, formal dining room, spacious den or study with fireplace. 2 bedrooms on main floor, 2 large bedrooms and full bathroom upstairs, master bedroom with fireplace. 2 bathrooms. Garage. EXCLUSIVE. $129,000.
598-1420 Ted Walford 477-1841

SOUTH FOUL BAY
4 BEDROOMS
HALF BLOCK BEACH

Superbly built 4 bedroom, 3 bathroom home on almost a half acre garden in South Foul Bay area. Half block to beach. 28' livingroom, 18' dining room, family room, conservatory, breakfast room. Double garage. $119,000.
598-1420 Ted Walford 477-1841

250 HOUSES FOR SALE

BLOCK BB BROS.

SELL THRU VIDEO

A SUPERB McCLURE
RESIDENCE
SOUTH OAK BAY

On almost a half acre of beautifully treed and lawned garden, with a 60x30 completely secluded brick patio, a superb SAMUEL McCLURE residence of over 3,500 sq. ft. Grand reception hall, 27' drawing room, large formal dining room with fireplace, den-cum-study with fireplace, and a 22' family room with grand brick fireplace and glass doors to the patio and private garden. 3 bathrooms, 4 fireplaces, 3 large bedrooms, master with lovely garden view. Tastefully modern kitchen with breakfast room and pantry. Excellent parking. Close to Village and Marina. Offered at $159,000. EXCLUSIVE.
598-1420 Ted Walford 477-1841

SINCE 1887
Pemberton, Holmes Ltd.
1000 Gov't. St. 384-8124

K MART-U VIC
SUN/SECLUSION
No Thru Street

and only $67,500 for this custom built, one owner home 25 years young. Regularly maintained and updated to today's standards. 18x13 living room with Italian marble fireplace. Wall-to-wall carpet over oak finished floors. Split bungalow with 2 large bedrms up and a den or 3rd bedrm on lower level. Separate dining room, sunny deck and patio areas. Carport, garden shed, workshop area. 160 ft. deep lot, just beautifully landscaped and terrific garden soil. Fruit trees, shrubs and roses. For your inspection, please call CLIFF ANDERSON 384-8124, 477-3994.

GORGE
INLET

PEACEFUL WATER VIEWS — This bungalow has been TASTEFULLY REDECORATED and PROFESSIONALLY REMODELLED. FOUR BEDROOM (2 on main and 2 down), 1½ bathrooms, open recreation area in basement, GARAGE. TREED LOT (59'x155') on a PRETTY TREED CUL-DE-SAC. Approx. $50,000 1st mortgage assumable at 10% interest. $67,500. M. STAPELLS or JIM PARK, 384-8075 pager 506 or 493.

SEAVIEWS
10 MILE PT.

SPECTACULAR OCEAN AND MT. BAKER VIEWS. Features 2 bdrm., separate, spacious dining room, large living room. Artistic fireplace. Gleaming hardwood floors, luxury carpeting, and decor on main. SEAVIEWS from large rec room with bar and fireplace. Lovely easy care ½ acre — rockeries and shrubs. Cul-de-sac — EXCLUSIVE AREA. Approx $60,000 1st mortgage at 9¾% interest ASSUMABLE. Offered at $132,500. To view please call MILDRED STAPELLS, 384-8075 pager no. 493.

UPLANDS
RANCHER

NEAR ROYAL VICTORIA YACHT CLUB. Spacious 3 bedrooms (master ensuite), 3 bathrooms plus $8,000 JACUZZI SWIRLBATH. Seaview from large living room — raised hearth fireplace. Separate dining room. Full basement. Rec room with fireplace and wet bar. Games room. Large sundeck overlooking lovely garden, breezeway. Double garage. Offered at $198,000. To view please call MILDRED STAPELLS, 384-8075 pager 506.

ROCKLAND
TUDOR

NEAR GOVERNMENT HOUSE: This ELEGANT, modernized family home was designed by Architect Ralph Berrill for the Gilbert Fraser family in 1930. Features leaded glass windows and oak floors. 5 bedrooms, 4 bathrooms, 6 fireplaces, large separate dining room, living room with window seats. Sunporch, den, recreation room, family kitchen with nook. Tudor garage. Sitting well back from the road on a lovely TREED PROPERTY (100'x256'). Offered at $225,000. To view please call MILDRED STAPELLS at 384-8075, pager 506 or JIM PARK at 384-8075, pager 493.

COZY BUNGALOW
$49,900

NO STEPS, BEAUTIFULLY LANDSCAPED 66'x125' LOT ON A QUIET CUL DE SAC OF GOOD HOMES. TWO OR THREE BR'S, LR WITH FP, KITCHEN WITH EATING AREA. LOW TAXES, FUEL AND MAINTENANCE MAKES THIS COZY BUNGALOW A 'MUST SEE' FOR YOUNG OR OLD. GOV'T GRANTS WHERE APPLICABLE.

$47,900
A REAL GEM

COMPACT, COMFORTABLE, ONE OR TWO BR, FULL BASEMENT, LARGE LOT COMPLETELY FENCED. MOVE RIGHT IN TO THIS SPIC AND SPAN REAL GEM IN AN AREA OF GOOD HOMES CLOSE TO ALL AMENITIES. GOV'T GRANTS WHERE APPLICABLE.

1 BR CONDO

OVERLOOKS PARK FROM THIRD FLOOR, W/W THRU OUT, CLEAN WELL MANAGED BLOCK, ASSESSMENTS ONLY $43.43 PER MONTH. WORKSHOP, SAUNA, SWIRLPOOL. VENDOR ANXIOUS — TRY YOUR OFFER — MLS.

OAK BAY
WILLOWS

FAMILY HOME ON QUIET STREET ONE BLOCK FROM WILLOWS BEACH. 3 BEDROOMS 70'x150' LOT. $95,000. NEW EXCLUSIVE LISTING. FOR DETAILS ON ANY OF THE ABOVE CALL
PAUL SMITH 383-3238
BOB DAVISON 592-0796

IS THIS YOUR
LIFESTYLE???
OPEN HOUSE
SAT—SUN 1-5 PM.
537 WESTWIND DR.

This immaculate 3 bdrm. home is geared to family living. From the large deck area with firepit you view your domain; ½ acre of garden, huge trees, and childrens play area bordering natural parkland. Affordable family living at $64,900. By owner. 478-4807.

SIDNEY
OPEN HOUSE
SATURDAY, APRIL 28
9354 WEBSTER PL

1 block from ocean, 4 bedrooms, 1½ bathrooms, greenhouse adjacent to dining room, 14x30' family room with fireplace, living room with fireplace. 75x130' lot with large garden. Many extras. $65,900. Fred McCullough, 656-1396.

250 HOUSES FOR SALE

Canada Trust
Realtor
595-5131

OPEN HOUSES
MUST SELL

OPEN SUN. 2-4
3950 Reynolds Crt.—
Quadra
McKenzie Area
Now Only $67,500

New Contemporary designed with vaulted ceilings, clerestory windows to make it lovely and bright. 3 bedrooms, 3 bathrooms (1 roughed in), a heatilator fireplace, a finished rec room makes this home one of the best buys. Hurry!
FRED LERCH 477-5120

SAT. 2-4
1970 Newton St.
Oak Bay Border
$64,900

I just listed this 2 bedroom, full basement home located on an extra-large lot. There is a separate garage, a separate driveway and lots of room for parking. Come and see for yourself and be one of those proud homeowners. New MLS.
RUTH and BEN BENNETT
592-6257

SUNDAY 2-4:30
3290 Cedar Hill Rd.

Inspect this well-kept, one level bungalow on corner landscaped lot with two sizeable bedrooms, generous living room with new carpeting, attractive, well-laid out kitchen with window seat, working area and utility room off. Patio and small garden area complete the well-tended yard with separate, wired garage. $47,000.
FRANCES BROWN 595-5131

Gordon Head
Sparkler

Well-kept and well-thought out, this newer home includes 3 bedrooms and 3 bathrooms, full basement including double inside garage, separate dining area, and featuring the highly practical kitchen area and family room with fireplace an all day sundeck overlooking landscaped yard. The added security of a heavy shake roof, extra insulation, clean electric heat, vacuum system and dishwasher. $87,900. Inspections invited.
FRANCES BROWN 595-5131

51,900
Glanford

Ideal starter or retirement home. This well-kept, 2-bedroom home features a spacious floor plan with a separate dining room, spacious living room with FP, attached garage. All this located on a no-thru street on a high view lot. Drive by 4146 Hawkes Street in the heart of Glanford and call me:
FRED LERCH 477-5120

SOUTH OAK BAY
63,000

Cozy, secluded 2 bedroom, 2 bathroom cottage one block to the sea. All new interior. Rare find. Exclusive. To view call:
LILIAN McLEOD 658-8441

OAK BAY
Panoramic Views

Of city, mountains and sea. Southern exposure with superb, large, private garden. 2 bedrooms on main. Inlaw suite down. Estate sale. Asking $113,900. To view call:
LILIAN McLEOD 658-8441

Gardener's Delight
CENTRAL SAANICH

Large level lot, 100x200 producing hundreds of pounds of vegetables, berries and fruit. Lovely lawn and flowers in front. Solid 4-bedroom home with beautiful valley views. Priced to sell quickly at $83,900. MLS. To view call:
LILIAN McLEOD 658-8441

BROADMEAD
$127,000

Perfect retirement home nestled at the end of a quiet cul de sac. 2 sleeping wings. Excellent for guests. Vendor has purchased. To view call:
LILIAN McLEOD 658-8441

Near University
67,900

3 bedroom, full basement home located on a quiet cul de sac near Racquet Club and University. Drive by 1779 Senwood and see for youself. New MLS.
FRED LERCH 477-5120

POST and BEAM
4586 MONTFORD

Ferndale area. This is different. It features open post and beam throughout the main floor, with a library loft, sunken living room, artist's studio or hobby room off kitchen, den, roman tub in ensuite, 4 skylights, 2½ baths, rec room and 4 bedrooms. Also, there is an intercom, Jenn-Air grill, built-in vacuum system and much more. Also lots of room in back for a pool. $127,000.
FRED LERCH 477-5120

OPEN HOUSE
Mon. to Sat. 2-4
4055 DAWNVIEW
DR.
(off Edgelow and Gordon Hd. Rd.)

3 brand new homes to choose, 1—2-yr.-old home (immediate occupancy). All homes situated on quiet cul-de-sacs, close to UVIC, all schools, Racquet Club and shopping centres. Trades considered. Lots available for custom building. For appointment or information call Mrs. Pat Saulnier, Kasapi Const. Co. Ltd., 538 Dupplin Rd. at 386-6191 or evenings 384-2197.

BLOCK BB BROS.

OPEN HOUSE
2186 EASTLEIGH WAY

Sunday 29th April 1-4 p.m. Large family home, fenced rear yard, three bedrooms up with ensuite plumbing. Large rumpus room down. Close to churches and schools. Priced to sell $54,900.
656-5584 Bill Mosher 656-7117

250 HOUSES FOR SALE

BOORMAN'S
612 Fort St. 386-7521
2045 Cadboro Bay Rd. 595-1535
BOORMAN INVESTMENT CO. LTD.

SEAVIEW
$119,500

Never lived in, 3 or 4-BDRM, family home with views of Mt. Baker and Haro Strait. All rooms are large, ideal for entertainment and comfort. Also featuring 3 bathrooms, large, undeveloped rec. room with FP intercom, vacuflow, 2 sundecks, ample parking — garage plus carport and much more. MLS. For further information please contact:
WYNN WRIGHT 477-6155
OFFICE (24 HR.) 386-7521

OPEN HOUSE
GORDON HEAD
1868 GRANDVIEW
SAT. and SUN. 2-4
PARTIAL SEAVIEW

Spacious, stucco bungalow of LR, DR, 3 BDRMS and two full bathrooms on main. Rumpus rm., 3 BDRMS, sewing room on lower floor, double garage with sundeck, extra parking for camper or boat. Lot size 136'x80' $89,500. EXCLUSIVE.
WILLIAM HOLLICK
592-6470 386-7521

ROCKLAND
OPEN SAT. 2-4
1020 MCGREGOR

Charming and spacious, this 4 year old, 2-storey home offers excellent family accommodation in quiet seclusion, yet it is just minutes from town. 1900 sq. ft. includes 3 bedrooms, 2½ bathrooms, huge separate dining room, lovely bright living room, excellent kitchen, many features too numerous to list. Excellent financing is available. Asking $89,500.
595-1535 Gail Weinberg 477-4467
386-7521 J. Peter Dueck 479-9909

OPEN HOUSE
6990 W. SAANICH RD.,
BRENTWOOD
SATURDAY 1:30-4:30

—Built in 1976.
—First time on market.
—1474 sq. ft. on main floor.
—3 large bedrooms.
—Two 4-pce. bathrooms.
—1250 sq. ft. on lower floor.
—Large entrance hall.
—Family room.
—Additional bedroom.
—2-Pce. bathroom.
—Sauna.

Price $89,000, good financing to qualified purchaser. Come and see this well appointed family home.
JOHN JENKINS
388-5464 Pager 582

OPEN DUPLEX
SAT. 2:00 to 4:30
FAIRFIELD
$102,500
322 MASTERS RD.
(OFF FAIRFIELD RD.)

Located on one of the nicest cul-de-sacs in Victoria (near Moss and Fairfield) amongst other well cared for homes. This side by side duplex is long, low, attractive, and in top notch condition. Each side has a living room with fireplace, dining room and two bedrooms. MLS 39837.
595-1535 Ian Boorman 592-3335

DELIGHTFUL
CONVENIENT
UPPER ROCKLAND
$110,000

Lovely long low 3 BR Haida Skirt bungalow with heavy hand-split shake roof on beautiful big easy-care corner lot with underground sprinkler system. Driveway to double garage off quiet cul-de-sac. Inviting entrance, warm and friendly LR with white brick FP and white louvered doors to separate DR, cheery knotty pine kitchen with 4 appliances, lots of cupboards and ldy rm off, cosy family rm with FP opening to quiet and very secluded back garden and patio. Richly carpeted throughout. Extremely comfortable and thrifty hot water heating. For appt. to view please call.
JOHN PLATT
383-2700 386-7521

$61,500

Spacious 3 bedroom, full basement family home. Hot water heating, large lot, convenient location. MLS. CALL:
386-7521 DEL HOEGI 383-0516

NEW LISTING
A WELL BUILT ...

home converted to a legal duplex with an in-law suite. Drive by this building it looks good! The rooms are spacious and pleasant with nice kitchens and appliances. A brick fireplace in one unit, low heating costs and enough character to please you. Located on a quiet street close to downtown. Offered at $75,900. Call for details.
KATHLEEN HAWKINS
595-1535 477-6871

1) SOUTH OAK BAY
Delightful character home with seaviews. Close to Marina and Golf course. Exclusive listing at $135,000.

2) SOUTH OAK BAY
Another lovely character home with beamed ceilings etc. 3 BR and full basement. A delight to show this spotless home. Exclusive at $79,900.

3) GORDON HEAD
Contemporary home with Spanish influences. Over 1600 sq. ft. on the main. 3 full bath., large rooms throughout. Quality construction. MLS $107,000.

4) GORDON HEAD
On a secluded cul-de-sac in an area of quality homes. Vaulted cedar ceilings give a spacious warm feeling. 3 large BRs, 2 full bath. MLS $92,900.

5) NEAR SPENCER CASTLE
Contemporary home with 3 + 2 BR, 3 full bath., large rec. room. Double garage. Central but quiet location. MLS $78,500.

6) STRATA TITLED DUPLEX
1350 sq. ft. of delightful living. L.R. with brick F.P., sep. D.R., lovely kitchen, powder room. 3 B.R, and a 5 pce. bath upstairs. In the lovely Saxe Point area, close to the sea. MLS listed at $62,500 each.

FOR INFORMATION AND VIEWING OF THE ABOVE LISTINGS PLEASE CALL:
386-7521 TOVE BARLOW 477-9859

SxS DUPLEXES

1. GORDON HEAD. Modern 3-BDRM, with full basement in lovely residential area of beautiful homes. $107,000. MLS 38779.
2. FAIRFIELD. Close to sea. Like new, 4-BDRM on owners side, fireplace in large living room and dining room. Huge master bedroom with full own bathroom. 2 BDRM on rented side only. $110,000. MLS 39677. To view, call:
OLGA ZACHARY
595-1535 592-2265

SOUTH OAK BAY
$69,900

A charming 1166 sq. ft. stucco cottage style home built in 1927. This home is well built and well maintained and is located on a pleasant, quiet street. Through entrance hall — 19'x14.5' living room with fireplace — separate 10.5'x12' dining room — modern bright 17.5'x11.5' kitchen — two bedrooms plus an extra in the full basement — hot water heat. You will be impressed with this exclusive listing.
IAN BOORMAN
595-1535 or Res. 592-3335

250 HOUSES FOR SALE

BOORMAN'S
612 Fort St. 386-7521
2045 Cadboro Bay Rd. 595-1535
BOORMAN INVESTMENT CO. LTD.

BIG, BIG VALUE

Don't delay in seeing this exceptional home, very clean and very spacious. Close to Sears area on quiet road. Main floor has large living room, dining room, big bright kitchen, large bedroom or den and full bathroom. Upstairs are five bedrooms and also full bathroom. Full basement, very clean inside, stucco exgterior. Offered at $51,900 only. MLS 39770. To view call:
OLGA ZACHARY
595-1535 592-2265

BEAUTIFUL GARDEN

And sparkling clean 2-bedroom home in Jubilee area. Owners leaving town. Must sell. $52,500 MLS 38863.
OLGA ZACHARY
595-1535 592-2264

NORTH SAANICH
$69,900
SELCUSION, TREES
.83 ACRE
LOW RANCHER

A quiet, picturesque treed setting near McTavish Rd. It even has sea glimpses. The home is in immaculate condition — has 1500 sq. ft., three bedrooms, 1½ bathrooms, in-line living room and dining room. You will be impressed with this appealing home and attractive setting. MLS 39279.
IAN BOORMAN
595-1535 Res. 592-3335

THE ZIEGLERS
1 & 2 Open
Sat. and Sun
1:30-4:30
1-1067 Rockland

Tucked away behind mature shrubs and trees, well secluded from the road sits this 3 bdrm. Tudor home. Built in 1972 it incorporates all the advantages of a modern home: top quality insulation, ensuite plumbing, 30x16 ft. propane heated swimming pool, sauna, family rm, rec. rm. etc. With the charm of beamed ceilings, shake roof and partial sea glimpses. ML38220. $145,000 THE ZIEGLERS.

2-4731 Treetop Hts.

Exclusive 180 degree water view split level in super condition. Shake roof, 3 bdrms, 3 bthrms in a location that's only minutes from town. Truly an executive home finished in every detail $158,000 THE ZIEGLERS.

Open Sun. 2-4 P.M.
2011 Crescent

Delightful waterfront 3 bdrm. home: well secluded from the road overlooking Gonzales Bay. Over 1800 sq. ft. of unique living accommodation, featuring knotty pine, vaulted and beamed ceilings and 2 F.P. one of which is in the master bdrm. A sunny and bright home well suited to those who want to relax and enjoy the view afforded from a character home. $142,000 THE ZIEGLERS.

New Listing
Oak Bay Waterfront

Super 3-bedrm home in excellent condition overlooking Shoal Bay — a perfect vantage point to watch the ocean's constant activity. Featuring 3 bathrooms, ensuite in master, good sized L.R. and D.R. both with water view, large kitchen with eating area, partially developed basm't, well insulated. A solid home in a beautiful area, $105,000. THE ZIEGLERS.

New Listing
Ten Mile Point

This 3-bedrm home has had only two owners since it was built and no wonder, it's hard to move out of the Point area once you settle there. 1950's vintage home in excellent repair featuring 3 bathrooms, large kitchen with eating area, formal L.R. and D.R. plus full basm't mostly developed. All on a well-treed lot with two access roads and plenty of room for parking. $98,000. THE ZIEGLERS.

New Listing
N. Oak Bay

Spacious 4-bedrm home on a large mature 70x220 av. lot, featuring a large bright L.R. and D.R., good kitchen and fully developed basm't with den and rec room. Full electric servicing, copper plumbing, aluminum eaves. A home that has been well maintained. $110,000.

THE ZIEGLERS
592-1768, 384-8075 Pgr. 310
Seaspray Properties Ltd.
595-3151

PAC-WEST
INTERNATIONAL REAL ESTATE BROKERS INC.
388-6161

WOW!
Only $44,900

Just a super 2 B.R. plus Den or 3 B.R. full bsm't home. ENTERTAINMENT sized living rm. with Fireplace and Bookshelves. Family kitchen FEATURES NEW CABINETS and EATING area. Services updated are NEW GUTTERS, WIRING, eavestroughs, furnace and hot water tank. EXCELLENT garden area. Don't miss this Gorge SPECIAL. Phone today for your private viewing. TERRY EDEN 388-6161 (24 hrs)

SEABOARD CONSTRUCTION LTD.
652-1177

OPEN HOUSES
Sat-Sun Apr. 28-29
2-4pm
CENTRAL SAANICH
7628 Sigmar Pl.
7769 Scohon Pl.

Take Pat Bay Hwy. to Mt. Newton X Rd. then to Wallace Dr. follow signs. Buy direct from the builder
3-bedrooms, w.w. carpet, thermo windows, many extras.
10¼% mortgage
652-1177

YOUR CAR AS
DOWN PAYMENT

Offered at $56,900, located on Lansdowne Road and offering 3 bdrms and full bsmnt. The home has $45,000 at 10¾% first mortgage so use the B.C. Second for another $5,000 and your car can either be full or part down payment. Purchase before end of month and get a free Sanyo Colour T.V. Hurry!
385-1431 Randy Small 388-6275
Lee Wrobel 654 and 865
British American Realty Ltd.

250 HOUSES FOR SALE

SEASPRAY PROPERTIES LTD./REALTOR
1911 QUADRA 386-3124
1175 NEWPORT 595-3151

OPEN HOUSE
512 Gore
SAT. 2-4
3 bedroom only, $39,900
386-3124 DOUG POSKITT 477-0645

OPEN SUN
1:30-4
4033-4037 ELISE PLACE

Designed with the smaller family in mind, these new 2 bedrm. NO STEP HOMES offer lots of accommodation and convenience at an AFFORDABLE PRICE. These homes have 1176 sq. ft. of living area, large master bedrms., cheerful well planned kitchens with eating areas, fireplace, utility rooms, and delightful bathrooms with marble tubs. To view follow McKenzie to the Testing Station and then follow the signs. SEE YOU THERE!
DONNA BARTON 595-7685
or 386-3124

4100 SQ. FT.
10133 Marchant
OPEN HOUSE
SUN 1-4

Just listed and priced far below replacement cost, near new 2 storey Colonial has 5 huge bedrooms. QUALITY and FEATURES GALORE!!! Need a really large home? SEE THIS ONE!!! Brentwood Bay off Wallace Drive. MLS. Asking $105,000.
JERRY DOWNER
386-3124 479-6559

OPEN HOUSE
SUNDAY
1:00-4:30
2526 Mill Hill Rd.

Off Millstream Follow the signs. Contemporary design featuring beautifully crafted Cedar interior and exterior walls, floor to ceiling fireplaces; unique kitchen, track light fixtures, a properly built Finnish Sauna and MANY MORE exciting details! PLUS a high location offering privacy and sunshine, 3 bedrms., (with room for more). Lot size 0.91 acre, bordering on Wilderness Park. Priced at $91,000. NOW $87,500. ML.
MAIA PRIMGAARD 656-6625
or 386-6625

OPEN VIEW
SAT. and SUN.
1:30-4
$67,900
3755 DONCASTER

Added bonus NEAT AS A PIN 2 bedrm., full basement home.
DOUG POSKITT
477-0645 386-31244
385-3140 ROD FINCH 386-3124

SPACIOUSNESS
$129,000

Is the word to describe this large 2 storey contemporary 4 bedroom, 3 full bathrooms home. Spacious kitchen offers all the built-ins, including eating area PLUS separate formal dining room. LUSHES CARPETING throughout. Lower floor completely finished with rec room (Fireplace), WET BAR and pool area. Double carport has huge sundeck with SEAVIEW. TO VIEW PLEASE CALL:
386-3124 GRETA 592-6372

$32,800
WHAT A STEAL!!

Dandy little townhouse, with three bedrooms, 1½ baths, cosy living and dining room with fenced patio off. Galley type kitchen with utility room. Lots of storage. Situated on Tillicum. ML. CALL:
CONNIE WEYLER 386-3124

BRICK and CEDAR
SIDING

Attractive home with basement suite, comprising of 1 bedrm, living rm, kitchen with eating area and bathroom. Main floor, delightful Living Room, Dining Room, Den, 3 bedrms, master ensuite and Kitchen. W/W carpet making a total of 11 Rooms. A DANDY BUY at this LOW ASKING PRICE OF $68,900. ML. CALL TO VIEW:
CONNIE WEYLER 386-3124

—SOOKE
—COUNTRY
VIEWS
—$57,500

If you are looking for a family home in this fine community ... WE HAVE IT! 4 bedrms, 3 baths, large kitchen opening on to a 40' sundeck with beautiful VIEWS and Separate dining room. Downstairs you'll be delighted to entertain in the 25x19 REC ROOM — River Rock F.P. and shake walls highlight this room. Only 3½ years old and priced for FAST SALE. ML. PLEASE CALL:
GERRY and
EILEEN MARTIN
477-7050

"SEA and
MOUNTAINS"

Can be seen from this custom built home, vendor transferred. Over 3400 ft. of fully finished living on 2 storey home, built 6 mths. ago. Charming living room with brick firepalce and full length windows, entertainment size dining room with French windows to sundeck. Kitchen is a dream with good eating area. 3 bedrooms and 2 full bathrooms complete this floor. Fantastic rec. room with fireplace and pool table area, Wet Bar, 2 more bedrms., 3 pce. bathroom and sep. laundry room. Double carport. Cedar siding and shake roof give perfect finish to this desirable home. Offered at the LOW PRICE of $129,000. Call me for more information and viewing:
CONNIE WEYLER 386-3124

BEST BUY
NEW SPLIT
$72,900
HIGH QUADRA
DOUG POSKITT
386-31244 477-0645

Green Acres

LANGFORD UPLANDS
NOW IT CAN BE SOLD
TITLE CLEARED
$69,865. FIRM
2524 JEANINE
3 BEDROOMS
2½ BATHS
NO BASEMENT

ATTENTION
ARMED FORCES
ESQUIMALT BORDER
$49,865
Comfortable
3 Bedroom
Full Basement Home
Call
BUSTER EALES
479-9373 or 384-8075 Pager 686
Lansdowne Properties Ltd.

250 HOUSES FOR SALE

JACK MEARS
OAK BAY REALTY LTD.
2194 OAK BAY 598-3321
Where Trust is
The Basis Of all Business

OPEN — OPEN
SOUTH OAK BAY
SAT. 1:30-4 P.M.
SUN. 1-3 P.M.
36 SYLVAN LANE

2900 sq. ft., nearly new home of three or more bedrooms, three bathrooms, gorgeous sea views and nearly ½-acre of seclusion. Owners will consider a trade. This is good value at $129,500. For more information phone GEORGE BLACKBURN at 598-3321 anytime.

TRULY CHARMING
COTTAGE
ONLY $41,500

Drive by 251 Superior Street (in a very nice section of James Bay) and admire this sweetheart. Very secluded backyard with 6 different fruit trees, oddles of flowers and shrubs, big double garage. The house is small, cozy and in very good condition. A bachelors hideaway! JACK PETRIE 598-8736 (res) or 598-3321 (bus).

FRENCH DOORS
LEADED GLASS
4 BEDROOMS

1938 vintage home with intact original woodwork and much charm. Formal dining room with built-ins. Extra bathrooms, large rec room. BONUS!! Everything in very good condition throughout. You'll love the warm feeling. $60,900. Short walk to the ocean. JACK PETRIE 598-8736 (res.) or 598-3321 (bus.)

CLOSE TO
EVERYTHING $53,900

This lovely 1½-storey home must be seen inside. Ideal for the young couple who appreciate character and space. Two large bedrooms, large living room with delightful corner fireplace, large separate dining room with bay window. Garden — 4 fruit trees. Separate garage. For viewing call COLLEEN HOPWOOD at 592-1523 or ROSELLE JACKSON at 598-1093 or 598-3321 anytime.

HURRY — HURRY
OAK BAY —
DELIGHTFUL
STARTER HOME —
$54,500

Situated on a quiet treed street in the hub of Oak Bay — two-bedroom character home of yesteryear. Living room, separate dining room with built-in buffet and attractive corner fireplace. Large kitchen has eating area. Utility room adjacent to kitchen. Full cement basement. Close to everything. To view please call COLLEEN HOPWOOD at 592-1523 or ROSELLE JACKSON at 598-1093 or 598-3321.

SOUTH FAIRFIELD

Delightful, easy-care two-bedroom little home in mint condition. All the advantages of this popular area — good shopping, transportation downtown, beach walks, parks, excellent neighborhood. Ross Bay area. Asking $54,500. To view please contact RALPH NEWTON-WHITE at 598-3321.

NEW LISTING —
OAK BAY $123,900

There's a nice comfortable country atmosphere about this new three bedroomed home situated deep in the heart of Oak Bay. It's different. It's appealing. Call me for a private viewing of this Exclusive listing. BARBARA BOLLI 598-3321.

ESQUIMALT LAGOON
$66,900

Owner wishes to move up-Island. His home is a nice three-bedroomed Tudor type bungalow with a fourth bedroom in basement. The area is quite rural and close to the sea. Ensuite plumbing, fireplace in living room and a full basement ready for development. BARBARA BOLLI at 598-3321.

OCEAN AND TRADE

Vendor will accept a small house as trade — up to this 2-year-old triplex in Sooke on the Whiffen Spit. Main unit has 3 bedrooms, living room with fireplace, sauna. Two other units boasts 4-pce. bathrooms, 2 bedrooms and ocean views from kitchens, living rooms and balconies. Central laundry room. Lot size 100'x197'. Asking $96,500. Please call PHYLLIS COUTTS at 388-9563 or 598-3321.

ROCKLAND
COACHHOUSE

This unique home is situated on about .43 acre of very secluded property yet it has sea and mountain views. The house is comprised of 3 bedrooms, large living room with fireplace, dining room with fireplace, large entrance hall, den or study, sundeck with glass screens. This very attractive home of great charm and character must be seen to be appreciated and is offered at the very reasonable price of $115,000. To view this Exclusive listing please call JOHN BARNES 598-4243 or GIBBY McLEOD 598-2264 or 598-3321 anytime.

932 FORSHAW —
ON THE GORGE

See this lovely semi-detached home with me over the weekend. Open House Sunday 2-4 P.M. Walk to Golf, park and shopping. 2 bedrooms, 4-pce. bath, large living room, kitchen with dining area. Drive in garage and laundry workshop. EDNA SARGENT 383-2202 or 598-3321.

NEW LISTING —
WHITESIDE
TILLICUM AREA

Very quiet dead end street. 2 bedrooms, large living room with fireplace. New quality carpets. Must see inside to appreciate. Call soon to view. $54,000. EDNA SARGENT 383-2202 or 598-3321.

A UNIQUE TUDOR
STYLE HOME

This offers ocean, island and Mt. Baker views. Built over the last year and now being offered at below replacement cost the house of about 464.50 sq. m. (5000 sq. ft.) has large living-dining room, family room with fireplace, an exciting well-planned kitchen, recreation/billiard room, den, four or five bedrooms. There is also a sauna, indoor swimming pool (not complete), double garage with loft. Some features being leaded windows, adzed beams, designed for energy conservation, four fireplaces, vacuum and intercom systems. Offered at $189,750. (MLS). PETER NASH 598-3321 or 592-3473.

A ROCKLAND
FAMILY HOME

This three-year-old tastefully decorated home offers about 325.15 sq. m. (3500 sq. ft.) on two levels. Large living room, separate dining room, kitchen with eating area opening onto a large sundeck (western exposure), large rec. room, arboretum with Bar-B-Q, five bedrooms, spare room suitable as study. Features include sauna, vacuum system, intercom system, leaded windows, fenced attractive back garden. This well-located home is being offered at only $153,500. PETER NASH 598-3321 or 592-3473.

250 HOUSES FOR SALE

JACK MEARS
OAK BAY REALTY LTD.
2194 OAK BAY 598-3321
Where Trust is
The Basis Of All Business

GONZALES —
OAK BAY
TWO FINE HOMES

1) This older yet professionally up-dated home is set in a private garden. Offering about 213.67 sq. m. (2300 sq. ft.) with large living and dining rooms both with fireplaces, modern kitchen, four bedrooms, three bathrooms, recreation/play room. Offered at $129,500.
2) This well-maintained older home with lovely ocean views is set in an easy to maintain garden. Large living and dining rooms, sun room and kitchen all with oceanviews. Den, family/TV room, four or five bedrooms, (master with outstanding oceanviews), recreation room. Offered at $139,900.
Both homes are in very desirable settings and warrant your viewing. PETER NASH 598-3321 or 592-3473.

Member
Relocation Services Canada

the Permanent

3647 SHELBOURNE 477-0141
LARRY BROOKS — MANAGER

OPEN HOUSES

SAT.-SUN. 1-4
1747 CHRISTMAS

Super location is this immaculate inside and out 4 BR home. LR with FP, fam. kitchen with sundeck off. W/W over hardwood, fam. room, 1½ baths, workshop and laundry room. A must see at $68,500. EXCLUSIVE with
A. J. ANDERSON
477-0141 388-6275 pgr 401

SAT.-SUN. 2-4
10222 ALMOND

SUPER SIDNEY SPRING SPECIAL. Extremely well-kept fam. home on quiet st. with easy care garden. 4 BR's, 3 baths, super rock FP in LR. All this PLUS 37x13 filtered inground swimming pool. ML 38944. $62,000. For further inf. on this well-priced home contact:
GODFREY WALLS
477-0141 656-4891

SAT.-SUN. 2-4
1058 DAMELART

Beautiful Brentwood. 3 BR's fam. room off kitchen, 1½ baths, Quality thruout. Builders own home. Call me anytime.
477-0141 JACK HOWES 721-5100

SUN. 1:30-4:30
680 RICHMOND

Located on Rockland slope 10 yr. old 4 BR split-level. Large LR and DR. Lovely kitchen opens to patio and garden. Asking $89,500.
477-0141 Fred Jackson 658-8472

SUN. 2-4
5308 WESTHOME

PROSPECT LAKE AREA. NEW ON MARKET!! Attractive home in secluded location among trees on high lot. .56 acre. Quiet cul-de-sac. Prime area. Comprising 4 or 5 BR's, 1½ baths, sep. DR, super country kitchen with EA. Heatilator FP in large LR. All this PLUS patio, well shrubbed garden and PRIVACY. $76,500. MLS. For further details contact
477-0141 Godfrey Walls 656-4891

EXECUTIVE
RETIREMENT

No-step, 2 BR's, lovely LR and fam. room both with FP. Sep. DR entertainment size. Large dble garage, fenced and private yard. Quality throughout. Asking $132,500.
477-0141 Fred Jackson 658-8472

LANGFORD SPECIAL
SUPER LOT

ONLY $43,900. A mobile unit with all the extras you could wish for in immaculate condition. Entrance verandah, additional room added, sundeck, big workshop and a super lot, 70x170, with trees etc., etc. Call anytime:
477-0141 Bruce Bateman 384-2827

2 NEW HOMES!

UNDER CONSTRUCTION! Buy now and choose your own decor, 3 BR's, split levels, heavy insulation, thermopane, heatilator FP. Quality here for only $56,900. Call me anytime for more information.
477-0141 Jack Howes 721-5100

QUADRA AND
FINLAYSON

1100 sq. ft., 2 BR's and den, big bright kitchen, DR, unique FP, large lot, walk to Mayfair Centre, near Wilderness Park. MLS $53,900.
477-0141 W. Michaels 477-4884

NEW LISTING
IN-LAW SUITE

New listing in High Gordon Head. An immaculate 3 BR home featuring a totally dev. basement boasting 3-room in-law suite and a large rec room, sundeck over a large carport, sep. dble garage one half transformed into a workshop, situated on a large lot and one a lovely cul-de-sac. MLS, $85,000.
477-0141 W. MICHAELS 477-4884
THE PERMANENT

B.C. LAND
AND INSURANCE
AGENCY LTD.

4 BDRMS, 2 FULL
BATHS
$39,900

Situated close to Mayfair Shopping Centre. This home must be seen inside to appreciate the large immaculate rooms. Could be duplexed for in-laws. Large attached workshop ideal for the home business.
Shirley McLeod 382-0623, June Corby 478-8780, B.C. Land 478-5588.

BY OWNER
Mile 0 Area Duplex

On quiet street, one block from Beacon Hill Park and the sea. Rent attractive lower for $300 per month and occupy spacious 2-br upper which features efficient modern kitchen; front room with built-in cabinets, cedar feature wall, Franklin fireplace; large luxurious cedar-finished bathroom; separate toilet room; new w-w carpets; walk-in closet. Expansion potential (interior must be seen). This character duplex also features a beautiful garden, rockery, fruit trees, sundeck, full high basement, garage, large dogrun. Close to bus, schools and shopping, walk to work! Offer to $82,500. 385-4855, after 5. No agents please.

250 HOUSES FOR SALE

Montreal Trust

OPEN HOUSE
SAT. 1:30-4:00
2645 CEDAR HILL
RD.

Cozy home immaculate inside and out. Bright kitchen, fireplace, large, master bedroom. Good-size, fenced yard, fruit trees, veg. garden, separate garage . . . MLS. $53,900.
386-2111 DON BECKNER 386-0588

OPEN HOUSE
SAT. and SUN.
2:00-4:00
2951 ROCK HILL
PL.
$62,900

Modern, 4-br, family home located close to Saanich Inlet, in the Goldstream Park area. L.R. has split-stone fireplace with heatilator. Dining area has sliding glass door to sundeck. Covered carport and room for camper and boat. Many other fine features, that you should see for yourself.
HOWARD HODGES
386-2111 598-7166
388-6275 PGR. 2628

OPEN HOUSE
SAT. 1:30-4
2907 STUBBS

Attractive, white Colonial, inviting atmosphere, spotless in and out. 2 bedrooms main, 2 down, 2 baths, living-dining, L-shaped. Full basement, and in-law suite. Mid 70's. MLS.
386-2111 DEL BECKNER 477-4994

A HOME YOU CAN
GROW INTO INSTEAD
OF OUT OF

5 yrs., 1880 sq. ft. home with a full basement. 4 bdrms., main floor, huge master bedroom, huge kitchen. All thermal windows, heatilator fireplace. Natural surrounding ⅓ acres high at the end of a quiet cul-de-sac, overlooking the sea. Call now to make arrangements to view. Excl. $94,900.
386-2111 DON BECKNER 386-0588

UNIVERSITY
AREA
APPEALING
SPLIT

A nice residential setting and appealing split-level home await you when you view this property. The vendors have been transferred and must sell soon. Three bedrooms, master ensuite, bright kitchen with eating area and open family room with fireplace. You'll appreciate the condition, decorating and the price of $79,900. ML. Immediate possession possible.
NEIL RAWNSLEY
386-2111 595-1507

OAK BAY
CONTEMPORARY
FAMILY HOME

Must be seen is definitely true for this University area home with 2 completely-developed levels totalling approx. 4,000 sq. ft. Lots of bedrooms, bathrooms and quality features. A very adaptable home for medium or large-size family. Separate dining room, sunken bedroom wing, superb family room and large, fully-landscaped lot. MUST BE SOLD. Priced well at $138,500.
NEIL RAWNSLEY
386-2111 595-1507

SIDNEY HOME
$53,000

Immaculate, 3-bedroom home close to town center. Beautiful hardwood floors with some w/w carpeting. Basement has a rec. room and laundry plus a large 4' crawl space for storage. Detached garage, beautifully landscaped lot. Contact:
656-3924 DOUG SCOTT 656-6810

MUST SELL
ASKING $52,900

3 bedroom family home, 5 years old, in convenient location of North Saanich. Try your offer.
656-3924 Annette Walls 656-4891

TWO HOUSES
ONE PRICE

Only $49,900. A little work is needed on these homes, but the value is there. Both homes are over 1200 sq. ft. and have basement. Ideal rental units. The corner location in Vic. West may be excellent holding property. It won't last long. Call:
386-2111 TOM SLEMKO 477-1277

OAK BAY
4 BDRMS, $64,900

Just the right location for the active family. This older character style home says "spacious" throughout with large rooms, high ceilings, and family kitchen. Located near the Recreation centre, schools, shops and bus lines. Truly a family home in a family area. Call today for your appointment to view.
386-2111 Neil Rawnsley 595-1507

ESQUIMALT
5 BEDROOMS
$54,900

Featuring 3 bedrooms on the main floor with 2-bdrm. in-law suite in ground-level basement. Possession 30 days. Close to all school levels and shopping. MLS. For more information, please call:
GARY RESTELL
386-2111 478-6987

SEAVIEW HOME

This outstanding new 2-bedrm western contemporary home features vaulted solid beam ceiling with skylit living area. See-through fireplace between living/dining rooms. Teak kitchen cabinets. Private area has den with fireplace. Ceramic tile bathroom, skylit master bedroom ensuite and much more. Private deck and secluded easy care lot makes this home ideal for those who wish a difference. Asking $95,000. To view call today.
MOORE AND CAMPBELL
DESIGNER BUILDERS
CO. LTD.
385-4227 384-2131

CLEAR TITLE

Appr. 2 acres of parkland, 6 yr. old split level, 4 bedrooms, 2 bathrooms, 2 floor to ceiling fireplaces, wall to wall carpet plus large chain link fenced parking lot with automatic lighting for boat, car and truck storage. Plus new 27'x40' fiberglass green house with cement floor for growing plants commercially or for your pleasure. This property is just like a park. I will take a condominium, motor home, side by side duplex or older home as down payment and hold remaining mortgage. Full price $129,000. Phone owner 479-2209.

250 HOUSES FOR SALE

DFH 477-7291
D.F.H. Real Estate Ltd.
1559 McKENZIE AVE.

Open Sat., 1:30-4
82 REGINA
Gardener's Dream
¼ Acre
Beautifully kept older, storey and a half family home with full basement and separate woodworking shop. Cosy LR with slate fireplace, separate dining rm, 3 bdrms plus sewing rm or office. Professionally remodelled kitchen. Freshly painted interior. Conveniently located within walking distance of all amenities. Asking $64,900. (Courtesy.)
HEATHER WILDE
477-7291 (Bus.) 477-5929 (Res.)

OPEN HOUSE
SAT. and SUN.
1:30-3:30
1806 + 1826
Chimo Place
These outstanding, NEW, quality-built, 3-bedrm, SPLIT-LEVEL homes include 5-year builder's warranty. THERMOPANE windows, FAMILY RM. off kitchen. Master bedrm. with en-suite plumbing. Fully LANDSCAPED lots located on a quiet CUL-DE-SAC. Come and see these for excellent value
LORNE BARR
477-7291 (Bus.) 383-5484 (Res.)
DAVID SOUTHALL
477-7291 (Bus.) 652-1201 (Res.)

CORDOVA BAY SEAVIEW
$87,500
Just listed! Spacious and gracious, 2 bedrm. with full bsmt. seaview property. Entertainment-size LR and sep. DR, two bathrms. Super breakfast area. Lovely garden with greenhouse. Immaculate condition. July 1 possession. Exclusive with
PHIL WARREN
477-7291 Anytime

ROYAL OAK
$83,500
5 BDRMS.
Modern 5 bedrm. home with quality finishing up and down. Three bathrms, two fireplaces, family rm. and rec. rm. Lower level could be a deluxe in-law suite with very little expenditures. Most be sold, vendor transferred. A beautiful home in mint condition on quiet cul-de-sac. MLS 38796.
PHIL WARREN
477-7291 Anytime

FAIRFIELD!
Two Worlds in One
A Different Duplex
This MODERN, side-by-side DUPLEX offers superb out-of-the-ordinary accommodation. Side #1 opens into a DREAM WORLD of living rm. (with feature FP); separate, FORMAL dining rm. (with FP!); kitchen with eating area and door leading to sunny BALCONY; 2 lge. bedrms. (Master with full 4 pce. bathrm); BSMT. with 2 bedrms. and NEW rec rm. Side #2 is a 2 bedrm. home with FIREPLACE dividing the bright living/dining rm. FULL bsmt. with laundry facilities. DRIVE-In garages. Located on excellent, Fairfield CUL-DE-SAC within easy WALKING distance to bus and plaza. $110,000. MLS. Be a landlord! Call NOW for an appt. TO VIEW with:
DONNA FOSS
477-7291 384-8075 (Pgr. 504)

"FAIR GAME"
You FAIRFIELD fans will CHEER after seeing this renovated, 2-storey home located on a quiet, TREE-LINED street. Living rm. with FP; SEPARATE dining rm; excellently-sized kitchen with sliding doors to SOUTHERN SUNDECK; main-floor den; three bedrms. on upper floor. What's the score? $62,900. — your favour! Call NOW to view this "winner" with:
DONNA FOSS
477-7291 384-8075 (Pgr. 504)

METCHOSIN
$67,900
The main floor has 1429 sq. ft. giving large rooms including a laundry rm. The bsmt has a rec rm with fireplace and wet bar, a fourth bdrm and RI plumbing. Many extras in this home such as louvered doors, screened windows, greenhouse, built-in stove and oven, snack bar, drive-in garage. All this plus ⅓ acre. Call today.
ELAINE BAXTER
477-7291 (Bus.) 658-8324 (Res.)

METCHOSIN
$55,500
SEAVIEWS
Here's a perfect buy for those who like the rural atmosphere of Metchosin. This largely renovated 3-bdrm home is situated on a ⅓ acre fenced lot which has nice ocean views from huge sundeck, master bdrm and kitchen. The separate double garage, wired for 220 plus 110 has lots of room for a workshop plus a car. For more information, give me a call. MLS.
KEN HIGHTON
477-7291 (Bus.) 385-9235 (Res.)

BRENTWOOD OFFERS ON $61,500
The owner are anxious to sell this vacant, attractive, sunny 4-bdrm, full bsmt home situated on a quiet cul-de-sac near Butchart Gardens. The living rm features a floor-to-ceiling FP and bay window. The bsmt is nearly all developed, making it ideal for the family. To view, call now. MLS.
KEN HIGHTON
477-7291 (Bus.) 385-9235 (Res.)
BEV HIGHTON
477-7284 (Bus.) 477-5603 (Res.)

WHY RENT?
NEW HOME
$45,000
$1250 DOWN
$300 PER MONTH
Features 3 bedroom, quality carpets throughout, quality cabinets, cedar feature wall, 5 year home warranty and more.
JORDAN MILLS
Eves. 656-4365

Kasapi Construction
Have homes for sale to suit your budget and family needs. Various sizes and styles in different locations City — Saanich — University area, near shopping centres, various schools.
Used homes start at $47,900 and up. New homes $57,900 and up.
We will custom build a home for you on our lot or yours, do some work yourself and save Down Payment.
For information call Mrs. Pat Saulnier, Kasapi Const., Co. Ltd., 538 Dupplin Rd. at 386-6191 or res. 384-2197.

250 HOUSES FOR SALE

WHITTOME'S

OPEN HOUSE
1611 ASH ROAD
SAT. 1:30-3:30
REDUCED $3,000
GORDON HEAD
SEA GLIMPSE
4 bedrooms, 1½ bath, 4 LEVEL SPLIT home close to all SCHOOLS. 82'x150' lot. Present all OFFERS on $73,900. Now MLS.
388-4271 ROSS BRACKEN 477-0029

OPEN SAT., 2-4
307 MILBURN
Sea-City views. Spotless 4-bdrm custom-blt. 1 owner home, hot water heat, all in excellent condition.
477-5306 Ruth Lakaits
388-4271 Ross Bracken 477-0029

$39,900
3 bedroom, no-step, modern kitchen, eating area, living room, WW and fireplce, utility, easy care lot. Sears area.
388-4271 Ruth Lukaitis 477-5306

IT'S A BEAUTY
UNIV. HGHTS., $68,900
Exciting new listing with over 2200 sq. ft. professionally developed. Luxurious w-w, bright living, dining rm, floor to ceiling slate FP, Super kitchen-eating area, dishwasher, 3 bdrms., 1½ baths, plus spacious suite with fireplace down. Absolutely spotless.
477-5306 Ruth Lukaitis 388-4271

NEW LISTING
OAK BAY
4 BEDROOMS
$85,000
HAVE YOU BEEN SEARCHING FOR A LARGE FAMILY HOME WITH LOTS OF ROOM FOR THE CHILDREN AND A LARGE LOT THAT YOU CAN PARK YOUR TRUCK, CAMPER, EXTRA CARS AND TRAILER ON? I HAVE JUST LISTED THE HOUSE THAT WILL FILL YOUR REQUIREMENTS. PHONE ME NOW FOR FURTHER PARTICULARS AND TO VIEW AT
C.L. (BUZZ) FRASER
388-4271 479-1424

OAK BAY
NO STEP, $48,500
Attractive 2-bedroom bungalow, located close to OAK BAY REC CENTRE. Home features oil fired hot water heat, wall to wall carpeting. Ideal starter or retirement. For more information and to view:
388-4271 O. DOUGLAS 598-3926
388-4271 T. WILKINSON 384-3944

HILLSIDE QUADRA AREA
New Exclusive. Large 3-bedroom family home. Large modern kitchen, separate dining room with fireplace, living room. Wall to wall carpets, large modern bathroom, full basement with 3 finished rooms and ½ bath with shower. Separate garage on large easy care lot. Asking $61,000. For more information and to view please call:
388-4271 O. DOUGLAS 598-3926
388-4271 T. WILKINSON 384-3944

VALLEY VIEWS
Beautiful home. Offered first time in 8 years. Ground floor: family room, rec room, winding stairs to living-dining area, 3 spacious bedrooms, family kitchen, 2 fireplaces, 2 sundecks, stone and stucco exterior, carport plus pad. Nothing to do, just move in. Call 388-4271 Donna Vailkoski, 384-2057. $85,900.

GARDNER REALTY Ltd.
895 Fort St. 385-7721
(24 HR. SERVICE)

OPEN HOUSE
SAT. 2-4
431 WALTER AVE.
$51,900
Immaculate 2 bedrooms plus a third bedroom and 2 pce. bath in the full basement. Well-landscaped 51'x128'. lot with double paved parking. For prior viewing, please call.
CLIFF SALMOND
385-7721 477-3626

TAKE A BREAK
Let someone else cut the lawns and paint the gutters while you just relax and enjoy the park-like grounds. Your individually designed townhome contains 2 BRS, den and garage in a step-saving split-level floor plan. Village Grove is an adult-oriented community ideally suited for the retired or empty-nesters. Call today for an appointment to view. Please bring us your offers (MLS) $52,900.
DIANE FULLMER
385-7721 384-8075 PGR 407

STUCCO
FULL BSMT.
$41,900
Just listed! A delightful clean home with 1 bedroom on the main with a second in the full high basement with another 2 pce. bathroom. Driveway to rear yard gives parking space for trailers, boats, etc. Drive by 928 CRAIGFLOWER ROAD and then give me a call to view. MLS #40112.
CLIFF SALMOND
385-7721 477-3626

THE GREAT PRETENDER
Did you ever see a home that tries to look "ordinary and average" and just can't do it? This one is average on the outside, but inside it's fantastic. 3 bedrooms, LR with FP, large remodelled KITCH with pass-thru to a 27 ft. entertainment FAM RM. This home features a bar, 27 ft. of double track drapes, another FP, double width sliding doors to deck and a view of the Olympic Mts. Full basement. Stove and fridge included. ONLY $56,900.
385-7721 KENT MacLEOD 595-4273

NEW EXCLUSIVE
FAIRFIELD BY THE SEA
Just wait until you see these big beautiful rooms and hardwood floors! How about economical hot water heat? A brand new roof covers this spacious 3-bedroom home. For a personal viewing, call me for an appointment today. $75,900.
385-7721 AUDREY MONT 598-7598

MT. TOLMIE
$44,900
Just listed! Delightful 2 bedroom no-step bungalow on treed corner lot with southern exposure garden. Livingroom has fireplace, new thermopane windows in livingroom and bedrooms. Separate garage, fenced yard. Call now. You won't be disappointed.
385-7721 Cliff Salmond 477-3626
GARDNER REALTY LTD.

OPEN HOUSE
OAK BAY
2443 FOUL BAY ROAD
SATURDAY 1:30-4:00
See this neat, stucco, no-step, 2 bedroom home with fireplace and separate garage and workshop. Price $53,500, call 592-3920 or 386-6552. F.C. Hully, Real Estate, 620 View.

250 HOUSES FOR SALE

SWINERTON'S
REALTY WORLD

Open Sat. 2-4
347 Benhomer Dr.
(Off Metchosin Rd.)
Top quality FAMILY HOME with a very efficient floor plan, conveniently situated within easy walking distance to 3 school levels. Comprises 11 rooms and 2 baths on 4 floor levels PLUS a 5' crawl space, 2-car garage, greenhouse, sundeck off dining room. Lovely corner garden lot with fruit trees, shrubs and extra parking areas. Tastefully decorated and in MINT CONDITION throughout.
PRICE $74,500
385-2481 ED JUPP Res. 386-7884

Open House
Sat. 1:30-4:00
2783 Scafe Rd.
New MLS. If you are looking for a modern 3-bedroom house with a large professionally built 1 or 2-bedroom in-law suite, this may be it. Two 4-piece bathrooms, 2 fireplaces, immaculate and lots of extra paved parking. All in a quiet country setting. Only $62,900.
SUSAN or JACK BETTS
477-4042 385-2481 388-6275
Pager 909

OPEN HOUSE
ESTATE SALE!
FAIRFIELD
881 BANK ST.
SAT. 2-4 P.M.
$49,500!!
New listing. Stucco bungalow. Full basement, 2/3 bedrms, cosy living room with F.P., 16x13 rec room. Rear lane to triple garaging and parking.
DICK JAMES
385-2481 592-2139

Open House
Mount Tolmie
1959 Mayfair Dr.
Sat. & Sun. 1:30-4
Attractive ranch style bungalow of 7 rooms including spacious family room or den. Lovely secluded garden. You will like this one. MLS.
KEN WALTERS or LYLE WICKS
385-2481 (24 hours)

OPEN HOUSE
Sun. 2-4
Townhouse
18—933 Admirals
Come view this lovely home designed for carefree living and gracious entertaining. You will agree it's quite unique and one of the finest in this area. Features a very large LR with Bay windows, large Dining room, spacious family room with FP, 1½ baths, beautiful decor and many more fine features. Offers VIEWS OF HARBOUR AND DISTANT HILLS.
New ML Price $61,500
385-2481 ED JUPP 386-7884

Rockland—
Oak Bay Ave.
$71,900
A charming CHARACTER home with beautiful living room and fireplace, large SEPARATE dining room all natural wood and stained glass. Wall to wall carpet and updated kitchen plus extra family area and basement. THE 4 BEDROOMS are all good size and on one floor reached by two stairways. Fenced, treed picture garden and mature fruit trees. All in IMMACULATE condition and near all conveniences. Please call the EXCLUSIVE agents for full details on this new listing at 1070 Richmond Rd.
SUSAN or JACK BETTS 477-4042.
385-2481, 388-6275 Pgr 909

2622 Shelbourne
Attractive 2-bedroom bungalow on large fenced lot. Many expensive improvements. Separate garage, fireplace, W/W. Immediate possession. Easy terms. $43,900.
DOUG BOWEN, 385-2481.

HOME and REVENUE
Delightful setting. A three-bedroom home for your family, plus a three-bedroom rental unit for your in-laws in a modern 1970 DUPLEX. Many ways to save here, and you have a most worthwhile investment! Priced realistically at $68,500, terms to suit. Call now for appointment to view. Bob Carter, 598-6143 or 385-2481 (24 hours). MLS.

Duplex
Home and Income
Neat and tidy Revenue-producer in a good rental area. Main floor has Living rm., 2 bedrooms, large kitchen, utility room and 4 pce. bath. Upper floor — Living rm, 1-bedroom, kitchen, storage area and 3 pce. bath. Separate entries, meters and furnaces, 4 appliances included. Tidy lot with large workshop at rear. NEW EXCLUSIVE LISTING.
Price $55,000
ED JUPP, 385-2481, 386-7884

Linden-Rockland
$99,900
Charming 2 storey BRICK home in delightful setting. Lovely parlor with fireplace and stained glass. 3 other fireplaces grace this lovely 5 bedroom home having separate dining room. Large area basement neat as a pin. Separate 2 car garage, grounds immaculate. Please call EXCLUSIVE agent for complete details of this listing at 903 Linden
LYLE WICKS 477-5151, 385-2481
Swinerton Stewart Clark Ltd.

WHITTOME'S

CORDOVA BAY
ON THE RIDGE
Level lot of ⅓ acre, landscaped with fruit trees, views from front, privacy at rear. Custom-built home of 2900 sq. ft. finished with 23½ ft. LR. high-beam ceiling, separate DR., 3 BR's, 2 bathrooms on main plus 4th BR. and 2-pce. bath, down. Lge. rec. rm. with Heatilator fireplace. Dbl. Carport plus drive-in garage. Beautifully finished and in spotless condition. Price $125,000.
479-1667 Wilfred Davis 658-8884

SPECTACULAR
SEA
VIEWS
DEAN PARK ESTATES
OPEN HOUSE
SUNDAY-MONDAY 12-4 PM
PRICED FROM $99,500
3 houses nearing completion, offering luxury living on large lots. Realistic prices. Features too numerous to mention. 8929, 8942 and 8763 Forrest Park Drive.
OPEN HOUSE
SUNDAY—MONDAY 12-4 PM
Phone 642-4537 or 656-7198

250 HOUSES FOR SALE

Century 21
MAYFAIR REALTY
Mayfair Centre
386-2955

OPEN HOUSE
SAT. 1:30-4:00
1831 MERIDA PL.
Built to owner's own rigid specifications this lovely home of 2372 sq. ft. finished area has superb quality throughout. 4 bedrooms, 3 bathrooms, guest size living and dining rooms. Deluxe kitchen has adjoining spacious family room that affords a sweeping view of city and mountains. Lower rec. room finshed in Tudor decor, complete with fireplace. Many built-in features. MLS. Now only $99,000. GEORGE WALL, 386-2955 or 477-0548.

OPEN HOUSE
SAT. and SUN.
1:30-4:00
4121 HOLLAND
Lovely valley views from this no-step 3 BR home with just under 1100 sq. ft. of living area. No possession until June 30, but well worth waiting for. Asking $49,900. In attendance KIM ENG, 386-2955 or 477-9439, LEIGHTON NOBLE, 386-2955 or 388-6275, Pager 789.

OPEN HOUSE
SUN. 1:30-4:00
1575 SAN JUAN
(Off Shelbourne)
Most attractive and immaculate two bedroom no-step bungalow with lovely yard, garden and workshop shed and large carport. Perfect for retired. Asking $59,500. In attendance — KIM ENG, 386-2955 or 477-9439.

FLORENCE LAKE
Opportunity to own your own home on that dreamed-about lot. ⅓ acre with tall trees just 10 minutes to town. 1-yr.-old, 3-BR, modular home. 1000 sq. ft. luxury finish, carpets, drapes, appliances all included. Priced at $49,500. MLS. to sell. For details call PETER SYKES, 386-2955 or 382-3216.

VIC WEST
4-BR, older, family home in super condition. Rock F.P., full basement, pretty, fenced lot. MLS. $44,500 full price. PETER SYKES, 386-2955 or 382-3216.

WHY RENT?
$37,500 FULL PRICE
A super neat and clean, one-bedroom cottage just right for singles, retired, starters. Nice lot 60x12. Tillicum/Carey Rd. area. Nothing to do, move right in. Low down payment possible. Call for details. (MLS) LOU BLOOMFIELD, 386-2955 or 477-0432.

HANDYMAN'S SPECIAL
Two 2-bedroom suites plus bsmt. duplex in need of work. Cook-Bay area. 200 amp. service. 2 H/W tanks, separate meters. Only $38,900 full price. Offers, offers, Call LOU BLOOMFIELD, 386-2955 or 477-0432.

BRENTWOOD
A super 1395 sq. ft. 5 bedroom, 3-bath home close to the Marina. ¼ acre with lots of parking for boat, camper, cars, etc. So if you have a large, active family this could be for you. Only $78,900. LEIGHTON NOBLE, 386-2955 or 388-6275, Pager 789.

LOWER LANSDOWNE
Only $64,900 for this nine-year-old, 3-BR (one down R/I) home in a most desirable area close to Jubilee and all services. Beautifully-kept yard with garden shed and carport. A must to view for retired couples. LEIGHTON NOBLE, 386-2955 or 388-6275, Pager 789.

GORDON HEAD
In an area of fine homes this two-bedroom, no-step home is a gem well worth viewing. Nothing to do but move in and continue the maintenance on the well-kept garden. Asking $59,900. For details call LEIGHTON NOBLE, 386-2955 or 388-6275, Pager 789.

MAKE OFFER
I have listed a nice 3 bedroom, full basement home in Colwood. It is situated on a lovely lot with big fir trees. Available for July 1st. Looking for serious offers on $57,900. Call GEORGE WALL, 386-2955 or 477-0548.

Glengarry Realty
& Investment Corporation

YOU'LL LIKE MY BUILD
OPEN
SUNDAY 1:30-4
4141 CEDAR HILL RD.
I am a brand new 1700 sq. ft. all cedar home in Gordon Head on a well treed lot. I have 3 bedrooms, 3 bathrooms, large living room, separate dining room, and family room off the kitchen, plus much more. Asking $94,900. MLS #38642.
ALAN MacGILLIVRAY 477-5950
GLENGARRY REALTY 479-7138

SAANICH PENNINSULA!
BIRDS 'N BEES
'N TREES!
Nestled amongst the trees, and located walking distance from two fine golf courses, is this fine architecurally designed 3 year old all cedar home. The winding paved driveway through the trees literally transport you to a private peaceful world all your own. This superb home features four bedrooms, lovely panelled den, separate formal dining room, with feature wall, distinctive, spacious kitchen with luxurious cabinetry, two fireplaces elegantly enhanced with old brick and marble. The large rec room with fireplace and parquet floors allow informal entertaining of your guests. Skylights, strategically placed, bring natural light into the home. Almost an acre with garden area. There's much more. Asking $107,000.
Residence Fred Dieleman Office
479-0584 477-1841
BLOCK BROS. REALTY LTD.

CHARACTER LOVERS!
SOUTH OAK BAY
$139,900
This beautiful 4 bdrm. 1½ bath home is oozing with charm — class — and character — without exaggeration! The home was built in 1911, is beautifully maintained and restored. Fine working fireplaces, country style kitchen, Tudor rec. frm., huge formal L.R. and D.R.'s. plus butlers pantry; sunny family rm. The back brick patio is trellised and private. Don't hesitate call to view.
Leslee Farrell
592-7246 388-5464 Pgr. 665
Seaspray Properties 595-3151

250 HOUSES FOR SALE

HENDERSON REALTY LTD.
385-9741

OPEN HOUSE
SAT.-SUN., 2-4:30
607 SANDRA PLACE
(Left off Selwyn then left off Millhill)
Super 3-bedroom home in terrific area. Too many features to list. Come out to see it this weekend. MLS. BILL McCARTER, 592-3970.

OPEN HOUSE
SAT., 1:30-4:00
ROCKLAND CASTLE
981 ROYAL TERRACE
Lovely 9-year-young, spotless family, tudor home. Quiet street and easy kept lot. This brand new listing will be a treat to own. $117,000.
JUNE or FRED CARVER
385-9741 or 595-8664

ROCKLAND
NEW TUDOR
OPEN HOUSE
SAT. and SUN., 1:30-4
1706 ALGOA
New street off Rockland. Quality custom home. A must to see. Four bedrooms plus den. Large formal dining room. Feature family room with lots of woodwork plus full floor to ceiling fireplace. Custom Oak cabinets in Mums kitchen plus large breakfast nook. Many extras such as sauna, vacuum system, intercom, plus much more. Definitely a one of a kind home. Price only $189,000.
FRED or JUNE CARVER
595-8664

A HOME THAT SAYS WELCOME
Located in the nicest subdivision in Brentwood amongst other fine homes. This 3-bedroom split level home is designed for family living. Large living room with feature rock fireplace, family sized kitchen. large dining room with a huge private yard. New listing and priced for quick sale at $72,900. BUD HUDSON, 479-3849

ATTN. ARMED FORCES COUPLES
This super bungalow in Esquimalt has a large assumable 1st mtg. at only 10%. This house is really a jewel, it's close to everything and is very easy to buy. The market is booming and this beauty won't last so call me now for more information. BUD HUDSON, 479-3849.

UPLANDS CHARMER
3507 Cadboro Bay Rd.
Fine Colonial home, completely updated as to wiring (200 amp plumbing and heating. Attractive modern kitchen, large gracious rooms with the emphasis on a happy family home. Well landscaped, full bsmt. double carport with extra parking. Four (could be five) bedrms; three full baths; two ½ baths. Offered at $149,500, trades considered.
ORVILLE WHITE 592-7220
HUMPHREY GOLBY 592-6730

ESTATE HOME
OCEAN VALLEY VIEWS
3 ACRES
A fabulous family home with a very private setting overlooking the Gulf Islands; yet only a 10 min. drive from town. 4 B.R.s, 2 custom F.P.s, family room with bar, billiard room, workshop and much more. This home is a must to see at $189,000, with excellent terms available.
KEN HENDERSON 652-3684

LUXURIOUS
Best describes this new home. Briefly, the living room has large brick fireplace and cedar ceiling. The spacious dream kitchen has a daylight ceiling and expensive oak cabinets. An adjoining family room has a wet bar and fireplace. Two bedrooms, the large master features a 5-pce. ensuite (11x14) with mirrored wall and elevated deluxe tub. Located in the western community on ⅔ of an acre. This is a must see to believe and more than your money's worth at $96,000. New MLS.
CHARLES ARNOLD 592-6454
STAN TRONT 477-2829

DFH
D. F. Hanley & Associates Ltd.
1557 McKenzie 477-7284

OPEN HOUSE
SAT. 1:30-4
3157 Qu'appelle
3 bedroom, FAMILY ROOM off kitchen, DR and LR, full-height basement. Good area $62,900.
BRYON OR ELFIE JEEVES
477-7284 (Bus.) 477-6257 (Res.)

OPEN HOUSE
SAT. 1:30-4
1927 St. Ann St.
One-owner home with 4 bedrooms, formal livingroom and diningroom, full basement. $79,500.
BRYON OR ELFIE JEEVES
477-7284 (Bus.) 477-6257 (Res.)

JUST LISTED
BRENTWOOD — $68,700
1-YR-OLD SPANISH COLONIAL features: 72'x150' LOT, 3 lge BR (BMR with 3-PCE. ENS.) L-shaped LR and DR, family-size kitchen with TEAK cabinets, lge. rec area in bsmt. (further development possible). Massive backyard completely FENCED, DOUBLE carport, MOUNTAIN VALLEY AND SEA views, skylite in hallway (very bright home). For details call
D.F.H. Real Estate 477-7291
ED HO 384-8075 (Pgr. 386)
GEORGE HESS 479-7069

250 HOUSES FOR SALE

JACK MEARS
OAK BAY REALTY LTD.
2194 OAK BAY 598-3321
Where Trust Is
The Basis Of All Business

OPEN OPEN
SOUTH OAK BAY
SAT., 1:30-4 P.M.
SUN., 1-3 P.M.
36 SYLVAN LANE
2900 square feet, nearly new home of three or more bedrooms, three bathrooms, gorgeous sea views and nearly ½ acre of seclusion. Owners will consider a trade. This is good value at $129,500. For more information, phone GEORGE BLACKBURN at 598-3321 any time.

OPEN HOUSE
SAT., 1:30-4 P.M.
1648 HYBURY
Quality is evident in all aspects of this two-year-old, better than new, three bedroom home on an attractive cul-de-sac in Gordon Head. Sunny kitchen, eating area, Kitchen-Aid dishwasher and garburator, attractive Crestwood cabinets. Mother will love it PLUS the spacious dining area, bay windowed living room with white fireplace! Be sure to see this today! So many extras and offered at only $74,900. For prior viewing please call MARKIE MUNN or MARJ NAPPER at 598-3321 anytime.

OPEN HOUSE
SAT., 1:30-4 P.M.
2868 TUDOR ROAD
Spacious one floor home featuring 3 bedrooms, family room, 1½ bathrooms, secluded lot and patio. Over 1900 sq. ft. plus double garage and extra parking. Now vacant — well priced at $99,500. Call MARJ NAPPER or MARKIE MUNN at 598-3321.

OAK BAY TOWNHOUSE
OPEN FRIDAY and SATURDAY, 1:30-4:00
1531 YALE ST.
Attractive two bedroom townhoose close to Oak Bay Village. Over 1250 sq. ft. of living area with 1½ bathrooms. Stove, refrigerator, washer and dryer included. Brick and cedar exterior. Monthly assessment only $20. Price $59,900. PAT STYLES at 598-3321 or 592-7405.

OPEN HOUSE
SAT., 2-4 P.M.
LAKEHILL BEAUTY!
947 LODGE
Want a view? You've got it! Like entertaining? How about an elegant formal dining room plus an informal buffet style dining room? That's right, both! Then there's the huge family room with the second of two massive fireplaces. Ten rooms in all. You'll love the master with its own full bathroom. Custom designed and built with care 2 years ago. Exquisite materials thruout. The piece de resistance is the most beautiful gourmet kitchen you've ever seen. You'll forget all the others when you see this house. Vendor wants offers on $77,900 asking price.
JACK PETRIE, 598-8736 (res.) or 598-3321 (bus.). See you Saturday.

OPEN HOUSE
SAT., 2-4 P.M.
2351 LANSDOWNE
WIH POOL:
If you are a sunshine family — here is your home. Built on the ridge taking advantage of views of the Olympic Mountains during the day — the city after dark. Your family will remember happy days around (and in) the sun-drenched pool. This cozy 3-bedroom house is newly carpeted throughout. Full basement. Asking $110,000. In attendance: BETTY McFARLANE, 658-5927 or GIBBY McLEOD, 598-2264 or Office, 598-3321.
Member
Relocation Services Canada

ALL STAR REALTY LTD.

ROCKLAND
New Listing
—Approx. ½ acre
—Seclusion
—Sea Views
—3 Bedrooms
—Swimming pool
—Quiet Street
—Close to Gov. House
—Trades welcome
—Only $98,500
To view this fine exclusive property please call:
JIM WEST
386-1255 or 595-4094 (res.)

Glengarry Realty
& Investment Corporation

HIGH QUADRA IMMACULATE
Just 2 yrs. old and ideally situated. Many quality features throughout with 4 bdrms. and 3 baths. The master bed room has it's own private patio and ensuite. Downstairs there's a fully finished rec. room with fireplace. Nicely landscaped. MLS $76,900.
SCOTT MUNRO 382-4577
GLENGARRY REALTY 479-7138

OPEN HOUSE
Thur. Fri. Sat. 1-3:30
ANDALUSIAN HOME
$137,500 (MLS)
927 Woodhall Dr. (Off Nth. Quadra St) Who said today's buyers do not want quality! This builder thinks differently and the result is a gorgeous 'Andalusian' home on a fully landscaped lot in the Christmas Hill area. 19x14 L.R., 16x12 D.R. Den with FP, dream kitchen (eating nook), 3 large bedrms., 3 covered patios, intercom and vacuum system, heavy 2x6 constructon, double windows, R20:28 insulation. You must see the large Entrance foyer with FP and the semi-circular carpeted stairway. Plush Burgundy carpet and black wrought iron work will make you want this home for your own. JIM RANSON 479-5910 Westgate Rlty. 388-9941.

COLWOOD $58,500
OPEN
SAT. & SUN. 1-3
511 PEARKES
4 BR bungalow with full bsm't. lg living room with fireplace, dining room with sundeck, finished rec room, carport, etc. Only 10 years old.
Kent Deans 479-3612
Pat Doerksen 478-3432
Century 21 Suburban Realty
(1978) 478-8316

250 HOUSES FOR SALE

BB BROWN BROS on LANSHARD
"People Helping People"

OPEN HOUSE
80 Howe Street
Sat. 1:30-4:30
Attractive 2-bedrm stucco home with basement and drive-in garage. Liv. room with fireplace and built-in bookcase, 2 built-in corner china cabinets in formal din. room. Bright kitchen with breakfast nook, 4-pce. bath, secluded back yard. Fresh on the market, $59,900. In attendance:
TED SMITH 598-7991
REG SCHUMAKER 598-2333

OPEN HOUSE
1020 Ridgeway Pl.
Sat. April 28
1:30-4:30
Sunny 4 bedroom, 2½ bathroom home ith large inline living rm. dining rm. Super kitchen with eating area and sundeck off. Family room with open fireplace and exceptionally large rumpus room. Some views. See this today — you'll be glad you did. Offered at $75,000.
DOUG LAWSON 595-2486

OPEN HOUSE
892 Colville Rd.
Sun. 1:00-4:00
Estate Sale
This small 2 bedrm. full basement house must be sold. Handy location, near Esquimalt Sec. School and all services. Asking $43,000. View with:
ROBERT WELLINGS 477-1118

GARDEN LOVERS
3255 Albion Road
Small family home on a large double lot (110'x150'). L/rm with fireplace. Small D/rm. 2 bedrms on the main, plus 1 upstairs. No basement. Carport. Quick possession.
Asking 455,900
CEC PEARCE 386-3808
DON MESSAGE 477-3715

JUBILEE GEM
Immaculate property located on Denman St. Just 3 blocks from the hospital. Vacant and ready to move in, nothing to do, but plant your garden, which is landscaped and tilled; 7 fruit trees and a grape vine for bonus. Oh, yes! a fine large family home. Exclusive at $49,500. See any time with:
TED KAY
385-4086 or 385-8771 (anytime)

548 TAIT ST.
Spacious 3 bedrm nc basement home. 21' L/rm, bright, convenient kitchen. Electric heat. Carport. Well kept home.
Asking $58,500
DON MESSAGE 477-3715
385-8771 (anytime)

BRITISH AMERICAN REALTY LTD.

WATERFRONT
3 Years Old
2500 Sq. Ft. Home
$89,900
Open Sat. and Sun.
2-4
8715 Lochside
Don't miss this! .33 Acre including 72 ft. of prime waterfront allowing you a beach of your own to enjoy plus superb open sea, island and Mountain views. This delightful 2 storey home is under 3 yrs. old and offering 2 or 4 bdrms depending on need, two bathrooms, 34 ft. family room, in fact over 2500 sq. ft. of 1st class quality living.
Conveniently located to town, airport and ferries, just off Pat Bay Highway at Amity.
Exclusive.

Open 2-4 SAT.
1002 De Costa
Executive
Strata
$69,900
Only one year old, ultra modern and quality throughout. Its located off Selkirk overlooking the Gorge waterway. Features include a unique floor plan to take advantage of the water views. The home encompasses 2 or 3 bedrooms with patio, super large L.R. (19.8x21') and D.R. The kitchen has loads of cabinets with a comfortable eating area looking over the Gorge. There is lots of storage plus workshop. Quality with minimum upkeep. Its something unique for those who need space but not upkeep.
Offers invited for immediate possession.

LOOK
2-4 SUN.
1249 KRISTIN PL.
$63,900
Close to Brentwood Marina, even sea views from this 3 yr. old home. Unusual design with sunken L.R. with feature F.P., raised D.R. and large bright kitchen with views. Other features include 3 bdrms, 4, 2, 2 pce baths, rec room (very tastefully decorated) and large fully fenced yard located on a quiet cul-de-sac just off Stelly's X Rd. Superb condition and priced to sell.
Your Hosts 385-1431 LEE WROBEL — RANDY SMALL 388-6275, #865 and 654.

C. N. Montague
1720 LILLIAN RD 595-4413

RETIREMENT HOME
IMMACULATE 2 BEDROOM HOME. LOW HEATING AND MAINTENANCE COSTS. CONVENIENT LOCATION AMONG OTHER GOOD HOMES ON EASY CARE LOT. ONLY $39,900.
R.L. BERGSTROM 592-0109

CORDOVA BAY
Private Sale by owner leaving city. 2,350 sq ft on two levels above ground on two lots. Ocean in front and golf course behind. Zoned green park area. 4 BR, 2½ baths, dining and lounge, large kitchen, large den, large rumpus room, utility and storage rooms, two fireplaces, double carport and sundeck over, vegetable garden with fruit trees and Chinese Tea-House. Truly a lovely and quiet neighbourhood. $87,500 firm. To view phone evenings and weekends 658-5886. 5348 Parker Ave.

BY OWNER. OPEN HOUSE Saturday and Sunday from 2-5, 1052 Damalart Way off Hagen. Two blocks from Brentwood Bay Marina Sports Fishing. One large no step Rancher, approximately 1450 sq. ft. with shake roof, two car garage, floor to ceiling fireplace in living room, dining room and family room, three bedrooms with 1½ baths and spacious kitchen and laundry room. Also two more houses under construction: one no step Rancher approximately 1300 sq. ft and one two storey approximately 1150 sq. ft. up with ⅔ basement. For information please call 652-2973.

250 HOUSES FOR SALE

BLOCK BB BROS.

SELL THROUGH VIDEO

OPEN HOUSE
SAT. AND SUN 2-4
4035 & 4037 NORTH RAYMOND ST.
2 New rancher style homes set well back from the road. Both have 3 Br's heatilator F/P's, thermo pane winodows, built in dishwasher and double carports. Asking $59,900 each. Turn off Carey Rd. or Glanford Rd.
Mike Reid or John Adank
386-3231 658-8419 479-8135

OPEN HOUSES
SUNDAY 2-4
BROADMEAD — 990 COTTONTREE CLOSE. Tsatefully designed family home had 3600 sq. ft. on 2 levels with 5 bdrms. 3 bths. $156,000.
SAANICH EAST — 1573 CEDAR GLEN. Spacious 3 or 4 bdrms. home on Extra large lot. L-Shaped Lvg/Dng. F/P, and Family Rm. off Kitchen. $67,000.
DON and SHIRLEY MILLS
386-3231 478-6139

NEW LISTING!!
$49,900
2 Storey older home, 2 Bths., Basement, updated services, Linden/Fort area. 3 Bdrms. act quickly on this one!
MARGARET PRICE
386-3231 388-6275 pager 461

VIC WEST
TLC will change a house into a home, so if your looking for a good buy — call now. Some development in basement with separate entrance could be finished for an in-law suite. $58,500.

VIEWS OF MT. TOLMIE
Need extra room for mother? 3 Bdrms. 2 Bths, 2 F/P's and some development in basement with a separate entrance provides privacy for an in-law suite. Right on the bus line but also has lots of extra parking. $61,900.
DON and SHIRLEY MILLS
386-3231 478-6139

AVAILABLE MAY 1
4016 McLellan $69,900,
7270 EARLY PL. $60,900
Both homes are spacious and sensibly priced. Dougle C/P's and super Sundecks.
GERRIT KLOOTWYK
386-3231 479-3313

JUBILEE AREA
Back to basics, solid renovated 2 Bdm. family home in highly popular area, convenient 2nd Bth. Rm. and rec. Rm. or 3rd Bdrm in basement, large lot for those active youngsters $54,500.
386-3231 CLIFF HASLAM 598-4430

DUPLEX
Desirable rental area, upper 1 Bdrm. suite rents at $240, lower 2 Bdrm. suite $340. Ideal situation for liv-in owner.
386-3231 CLIFF HASLAM 598-4430

GORDON HEAD EXECUTIVE
Located on a quite crescent surrounded by other quality built homes this 3 Bdrm. residence would compliment the successful hostess. Further development is a positive option. $105,000.
386-3231 CLIFF HASLAM 598-4430

5 BEDROOMS
This 6 Year old home is fully developed on both levels, featuring a magnificent white rock F/P in the lv. Rm. and an old brick F/P in the rec. Rm., 2 Bths. sundeck off the bright kitchen and an easy care lot. $59,900.
386-3231 CLIFF HASLAM 598-4430

RARE FAIRFIELD FIND
Everybody's dream, 30 Yrs. old 2 Bdrm. full basement home, L-Shaped lv. Rm. and Dn. Rm. beautiful bright kitchen with large sundeck off, overlooking a secluded garden. This super clean beauty can't last at $59,900 Asking.
386-3231 CLIFF HASLAM 598-4430

COUNTRY SETTING HIGH QUADRA
Attractive modern 2 bedroom bungalow. Spacious living rm with fireplace. Dining rm with entrance to spacious sundeck overlooking parklike grounds. Full high bsmt with rumpus rm, extra bedrm and bath. Double carport, plus space for camper or boat. Tremendous buy, priced at only $66,500. To view phone
C.H. HOLLAND REALTY
620 View 592-4784 or 386-2543

SOUTH OAK BAY
By owner. Stately colonial home on quiet street. Prime location. Over 2300 square feet, professionally finished, including 4 bedrooms, formal living room, and dining room, 2½ baths, kitchen with built in dishwasher, family room, workshop, laundry room, consealed upper floor balcony, 2 fireplaces, separate garage. Exceptionally well maintained. Built in 1935 on beautiful park like double lot. $119,000. Serious inquiries, 592-9388.

OAK BAY—WILLOWS
$88,500
Open Sat, Sun 1-4
1960 ST ANN ST
4 br, 3 baths, LR, DR, kitchen with ea, den off kitchen, sunporch, open stairway, lots of immaculately maintained dark wood and leaded glass, completely carpeted plus fenced yard, many apple, plum and cherry trees. No agents. 598-6498.

1 ACRE LAKEFRONT PROPERTY
Executive quality, 4-bedroom home on Glen Lake. This home includes AM-FM intercom, built-in vacuum system, sunken living room, family room with fireplace, games room, dishwasher, self-cleaning oven, side by side refigerator, linen w/w drapery, thermopane windows and much more. Lower floor would make a nice in-law suite. 478-1996.

OPEN HOUSE
SAT. AND SUN 1-4
1764 ST. ANN
Solid 3 BR. home on a choice street in Oak Bay. HW floors fireplace in LR Separate dining, spacious kitchen. High basement with drive-in garage. Fenced backyard with trees. VACANT. Prior viewing phone OWNER, 592-4989. A real buy at $62,500.

BY OWNER
Large 4 year old home in Central Saanich
5 bedrooms, den, 3 bathrooms, wrap around sundeck with sea and mountain views. Superior construction. Treed, easily maintained lot on cul-de-sac. Valued in high 80's. Moving, must sell. No reasonable offer refused. 652-5860.

HIGH GORDON HEAD, ONE year old quality home, by owner. Upstairs, 1300 sq. ft. 3-bedrooms, 2-baths, one with skylight, vaulted beamed ceiling in living room with fireplace. Downstairs, 800 sq. ft., large finished family room with Franklin fireplace, plus finished laundry and semi finished bathroom. Small finished room off double garage. Fully landscaped and partially fenced. Quiet no-through street. $87,500. 721-3808.

4-BEDROOM, FULL BASEMENT, sundeck, carport, large lot. Sidney. $53,000. 656-4875.

PARTLY RENOVATED OLDER house of 3 bedrooms, fruit trees, berries, garden and privacy, $37,000. 595-6754.

250 HOUSES FOR SALE

Castle
PROPERTIES LTD.

OPEN HOUSE
1654 TEAKWOOD
Sat.-Sun.
1:30-4 P.M.
Lovely 3 bedroom family home. Large living room, dining room, family kitchen, sundeck off dining room. Rec room with 2nd fireplace and oak parquet. 2 bathrooms plus 2nd kitchen, ideal for inlaw suite. Lovely landscaped lot with separate garden shed, drive-in garage, dead end street. Priced to sell quickly at $67,900. Freddy Starke in attendance, for prior viewing. FREDDY STARKE 386-6164 or 595-1175.

SAN JUAN
White stucco Spanish style family home. 3 large bdrms. on main, entertainment-sized living room with brick fireplace, archway into full size dining room with sundeck off. Pool table size rec room with beamed ceiling, floor to ceiling firelace, built-in bar. 4 bedrooms or den, 2½ bathrooms, professionally landscaped, fenced backyard. Lovely family home at $78,900. FREDDY STARKE 386-6164 or 595-1175.

CENTRAL SAANICH
Lovely 4 bedroom family home. Living room, dining room with wall to wall carpet, 4 pce. bathroom, large sundeck with carport. Pool table size rec room. Drive-in garage. Situated on ½ acres fully landscaped and fenced yard. Price to sell at $67,900. EXCLUSIVE LISTING. FREDDY STARKE 386-6164 or 595-1175.

STARTER HOME
Excellent location. Oak Bay border, close to Jubilee 2 bedrooms LR with fireplace. Country style kitchen with good eating area. Full basement. Fenced yard and fruit trees. CALL LOUISE 386-6164 or 477-6307.

$59,900
Your chance for a bargain you cannot refuse. Cul-de-sac, good for little children. 3 bedrooms, 1½ baths, LR with feature wall fireplace. Full basement with extra rooms down. Double carport. Lovely sundeck. Happy Valley area. MLS. CALL LOUISE WILTERMUTH 477-6307 or 386-6164.

$49,900
Character abounds in this older, two-bedroom home. Offering 1350 sq. ft. on one level. Huge living room with fireplace, hardwood floors with inlay, original unpainted wood trim, double-pane windows, two large bedrooms, spacious formal dining room, large, bright kitchen with pantry, attached garage and large lot. Close to bus and Woodwards. New on the Market. CALL CHRIS GREIG 386-6164 or 386-1296 res.

$43,900
Walk to town from this spacious, three bedroom completely updated, no-step bungalow. Modern kitchen and bathroom. MLS. CALL CHRIS GREIG 386-6164 office or 386-1296 res.

$39,900
Two bathrooms, four bedrooms, huge, modern kitchen. Vendor will give a mortgage with $2500 down. MLS. CHRIS GREIG 386-6164 office or 386-1296 res.

RURAL
1.9 ACRES
This gently-sloping, treed lot has a leveled building site and a driveway. It's 7 miles south of Mill Bay. Some mountain views and lots of quiet. Turn west 300 feet south of Good Shepherd Shelter on Benko Rd. Go ¼ mile and you'll see the sign. Then give me a call $19,900 MLS. BRIAN COLLINS 383-9160 or 386-6164.

APARTMENT BLOCK
12 SUITES
Only 6 yrs. old and in good condition. 6, two bedroom and 6, one bedrooms. No vacancy. Financial Statements Available. FULL PRICE $225,000. CALL HAROLD WARE, CASTLE PROPERTIES LTD., office 386-6164 or res. 385-1580.

BY BUSY OWNER
WILL DISCOUNT FOR ACTION ON CLEAN DEAL
3 year old, 3 bedroom, full basement, sundeck, large lot, cul-de-sac, close-in, $65,750. Res 383-8866, Bus. 383-5113.

FORECLOSURE
Must be sold. 2 bdrm. home on 50x114 lot. Close to Woolco. All offers considered on asking price of $33,900.
Lee Wrobel — Randy Small
385-1431
British American Realty Ltd.

OAK BAY UNIVERSITY. Executive family home, 3,000 square feet well finished. 4-5 double bedrooms, den, family room, recreation room, spacious modern kitchen. Fully insulated, picture windows with double glass, wide vistas of lawns, trees, flowering shrubs. Clear title. Summer possession. $110,000. 598-3985.

GORDON HEAD
$64,900 By Owner
OPEN SAT & SUN 10AM-7PM
4216 Shelbourne 477-8244
4-11 pm, 4 yr, 5 bdrm, 2 bath, rec room with fireplace etc. Close to bus, schools, shopping, treed lot.

SHELBOURNE-HILLSIDE
Cosy 2 bedroom home. Spacious kitchen, large utility storage off. Living room with wall-to-wall and fireplace. Good investment in 8745 sq. ft. fenced lot with fruit trees and storage shed. Price reduced to $40,500 for quick sale. Drive by 2932 Shelbourne and call 656-6326 or 477-4975.

NEW HOMES
$57,900
Located on Damelart Way in Brentwood. Basement and split level homes. 3 bedrooms, sundecks and fireplaces.
Westpark Management Ltd.
384-2523 or 721-3964

FAIRFIELD
Spacious 3-bedroom, hot water heat, near water. $75,000.
AUDREY MONT
598-7598
Gardner Realty Ltd., 385-7721

FOR SALE IN LANGFORD, 5 bedroom full basement home on ½ acre, 14 years old. Large separate heated workshop 20X40 with sliding doors, dining room has built-in china cabinet, 2 baths, fireplace, intercom throughout, fruit trees. Clear title, $68,500. 642-3852 or 382-3355.

CHARMING HERITAGE HOME uniquely secluded on high, double lots. Solid, rewired, partially replumbed. 2/3 bedrooms, 2 baths, can be duplexed. Delightfully informal garden, peaceful atmosphere yet close to Begbie transportation. About $80,000. No agents. Call 595-8809.

OPEN HOUSE
9am-4pm. Sat. and Sunday, by owner, Gordon Head, 1910 Casa Marcia. 3 bedroom family home, H.A. heating, F.P. One bthrm. up, one down. Rec room and den in full basement, mature fruit trees and garden. Sea glimpse. $74,500. 382-5959 or 477-4451.

DUKE RD AREA, WELL CONSTRUCTED 3 bedroom full basement house with many extras. Including ocean and mountain views. 1.6 acres of good pasture land and garden area. Small barn and large heated work shop. By owner. $98,500. 478-3860. Open House on Saturday

250 HOUSES FOR SALE

WESTMONT REALTY (1977) LTD. 388-4434

OPEN HOUSE
1631 SAN JUAN
SAT.-1:30-4:30

No-step two-bedroom in Gordon Head. Nicely treed lot, workshop, and storage shed. New patio. Large kitchen with ample eating area! All appliances plus deep freeze and drapes! See this bargain now. Asking only $51,500. 388-4434 I. G. LIDSTONE 477-0982

OPEN HOUSE
ONE ACRE
6929 E. SAANICH RD.
1:30-4:30 SAT.

Half cleared, half treed with a four bedroom, nearly new house. Garage, outbuilding and double carport. Very secluded, yet close to everything. Ten minutes from town. Family room, rec. room and a large modern kitchen, three bathrooms. A must see. Could not be replaced for anywhere near the asking price of $83,500 (reduced price) Call for appointment on other days. 388-4434 I. G. LIDSTON 477-0982

NORTHRIDGE—CAREY
A NEW SUBDIVISION OF NEW HOMES
COUNTRYSIDE VIEWS
YOUR NEW HOME

Nearing completion. Prices from $66,500 to $70,800. Custom-designed deluxe homes.
Built to conserve energy
—All thermopane windows
—Insulation to B.C. Hydro specifications. Each home safety conscious with built-in smoke detectors.
Come and view our many floor plans and extras.

OPEN HOUSE
SAT. and SUN — 1 p.m. to 4 p.m.

Personal Viewing — Please Call 388-4434 ARNOLD MARR 477-6233

HORSE LOVERS

Lovely 4 Ac. spread N. Saanich near to Chalet. Modern 6 stall horse barn, tack room, professional riding ring — charming 3 Br. home — beautiful land, lots of water — Exclusive. $87,500. 388-4434 BRIAN BROWN 388-4434.

ANTICIPATE TOMORROW WITH YESTERDAY'S PRICES

You save money and have no stairs to navigate in this large 3-bedroom rancher with convenient and practical plan. The park-like setting, size of lot and garage/workshop should do wonders for your own peace of mind. Room for development. $48,900. For details call:
JACK KINNIS
388-4434 384-8920

GORDON HEAD

Must be sold. Absentee owner! This 7-year-old home is professionally finished up and down and is located on a nicely landscaped lot. It features 4 bedrooms, rec room, 4-pce. bath plus two ½ baths. Top value at $73,900 with large mortgage at 10¼%. MLS.
BILL SIDHU
388-4434 477-5382
JOHN BUNYAN
388-4434 383-7777

ESQUIMALT

A TRADITIONAL WITH A COUNTRY GARDEN

A sound spacious older home offering nostalgic memories of a past era. Leaded coloured glass, carved oak fireplace, built-in sideboards in separate huge D.R. 3 Bedrms, 1½ baths, H.W. heating, sep. garage, 10,000 sq. ft. lot. Near everything: $64,500.
B. BROWN C. ATKINS
388-4434

PUBLIC TRUSTEE
Estate Sale

The Public Trustee as Administrator of the estate of Elizabeth McMillan Maunsell offers for sale the following estate property:

City of Victoria,
Lot 28, Block "C",
Fairfield Farm Estate,
Victoria City, Plan 340,
being 138 Eberts St.,
Victoria, B.C.

Older 1½-storey dwelling with approximately 610 sq. ft. main floor area. One bedroom, oil-fired forced air heating, 30-gallon hot water tank, copper piping, 60-amp electrical service, drive-in garage, coal-type fireplace in living room. Close to sea and convenient to transportation and shopping. Lot size approximately 50 ft. x 120 ft. The 1978 taxes were gross $676.81.
The property will be open for inspection on Wednesday, 25th April/79 between the hours of 10:00 a.m. and 4:00 p.m. and on Sunday, 29th April/79 between the hours of 11:00 a.m. and 5:00 p.m. Written offers for this property will be received by the undersigned up to 12:00 noon on Monday, 14th May/79. No representations are made with respect to the condition of/or title to the property. The highest offer or any offer not necessarily accepted. Cash preferred but terms considered. Enquiries may be directed to the Property Department, office of the Public Trustee, 685-2431, Local 16.

Clinton W. Foote,
Public Trustee,
800 Hornby St.,
Vancouver, B.C.,
V6Z 2C5.

Fairfield Realty Ltd.

WEEKEND OPENS
SAT.-SUN. 2-5 P.M.
1336 RICHARDSON

Visit this unusal 2-4 bedroom home in the Fairfield/Rockland area. Seperate dining room, 2 fireplaces. Expansive Views to the Olympics. $73,500. M.L. 39337. Tony Brogan 383-2244.

134 LINDEN AVE.
SAT. 2-4 P.M.

4 bedrooms, 2 bathrooms, extra large family kitchen, family room, dining room, and lounge. Very tastefully decorated without losing the original character of the house and situated in a most desirable area of Fairfield. Close to the sea and convenient to town. All offers invited on the reduced price of $85,900. Ann Blondeau 383-2244.

1020 BANK ST.
SAT. 2-4:30 P.M.
OAK BAY BORDER
4 BEDROOMS

Large family home, well located and in excellent condition throughout. Huge master bedroom. Full basement, easy care private back garden with 5 fruit trees. Secluded sun-deck. $64,900. Tony Brogan. 383-2244.

$55,000 VALUE FOR $44,900 TO owner. Well-kept modern bungalow, 3 bedrooms on main, self-contained 1-bedroom basement apartment rents at $195 per month. Drive by 675 Griffiths Street, quiet deadend street off Pine and McCaskill via Craigflower. 383-5258.

GORDON HEAD
Extremely well built 2400 ft. home, 1½ yrs, 4 bedrooms, 3½ baths, 3 fireplaces, fireplace in large master bedroom, 2 car garage, underground sprinkler system, excellent view, park across street, many, many other extras. $154,000. 477-2331.

$57,500 IN TOWN, NEW 2 BEDroom and den, full bsmt. possible in-law suite. Owner 595-0587.

250 HOUSES FOR SALE

JUST LISTED
$41,900

Cute 2 bedroom bungalow on large lot in Glen Lake Area. Franklin fireplace, Cedar panelling, and good central hall floor plan 900 sq. ft. Good financing and ready to go. DOUG POWELL 386-6164 or 592-6417 or pager 388-6275 #878.

JUST LISTED
BRENTWOOD SPLIT LEVEL
$62,900

Call to view this exceptional buy. 3 bedroom (or 4th down) on double lot 114x118 with a multitude of fruit trees, shrubs etc. Well built home with wall to wall over oak floors and plaster walls. Vendor has bought and now is the time to deal. DOUG POWELL 386-6164 or 592-6417 or pager 388-6275 #878.

HOME AND LOT
$29,900
LAKE VIEW

Bring your paint brush and tools when you come to see this 2 bedroom cottage on a lovely lot overlooking Glen Lake. Fireplace in livingroom first come first served. DOUG POWELL 386-6164 or 592-6417 or pager 388-6275 #878.

BROADMEAD
JUST LISTED
$125,500

OPEN SUNDAY 2:00-4:30

Come and view this exciting home on end of quiet Cul-de-sac. 3 bedrooms, 4 baths, 2 fireplaces, family room with bar and over $20,000 in landscaping alone — This won't last so HURRY to 4517 Edgewood Place, Sunday afternoon. DOUG POWELL 386-6164 or 592-6417 or pager 388-6275 #878.
CASTLE PROPERTIES LTD.

Cedric Steele Realty Ltd.
388-6258

OAK BAY
$139,500.00
EXCELLENT VALUE

1. Seaviews unlimited from all rooms.
2. Location by Trial Island offers interesting marine activity to view.
3. Expensively landscaped — rock walls, trees and shrubs. Requires no maintenance.
4. All three bedrooms enjoy a sundeck facing south.
5. Dining room and lovely kitchen with eating area also enjoy a sundeck facing south.
6. All rooms have beautiful, custom-made drapes of imported materials, plus net sheers, quality carpets.
7. Almost new home offers excellent construction with solid foundation, thermo-payne windows and heavy insulation. Heating bills very low.
8. Accommodation offers: Three bedrooms, three bathrooms, living room, dining room, den, two beautiful fireplaces, kit chen, eating area, large en trance hall, spiral staircase.
9. Location at 480 Beach Drive has a sunny, southern exposure, unobstructed view of Trial Is land, Juan de Fuca Straits, the Olympics; and is close to Vic toria Golf Club and Oak Bay Marina.

Owner doesn't wish to sell but is moving to Vancouver. This home can be moved into with no decorating cost or additional expense.
For appointment to view call
MURRAY BLANNIN
388-6258 598-2200

NEW HOME DIRECTORY IN COLWOOD

A WIDE VARIETY OF BUNGALOWS, SPLIT LEVELS AND TWO-STOREY HOMES WITH FULL AND OPEN BASEMENTS PLUS R.I.D.P. READY FOR DEVELOPMENT. ALL HOMES INCLUDE THERMOPANE WINDOWS, EXTRA INSULATION, ELECTRIC HEAT, FIREPLACES AND MORE. CHOOSE A PLAN, LOT, COLOR SCHEME, AND TYPE OF FINANCING TO SUIT YOU. WE ALSO HAVE TWO STOREY AHOP DUPLEXES $1250 DOWN VERY NICELY APPOINTED. ALL HOMES CARRY A 5 YEAR WARRANTY. VISIT OUR DISPLAY HOME AT 544 STORNOWAY OFF WISHART RD. AND DISCUSS YOUR HOUSING NEEDS. P.S. SOME HOMES QUALIFY FOR $2500 GRANT.

WED-FRI 1-6
SAT.-SUN 1-5

FOR MORE INFORMATION PH. KEN MILLAR AT 478-1721 or 384-8075 PAGER 519

FOR YOUR CONVENIENCE HOME DIRECTORY MAP LOCATED AT CORNER OF SOOKE AND METCHOSIN RD.

RIDLEY BROS.
DEVELOPMENT CO. LTD.
MEMBER VICTORIA HUDAC

david burr LTD.
655 FORT ST. 384-9335

OAK BAY
OPEN HOUSE
3400 WOODBURN
SAT. AND SUN., 2 to 4

Executive family home in prime area, close to UVic, lower school levels. Upland Golf Club and the Racquet Club. This is an outstanding home featuring 4 bedrooms, living room with bay window, good size dining room and attractive family room. Bright kitchen overlooks patio and heated swimming pool. Good size rec room with adjacent laundry room. Attractive exterior with cut stone facing and heavy shake roof. There are many other features to this super family home. Seeing is believing! So call and let me show you! MLS 38729.

W. E. (Wil) WILSON
477-4328
david burr ltd.
384-9335

OPEN HOUSE
4094 Torquay Dr. Saturday and Sunday 1-4pm. Quality home by builder. Close to all ammenities, nice location with lovely view, large lot and privacy. 477-4594

FOR SALE BY BUILDER 3 BEDroom 1700 sq. ft. quality built home in Selwyn Estates, Colwood. ½ acre lot bordered by park. Moderately priced at $72,900. 478-1640.

COLWOOD LAKE, PRIVATE. Large family home plus 20x30 concrete swimming pool, 30 ft. sq. workshop, privacy on large lot. View by appointment. $84,000. 478-6795.

250 HOUSES FOR SALE

MANN
T. L. MANN & ASSOCIATES LTD.

SIDNEY
Old cottage style house. Liveable. 2 bedrooms. Lovely lot in area of nice homes. Live in and build at your convenience. Offers considered. $29,900.
598-5144 KEN MANN 477-6773

LAKEHILL
3 bdrm. up, 1 dn., rec. rm., no through street, 1½ baths, sun deck. $66,900
RALPH KELLER
598-5144 388-4076

SWAN LAKE
2 bdrm., up, complete in-law suite dn. rents for $275, 2 baths. $62,800. Cul-de-sac.
RALPH KELLER
598-5144 388-4076

COLWOOD
3 bdrm. up, 1 dn., 1274 sq. ft. up, 2 fireplaces, dble. lot can be subdivided when sewer in. Can make money on 1 or 2 year investment. $79,500.
RALPH KELLER
598-5144 388-4076

VIEW ROYAL OPEN HOUSE
Sat. and Sun. 1:30-4:30
12 VICKERY
(Off Helmcken)

3 bdrm. up, 1 dn. $55,800
RALPH KELLER
598-5144 388-4076

MOBILE HOME
Oceanside near Sooke, 12x63, shed, sundeck. $17,900.
RALPH KELLER
598-5144 388-4076

Ideal Retirement Or Starter
OPEN HOUSE
SAT. 1-3
11 Maddock West

This 2 bedroom no step bungalow has it all. Modern kitchen with built-in oven, range and refrigerator included. Large living room with fireplace, planking floors and coved ceilings. Large master bedroom to take king size bed. Modern 4 pce. bath, second bedroom or study and large garage workshop to the rear. Carefree living wiith little upkeep. MLS $54,900.
BRUCE F. GIBSON 598-5144

SEE THE SEA
Through a picture frame of towering evergreens
OPEN TO VIEW:
Sunday from 1:30-4:00
4902 SEARIDGE
(Off Haliburton)

This Cordova Bay, four-bedroom (PLUS rec room, NEW kitchen, solarium) super home is priced to sell now at $89,900. View the bonus features with
BRUCE or JEAN HUTCHINSON
598-5144 479-8429

INVESTORS
This big house on a large lot (40x300') could be for you. Area of mixed zoning. The house needs work but there are updated services and full basement. Asking $47,500.
GLORIA JONES
598-5144 383-2825

The "Hamilton Hilton"

This 2-bedroom home located in a quiet residential neighbourhood is central to many amenities. Tastefully redecorated, it now waits your personal inspection at 2710 Hamilton Road (off Hillside) this weekend. Priced at $50,000. Contact Bill MacPherson
598-4058 386-6537 595-6202

METCHOSIN, 2 ACRES, BEAUtiful mountain and sea view, architect designed new house, split level, sundeck, sunken living room, stone fireplace, 5-bedrooms, 3-baths, inlaw suite, quality wall to wall, fridge, stove, washing machine included. Double carport, black top road, exterior and interior cedar siding, only $115,000. Phone 477-8341 evenings.

LOG PANABODE COLWOOD

Reduced to $55,900, 3 bedroom, cedar log home with beautiful beamed ceilings, separate diningroom, large kitchen, full basement, new carpeting, 9000 sq. ft. lot. No agents. 592-2130. 388-5464 pager 701.

WESTCOAST CONTEMPORARY
DEEP COVE

Builders own home. Tastefully designed and finished, many extras. Call today because its priced to sell. $95,000.
JORDAN MILLS 656-4365

LANSDOWNE
$56,900
A large 3 bedrooms full bsmt home on a lovely fenced and landscaped yard. You can walk to Sears or catch the bus at the front door for downtown. Its a beauty!
Randy Small — Lee Wrobel
388-6275 No. 654 and 865
British American Realty Ltd.

NEW SUBDIVISION, NEAR University, 4070 Orion Place, 477-2513. By Owner, corner lot, 4 bedroom, 2 baths and family room plus one bedroom. In-law suite, separate entrance. 2 fireplaces, wall to wall carpets, double carport, large sundeck, close to school. Priced low for fast sale, $89,900. Financing can be arranged.

YOUR HEALTH
Will improve when YOU live on Beacon Hill Pk. in this modern co-operative home, featuring his and hers sauna, large swirl, gigantic Grecian pool room, billiards, roof top lounge (wet bar), with panoramic and ocean views. Will trade, rent or sell-$31,500. Please call 381-5613.
Rather Realty Ltd.

OAKLANDS
4 BEDROOMS

Large older home with 2 bedrooms up and 2 down, family room. Large livingroom, fireplace, sundeck. Asking $56,900. No agents. 592-2130, 388-5464 pager 701.

GORDON HEAD CONTEMPORARY

New, spacious unique 1½ storey vaulted beamed ceilings, 1820 sq ft, 2½ baths, family room, landscaping. Maintenance free vinyl sidings. Tremendous value at $72,900. 477-1188.

OAK BAY BORDER
Newer 3 bedroom home with gleaming hardwood floors throughout. L-shaped living and dining room, fireplace, eating area in modern kitchen, rumpus room, 2 piece bath, laundry area and garage in high basement. Access to fenced backyard with fruit trees and garden. Vacant $74,500. Owner 592-4989.

CORDOVA BAY SEAVIEW
$79,900
9½% MORTGAGE AVAILABLE
Executive seaview home in perfect condition. 3 bedrooms, full basement, double carport. Illness forces sale and vendor will carry mortgage at 9½%. Must see! Call Wayne Strandlund at SAEC 382-9255 (24 hrs).

250 HOUSES FOR SALE

P.R. B
P. R. BROWN AND SONS LTD.
"The People To See"

CORDOVA BAY

This fine older 3-bedroom home has a large separate dining room with fireplace, living room with fireplace and panelling, large kitchen and den. The beautiful large lot looks west over Elk Lake. Situated well back from the street with a number of fruit trees. Over 2,000 sq. ft. on the main. Priced to sell at $89,900. EXCLUSIVE with
385-3435 K. O. MOORE

RETIRED??

See this cozy easy care 2 BR cottage in the Rockland area. Vacant. 5 blocks to downtown. Separate garage. Asking $53,750. MLS 39690. Please call:
John Evans 385-3435

DRIVE BY!

Take a drive by 1325 Finlayson Avenue and you will see a clean 2 Bedroom home with new stucco and a new roof. Then give me a call for a viewing, there are more renovations on the inside! This is a real nice home with Living room; fireplace, dining room, den and lots of storage space all for $52,500.
385-3435 RUSS BLOW 656-4482
P. R. BROWN & SONS

REALSPAN PROPERTIES LTD.
846 BROUGHTON 388-6454

CONVENIENCE ECONOMY...

and lots of room for the growing family are in evidence here. This new listing was renovated 10 years ago and the 4-bedroom full-basement home has been well cared for. There is 1500 square feet on the main floor plus a large half developed attic area with all sorts of possibilities. The large lot has 3 fruit trees, a vegetable garden space and for shade and comfort a large oak tree. Be sure to see this great family home today. Located near wilerness park and listed at $57,500.
A. J. "SANDY" CRAWFORD
388-6454 477-1561

ROYAL OAK RETIREMENT
$54,500

Relax in your large sunny backyard at the end of a cul-de-sac. This 13 year old no-step two-bedroom home will save you money too since it is an economical home to maintain. There is also a covered attached garage with a work bench. Phone me today for more particulars.
A. J. "SANDY" CRAWFORD
388-6454 477-1561

Century 21
WESTERN HOMES
1037 Cloverdale 386-3494

OPEN SUN. 2-5
2968 MT. WELLS DRIVE

The adventurers in your family can explore the Goldstream Park trails when you move into this spacious, 4 bedroom home. If you haven't yet visited this quiet residential area, with its own elementary school, come out on Sunday. You'll be impressed! (New MLS 39966) HELEN JONES 386-3494 (24 hrs.)

GROWING ROOM

for the expanding family. Recently renovated 3 to 5 bedroom home in the central Oaklands area. Close to parks, bus, schools. $52,900. New MLS. TERRY SMOLLETT 386-3494 (24 hrs.)

BRIGHT AND CHEERFUL

Updated two bedroom easily accessible to schools and shopping. $37,900. MLS 39952. With immediate occupancy. TERRY SMOLLETT 386-3494 (24 hrs.)

A. E. LePAGE
WESTERN LTD. REALTOR

GORDON HEAD
$89,900

Just listed — this immaculate home situated in a high location with water and mountain views. A terrific family home — 4 BDR, master with 4 pc. ensuite, family room with FP, many extras. Priced to sell quickly. For appointment to view, please call JEANNE CAVAYE 386-6331 or 598-6954.

PRICE REDUCTION
VENDORS SAY SELL

Offers invited on the asking price of $61,500 for this 3 BDR, full basement home in Esquimalt. This home is 10 yrs. old, in excellent condition, has in-law suite potential and easy-care lot. For information or appointment to view, please call JEANNE CAVAYE 386-6331 or 598-6954.

NEW LISTING
$66,900

Quiet cul-de-sac, close tot he water in Colwood. Almost 1300 sq. ft. on the main, this attractive home has 3 BDR, 3 bathrooms, large rec room, 2 FP's, fenced yard. A great buy! Please phone for appointment to view. JEANNE CAVAYE 386-6331 or 598-6954.

PRICE CUT

$10,000 reduction on this great family home. Situated on over 2 acres of land in beautiful Metchosin with a small stream running through this well treed property. Three bedrooms up and three more down, two great fireplaces, and two bathrooms. Huge sundeck off the dining room, for those summer barbeque's. Very large double carport with parking for many extra vehicles. All this and more and now only asking $79,500. Must be sold within a month so make an offer! For viewing and further information call Cam MacLean, 386-6762 or Res. 478-6554.

$42,900

Charming completely renovated 2 bedroom house with finished live-in garage on large city lot in the Gorge area. Close to Tillicum School, shopping and transportation. 3120 Albina St. 384-5045.

BY OWNER
GORDON HEAD $69,900

Quiet cul-de-sac, cathedral entrance, 3 bedrooms, 1 down 1½ bathrooms, 2 fireplaces, Rec room, garage. 477-4604 for appointment. No Agents

250 HOUSES FOR SALE

DUNSMUIR 388-7868

OPEN HOUSE
OAK BAY
1258 St. Patrick St.
Sat. April 28, 1-4 p.m.

4 Bedroom, quality spacious home. Modern Kitchen and separate Dining room. 2 Bathrooms, 3 Fireplaces.
$109,900
Allan Klenman 656-4242

OPEN HOUSE
Sat. and Sunday
1:30-4:30
3257 Linwood

(Off Tolmie or Cook St.)
Brand new, just completed. 3-Bedroom, over 1200 sq. ft. Deluxe home — ideal or family or semi-retireds, full basement with possibilities. Large lot — terrific for your own orchard and veg. garden.
Asking $69,500
Leo Pigert in attendance. For prior viewing call 388-7868 or 598-1975 Res.

950 INSKIP
A most unusual Family Home. Featuring large Beamed Ceiling Living Rm with fireplace. Large Dining Rm with Private sun-porch. Sep. Dining area in Family Kitchen. 2 good bedrooms up and Kiddles rooms down. Rumpus room with Fireplace to be finished. All this on 82x122 lot on quiet street. This is good High View lot featuring very spacious sundeck and 4-car garage. Ideal for In-law suite. Call Allan Klenman, 656-4242, 388-7868.

$38,900
2 BR. RANCHER
62x140 Lot with Evergreen Trees. Expensive carpeting throughout. May take Car as part payment. Kathy Blades 388-4152 - or 479-7294. Office 388-7868.

BETTER THAN NEW
Just listed in Glen Lake area, 3 bedroom with extra bedroom, rec room and plumbing in basement. Located on a fenced lot on a quiet street. Attractive living room with fireplace. Asking $61,500. For more information and to view. Phone Richard McKenzie 479-5047 or 388-7868 anytime.

HANDY MAN SPECIAL
Shelbourne-Hillside area. 2-Bedroom Cottage. Basement, Oil Heat. 40x165' lot. $39,900. Call for full info. A. Klenman 656-4242, 388-7868.

OAK BAY
SOUTH

JUST LISTED (very first time on the market). Lovely family home with LEGAL SUITE in a much desired area. Features LR with FP, sep large DR, kitchen has eating area. Master BR. Upstairs 2 more BR's, full bsmt with finished den.
AND
A BR legal suite attached to back of the house. Sunny LR with FP. Kitchen with Din area, stove, fridge incl. Full bsmt sep. OOM heating. TERRIFIC for your Parents! OR could be used as addition to the house. Asking $96,900.
For further information and appointment to view call:
Leo Pigert 388-7868 or 598-1975 Res.

1614 WYCLIFFE
OPEN DAILY 2-4 P.M.
Modern 3 bdrm with 1½ bath on quiet cul-de-sac near all school levels. Assume 10% mortgage. Price $67,900 with 4 appliances.
BOWDEN REALTY 383-5524

Open House Saturday

And Sunday Afternoons. Lovely large family home, 4 bedrooms, 3 baths, family room off kitchen, and den. Sea glimpses, park-like treed grounds. 4478 Annette Place, 477-6018.

SIDNEY
6 year old, 3 bedroom, full basement, 1½ baths, built in vacuum, fireplace, extra insulation, double windows, camper size carport. Fruit trees. 2224 Bradford Ave. Open house Saturday and Sunday. 656-4388. Asking $52,900.

GLEN LAKE
By owner, $53,000. Three bedrooms, living room with fireplace, two bathrooms, large sundeck, full basement, double windows, drapes and appliances included. Evenings and weekends 474-2094.

SIDNEY
$43,900
2 bedroom home, one block from downtown. Newly decorated, electric heat, appliances included. Separate garage. Open House, Saturday and Sunday, 1-4. 9841 Resthaven Drive, 656-6523.

BY OWNER: 2 BEDROOM, full basement, solidly built, character home on almost ½ acre. Rural setting. Giant Oak and Fir trees. Many fruit trees. Excellent soil. Seperate garage. Minutes from bus. 780 Rogers Ave. Saanich. 479-0160. $72,000. No Agents.

SEA VIEW, QUALITY BUILT, 3 bedroom home, hardwood floors, stone front, double garage, full basement, 2 fireplaces, Landscaped lot, 120x145, low taxes. Walking distance to school, shopping, arena. Phone owner 642-5848 after 4:30pm

SOOKE $51,000
Next to Golf Course

By Owner, brand new, 3 bdrm 1½ bath, double window, w/w, fp carport, basement, fridge, stove 384-7913 or 592-6033.

$39,900

Spotless 2 bedroom bungalow, 60 X 120 lot with fruit trees and separate 12 X 30 garage. Priced for quick sale. 479-7063 or 652-5763.

MUST SELL, OWNER TRANSferred, 3-bedroom Tudor, two fireplaces, finished rec room, built-in bookcases, built-in dishwasher, ensuite, fully-landscaped and fenced, close to Golf Course. $59,900. Sooke, 642-4433.

SIDNEY
"Carriage-House". Beaufort Rd. Charming old world, one of a kind home. Sea views. Minutes to airport, ferries and shopping. $125,000 firm. View by appointment only. Owner, 656-4132.

OPEN HOUSE, SATURDAY-Sunday 1-4:30pm. 2580 Graham St. Bright well maintained, 3 bedroom home with basement and garage. All services updated. Offers to $39,900. 477-9837, 382-7544

2 BDRMS. L/R WITH F.P., D/R, 1½ baths; rec room with wet bar, D-1 garage. Beautiful condition. Gorge Location $53,900.
Lee Wrobel — Randy Small
385-1431
British American Realty Ltd.

BY OWNER, CHARMING 2 bedroom home newly renovated kitchen and bathroom, full basement with partially finished bedroom. Offers to $52,000. Open House 1:30 - 4:30 Sunday, 956 West Burnside. 479-8970.

250 HOUSES FOR SALE

the Permanent For Sale
702 FORT ST. 382-9191
BOB HUGES — MANAGER

OPEN SATURDAY
1:30-4:30
3901 Grange

Affordable. This cosy 2 BR full bsmnt. home on a large lot has two large Dogwood trees in front. Asking only $48,500. See this quickly through.
RUSS McDOWELL
382-9191 BUS. RES. 382-7930

OPEN SAT. 2-4
3073 Albany

Gorge convenience — immediate possession. Attractive 3 BR bungalow with revenue suite in full bsmnt. Level, fenced, easy care lot. Priced for quick sale at $56,500 with some appliances and drapes included. ML 39781. View with
HERB McDANNOLD
382-9191 BUS. RES. 384-6768

UNSURPASSED SEAVIWS
5242 Hanover Pl.

Cordova Bay Ridge cul-de-sac — high and unobstructed views over straits and islands to mountains. Beautiful 2 yr. old West Cast design, 3 BR, 1½ bath, large LR, see-through FP to DR, dream K, adj. laundry, 6 appliances, thermopane, etc. Private, landscaped lot. Immediate possession. Now $129,900. ML 36461. View today, call.
HERB McDANNOLD
382-9191 BUS. RES. 384-6768

UNIVERSITY HEIGHTS

Beautiful 2 yr. old; 1464 sq. ft. full bsmnt., Tudor style bungalow on quiet cul-de-sac. Offers 3 BR's 3 4pc baths, (Mbr ents), LR, DR, K with Bkfst area, den, rec rom, 2 fireplaces, potential for in-law, wrap around sundeck, thermopane, etc. Landscaping and rock work all complete. Excellent value at $79,900. ML 39805. For detail, call.
HERB McDANNOLD
382-9191 BUS. RES. 384-6768

S. OAK BAY CHARACTER

Excellent location, landscaped corner lot, 1125 sq. ft. 2 BR bungalow. 20 ft. LR with FP, 13 ft. DR, 4 pc bath, etc. Part bsmnt. for strg. Mature garden, fruit trees, flowering shrubs. Convienent to bus. Priced at $74,000. For detail and viewing please call.
HERB McDANNOLD
382-9191 BUS. RES. 384-6768

UNIVERSITY
5 BR'S and DEN

Terrific family home, over 2400 sq. ft. developed, 6 BR's if you like, 2½ baths (BMR ens) vaulted ceiling in LR and DR, rec.-rm., 2 fireplaces, enclosed garage, 62x135 corner lot, convenient to all school levels, UVic, bus, shopping. Offers to $72,900. ML 39782. Immediate possession. Call now to view.
HERB McDANNOLD
382-9191 BUS. RES. 384-6768

3 BEDROOMS FOR $44,900?

Right! And vendor open to offers. Older home with cosy, character living room. Insulated ceiling and basement walls. Kitchen is family size. Good roof, wiring, etc. View anytime. I have the key! ML 38573.
AND
A 2 bedroom stucco strata-title duplex. Located close Esquimalt Road. Electric heat. Close to schools. Must be sold. $43,600. ML
MARY WOOD
382-9191 BUS. RES. 592-2647

THE PERMANENT

BLOCK BB BROS.

WATERFRØNT TUDOR HOME

Resplendent with charm, this Tudor style 9 room home captures unobstructed views of Portage Inlet. The ¾ acre lot slopes gently down to the shoreline where construction of a wharf is a distinct possibility. Beautifully landscaped grounds include a sprinkler system that keeps lawns and flowers watered the easy way. Call me today for appointment to view. Offered at $129,900.
Res. MIKE RYLAND Office
478-4761 478-5561

"COLWOOD LAKE ESTATES"

Tudor style — 3 bdrm. large well planned kitchen with eating area. Dining rm. and living room with rock fireplace. This home is spotless and tastefully decorated throughout. Full bsmt. with rec. and family rooms, also 3 pce. bath. Hurry, it won't be on the market long. Asking $69,500. To view, please cal:
Res. BILL LEWIS Office
478-5818 478-5561

"LANGFORD BEAUTY"

You must see this charming bungalow, all newly renovated, inside and outside. 3 bdrms., firepace, lg. kitchen. Nicely landscaped ad well manicured lawns. Over ½ acre. Possibly the best buy in the Western Community, at only $49,500. To view call:
Res. BILL LEWIS Office
478-5818 478-5561

2 HOMES—WORKSHOP

Great set up for small family and revenue too. Cosy 2-bdrm. cottage wih fireplace, rented at $175 p.m. Attractive 2 bdrm. mobile home with F.P., lg L.R., utilty room with office. Huge 37x24 workshop with ample wiring for welder, woodworker or handyman. All on a fully fenced lot for only $47,900.
Res. MIKE MYERS Office
478-6349 478-5561
Pager 388-6275 #799

COLWOOD LAKE ESTATES

Home of the week. Features are 2 fireplaces, large kitchen, 3 bedrooms up ensuite with shower. Partially completed down are den, bedrom, and rec back yard. Priced to sell call me now:
Res. PAT WALKER Office
474-1581 478-5561

GOLFERS

Neat no step 3 bdrm. bungalow on over ¼ acre lot. Backing onto Royal Colwood Golf Course. First time on market. Asking $54,900.
Res. NORMA SAUNDERS Office
478-9182 478-5561

$63,900 OR OFFERS
By owner, 3 bedroom split level, ensuite, fireplace, wall to wall. Appliances included. Fully landscaped on well treed lot in Glen Lake area. 478-7851

250 HOUSES FOR SALE

Island Homes Ltd.
2504 DOUGLAS
386-7545

OPEN DAILY
1:30-4:30
1441 Merritt $78,000

BRAND NEW
QUALITY CONSTRUCTION

Joe Manton
382-5211

HANDYMAN SPECIAL

THREE-BEDROOM HOME AT 1041 HOLMES STREET. OWNER ANXIOUS TO SELL AT THE LOW, LOW PRICE OF $34,900! OPEN TO REASONABLE OFFERS.
BILL PALFREY
386-7545 598-4210

Starters & Retireds
1 Bdrm. Beauty
Asking $41,500

OPEN HOUSE
3080 ORILLIA
1-4 P.M. SAT. APR. 28

Spacious living room with fireplace, hardwood floors, large kitchen, plus nook, partial basement, oil hot water heat, good financing if needed.
H. Mitchell 479-4818

OPEN SUN. 2-4
4692 HILLWOOD

4-Level contemporary home of unusual design in popular Broadmead. Bright location on hill affords privacy. Tasteful use of cedar, wallpaper, light fixtures and carpeting. The large master bedroom is on a floor of its own with full bathroom, separate vanity and private patio, 3 bathrooms, 2 fireplaces and much more. $128,500.

Barry Thorndycraft
386-7545 477-8487

Victoria Realty LTD.
386-3585

****OPEN****
NEW HOMES
SAT. & SUN. 1-5
LAKEHILL
START $64,700

Take McBriar off Quadra, follow our signs to 4171 Borden. Several quality built Hucker Homes with thermo windows, 5-year warranty. Quiet location near schools and playground. Very well priced, check and compare! Please call Leo Van Dyk, 479-6264 or Colin Munro 652-3383, Bus. 386-3585.

OPEN—NEW HOMES
SAT. and SUN. 2-5
LUCAS & MORRIS
$72,500-$78,900

Some completed, others under construction with time to customize to your requirements, such as carpets, cabinets, light fixtures, etc. Heavy insulation, thermopane windows, and basements planned for further development. Commanding treed area, with modern curved streets, lighting and many different and attractive designs to insure good future values. Call Morris Lund or Colin Munro, 386-3585, res. 652-3383, or 479-6688.

OPEN HOUSES
SAT. and SUN. 2-5
WALLACE and CULTRA

(Pat Bay highway to East Saanich Rd., left on Cultra to Wallace.

$58,900-$64,900

Terms start as little as $3,000 down and perhaps the best value you will find anywhere. Brand new, country setting, dble. plumbing, cedar and stucco finish, variety of designs, from rambling ranchers, 4-bedroom Cape Cod family home, to conventional 3-bedrm. basement homes. The quality and unbelievable low-prices are the talk of the town and must be seen to be appreciated. Dave Roberts, Colin Munro and Morris Lund in attendance, or call 386-3585 anytime.

CUTE 'N COZY

Quiet street, close to Jubilee, small, neat, stucco bungalow in super condition thru-out. Ideal for couple, or just perfect for the single lady. Petite, easy-care yard. Sep. garage. At a surprising low price, $35,500. (MLS). Ph. Morris Lund or Colin Munro, 386-3585, anytime.

SWIMMING POOL
$58,900
A fully developed 4 bdrm, 1½ bath home in the Oakland's area. The home has had extensive remodelling from new kitchen to bathrooms. The pool is 24' diameter with large sundecks. Call NOW!
385-1431 Randy Small 388-6275
Lee Wrobel #654 or 865
British American Realty Ltd.

View Royal Quality
$51,900

Roomy 2 bedroom no step, 1050 sq. ft. home in immaculate condition. Featuring a large bright kitchen and utility room overlooking private rear yard. Wall-to-wall throughout over hardwood! Brick fireplace, and attached garage. All sighted on lovely ⅓ acre lot. 479-5323.

OPEN HOUSE
SAT. 1-4
2795 RICHMOND RD

3-bedroom, full basement, family home. Asking $59,000. Call owner, 592-7202.

250 HOUSES FOR SALE

OAK BAY BY OWNER
Large updated character home, near Oak Bay Village and Rec Center. Over 3000 sq.ft. of living space. 6 bedrooms plus inlaw suite. $87,500. No Agents. 598-1649.

IN BURNABY B.C.
By owner, immaculate, 3 br up, 2½ baths, 2 fp, finished basement, lot 64x106, approximately 7½ miles from downtown Vancouver, choice area. 338-5574 collect.

JUBILEE AREA, THROUGH hall, living room with oak floors, large kitchen, 2 bedrooms with wall-to-wall carpets, full basement, extra bedroom, all drapes, electric stove with house. 592-3311.

UVIC 5 BEDROOMS
Owner, near all schools, large recreation room, 2 bathrooms, w/w, fireplace, carport, room for trailers, $77,500. 477-2458.

CENTRAL SAANICH
Beautiful, 3-bdrm, full bsmt, strata duplex on large treed lot, $56,900. Drive by 6475 Rodolph Rd or ph. 652-4349. Other side avail

OLDER WELL BUILT 3 BEDroom house, app. ½ acre corner, stuccoed and plastered, drilled wells, sea view, heatilator fireplace, full basement, $80,000. Also basement sale. 656-2196.

BY OWNER, TWO BEDROOM house on 93x180 treed lot with 400 sq. ft. heated greenhouse and playhouse. Asking $49,900. 383-1381 or drive by 3082 Admirals Road.

$37,900 BY OWNER, IDEAL Starter or Retirement. Cozy 1 bedroom home plus revenue from separate cottage ($165 monthly). 2561 Shelbourne at Haultain. 595-4948.

GEAVIEW, 3 BEDROOM, 1700 sq ft and basement. Owner, no agents. 478-1578.

OPEN HOUSE

Sunday 1-4. $69,900. Gordon Head. One owner home. 3-bedroom spacious home with fully developed basement. Close to schools, university and shopping centre. All appliances included. 4012 Magdelin. 477-5071.

TWO BEDROOM COTTAGE, $37,900. Owner 478-3837

OPEN HOUSE 2-4 SAT-SUN
976 McKENZIE AVE.
Be sure to see this dandy vacant family or retirement home. Consists of 2-bedroom and family room with new wall to wall, good sized living room with oak floor. Large kitchen with eating area, large utility room off kitchen. There are 2 fireplaces. House is completely redecorated and has automatic oil heat. Lot is 50x120 and nicely landscaped. Best of all, owner will finance to a low down payment. Full price $45,000. 479-8912.

BRENTWOOD BAY
Over 2100 sq. ft. finished with gorgeous sea view, $79,900, by owner. 652-1537.

SIDNEY OPEN HOUSE
SAT, SUN, MON 1-4 PM.
2375 ORCHARD ST.
New no step 2 bedroom home, easy walking distance to town, teak cabinet kitchen, bright dining area, 17x17 living room with Franklin heater on brick wall, 4 pce. vanity bathroom, separate laundry room, garage and workshop, quality carpeting throughout, thermopane windows and electric heat, fenced yard, low taxes. $49,900. 656-3317.

BEAUTIFUL EXECUTIVE home, panaramic view, principles only. More information, 652-3454.

PRIVATE
Older home in nice condition, all updated, offers on $49,500. 479-7334.

WELL-BUILT 2-BEDROOM home, full basement with extra bedroom and bathroom, carport, large lot and sundeck. 479-6887.

MUST SELL BY OWNER, MODern 3 bedroom house with basement suite, offers on $58,000. 658-1006.

FAIRFIELD REALTY LTD.
Call the Fairfield Specialists
1295 FAIRFIELD RD. 383-2244

1605 BURTON AVE., $64,500. 3 bedrooms, bath ensuite. 595-6965 after 5 pm.

CHARACTER HOME, ALMOST waterfront, 2-bedrooms, out building. 10227 West Saanich.

NORTH SAANICH, NEW COMpact 3-bedroom, immediate occupancy. Phone 656-4745.

FOR SALE BY OWNER. GOLDstream Park, 3-bedroom, wall-to-wall carpet, basement in-law suite, 2569 sq. ft, $69,500. 478-9906.

OPEN HOUSE
SAT. - SUN. 1-5 PM.
Deep Cove, Post and beam. Sweeping views on one acre. $137,000. 580 Birch Rd., Sidney. Phone 656-1206.

SIDNEY $49,900
No step home, in excellent condition. 75x110 lot, back lane access. 3 bedrooms, double plumbing, living room with fireplace. Large kitchen, workshop, 656-5079.

BUILDER OWNER

Gordon Head 3 bdr 1½ bath FP full basement sauna 1 yr old. $74,500. Call anytime, 721-3756.

VIDCO
Commercial-Residential Real Estate
31 Bastion Sq. 388-4232

CITY VIEW
$57,700. Could move you in brand new custom home, or build to suit. 595-0587.

GORDON HEAD
2300 sq. ft. in this 5 bedroom, 3 bathroom, 2 fireplace home. Quick sale $77,900 firm. 477-9270.

GORDON HEAD
1. 5 bedrooms upstairs. 2. Family room on main floor. 3. Sauna in basement. Asking $119,500. 477-1345.

$39,500
Solid, older, 2 bedroom, home. 1000 sq.ft. Fireplace, no basement. Well gardened. Off Tattersal. 477-8142

OPEN HOUSE BY OWNER, 3178 Rutledge Street, Saturday and Sunday, 12-6. 5-room bungalow, full basement, near Mayfair. $55,000. 658-8440.

12'X20', ONE YEAR OLD cabin, to be moved. Fitted cedar cupboards, fitted bunk beds, seperate bathroom, wired and plumbed. $5,000 firm. 642-3626.

GORDON HEAD, 2-STOREY 3-bedroom full-basement home, 50x184' lot, asking $60,000 or best offer. Open House, Saturday. 4221 Torquay Drive.

BY OWNER, 2 BEDROOM house on approx. 8/10's acre with creek behind the house, total price $38,500. 478-2256 after 4pm. No agents.

TWO BEDROOM WITH BASEment, clear title, immediate occupancy, hot water heat, Gorge Burnside, $53,800. 385-9776, 479-2602.

SIDNEY
10202 Wildflower pl, 1278 sq.ft. home with sea view, 3 bedrooms, 2½ bathrooms, wall to wall, on quiet cul-de-sac. $69,900. 656-3159

FAIRFIELD
Tastefully renovated, 3 bedroom home, $65,000. Open house, Saturday and Sunday, 1 till 5. At 123 Moss. 386-6693.

CEDAR FLOATHOME MANY features, 600 sq. ft. $24,500. A/B dock, #1 West Bay Marina, 381-5204 (not Fri. eve or Sat. please).

2 BEDROOM SOLID WELL maintained, Shelbourne location, commercial zoning on 2 sides, phone 388-6515

FOR SALE BY OWNER, RENOvated up and down duplex, Gorge area, offers to $56,900. 382-7954 evenings and weekends.

BY OWNER. COSY 2-BEDROOM home, large kitchen, w/w carpets throughout, new electrical, large lot. $40,000. Sidney, 656-6501.

250 HOUSES FOR SALE

BY OWNER
Spectacular view of Swartz Bay towards Active Pass, 5 year old custom built 3 bedroom home. $97,500. 656-5950.

HOUSE FOR SALE BY OWNER. Very anxious. 2 bedroom, $36,000. Any offer. 1776 Albert St. 592-2558.

253 COUNTRY HOMES and PROPERTIES

COUNTRY HOME

Horse back riding and garden space are just a few of the country joys this home on 5½ acres has to offer. Nestled on a quiet country lane this pretty and practical custom home offers a large living room with feature fireplace, 2 bedrooms and sunroom plus a huge games room down. Price $112,000. For details call Lorraine Hett 478-9581 or 478-2430 or call Sandy Banner 658-8422.

WATERMAN & ASSOCIATES REALTY LTD.
923 GOLDSTREAM AVE. 478-9581

West Saanich Road
11.75 Acres

Get back to nature on this completely secluded country property. It's only minutes from town yet in the country. Asking price includes a modern 3-bdrm basement home, 2 modern revenue cabins, barn, corral, shed and city water plus two wells. All this in a beautiful setting of trees, meadows and nature trails. Large mortgage available. Offer or trades on $189,000.
GLENN NICHOLLS
598-5144 598-7689
T. L. Mann & Associates Ltd.

NEW HOMES METCHOSIN

We have available a new building program whereby you can own a new home on 5 acres starting from $65,000, or a new home on 10 acres starting from $89,900. This is your chance to enjoy country living at an affordable price. Call now for details.
NANCY YOUNG 478-1974
LORRAINE HETT 478-2430

WATERMAN & ASSOCIATES REALTY LTD.
923 GOLDSTREAM AVE. 478-9581

COUNTRY LOVERS
9.27 ACRES

Fresh air and privacy are what you get with this 2 bedroom, 3 fireplace home in the Highlands. Barn, riding ring, separate guest cottage, many built-in extras. $129,900.
BILL CARNEGIE
652-3627 (Res.) 477-7284 (Bus.)

HORSES, HORSES, HORSES

Room for all the family in this spacious home with 4-5 bedrooms, lots of room in the large dutch barn for all your animals plus other outbuildings. Conveniently located in Deep Cove on 1.5 acres of arable land. Fenced and cross-fenced. Asking $109,000.
ANNETTE WALLS
656-3924 656-4891
MONTREAL TRUST

EAST SAANICH UNIQUE COUNTRY HOME
$59,000

A truly charming and immaculate 3-bedroom cottage with a superb living room with adjoining guest bedroom with ensuite. Dining room. Coutry kitchen. Terraced garden. $59,000.
Residence Ted Walford Office
598-1420 477-1841
Block Bros. Realty Ltd.

2 ACRES
LARGE HOME IN DEEP COVE

Privacy plus room to breathe are yours in this country home. Flat arable land for your garden. Convenient location for your family. A little work and this could be super. Asking $80,000.
656-3924 Annette Walls 656-4891
MONTREAL TRUST

DEEP COVE SECLUSION
3.37 AC.

A flattering home with large livingroom, separate dining rm., 3 bdrms. and a 3 stall barn outside! Plus a chicken house to keep you busy. See this great value, two parcels at only $96,500. MLS 38388. JACK DAVIS 386-3494.
CENTURY 21 Western Homes
1037 Cloverdale Ave.
386-3494 (24 hrs.)

12 ACRES
FAMILY HOME

The asking price of $145,000 makes this the best buy on the Peninsula. The land is choice, the location is convenient (Oldfield Rd. Area), and the seven year old home has almost 2700 sq. ft. finished. MLS 35262.
595-1535 IAN BOORMAN 592-3335
BOORMAN INVESTMENT CO. LTD.
2045 CADBORO BAY RD.

12 POTENTIAL BUYERS

Have me seriously searching for Hobby Farms and Mini-Estates in the $60,000 to $100,000 price ranges. Perhaps your property qualifies. (Realtors response invited.) STEVE SALAGA, 388-6275 Pager 663: National Trust Co.

7.25 ACRES
$126,000

With 1250 sq. ft. full bsm't bungalow, 4 Brs, 2 baths, 2 fireplaces. Huge 20x70' barn with full loft. For further information please call Pat Doerksen 478-3432 or Century 21 Suburban Realty (1978) 478-8316.

HAVE YOU HORSES?

Then you need this 4 Acre spread-professional riding ring, 6 stall barn and facilities including lot of water. Charming 3 Br. home — N. Saanich near the Chalet. $87,500. Call to view.
388-4434 BRIAN BROWN 388-4434
WESTMONT REALTY (1977) LTD.

ARDMORE DRIVE

Very impressive custom chalet style residence with the very best decorating and finishing. 2 Bedrooms, both ensuite, on main. Ensuite guest room down with rec room, fireplace and den. Separate garage. $145,000.
JEANNIE DEWHURST 658-8980
Royal Trust 384-8001

5 ACRES

Close to Sandowne Park, perfect thoroughbred operation. Luxury, 3-BR home 90% complete. Large, new barn, riding ring. A truly unique property with many uses. Priced at $24,000. MLS. Call for details. PETER SYKES, 386-2955 or 382-3216.

REDUCED $16,500!
COUNTRY SECLUSION
Contemporary post and beam on sunny low maintenance lot. Large garage/workshop, separate parking for R.V. and boat, etc. (Gillespie Road, East Sooke). NOW $98,500.
385-3435 DAVID SCOTT
P.R. BROWN & SONS

MILL BAY
1 acre sheltered seclusion, 3 bedroom, full basement house. 10 minute walk to beautiful beach. $57,000. 743-9627, 477-2807.

CHARMING 2 BEDROOM house set in 2½ acres meadowland and woods. Stable, paddocks, riding ring. $98,500. 912 Downey Rd. 656-5293.

253 COUNTRY HOMES and PROPERTIES

COWICHAN VALLEY HOBBY FARMS

17 ACRES — Lovely, 4-BR home, barns, sheep-proof fencing $128,000

20 ACRES — Excellent, 4-BR home. 90% grassland and good outbuildings $154,000

5 ACRES — 2-BR home, established orchard, some seaview $68,500

6 ACRES — Part grassland, balance wood lot, fenced and cross fenced. Excellent barn, riding ring. Older, 3-BR home. $69,500

SEA VIEWS

Cherry Point area. Quality-built, 4 BR, 3 baths, ½ acre. Many extras $87,500

Douglas Hill — New! Help choose colours and carpets and make this colonial quality 3-BR house your home $72,500

On above, contact GEORGE NAYLOR at 746-6135 or 746-5210 (Eves.) or ARLENE ROBINSON 746-6135 or 748-8333 (Eves)
G. K. SCHMIDT REALTY LTD.
DUNCAN, B.C. — REALTY WORLD MEMBER BROKER

OPEN HOUSE 707 DOWNEY RD. SAT. and SUN. 2-4:00

Seclusion and beauty plus 2.5 acres of flat pastureland, 3 bedrooms, 2 baths, all cedar construction home. Warm and comfortable, full high cement basement, 18x35 in-ground swimming pool with 12" topping tiles, heated and filtered. Screened from road by natural woodland, flowering shrubs and evergreens. Large sundecks on three sides, living room and dining room overlooking pool and property. 400 ft. separate cottage with stainless steel double sink. All this for $124,900.
656-3924 Annette Walls 656-4891
MONTREAL TRUST

1.15 ACRES HOUSE and COTTAGE SEAVIEWS

In Albert Head. Well constructed home built approx. 1952 4 bdrms., 3 bathrms., entertainment size livingroom with fireplace, sep. diningroom, large family room and rec room with fireplace. Cottage rents for $100.00 a month plus 1/10 int. in beach access. Asking $115,000.

ALBERT HEAD $62,500

Parklike ½ acre with 7 year old home. 2 bdrms. on main and third down. Double carport, sundeck, small greenhouse. Hurry on this. To view Call:
Shirley Wilde 478-2459
478-5588 B.C. Land

HORSES, HORSES

Super horse property. 6.4 acres of subdividable land with panoramic views. 3-bedroom house. Large barn and paddock. Several outbuildings. Located in high class area between Shawnigan Lake and Mill Bay. $74,900. Phone Mr. John Ettema at 743-2607 collect.

SHAWNIGAN LAKE — LAKE VIEW COTTAGE

For $25,900 you can buy this charming 2-bedroom summer abode. Very cozy and private situation, with lake across the road.
JOHN ETTEMA
743-5576 743-2607
J. H. Whittome & Co. Ltd., Shawnigan Branch

A WANDERING

Country lane, burbling stream, secluded home site with towering cedars and alders are the charm of this 2 acre (plus), picturesque property. The bonus is: City water, just moments from school and transportation and downtown Sooke. All for the price of a city lot. $25,000.

AND

See and Sea and smell the salt air from your own 19-acre (plus) mini farm. All fenced with sturdy barn, lots of trees and an older but better 3-bedroom home. Just meant for horses and/or sheep. All this pastoral pleasure for $135,000. To view call:
BRUCE HUTCHINSON
598-5144 479-8429
T. L. Mann & Associates Ltd.

HOME PLUS REVENUE

Situated on 6.79 acres in Sooke area 4 yr. old 2 br home with 3rd br in full basement plus another 2 br home and a 24x48 double wide 3 br mobile home both rented. Great garden area, fruit trees and small fruits small greenhouse incl. Make your offer on $118,500. Contact John Barton 386-7545 (24 hrs) Island Homes Ltd.

METCHOSIN GARDENERS DELIGHT

Just listed, level, partly treed and secluded 1 acre on a quiet street with city water, greenhouse, room for a horse, chickens, etc. Nicely renovated 2-BR (plus) rancher with sunny kitchen, loads of extra room for storage, hobbies, etc. MLS. $63,900. Be the first to view with:
Jo Lennox 478-2563
Marilyn Moore 382-8015
Capital City Realty Ltd.

METCHOSIN NO-STEP SHANG-RI-LA

Do you want a quiet paradise on 2 acres with no steps to climb! Health reasons force the owners to sell this custom built rancher, featuring 1265 sq. ft., 2 large bedrooms, gleaming hardwood floors in the spacious LR and DR. There is a separate wired and heated workshop, exceptional easy care gardens with beautiful trees. A fully modern rancher in the midst of country beauty and only ½ hr. from city centre. New MLS. $78,500.
CLIFF SALMOND
385-7721 477-3626
GARDNER REALTY LTD.

24 Acres/5 Bdrms

In a nice quiet location, just South of Duncan. Ideal for the large family. Home is only 3 years old. Does require some finishing in family room, located over double carport. Large recreation room with heatilator fireplace. Family sized dining area, off the cabinet, electric kitchen. Nice sundeck area, woodshed and a well built barn. Gravel drive with cement curb to house. All this on a country setting. Owner Asking $128,900. For particulars call PHIL LEMARE, office 746-5171, or evenings 746-5460.
H.W. DICKIE LTD
70 Government St
Duncan, B.C. V9L1A1

9 ROOM RANCHER WITH 7.75 acres in beautiful Highland. Seclusion, yet within easy reach of the city. 478-2783.

GORDON HULME LTD.
Sidney-Saanich Peninsula
656-1154 2444 Beacon Ave.

253 COUNTRY HOMES and PROPERTIES

OPEN HOUSE SAT.-SUN. 1-4, 9486 GLENELG. Comparison shop Ardmore then check-out the value here. If you desire vaulted pine ceilings, a heavy shake roof, skylights, Jennaire range, lots of sundecks, floor to ceiling white marble heatilator, rec room with wet bar and Franklin, 3 bedrooms, 2 baths for a total of 1530 sq. ft., all on one level. This is a must see! $93,900. Would consider a SxS duplex in Oak Bay or Fairfield in trade. Owner 385-9485, 656-6359.

WANTED: SMALL ACREAGE house and out buildings. Victoria area. R. Stewart, 686 Montague, Nanaimo. No Agents.

256 WATERFRONT PROPERTIES

OCEANFRONT CHARMING BAVARIAN STYLE LOG CHALET

Cathedral livingroom, 27'x15' California redwood ceiling, wall to wall window overlooking magnificent view of Straits of Juan de Fuca, ships, and Olympics. Sliding door to sundeck, kitchen with wall oven, counter top range, plus ocean view, den or bedroom on main floor, 1 large or 2 bedrooms upstairs with balcony off. Almost 1 acre fronting on 120' sandy beach, Sheringham Estates, 38 miles from Victoria. $95,000 phone 112-646-2085

WATERFRONT!! WESTERN TRADITION

This contemporary home is a superb example of west coast design featuring heavy-beamed, cathedral ceilings, floor-to-ceiling fireplaces, expansive windows and feature skylighting. The large entrance foyer over living and dining areas are ideal for entertaining. 4 bedrooms, den, family room and games room complete the home's two levels, all of which overlook the superb scenery afforded by majestic mountain ranges and the ever-changing sea. Price reduced to $179,900. MLS.
NEIL RAWNSLEY
386-2111 595-1507
MONTREAL TRUST CO.

LAKEFRONT $109,500 6 BRS.

Memories are made of fantastic family fun. Easy living, swimming, boating, fishing and family gatherings. Terrific family home of 4 bedrms. on main floor plus a self-contained 2 bedrm. in-law suite on the lower. On the main floor spacious LR, glassed in DR, lge. kitchen, family rm. and sauna rm. Two bathrms. Lower level fully modern and redecorated. Great waterfront! What value! MLS 39058.
PHIL WARREN
477-7291 Anytime
D.F.H. REAL ESTATE LTD.

WATERFRONT PROPERTIES

1. Secluded 2 BDR, panabode cottage on large treed lot in Deep Cove. $82,900.
2. 2100 sq. ft. house overlooking Bazan Bay with views of Mt. Baker and the Islands. $110,000.
3. Fantastic tudor home on 10 acres just south of Crofton. Guest cottage, 2 barns, 325 ft. of waterfront. $188,500.

For information or appointments to view any of the above, please call JEANNE CAVAYE 386-6331 or 598-6954. A. E. LEPAGE WESTERN LTD.

GORGE WATERFRONT

2 bdrm, full basement home located on deep lot with 50' of waterfront. Comfortable living room with fireplace. Family dining room. Kitchen with breakfast nook. Oil fired hot water furnace. Separate garage. Plenty of shrubs and trees offer privacy on the back part of the lot to the waterfront. Asking $70,000. For more information and to view this Exclusive Listing please call:
OLIVER DOUGLAS
388-4271 598-3926
TED WILKINSON
388-4271 384-3944
J. H. WHITTOME & CO., LTD.

COWICHAN Lakefront Home

Beautiful setting on Lake Cowichan, 14 acres with approx 350' of lakefrontage. Immaculately kept 1½ storey, 4 bedroom, full basement home. 3 car garage, implement and tool shed. Creek ambling through the property. Garden and lawns very parklike with small irrigation system. An ideal retirement spot. $145,000. For any further information and an appointment to view Call PHIL LEMARE, Office 746-5171, or evenings, 746-5460.
H.W. DICKIE LTD
70 Government St
Duncan, B.C., V9L1A1

INSIDE VICTORIA CITY LIMITS Waterfront Condo.

Available now QUIET and SECLUDED and brand new at the WATER'S EDGE (630 SEAFORTH) 2 bdrms, 2 bathrms (4½ Rms) with 3 appliances. W to W carpets, drapes, parking, auto heat and H. water, whirlpool and possibility of ensuite laundry. (Mtge to approved purchasers at 11%) several to choose from ($70,300 to $85,692.) Qualifies for 10%. C.C.A. Dickie Agencies Ltd. 382-4312 or 382-8239
COME AND COMPARE THESE SUMPTUOUS UNITS WITH OTHER WATERFRONT PROPERTIES.

OPEN HOUSE SUN. 1:30-4

2561 BISSENDEN PL. Privacy and seclusion on this high .86 acre ocean front property offering superb water views of Haro Strait, the Islands and the mountains on the mainland. Two level home offers 3 BR's, 4 pce. ensuite, den, 2½ baths, dble garage, part basement, and magnificent views. Offered at $127,500. MLS. View it with
477-0141 W. Michaels 477-4884
THE PERMANENT

132 Ft. W.F. PLUS REVENUE

Delightful old 1918 bult home with approx. 2100 sq. ft. on main floor, 3 bedrooms (2 up) is well sited high on 1.9 acres to take advantage of Sooke Harbour and Olympic views. Added attraction includes 20x30 ft. indoor swimming pool, 2 bedroom in-law suite attached to house, and 2 additional separate rental cottages. MLS. $119,900.
DALE YOUNG
477-0191 388-6275 pgr 2561
MURRAY ROTHSCHILD
477-0191 477-9393
Royal Trust

19 Acres 300' Waterfront East Sooke

Nice older 4 bedroom home, modern heat, wiring and plumbing. Separate double garage with two bedrooms and plumbing up. Lovely protected beach. A retirement paradise.
DOUG BOWEN 385-2481
Swinerton Stewart Clark Ltd.
REALTY WORLD

256 WATERFRONT PROPERTIES

Shawnigan Lake Executive Home

A superb ranch style home of 2100 sq. ft. that features four bedrooms, two bathrooms, fireplace and marble floor in living room, 2 patios, indoor swinning pool in part basement plus sauna. Ideally sited on lovely 1 acre lot with western exposure and unexcelled lake views. $115,000.

Shawnigan Lake Waterfront

Here is your chance to be ready for summer. Its all here: 3 bedroom home, seperate boathouse, 100 ft. plus prime lake frontage, foreshore lease and 50 ft. of floats, all on a very attractively landscaped property. $69,500. MLS

A Lake Front Estate

This must be one of the valleys unique properties from the long menagering drive to the classic elegance of a Genuine English Tudor Manor House. 900 ft. of Quamichan Lake frontage at your doorstep and 31 acres for assured privacy. This is truly an exceptional opportunity, $329,000. Contact Mike Evans, 746-5171 or 748-9629.
H.W. DICKIE LTD
70 Government St
Duncan B.C V9I1A1
Phone 746-5171

REALSPAN PROPERTIES LTD.
846 BROUGHTON 388-6454

OPEN HOUSE SAT. 1:30-4:00 6760 MARK LANE

Fabulous south-westerly setting with unsurpassed views of the Malahat, Bamberton and Mill Bay. 70' waterfront, home is 5 years old and in top-condition, 2-bedrooms, 2 baths, beautiful rock garden. 30 minute drive to town. Off West Saanich Road at Durrance Lake Road onto Willis Point Road then onto Mark Lane. Follow Open House signs. Price: $89,000. MLS. For further details call:
DOUG MENZIES
388-6454 479-6256
REALSPAN PROPERTIES

WHITTOME'S MILL BAY OFFICE SHAWNIGAN OFFICE

SHAWNIGAN LAKE

High class Waterfront development with superior residential qualities. Nine lots of approx. ⅓ acre, about 200' of sunny common tennis court and recreational area. Community water hook-up. Sewage drain fields installed. Ready to commence building a home from 1000 sq. ft. upward. Located near the new elementary school. Prices from $18,500 to $25,500. About half the price of a private waterfront lot. This is an opportunity that only comes once a lifetime.
JOHN ETTEMA
743-5576 743-2607

Cortes Island

Two natural parcels fronting on Gorge Harbour. 3.94 acres- 1,000' frontage- $40,000; 5 acres- 2100' frontage- $55,000.

South Sansum Narrows

20 acres of natural park with 900' sea frontage, permanent dock, all year creek, plus old residence (suitable for summer use), $110,000.

Read Island

Three natural parcels fronting on White Rock Path. 10.9 acres- 362'- $27,500; 12.8 acres- 383'- $30,000; 9.03 acres- 353'- $35,000.

Hudson Island

Natural lot with with private dock and airstrip. 1.84 acres- 495'- $35,000.
H.W. DICKIE LTD.
70 Government Street
Duncan, B.C., V9L 1A1
746-5171.

WATERFRONT CANOE COVE

—260 feet of waterfront
—3.39 Acres
—Lovely two bedroom home
—Magnificent views
—For complete details call Jim Park 384-8075 pg. 493 res. 652-4119 or 384-8124.

$315,000 WATERFRONT

COMPLETE PRIVACY ON THIS TREED 2.4 ACRES WITH SUPER VIEWS FROM ALL MAIN ROOMS. GUEST COTTAGE AND EXPANSIVE PATIOS FOR THE ENTERTAINER PLUS 300 FEET OF WATERFRONT TO ROAM. BY APPT. ONLY
BOB DAVISON 592-0796
PAUL SMITH 383-3238
CLIFF ANDERSON 477-3994
PEMBERTON, HOLMES LTD., 1000 Government St. 384-8124

SEABOARD PROPERTIES LTD.

LOW PROFILE BIG VIEWS

Ideal retirement home for an active couple. Two bedrooms, family room, large living room, dining room, kitchen with eating area, rec. room and large storage room on a ⅓ Acre waterfront lot with access to beach. Located in Cordova Bay, close to shops and on bus route. MLS Offered at $112,000.
652-1141 DAVE DAND 658-8490

UPLANDS, 1 ACRE WATERFRONT 4 BEDROOMS 60x30 SWIMMING POOL

On an acre of secluded UPLANDS waterfront property with 122' of sandy beach, a 4-bedroom, nostep residence of over 3,000 sq. ft. designed to take advantage of the unique location. 35' reception hall, 27' drawing room, separate dining room, spacious den and full modernized kitchen with separate breakfast room. 4 bathrooms. 2 fireplaces. Thermopane windows. 60x31 swimming pool with total privacy, changing rooms. Direct access to pool area from drawing room, den, 2 bedrooms. Double garage. Room for tennis court. A unique property. Offered at $275,000.
Residence Ted Walford Office
Block Bros. Realty Ltd.

BEAUTIFUL SETTING ON THE Gorge. Lovely 4 yr. old 4 bedroom house. 948 Rankin Rd. Phone 383-2079.

BEAUTIFUL 4 BEDROOM home on 1 acre lake front, 10 miles from Victoria, must be seen to be appreciated. 478-4720.

210' LAKEFRONT, 3 BEDROOM home, north shore Cowichan Lake. Phone 246-9504.

2-BEDROOM FURNISHED cabin, Shawnigan Lake. $69,500. 112-743-9874 or 474-1364.

256 WATERFRONT PROPERTIES

NEW EXECUTIVE WATERFRONT HOME

On beautiful Vancouver Island, 35 miles NW of Nanaimo. 1850 sq ft of luxury living, featuring sauna, 2 full baths, sunken tub, custom kitchen. Top quality throughout. ½ acre landscaped lot with 88' ocean frontage. Close to shuttle airlines, ferries, marina and golf course. Excellent fresh and salt water fishing year round. $125,000. Arial Construction, After 6 pm, 757-9354 or 248-6628.

WATERFRONT EXCEPTIONAL BUY Private Sale

1.09 acres, Landsend Rd. overlooking Satellite Channel.
Can be subdivided.
House, boathouse with electric ramp, workshop, and cabin.
1274 Landsend Road at Seabreeze. OPEN HOUSE Saturday and Sunday, 10 am to 6 pm
656-2796, 658-8751.

THE NEXT BEST THING TO waterfront is lake view with good lake access across the road and a place to moor your boat. One or two bedroom cottage with guest room. Fully insulated. 200 amp service. New furnace, Fireplace. Part basement, sundeck. 1579 Shawnigan Lake Rd. Do not disturb tenant please. $44,900. Phone Mr. John Ettema at 743-2607 collect.
J. H. WHittome & Co. Ltd.
Shawnigan Lake Branch

100 ACRES, BARKLEY SOUND, ½ mile waterfront, part cleared, part treed. $120,000, by owner. Box 68, Brentwood Bay, V0S 1A0.

258 CONDOMINIUMS

1870 MCKENZIe Open Sat. 2:30-4:30 p.m.

2 bedroom, 1130 sq. ft., ensuite, laundry, dining room window looks south giving nice light. Very handy to the University and the Raquet Club. Children are allowed in this complex. Existing first mortgage $32,800. with a B.C. Second you could get in for $2,200.
LORNE DOYLE 595-1047
CANADA TRUST 595-5131

SINGLE PARENT?

OPPORTUNITY KNOCKS. THIS ROOMY, IMMACULATE, 2-BDRM SUITE COULD BE YOURS FOR LESS THAN THE RENT YOU NOW PAY. LOW DOWNPAYMENT TO CMHC MTGE OF $30,000 @10% — $256.00 PER MO. PIT! CHILDREN WELCOME, PLAYROOMS. WALK TO ALL CONVENIENCES. PRICED TO SELL AT $33,500. COMPARE. MELODY VILLENEUVE 388-7557 OR 384-8563.
CAPITAL CITY REALTY LTD.

VERY FEW

Condominiums are available with superb unobstructed views of the sea and Olympic Mountains. This unit features a top floor corner location for privacy and quietness. It contains 2 spacious bedrooms, 1½ baths, kitchen with eating area, fridge, range, dishwasher, garburator. Building also offers undercover parking, hobby and rec rooms. Top value at $46,900. MLS. To view call:
388-4434 JOHN BUNYAN 383-7777
WESTMONT REALTY (1977) LTD.

SUPER IMMACULATE

And very tastefully decorated top floor corner unit. 2 BR's (MBR ensuite), large LR and DR, and lots of storage space. Nice views of City and Mountains. This one won't last long so make an appt. now to view it exclusively with
ELEANOR BRAY
477-0141 pgr. 750 592-1130
CONNY YASEY
477-0141 pgr 735 477-8751
THE PERMANENT

KENSINGTON TERRACE

This 2 bedroom, 2-bath unit has to be the best value in town. It is located on an extremely well-kept, adult-orientated building with extensive recreational facilities. Shop around and compare, you'll find that THIS IS VALUE! Viewing at your convenience. $41,500.
GRAYDON HOOKER
386-2111 598-2186
MONTREAL TRUST CO.

OPPORTUNITY KNOCKS!

Opportunities like this do not occur too often. This immaculate 2 BDR townhouse must be sold and the vendor is leaving his fridge, stove, washer, dryer and drapes. So why not act now and take advantage of this opportunity and buy now on the asking price of $39,900. MLS. GORDON DOVEY 721-5049 or JOHN MACDONALD 384-9160. Office 386-6331. A. E. LEPAGE WESTERN LTD.

COFFEE TIME! 1:30-4 P.M.

Where? 206-955 Dingley Dell. Just off Selkirk! Let's relax and chat about the advantages of a lovely 2-bedroom home in a super, quiet complex. In-suite laundry. Private suhbathing on the roof garden. Open to offers on $42,000. Make one and I'll present it! ML 37738.
MARY WOOD 592-2647
THE PERMANENT 382-9191

View the View Now $42,900

A comfortable corner suite in a concrete bldg. that offers a beautiful view of the city, leisurely walks to the park, 2 bedrooms, 1½ baths, swimming pool, putting and bowling greens. Near Beacon Hill Park. MLS. Call anytime SUSAN or JACK BETTS 477-4042 385-2481.
Swinerton Stewart Clark Ltd.
REALTY WORLD

OAK BAY

Only $34,500 — located at 2530 Windsor Rd. near the Marina. Nicely decorated, two-bedroom Co-op apartment. Total monthly assessment including taxes and heat is $54.00. A pleasant suite with outlook on Windsor Park. MLS. 39937.
GORDON ADAMS
595-1535 592-1353
BOORMAN INVESTMENT CO. LTD.
2045 CADBORO BAY RD.

FAIRFIELD 2 B.R.s—$46,900

If you are in the market for a 2 bedroom condo. close to Victoria General Hospital you should check this out. Its immaculate, has 2 sundecks, 1½ baths, quality throughout. Fridge and stove, underground parking. Act quickly. MLS. 38968.
GALE CHRISTENSON
477-0191 477-7047
Royal Trust

ONE BEDROOM CONDOMINIUM $22,900!!

Hard to believe but true — 1 bedroom suite in a good complex at 904 Hillside. Low assessment includes heat and price includes appliances. At this low price its cheaper to own than rent!
BERNEIDA TAYLOR
477-0191 382-9485
Royal Trust

SPECTACULAR OCEAN VIEW

2-bedroom luxury condominium of approx. 1700 sq.ft, situated in quiet area in Oak Bay, large living room, dining room, fireplace-some furnishings optional, balconies off bedrooms, kitchen and living room, interior decorated with today's style in mind. By owner, $159,000. Phone to view, 595-5629, 592-1110.

MUST SELL 3 BEDROOM CONdominium in Esquimalt, only $27,000. Children and pets welcome. Call 383-6301.

258 CONDOMINIUMS

QUICK SALE Immediate Possession

Bright Eastern exposure, protected sundeck, neat 2 BR unit in small, quality 4 yr. old complex on quiet cul de sac. Vacant — out of Province owner says SELL. Only asking $36,900 with appliances and drapes. ML 39893 To view call.
HERB McDANNOLD 384-6768
THE PERMANENT 382-9191

ONE OF THE BEST AT LAUREL POINT

Not a spec unit! The better suites sold out quickly — this is one previously owner occupied and now offered for resale at $97,500. (ML40120. Spacious and well proportioned floor plan, 2 BR, 2 bath (MBR 4 pc. ens), large K with Bkfst area, insuite laundry room, plus 700 sq ft. patio on the garden. Available after May 1 for viewing and possession) for appointments please call.
HERB McDANNOLD 384-6768
THE PERMANENT 382-9191

HOLIDAY AT HOME

All the amenities of a holiday resort. Immaculate one BR unit in deluxe adult oriented compelx. Ideal for working couple or retired. Well priced at $31,900 (ML 38840) appliances included. Early possession possible. To view, call.
HERB McDANNOLD 384-6768
THE PERMANENT 382-9191

UNIVERSITY AREA

And the Racquet Club at your back door. Morning sun — cool afternoons. 2 Bedroom. In suite laundry and numerous facilities within the Complex. Asking $41,000 and open to offers. ML 39104.
MARY WOOD 592-2647
THE PERMANENT 382-9191

C.C.A. at $42,900

Put your money into this excellent position for the time being. A condominium apartment comprising two bedrooms and two full bathrooms, unusualy large and bright kichen with breakfast area, in-line living and dining rooms. Main floor location — fully secured. Rental value $375. Close to town. Call.
SIMON FLETT 592-7451
JACK GRANT 477-8172
THE PERMANENT 382-9191

JACK MEARS OAK BAY REALTY LTD.
2194 OAK BAY 598-3321
Where Trust Is The Basis of all Business

OPEN HOUSE SAT. 2-4 P.M. 366 WEST BURNSIDE RD.

2-bedroom condominium. Available for $26,900 asking price. Pop into Burnside Gardens and take a look at this roomy and comfortable home, handy to town and all services. DENNIS BERRY at 598-3321.

ONE BEDROOM CONDOS TWO CHOICES

Both immaculate, conveniently located, whether University or Dockyard area is desired. Sunny patios, saunas, swirlpools and parking spaces are some of the amenities. Reasonably priced at $28,500 and $29,900. MARKIE MUNN or MARJ NAPPER at 598-3321 anytime.

BEAUTIFUL GORGE AREA

1155 sq. ft. Master ensuite plus walk-in closet. Living room and dining room, 2 bedrooms. All large. Excellent location, walking distance to Golf Course. All this for very low price of $39,900. EDNA SARGENT 383-2202 or 598-3321.
Member
Relocation Services of Canada

Lorenzen REALTY LTD.
50 Bastion Sq. Bus. 383-4151

WILL TRADE!!

Your Boat, your Camper or smallish Mobile Home — Vendor will consider accepting any of these recreational vehicles as down payment on this appealing condo. In Fairfield, the superior wooded setting is beautiful and quiet. The top fl. suite has a pleasing outlook over a nature park; and beyond, at night, are the city lights. A lge. 2 bdrm. suite with 4 kitchen appliances, a spacious living rm and dining 'L'. The balcony is roomy and it's tastefully decorated. Asking $46,500. They want to sell. It's vacant too.
BETTY SHEPHERD
388-5464 Pager 704

OPEN HOUSE 218-1870 McKenzie Ave., SUN. 1:30-4:30

You must see this customized in Tudor Style, one bedrm. condo. It's quiet and especialy attractive, in good taste, has all conveniences. Close to University and Racquet club. Assessment is only $38.48. Asking $34,900.
BETTY SHEPHERED
388-5464 Pager 704 or 383-4151

GARDNER REALTY Ltd.
895 Fort St. 385-7721
(24 HR. SERVICE)

FIREPLACE 1 BEDROOM

Top floor suite with king size master bedroom. Laundry room and storage on same floor. Ideal for the single person or young couple. Close to racquet club and university.

1128 SQ. FT. $34,000

Handy location, large rooms. 2 bedrm — 1½ baths, corner suite — all this at one of the lowest prices on the market. Situated in 3 year old bldg. with sauna, workshop, games room and underground parking. You must see this one to appreciate its value.

SINGLE?

Why keep paying rent to your landlord? I have 2 conveniently located 1 bedroom condos that are perfect for the downtown worker. Leave your car at home in the undercover parking and take the bus at the door. $27,900 and $29,900. Call for appointment to view.
DIANE FULLMER
385-7721 384-8075 Pgr. 407
GARDNER REALTY LTD.

ORCHARD HOUSE, STUDIO suite, 20th floor, panoramic view must be seen, pools, sauna, near Beacon Hill Park and town. Private sale. Offers on $25,900. 382-6384.

FOR SALE, BY OWNER, KENsington Terrace, 1 bedroom and den, large rooms, on bus line, close to shopping, 3 appliances, $35,000. After 6 pm, 388-7262.

SPACIOUS ONE BEDROOM sunny condominium in well kept building, close in, stove, fridge, dishwasher, $29,800. 383-0182.

258 CONDOMINIUMS

LG WATERFRONT-WATERVIEW

Gorgeous 1600 sq. ft. condominium on Dallas Rd. Watch the freighters sail by, as you sit comfortably in front of the blazing fireplace. This suite offers the most in luxury and convenience with: 2-bedrooms, 1½ bathrooms and insuite laundry. Must be seen and must be sold. Asking $98,500. To view call:
GARY BRIDGE
595-6968 388-6454

VIEWS

Cozy one-bedroom condominium located near Ross Bay in Fairfield. This top-floor suite offers very nice views and is within walking distance of shopping abnd ocean. Price just reduced to $34,900 — MUST BE SOLD! To view call:
GARY BRIDGE
595-6968 388-6454

Cedric Steele Realty Ltd.
388-6258

BEACON HILL PARK $58,500

2 bedroom townhouse with fireplace and washer and dryer. See 210 DOUGLAS STREET. Open House 3-5:30 p.m. Mon. to Fri. Financing available. 388-6258.

LAUREL POINT!

2 bedroom suites of varying floor plans for the discerning buyer. Trades will be considered.
CEDRIC STEELE REALTY Ltd.
388-6258

2 BDRMS. 3 PC. EN-STE. LG. KITCHEN CORNER SUITE $41,900. MLS

No, you DON'T have to go to Esquimalt to find everything you desire at an AFFORDABLE price! This IMMACULATE home offers lge. living rm/dining rm. with like-new W/W carpeting; SUPER kitchen with stove and fridge and room for TABLE and CHAIRS; 2 good-sized bedrms. (note en-suite with SHOWER!); excellent STORAGE in-ste. and in common areas. Call TODAY for an appt. to view with
DONNA FOSS
477-7291 384-8075 (Pgr. 504)
D.F.H. REAL ESTATE LTD.

WINDYHAUGH MANOR

The presence of a grand home, the quiet and seclusion of an exclusive residential location an unobstructed view of the city and sea. If you've found this an impossible combination in other condominums then visit Windyhaugh. Only one of four suites remain 1258 sq. ft.
2 Bedroom - $69,900

OPEN HOUSE SAT & SUN 2-4
1968 Fairfield Road
Brought to you by Citiscape
598-5659

SUN 'N SEA WORSHIPPERS ONLY! $52,900

All you requested! Magnificent seaview! South-Westerly exposure! Privacy and quiet — and well equipped beautifully kept two bedroom apartment condominium in Faircliff Manor. View this exclusive listing with Lynette Delahunt 592-9224 or 592-2407.

MODEST COST, SPLENDID LOCATION! $44,900

Vacant for fast sale! Two bedroom, sunny condominium at 605 Cook Street, monthly assessment only $29. Small, well kept quiet building, close to park and shopping. Exclusive with Lynette Delahunt 592-9224 or 592-2407.
MARGETTS & GOWER
OAK BAY PROPERTIES LTD.

CONDO SHOPPING?

If you are looking for a condo, you are interested in buying one in a good clean building. You probably want one with a couple of good sized bedrooms, a dining room lots of storage an ensuite bathroom, and wouldn't it be nice if it had a good southern exposure with seaviews? And wouldn't it be great if it was priced under $45,000? Surprise — this one has all this and is priced at only $39,600! Better phone quickly on this. PETER VINCENT 595-0591 or DON MARSDEN 595-5962, CASTLE PROPERTIES LTD. 386-6164.

CONDOMINIUM ON THE PARK

All the front windows have an unobstructed beautiful view of the trees and lawn of Beacon Hill Park. Very central, just 5 blocks from the Empress Hotel. Brand new 2 bedroom, fireplace, 1½ baths, beautiful interior and layout, equipped with all luxury appliances including washer and dryer. I will take your house or boat in trade. Asking $79,900. Phone Mr. Charles, days, 384-8035, eves., 598-8788.

LAST CHANCE

For 8% AHOP '76
From $450 Down
with B.C. Grant
$250 per mo. PIT
1 Bedroom from $28,900
2 Bedrooms from $34,700

OPEN
Weekdays 9-12 and 1-4 P.M.
or by appointment, 385-2458
Byron Price & Associates Ltd.

HARBOUR COURT 525 BROUGHTON ST. EXCITING DOWNTOWN INNER HARBOUR LOCATION

ONLY 8 SUITES LEFT — SOME WITH SEA VIEWS. 1-2 & 3 BEDROOM SUITES IN THE HEART OF THE HARBOUR
SALE PRICE $77,500-$99,000
FOR AN APPOINTMENT TO VIEW CALL
ROYAL TRUST
477-0191 4082 Shelbourne St.
477-0191

ONE OF THE BEST CONDO VALUES ON THE MARKET

—2 bedrooms
—Ornate fireplace
—Richly decorated
—Immaculate
—Realistic
—$36,900
—MLS.
GARY RESTELL
386-2111 478-6987
MONTREAL TRUST

REDUCED $3000. FOR SALE BY owner, $28,500. 3 bedroom condominium, wall to wall carpet, stove and fridge, ground floor, children welcome. 385-8033.

BE AN OWNER, IT'S CHEAPER than paying rent. Low downpayment, approx $240 per month. 3 bedrooms, immediate occupancy. 384-4356.

2 BEDROOM, SWIMMING pool, tennis. Quadra-McKenzie. $42,900. Phone 388-6876

258 CONDOMINIUMS

RETIREMENT SPECIAL TOD HOUSE 2323 HAMIOTA ST.

1 bedroom, 1020 sq. ft. concrete and steel building. 1½ bathrooms, heatilator fireplace, washer and dryer, window in the fully-equipped kitchen, close to all facilities including one bus to town. All corner suites. Open Tues.-Sat. 1:30-4:00 or phone H. Blake 383-4372.
JACK MEARS
OAK BAY REALTY LTD.
598-3321

$39,900 625 ADMIRALS ROAD

Top floor, 2 bdrm. corner suite with exceptional views. Ensuite bath off master bdrm. OPEN TO VIEW 1:30-3:30 weekdays or phone CLARE BROCK 598-3321 or 592-2173. MLS 38451.
JACK MEARS OAK BAY REALTY LTD.

FAIRFIELD $57,600

Ground level, 3-bedroom Condo, ½ block from Dallas Road. Vacant for immediate possession. See this one now, MUST BE SOLD. MLS.
JULIE MANNESS, 384-3866
WAYNE BUTTERFIELD
383-0408
National Trust Co., 382-8101

SPENCER CASTLE

Luxurious spacious 2 bedrm, 2 bath suites — ensuite laundry facilities — pool. Guest accommodation. Open daily. Weekends by appointment.
DANZO & FRANCO HOLDINGS LTD. 384-4013, 386-3816, 479-7286.

SPENCER CASTLE

"The Ultimate in condominium living". Spacious 2 bedroom, 2 bathroom suites. Concrete and masonry construction in a secluded garden setting with the convenience of the Castle which offers guest rooms, pool, sauna and a touch of elegance. Call for a personal showing of our remaining suites. 384-4013, 479-7286, 386-3816.

1009 McKENZIE OPEN SUN. 2:30-5:30

2 bedroom ground floor offering nice privacy. Five acre property with indoor swimming pool and tennis court for your recreation. Close to new shopping centre at Quadra and McKenzie.
LORNE DOYLE 595-1047
CANADA TRUST 595-5131

KITCHEN WINDOW

Very rare kitchen window surrounded by super one-bedroom suite in Faircliff. Three appliances included in price of $36,500. MLS. Phone BRUCE KLAVER at 386-3494.
CENTURY 21 Western Homes
1037 Cloverdale Ave.
386-3494 (24 hrs.)

EASY TO OWN GOOD LOCATION

Delightful, spacious 2-BDRM, 1½ bath condominium within walking distance to Vic General and Beacon Hill Park. $44,000. Call to view. BECKY LITTLE, 386-6331 or 477-4424. A. E. LEPAGE WESTERN LTD.

ROYAL WOODS

Vacant must sell. 1 bedroom plus den over 950 sq. ft. Asking $37,500, open to offers, price includes F.S. and D.W. and drapes plus lots of Rec. facilities. CALL LARRY J. QUAGLIOTTI, 479-6609 or 386-6164. CASTLE PROPERTIES LTD.

PRIVATE SALE

View the Inner Harbour from this luxurious top floor corner suite. Two bedrooms, two bathrooms. $59,900 includes fireplace, built-in microwave oven, dishwasher, ice maker fridge, stove, garbage compactor and much more. For appointment to view phone 477-5751.

LAUREL POINT

Deluxe, 1-Br unit with sunny south exposure on 5th floor with great views of Olympic Mts. All appliances included. Only $70,000 Exclus.
PADGE ELWELL
477-3988 382-8101
National Trust Co.

$37,500

2 bedroom, 1½ bathrooms — excellent condition adult block. To view call:
386-7521 DEL HOEGI 383-0516
BOORMAN INVESTMENT CO. LTD.
612 FORT ST.

MUST BE SOLD

Foreclosure pending — Two-bedroom condo., spacious rooms, controlled entrance. Needs painting. Vacant. Asking $20,500. Call MARY JAMES 479-1667 388-7298
J. H. Whittome & Co. Ltd.

CONDOS

Prestigious 2 bdrm., 2 bath, balcony near downtown, 1200 sq. ft. —$69,000, 1300 sq. ft. —$72,900.
RALPH KELLER
598-5144 388-4076
T. L. Mann and Associates Ltd.

LUXURY CONDOMINIUM, 1025 Fairfield Road. On bus route. Two bedroom, 1300 sq. ft, 1½ baths, immaculate. Controlled entrance to building and garage, high quality construction. Asking price $56,000. To view call 383-9383. No agents.

ORCHARD HOUSE

1-bedroom, 8th floor, concrete building, view of the city, underground parking, pool, sauna, swirl pool, workshop, close to town and Beacon Hill Park. $28,900. Good existing mortgage. 383-0253 after 7 pm.

SACRIFICE

Will sacrifice one bedroom condo. Close to University. Spotless condition, fridge, stove, some drapes included. Building has sauna, swirl pool and exercise room. $29,900. Must be sold. Phone owner 477-8491.

FOR SALE BY OWNER

University district 2 bedroom corner suite. Spacious rooms all with sliding glass doors to private patio. Easy access ground floor, 5 appliances plus sauna, whirlpool, party room. Call us for exceptional deal on financing. 658-8459.

BY OWNER. DOWNTOWN. 2-bedroom, 2 bathroom, eating area kitchen, dining room, fireplace, overlooking city, close to Beacon Hill/Stadacona Park, shopping. 382-6825 afternoons, evenings.

1-BED CONDO $22,500

Suit single buyer, 3rd floor with South view, low maintenance incl. heat. Good terms.
BOWDEN REALTY 383-5524

259 TOWNHOUSES

THE SEAHAVEN 897 Admirals

Excellent Opportunity

WE BELIEVE WE HAVE THE BEST VALUE IN TOWNHOUSE ACCOMMODATION IN VICTORIA. NOW IS THE TIME TO BUY EITHER A TWO OR THREE BEDROOM TOWNHOUSE SITUATED ON A PARK—LIKE SETTING FOR CAREFREE LIVING. ALL HOMES HAVE HEATILATOR FIREPLACES IN THE SPACIOUS LIVING ROOMS. SMARTLY DESIGNED KITCHENS WITH FULL APPLIANCES AND MOST HOMES HAVE DOUBLE CARPORTS AND FULL BASEMENTS.

Open Daily 1-5 p.m.
Or contact for personal viewing.
WESTMONT REALTY
388-4434

259 TOWNHOUSES

JUST LISTED! Shelbourne/Jubilee 3 BDRMS. FULL BSMT. $48,500 MLS

Be the FIRST to view this SPECIAL, 3 bedrm. home offering living rm/dining rm. with W/W and sliding doors leading to "easy-care" fenced yard; excellent kitchen (with its own WINDOW!) with stove and fridge (room for dishwasher!), plentiful cabinets and storage space; 2 pce. bathfrm. on main floor. The FULL BSMT. is completely and attractively developed as REC. RM. and laundry area with access to backyard. Close to BUS lines. Nine-unit complex offers personal but private atmosphere. Call TODAY to view with:
DONNA FOSS
477-7291 384-8075 (Pgr. 504)
D.F.H. REAL ESTATE LTD.

WESTERN CONTEMPORARY

This brand new 2-bedroom cedar contemporary strata home is really different. Feturing skylit well through three level mezzanine, vaulted living room, skylit soaking tub with separate shower, cedar faced fireplace, custom teak cabinets, skylit basement, 1½ bath with 3-piece roughed-in basement. Double underground garage. Close in, quiet residential area of ARBUTUS RIDGE. Fenced and landscaped. No maintenance fees, no committees. Direct from builder at $85,000.

To view this truly distinctive home, cal today.
MOORE & CAMPBELL
DESIGNER BUILDER CO. LTD.
385-4227 384-2131

OPEN HOUSE FRI. and SUN. 2-4 No. 1—3981 NELTHORPE

CORNER TOWNHOUSE "JUST LIKE A HOME" 2 FIREPLACES

Quality 3 bedrooms, 1½ baths, 1600 sq. ft. of living space, balcony overlooking SWAN LAKE. RECREATION ROOM with fancy bar — sliding glass doors onto secluded patio and garden. 2 parking — 1 covered, extra storage. $64,900. New M.L.S. MILDRED STAPELLS or JIM PARK 384-8075 pager 506 or 493
PEMBERTON, HOLMES LTD.
1000 Government St. 384-8124

OPEN SAT. 2-4 3987 Gordon Head #5 $49,900

This 3 bedroom townhome was the MODEL SUITE when this complex was new. That is why the interior DECOR is so TASTEFUL, Grasscloth in the Living area — feature mirrored wall in the master bedrm and fine wallpaper ideas. A BONUS 9% MORTGAGE of $38,000.00. COME AND SEE THIS WEEKEND.
EILEEN MARTIN
477-7050
Seaspray Properties Ltd.
386-3124

WATERFRONT TOWNHOUSE IN LAUREL POINT!!

3,000 sq. ft. of luxury living in Victoria's finest waterfront project, $175,000.
HARVEY N. MERRITT
477-0141 pgr 551 595-7672
J. DAVID HYSLOP
477-0141 598-5666
THE PERMANENT

$44,000

Vendor MUST SELL this fine 3 yr. old Townhouse! Located close to the Jubilee on a QUIET NO THRU STREET. 3 bright bedrms., 1½ baths and full basement for developing! Assumable mortgage at 10% CALL FAST — EXCELLENT VALUE!
EILEEN MARTIN
477-7050
Seaspray Properties Ltd.
386-3124

NOW $37,900 FOUR APPLIANCES

A Townhouse in new condition located in the convenient Hillside/Quadra area, featuring 2 bedrooms and private yard. The sale includes four good appliances. Assessment only $19.70 monthly. Clean accommodation at a good price.
385-1431 Randy Small 388-6275
Lee Wrobel #654 & 865
British American Realty Ltd.

PATIO HOMES 730 SEA TERRACE

NEW—EXCITING—DIFFERENT
MANY EXTRAS

Quiet convenient location, NICE VIEWS too. $74,900-$89,900. To view call: Vaughn L. Thompson at Victoria Realty Ltd., 386-3585, res. 658-8541.

SPACE RACE WINNERS $52,500

Two outside areas, two parking spaces. This corner location gives you 3 bedrooms, 1½ baths, rec room, large living room, master bedroom is 19.8x11.6, low expenses. Good location. ML. 39982.
GRAY LAITE 656-5267
National Trust 595-2121

WATERVIEWS

Very sharp 3-bedroom townhome featuring quality appointments and superior design. Sunken living room, rock fireplace, 1½ baths, double carport, quiet cul-de-sac. MLS. $73,500. Phone BRUCE KLAVER at 386-3494.
CENTURY 21 Western Homes
1037 Cloverdale Ave.
386-3494 (24 hrs.)

TOWN & COUNTRY

Super deal on this lovely townhouse 3 good sized bedrooms, large living-dining room private backyard within distance of shopping center immediate possession. Only $38,900. Try your down payment. FREDDY STARKE 386-6164 or 595-1175 CASTLE PROPERTIES LTD.

OPEN HOUSE SAT. AND SUN. 1-4 pm: 101-642 Agnes St. Near Glanford Park. 1 block from bus, 10 minutes from downtown. Schools near by. 3 bedroom townhouse completely decorated, 1½ baths, fireplace, family room. Private yard. Playground and swimming pool. To view call 479-8407.

Country Side
As Low As $214 Mo.
For your own 3-bedroom home
652-4461 or 386-0897
or drive to 7925 Simpson Rd.
E.Y. Construction Ltd.

UNIQUE DESIGN

-Vaulted ceilings, skylight, appliances, drapes, fireplace.
-2 bed, 1½ baths, spacious floor plan, large private yard.
-James Bay 118 Michigan St.
-$61,800, Herb Smith, 388-6275, pager 880. Courtesey to Realtors

WHY RENT?

You may own this bright 3 bedroom townhome near the Jubilee Hospital for only $2,000 down! Full price $41,500. Monthly payments of $382.63 includes mortgage, taxes and assentment. Call after 6 pm. for details. No Agents. 592-9821.

259 TOWNHOUSES

BEACON HILL PARK

Finest Townhome in Victoria, 1900 sq. ft. of elegance, three bedrooms, den, cedar ceiling, huge master suite, private courtyard plus many other special features. Ideal for semi retired couple. $89,500. 388-4795 or 598-2780.

SIDNEY, CLEAN 2 BEDROOM townhouse, newly renovated, lots of storage room, deluxe stove and fridge included. Very quiet complex, take over existing mortgage at 10¼% all offers considered. 656-4898 or 656-5114.

MUST SELL 3 BEDROOM townhouse approx. 1450 sq. ft. Deluxe stove, fridge and dishwasher included, $39,900. Glanford area. All offers considered. 477-5147.

SWAN LAKE - $38,500
Spacious, attractive 3 bedroom townhome, with patio and fenced backyard. 479-0772.

263 GARAGES FOR SALE, RENT OR WANTED

WANTED TO RENT SINGLE OR double car garage fpr auto restoration and storage, May 1-Sept. 1. Guaranteed no mess left behind. References available. 595-2520 8-11 pm.

LARGE GARAGE FOR RENT, phone after 5pm 595-8744

265 HOUSES WANTED TO BUY

BUYERS NEED

1 JAMES BAY — 2 or 3 bedroom home with in-law suite. Prefer May 15th possession up to $75,000.
2 CORDOVA BAY RIDGE — good 3 or 4 bedroom home. Up to $100,000.
3 FIVE SERIOUS BUYERS for Saanich or Peninsula for 2-10 acre parcels with good family homes.
4 FAIRFIELD-ROCKLAND — up to $100,000. Must be 3 bedroom accommodation plus suitable room for professional office.
5 2 or 3 bedroom with large private lot in good condition. Up to $65,000.
6 2-3 ACRE WATERFRONT or seaview. Metchosin to Mill Bay. THESE ARE VERY SERIOUS REQUESTS — SERIOUS ABOUT SELLING?
Call
477-0191 JUDY JOHNSON 388-5464
pager 733
Royal Trust

ONTARIO LADY AND DAUGHTER

Urgently require 2 or 3 bedroom home with or without basement up to $68,000. Cash!
388-7557 Ben Greig 598-3105

OLDER LADY

Requires 2 bedroom home with small garden. Must be close to bus line. Cash up to $55,000.
388-7557 Ben Greig 598-3105
Capital City Realty Ltd.

REQUIRED FOR GENuine Purchaser, side x side Duplex in the western community with lots of parking area. 3 Bedrooms each side. Phone Richard McKenzie 479-5047 or 388-7868.
DUNSMUIR PROPERTIES LTD.

WANTED!! SEARS AREA FOR JUNE 1

Retired couple will pay cash for a well-kept 2-bedroom home up to $55,000. Must have ample parking. Call Roma Molyard, 386-3585, res. 384-4827, Victoria Realty Ltd.

INVESTOR WANTS HOUSES

Homes that need cosmetic and limited repair in the $40,000 to $60,000 price range area for investor. Quick Decision. (Realtors response invited.) STEVE SALAGA, 388-6275, Pager 663. National Trust Co.

DOCKYARD EMPLOYEE

Requires a nice, starter home with two bedrooms, basement optional. Must have nice-sized lot. MAX: HIGH 40's. ALL CASH. CALL CHRIS GREIG 386-6164 CASTLE PROPERTIES LTD. or 386-1296 res.

WANTED YOUR HOUSE

I have qualified buyers. Have we seen your house?
CALL NOW!!
TED PINFOLD 595-2413
PACE PROPERTIES LTD.

WANTED

3 bedroom, no-step (basement O.K. if front entry is no-step) any good location within 4 mile circle. $65,000 to $75,000. If you are thinking of selling please call at any time.
STEVE MOONEY
477-0191 477-4197
Royal Trust

Realtors have to live too!

My wife and I are looking for an older home in James Bay or Fairfield. We are prepared to do renovations if necessary. Please phone PETER VINCENT at 595-0591 or 386-6164, CASTLE PROPERTIES LTD.

OIL EXECUTIVE

I NEED A $120,000 to $150,000 HOME WITH ACREAGE OR WATERFRONT FOR ALBERTA BUYER. PLEASE CALL AXEL PETERSEN, CASTLE PROPERTIES LTD., 386-6164 ANYTIME or 592-4358 res.

YOUNG COUPLE

Require older home. 2 Bedroom plus basement. Any good area. Can be in need of repairs, possession to suit you up to $45,000. FREDDY STARKE 386-6164 or 595-1175, CASTLE PROPERTIES LTD.

CASH FOR YOUR HOME

Investors will pay cash now for suitable homes up to $60,000.
GLENN NICHOLLS
598-5144 598-7689
T.L. Mann & Associates Ltd.

OTTAWA COUPLE

Urgently require two or three bedroom home in nice residential area. Cash to $70,000. Should be close to bus line.
388-7557 Ben Greig 598-3105
Capital City Realty

CASH PAID

If your house is suitable for rental purposes call my Agents, Lee Wrobel and Randy Small, 385-1431.
British American Realty Ltd.

Large Older House

needed suitable for conversion ino Duplex. Any condition. FREDDY STARKE 386-6164 or 595-1175, CASTLE PROPERTIES LTD.

WANTED, FOR A RETIRED couple: A no-basm't bungalow in Oak Bay or Cadboro Bay. Please call THE ZIEGLERS, 592-1768 or 384-8075 Pgr. 310.
Seaspray Properties Ltd.
595-3151

SOUTH OAK BAY CHARACTER with sea view wanted by private party. Minimum 9' ceiling, 3 bedrooms, den or family room. Possession flexible. Cash. Victoria Press Box 833.

500 SQ. FT. FULL BAY DOOR storage area, 6 car parking, ideal cleanup, shop or mechanical repairs, heat and lights included, $500 per month. 386-8385.

PRIVATE PARTY REQUIRES older home. I will purchase for cash. 479-2209.

268 LISTINGS WANTED

OAK BAY

Wanted 3 bedrooms, 2 bathrooms, Rec. Room, Character if you have a home meeting these requirements please CALL:
DOUG POSKITT
386-3124 477-0645
Seaspray Properties Ltd.

FAIRFIELD RESIDENTS
If you're ready to sell your house, then you're ready to talk to DON RYCROFT, sales rep. for P.R. Brown & Sons, Ltd.
Bus. 385-3435 Res. 383-1591

270 EXCHANGE REAL ESTATE

SHAWNIGAN L. SUBDIVISION POTENTIAL

Approx. 2 acres with custom log home, close to lake and golf course. Nearly 3,000 sq. ft., brand new, luxuriously finished throught many special features. Asking $129,000 (MLS 37213). All resonable offers presented. Terms or trades on Victoria home or revenue property considered. For details, call.
HERB McDANNOLD 384-6768
THE PERMANENT 382-9191

L. COWICHAN WATERFRON

4 bedroom home plus guest cottage, beautiful waterfront property, will trade for home in Victoria—Colwood. Contact.
FRANK SALE PAGER, 738
THE PERMANENT 382-9191

OCEAN AND TRADE

Vendor will accept a small house as trade-up to this 2-year-old triplex in Sooke on the Whiffen Spit. Main unit has 3 bedrooms, living room with fireplace, sauna. Two other units boasts 4-pce. bathrooms, 2 bedrooms and ocean views from kitchens, living room and balconies. Central laundry room. Lot size 100'x197'. Asking price $96,500. Please call PHYLLIS COUTTS 598-3321 or 388-9563.
JACK MEARS
OAK BAY REALTY LTD.

WANTED TREED LAND

Fully rented, clear title commercial building. Will trade up or down and carry mortgage back if necessary. $400,000. Phone Bill Wellburn 388-5513.

TRADE

11.75 Acre farm off W. Saanich Rd. Approx. $42,000 equity on what have you?
GLENN NICHOLLS
598-5144 598-7689
T. L. Mann & Associates Ltd.

TRADES TRADES

Got a Little House Want a Big House CALL NOW TO:
DOUG POSKITT
386-3124 477-0645
Seaspray Properties Ltd.

NEW ATTRACTIVE HOME Mount Newton X Rd. sell or trade equity on house or lot closer to town. 598-1709.

10 MILE POINT LOT, FOR house of same value. $53,000. 381-5584 after 6.

271 LOTS FOR SALE

Park Pacific
Proudly Presents

DEAN PARK ESTATES

PHASE 2 IS NOW OPEN FOR PUBLIC VIEWING

54 additional superb lots in a beautiful natural setting. Most of these new lots have spectacular ocean views of Haro Strait, Mount Baker and the Gulf Islands.
Located in North Saanich on the slopes of Mount Newton adjoining John Dean Provincial Park. Fully serviced lots with a minimum area of 15,000 square feet. Priced from $34,000. Choose your home site now while the selection is the greatest.
Entrance close to Panoramic Recreation Centre on East Saanich Road. From Pat Bay Highway turn off at McTavish.

SALES OFFICE
656-7041
10:30-4:30
OR
George Black
382-2426
or
388-6275
Pager 930
383-4124 anytime
Park Pacific Investment Ltd.

At BROADMEAD

WE HAVE IT ALL

Sunny seaviews, meadows, private lanes, rocky outcrops, treed seclusion, quail, pheasant and more. If you've been looking for that special spot for your new custom residence, visit us at Broadmead, a community of quality homes, created with care to preserve and compliment its unique natural beauty.

. . . 100-ft. wide lots are not the exception in Broadmead . . . that's our average lot size . . .

. . . space to live, to grow, to enjoy casual country living . . . yet just 10 minutes from city centre

. . . We have an excellent selection of ⅓ to ½-acre home sites available for viewing, priced from $31,500 to $44,500.

TAKE THE FIRST STEP TO BETTER LIVING!

Visit us at our office-display home, 950 Royal Oak Drive
8:30 A.M.-5:00 P.M. 658-5291
or call
Jeannie Dewhurst
Royal Trust Corp.
384-8001 or 658-8980

FOR SALE BY OWNER .86 acre, Ardmore area, good holding property, $30,000. 652-5700.

GORDON HEAD LOT, 65X120, off Brousson Drive. $34,500. Evenings, 477-5015.

SEWERED LOT, 50X112, NEXT to 41 Cadillac, fruit trees. $23,900. 479-7572.

SIDNEY, COLINGWOOD ROAD, 70x98.5 building lot, fully serviced. 656-3733.

271 LOTS FOR SALE

SUPER VIEW LOT

⅓ acre lot in Dean Park Estates. Fully serviced with commanding views of Gulf Islands and Mt. Baker, in area of prestige homes. Realistically priced at $39,500.

BUILD YOUR SEAVIEW HOME

80'x120' lot in area of fine homes with views of water and James Island. Easy access to good beach. Perc tested. $31,900.

10+ ACRES

Treed parcels with ample frontage on paved road. Priced at $33,500 each. Owners will consider trades or carry financing.

5 SEAVIEW LOTS —SIDNEY

Newly subdivided lots close to downtown Sidney. Western exposure in good area. Vendor will look at trades. We have plans and contractors to build your choice of homes. ACT NOW. Offered at $22,900. MLS.

For information on any of the above properties call GORDON DOVEY 721-5049 or JOHN MACDONALD 384-9160. Office 386-6331. A. E. LEPAGE WESTERN LTD.

REALSPAN PROPERTIES LTD.
846 BROUGHTON 388-6454

1.34 ACRES CENTRAL SAANICH

Room to roam. Gently sloping, cleared and with distant farm views. Property is fenced, water and electricity are installed and there is an underground sprinkler system. Bonus of 82 young Red Spartons, raspberries, shrubbery and a five-year old 1400 sq. ft. barn with cement floor. Financing on place. MLS 37728.

TEN MILE POINT $20,000

Holding property as not approved for septic tank. Superb elevated location with sea views and surrounded by modern homes. Lot is 101x148.
BRENT D. EWING
388-6454 658-5661

1 ACRE LOTS

Very quiet area just 12 miles past Sooke on water, hydro, and tele. Very well treed, some with sea views. Beach access close by. One street set aside for mobiles only. Easily financed with asking prices from $13,500 to $15,500.
Mike Myers
478-6349 Res. 478-5561 Off.
Pager 388-6275 #799
Block Bros. Realty Ltd.

DUNSMUIR 388-7868

3 BUILDING LOTS

Royal Oak area — Handy location. Builders terms available — will trade.

LAKEFRONT LOT

Shawnigan Lake — Build for the summer. South East End. Excellent Beach area. Asking $36,900.
For information on any of the above call:
Bing Richards 388-7868 or 388-5464 Pgr. 732.

TRIANGLE MOUNTAIN Cuaulta Heights

VIEWS, TREES, WILDFLOWERS

SERVICED LOTS, ¼—2 ACRES
Take Fulton Rd. off Sooke, right on Bexhill to Cuaulta Crescent, or Walfred Rd. off Happy Valley Rd., then left onto Cuaulta Crescent.
Salesperson on site Sunday Afternoon, 1:30-4:30 pm.
For information or appoinment call 658-5713.

SOOKE BLDG LOTS

1. $15,500 — approx. 10,400 sq. ft. — level. Whiffen Spit area.
2. $15,500 — approx. 75x133 — level. Located close in to village.
3. $26,500 — one-acre, level, high-view location. Close to village with city water. Some trees.

SCOTT KENDREW
477-7284 Anytime
D.F. Hanley & Associates

PRESTIGE LOTS

1. ROYAL OAK:
10 left! Nice rural setting, views, convenience. From $26,900.
2. JOHN DEAN PARK:
3 left only! Lovely treed ½ acre, minutes from town. $29,500.
10 LOTS HAVE SOLD IN 3 WEEKS, SO CALL NOW!
GLENN NICHOLLS
598-5144 598-7689
T. L. Mann & Associates Ltd.

ARDMORE 1 ACRE LOTS FROM $34,900

4 only lots available in this prime residential development. These serviced lots offer room for that tennis court, garden or orchard. Very reasonable terms available with low interest rates to moderate down payments. 652-3157 JACK HENDERSON or HENDERSON REALTY LTD. 385-9741.

LAST CHANCE

To have a CUSTOM BLDG. house built in prestige subdivision 2 blocks from UVIC, ALL SCHOOLS AND RACQUET CLUB. Just a few lots left to choose from. Do some of the work yourself and save money. Financing and floor plans available from the Contractor. Mrs. Pat Saulnier, Kasapi Const. Co. Ltd., 538 Dupplin Rd. at 386-6191 or res. 384-2197.

NORTH SAANICH 1 ACRE PLUS

Serviced lots ranging from .99 acre to 1.64 acre. Zoned Rural 3 which permits a horse. Excellent treed home sites. Your choice of 13 lots which are offered at $44,900 each. For further information about this imaginative new development call:
Bill Remple Office Ted Walford
658-5794 477-1841 598-1420
Block Bros. Realty Ltd.

SHAWNIGAN

Over ¼ acre of trees on a high location. One of the last lots left in a fine residential area close to the village. Vendor anxious. M.L.S. asking $15,500.
Curt Shubrook 477-4586
Knowles Realty 384-8101

NEAR GORGE WALKWAY APprox. 50x200' adjoining 2823 Dysart Road, asking $30,000. 339-2752 Monday-Friday.

BEAUTIFUL ROCKLAND LOT, $49,500. Byron Price & Associates Ltd., 385-2458.

271 LOTS FOR SALE

VIEWS—VIEWS COASTLINE—ISLANDS

Special lot with custom designed house plans available as a bonus. Situated in well established area on a cul-de-sac of only 3 other houses. Open to offers, call me and let's discuss and view anytime.
BRUCE BATEMAN
477-0141 384-2827
THE PERMANENT

REGENTS/ ROCKLAND

Regents is the street, Rockland is the area, and reduced is the price. If you know your "3 R's" then this should be your choice. An excellent treed building lot on a quiet side street. Priced for immediate action at $45,000. Call now:
386-2111 Neil Rawnsley 595-1507
MONTREAL TRUST

¾ ACRE LOTS

Two ¾ acre lots available in Metchosin. Flat arable land ready for building or suitable for moving on your mobile home. Call now for details.
NANCY YOUNG 478-1974
WATERMAN & ASSOCIATES REALTY LTD.
923 GOLDSTREAM AVE 478-9581

BREATHTAKING VIEWS

Overlooking Gulf Islands and Sidney waters, executive ½ acre lots. Fully serviced. Perc tested. Sidewalks, 3 road frontage off East Saanich, Lowe and Emar Rds. Easy distance to new Rec Center and good fishing. Owner, 656-2405.

½ ACRE VIEW LOTS

High location, near the Experimental Farm. 5 panoramic sea and gulf island view lots. Municipal water available.
SPARLING REAL ESTATE
656-5511
ERIC GRAHAM 656-4489
BETTY DUTEMPLE 658-8130

.8 ACRE — DEEP COVE, ALmost an acre in good location, level and cleared with excellent growing soil. Municipal water approved. Southerly aspect. Asking $29,500.
.5 acre, Ardmore. Excellent lot in prestigious location. Close to Golf Courses, marinas, airport, ferry, and all amenities. Asking $33,500. Call:
656-3924 Annette Walls 656-4891
MONTREAL TRUST

MOBILE HOME SITE

Easy bldg. site for mobile home or rural residence, nicely treed, .60 acre lot, 17.5 miles from downtown. Offered for quick sale at $15,500. ML 38839. For detail call.
HERB McDANNOLD 384-6768
THE PERMANENT 382-9191

LARGE SERVICED LOT

Close in. Valley views. Lot size 85x134. May be suitable for duplex development. Near Saanich Municipal Hall. Asking only $26,500. Offered exclusively by:
386-2111 TOM SLEMKO 477-1277
MONTREAL TRUST

FLORENCE LAKE

1.68 acres moss and trees. Florence Lake area. Price $26,900. Call Lorraine Hett 478-9581 or 478-2430.
WATERMAN & ASSOCIATES REALTY LTD.
923 GOLDSTREAM AVE. 478-9581

Central Saanich

Large lots (10,000 sq. ft. Plus) foundation and plans included, fully serviced and close to the sea. 10 lots and 8 different plans to choose from. Priced from $26,000. Call 385-6211, Eve. 598-1737.

Fully Serviced Lots Owner/Developed $26,500 and Up

Builders Terms
Saanich & Mckenzie
By Swan Lake Area
Phone 383-1141
Or Roy at 388-4497
Dianne at 383-0408

MT TOLMIE

Excellent city view lot — located just below Mayfair Drive on Richmond Road. New subdivision, all services now been installed. Over 60' frontage, gently slopping toward the back. Priced to sell under $29,000.
Emil Izik 598-8289
Izik Homes Realty 383-8522

BUY DIRECT

BRENTWOOD - Fully serviced, underground - $22,500.
CENTRAL SAANICH, High Stelly's. All underground services. Some seaviews $26,000. Some terms.
Westpark Management Ltd
384-2523 or 721-3964

NANAIMO

40 fully serviced lots in the Malaspina College area, 7,500 to 9,500 sq. ft. Good terms to responsible purchasers. Priced from $12,900. For further information, call Engineered Homes Victoria. 385-6211 Eve. 598-1737.

BUILDING LOTS

4 completely serviced lots ready to build. Cedar Hill X Rd. area. Asking $31,900 each.
JULIE MANNESS, 382-3866
WAYNE BUTTERFIELD
383-0408 Office, 382-8101.
National Trust Co. Ltd.

MILL BAY

Good building lot, over one acre, on hydro and water. Priced right, $20,000. MLS.
388-4434 BILL SIDHU 477-5382
388-4434 JOHN BUNYAN 383-7777
WESTMONT REALTY (1977) LTD.

ROYAL OAK

2 beautiful treed lots. 4474 Viewmont Ave. 10,100 sq. ft. priced at $29,500. And 4472 Viewmont Ave. 7200 sq. ft. priced at $27,500. Will build to suit if required, some financing available. Phone 479-0439.

LOTS FOR SALE

Large lots, all underground services, curbs, paving and street lighting. Deluxe area of fine homes. From $28,500. Terms.
MARCONI REALTY 386-3941

REDUCED-SICKNESS
Serviced lot was sold for $22,500, now $15,000. Serviced lot was sold for $15,000, now $10,000. Shawnigan Lake, 743-9872.

BEAUTIFUL VICTORIA CUL de sac, easy 60x105 sight, zoned R-2 (DUPLEX) Completely serviced underground. Plan available. $41,900. 385-5461.

SHAWNIGAN AREA, 2.46 acres, frontage on two roads, $21,900. $3,000 down. Or trade for boat. Leo Van Dyk, 479-6264, 386-3585, Victoria Realty.

LARGE WOODED LOTS, SERVICED, 3 M CIRCLE ON MINA AVE. FROM $28,500. CALL VIDCO 388-4232.

TWO LOTS AND CABIN AT Shawigan Lake, will take pickup, van, or boat part payment. 598-8518.

TWO GOOD BUILDING LOTS, Royal Oak, cul-de-sac, fully serviced, asking $29,000 each. Phone Mill Bay 743-4869 evenings

CHOICE LOT FOR SALE (Gorge), 50x156. Asking $37,000. Phone 595-1628.

5 ACRES FOR SALE IN PARKSville. $30,000. 112-724-1137

.96 ACRE, ARDMORE, $32,500. 656-6182.

273 PROPERTY FOR SALE

WHITTOME'S MILL BAY OFFICE SHAWNIGAN OFFICE

SHAWNIGAN LOTS
—2½ acres square lot, level and heavily treed. $23,900. Shawnigan Lake.
—2.11 acres, square lot, with valley and lake views. Drilled well. $27,900. Shawnigan Lake.
—1 acre, square lot, just like a small park. $19,500. Shawnigan Lake.
—Building lot ⅓ acre, Shawnigan Beach Est. in between 2 beautiful homes piped water, $14,900.

RIVERFRONT
14½ acres of wilderness between Mill Bay and Duncan. Good for swimming and fishing. Large 10% mortgage can be assumed. Asking $79,500.

JOHN ETTEMA
743-5311 743-2607

REDUCED $4000.00

VENDOR WANTS TO SELL — 5.7 ACRES ON CORNER FINLAYSON ARM AND ROWNTREE RD. IN THE HIGHLANDS. JUST THE PLACE FOR YOUR MOUNTAIN RETREAT. $64,000.
Mary Ann Waldmann
386-3231 477-5759
BLOCK BROS. REALTY LTD.

NOW

is the time to grasp the opportunity to enjoy the fine good sea and mountain view lot near Sooke. Almost 1 acre on paved road with water and hydro at the property line. Just across the road from the waterfront. Excellent value at only $16,900 with good terms available.
388-4434 JOHN BUNYAN 383-7777
WESTMONT REALTY (1977) LTD.

7½ ACRES IN GRAND FORKS (Almond Carlene area) 3 bedroom home, 1 car garage, workshop, implement shed, storage shed, price $70,000. Henry A. Negraeff, R.R.1 V0H 1H0. Phone 112-442-3729.

LAND, PENDER ISLAND, 6.15 acres, panoramic view of Gulf Islands. Treed, 2 miles from ferry on Port Washington Rd. $29,500. 477-8341 evenings.

5.73 ACRES WITHIN 3½ MILE circle, near KMART, $62,000 per acre. 477-8907 after 6 pm.

1.5 ACRE IN SASEENOS; cleared and level, close to schools and stores, $30,000, 642-3790.

274 PROPERTY WANTED

DUNSMUIR 388-7868

WANTED

By an Albertan — A MANSION, The Older and Bigger — the Better — All Cash — preferably in Rockland area.
Call Leo Pigert 388-7868 or 598-1975 Res.

CASH FOR YOUR LAND

Well known developer will make quick decision and pay cash for sub-dividable land.
GLENN NICHOLLS
598-5144 598-7689
T.L. Mann & Associates Ltd.

BUILDER NEEDS

Building lots, Greater Victoria area. All Cash. Quick decisions. FREDDY STARKE 386-6164 or 595-1175, CASTLE PROPERTIES LTD.

CASH

for apartment zoned land. CALL LARRY J. QUAGLIOTTI. 479-6609 or 386-6164 (24 hrs.) CASTLE PROPERTIES LTD.

CALGARY LADY WOULD LIKE to purchase small ocean front lot for retirement purposes. Must be reasonable. Reply: A Van Beer, 1338 — 11th Ave. SE, Calgary, Alberta. T2G 0Z5.

CASH FOR

Land for development for subdivision, lots in the Victoria area. Kasapi Construction, 386-6191.

WANTED PROPERTY FOR mobile home, vicinity Victoria or Mill Bay. Write site 02, Box 31, RR1 Lantzville or phone 390-2463.

WANTED TO RENT OR LEASE to buy 2-5 acres of good growing land for vegetables. 595-0751 between 12-4.

1-2 ACRES SUITABLE FOR horses. Cash. West Saanich area. 479-6693 after 6pm

280 ACREAGE FOR SALE AND WANTED

DUNSMUIR 388-7868

55 ACRES & LAKE

Only 15 minutes from Victoria on paved road. Can be subdivided. Property has over ½ mile Frontage on clean Fresh Water Lake. Beautifully Treed property with many easy to build on sites. Within 5 miles of two Golf Courses and close to the best Salmon Fishing in B.C. Asking price is $325,000 with Trades accepted. Call Evan Williams at 388-7868 or 388-5464 pager 745.

WANTED

2-3 ACRES. CLOSE IN. DOES NOT HAVE TO BE SUBDIVIDABLE. ALL CASH. CALL: EVAN WILLIAMS 388-7868 OR 388-5464 PGR. 745 OR LEO PIGERT 598-1975 OR 388-7868.

99 ACRES 3 PRIVATE LAKES

Secluded, natural parklike ppty, 15 miles from Victoria, 3 adjoining and legally separate land parcels, mature timber stands, 3 lakes, modern vacation home. Total offered at $218,000 (ML 39443). Can be purchased in separate parcels if desired.
54.5 acres, one lake and home — $110,000
37.5 acres, two lakes, timbered — $89,000
7 acres overlooking lake — $19,000
Option to purchaser to acquire equipment and stock of existing Trout farm on site at nominal addn. cost. For detail call
HERB McDANNOL 384-6768
THE PERMANENT 382-9191

10 ACRES PAT BAY

On piped water, future potentials — corner Bazan Bay. $135,000 ML.
IRENE VAN 592-9194
THE PERMANENT 382-9191

BY OWNER: 10 ACRES IN METchosin. Sea and valley views. ¼ mile of road frontage. Level areas. Hydro. Very private. Arbutus and fir trees. Property A, boulderpath, off Neild Rd, $59,000. 479-0160 No Agents.

12 ACRES

Malahat Summit, treed and creek, $50,000 firm. 478-9338.

280 ACREAGE FOR SALE AND WANTED

COLWOOD 5 ACRES

—1900 Sq. Ft. rancher
—dble. garage and workshop
—rich garden soil
—overlooking creek
—lots of trees
—horses?
—only $89,900.
GARY OR BARBARA WHITELEY
479-0470 or 386-3494 (24 hrs.)
CENTURY 21 Western Homes
1037 Cloverdale Ave.
386-3494 (24 hrs.)

ACREAGE SAANICH PENNINSULA

Who needs waterfront when you have room to build your own swimming pool? 5.1 acres, building site cleared, driveway and well are in ocean views, in an area of expensive homes. One-acre lots sell for $37,000. In this area here is your chance to buy 5.1 acres for just $79,500.
Residence Gordon James Office
383-6518 477-1841
Block Bros. Realty Ltd.

Potential Plus Farm Acreage

Immaculate 5-acre farm property. Neat 3-bedroom Pan-a-Bode. New 18-stall barn. White fenced corral. High location, close to Sidney. Ample water. A unique opportunity for a tremendous lifestyle. Asking $169,000. Good financing.
ALAN R. WILLIS
595-8858 (24 hrs) 385-2481
Swinerton Stewart Clark Ltd.
REALTY WORLD

67 ACRES HAZELTON MOUNtains. On small river (steelhead) and year round creek (rainbow). Resort or hideaway, $27,500.
1.3 acre waterfront view lot on Stuart Lake. On famous Trembleur/Takla lakes waterway. $12,000.
Sell separately or trade on ocean frontage lot or ocean view acreage in or near Victoria. J. Smythe, 240 Victoria Street, Prince George, B.C. 562-6917 (days).

North Saanich acreage, only 3 remain, 4.6-4.86 acre lots. $47,500-$52,800. All have new approved wells, perc tested, paved roads and lots of big trees. Don Mills, 656-3164. Knowles Realty, 384-8101.

$42,900 FIVE ACRES

Possibly your last chance to purchase a 5 acre lot at this low price. 3 lots left. Drive out W. Saanich Rd., left on Hartland to Kiowa Rd. Lots 5,6 and 7 available. MLS.
GALE CHRISTENSON
477-0191 477-7047
Royal Trust

METCHOSIN

$54,900 — 16 Acres
$54,900 — 10 Acres with well already in and driveway into the property. MLS.
JULIE MANNESS, 384-3866
WAYNE BUTTERFIELD
383-0408
National Trust Co., 382-8101

WANTED FOR CLIENT

5 to 10 acres on Saanich Peninsula, some arable, prefers older house on property. Please call:
656-3924 DOUG SCOTT 656-6810
MONTREAL TRUST

SHAWNIGAN LAKE

Only 9 left. 1 acre lots. Some with septic tanks. Priced from $20,500 to $21,900.
JULIE MANNESS, 384-3866
WAYNE BUTTERFIELD
383-0408
National Trust Co., 382-8101

WHY?

. . . try offer. $2,700 per acre — 30 acres with creek running thru low lying land. High, rocky site with log cabin. Some trees, plus cleared area. Asking $81,000.
LOLA CLARK 658-5877
National Trust 595-2121

METCHOSIN 9 ACRES

Quiet area with some trees, several good building sites. Asking $49,500.
BOB PAUL
478-2477 478-5561 Office
BLOCK BROS. REALTY LTD.

WANTED TO RENT OR LEASE to buy 2-5 acres of good growing land for vegetables. 595-0751 between 12-4.

6 ACRES WITH GOOD WELL, one bedroom cottage, fruit trees, workshop, storage area. $48,000. After 5, 478-9285.

6 MILES NORTH OF DUNCAN, 6.32 acres, fully serviced, drilled well, homesites cleared, $29,900. 743-9330

10 ACRES, $2,900 DOWN. Trees, river. Price $39,800. Cobble Hill. 388-6876.

285 UP ISLAND PROPERTIES

WHITTOME'S MILL BAY OFFICE SHAWNIGAN OFFICE

SUMMER AT SHAWNIGAN
Swim and Boat or lounge in the sun. Only $28,900 for this 10x45 Mobile on cement foundation with attached 8x20 porch. 80x264' lot in very quiet area with lake access across road.
JOAN STALLARD
743-5576 743-9889

GREAT FAMILY HOME
Over 1500 sq. ft. finished up and down! Immaculate throughout with large kitchen, ensuite, 4-BR, finished recreation room and large back yard. Super buy at $56,900.
JOAN STALLARD
743-5576 743-9889

BRIGHT and SUNNY
Here is a home to enjoy! A wall of glass in the living room, nice large kitchen, skylights, 2 bedrooms, 2 full bathrooms, vaulted ceilings, a huge deck for enjoying the sun. Bonus — separate 2-BR suite in ground level basement. Vendor must sell and will consider offers on $62,900.
JOAN STALLARD
743-5576 743-9889

LOOKING FOR A ONE-LEVEL HOME?
1500 sq. ft., really nice kitchen, family room, on a large lot in Shawnigan Beach Estates. Super recreation and a short walk away! Only $64,500.
JOAN STALLARD
743-5576 743-9889

NEW HOME, $59,900
Lovely cedar home, with vaulted cedar ceilings, open plan for family living. Close to new school and membership in Country Club incl.
JOAN STALLARD
743-5576 743-9889

ZONED C-2
80' frontage on Main, 132' to lane at rear. Only $60,000 for quick sale. Write Bruce, Box 1293, Lillooet, B.C. V0K 1V0.

BY OWNER, 3 BEDROOM Shawnigan home on treed ¼ acre. 1325 ft. 2 years old. Fireplace. Appliances, drapes. View. $47,900. Trades? 743-4246.

285 UP ISLAND PROPERTIES

COWICHAN LAKE PROPERTIES

Take your pick of these four types of properties being offered for sale in Youbou and vicinity.
1) Commercial building, with almost 3,000 sq. ft. of space available on main floor, full usable basement and attractive 3-bedroom accomodation up. Pizza take-out business included $95,000.

2) Revenue property — 10 years young, 4-plex, all two-bedroom suites. Great accommodation. $76,600.

3) Waterfront — Approximately 1¼ acres and 3-bedroom, full basement home. Two lots providing 188 ft. of lakefront. $76,600.

4) Residential — 3-bedroom, two-storey home in high location, overlooking Lake Cowichan, less than 10 years old and only $37,900.

Please call DENNIS BERRY at 479-5724 or BARBARA BOLLI at 743-3042 or 598-3321 anytime.
JACK MEARS
OAK BAY REALTY LTD.

SECLUDED COUNTRY ESTATE NEAR DUNCAN

This 30 acre secluded estate is located in a very desirable residential area in the Cowichan Valley. You will love the large tastefully decorated home and restful pastoral views over Quamichan Lake. Surrounded by over an acre of lawn with flowers and shrubs in profusion. Approx. 18 acres of good pasture with ample water with the balance in Maple, Fir and Arbutus. Excellent barns for horses, cows or sheep. To top this all off, the property can be subdivided.

5 ACRES CHERRY POINT AREA

Nice view property with some water view. Good building site. Arbutus and Fir trees. Frontage on 2 roads. Priced at $45,000.
748-3156 Gordon Grier 746-6550
DUNCAN REALTY LTD

RETREAT?

Looking for a private HIDAWAY that's not too far from town? Looking for a 2 bedroom Cedar Post and Beam home where you can curl up in front of the fireplace and forget your cares? This home has many EXPENSIVE EXTRAS including a separate cedar 2 car garage and HEATED WORKSHOP. All on a LARGE ½ ACRE lot with imaginative landscaping and fenced patio. Located at 2639 DUNWICK RD. SHAWNIGAN LAKE — ONLY $69,900. MLS.

GERRY OR EILEEN MARTIN
477-7050
Seaspray Properties Ltd.
386-3124

OLD COWICHAN LAKE ROAD

HORSE LOVERS PLEASE NOTE — 4.22 ACRES. ROAD AND RAILROAD FRONTAGE, NICELY TREED AND PRICE REDUCED TO $23,500. BILL PALFREY, 386-7545 or RES. 598-4210. MLS.
ISLAND HOMES LTD.

SAVARY ISLAND

I have a fine selection of lots on this lovely island — some complete with summer cottages — ranging from $4,500 to $13,000 — miles of beach — and biking and hiking trails — an investment in seclusion, sun, sea and sanity. Phone Bill Palfrey, 598-4210 or Island Homes, 386-7545.

COBBLE HILL ROAD

Spacious 4 or 5-bdrm ranch style home. Loads of room for raising a family/and/or entertaining. Bright kitchen area with adjoining open area dining room. Large living room with low set windows for viewing the garden areas. Plus an enormous family room with second FP. Very attractive and secluded setting overlooking the 3 AC. of fenced pasture. There is a 3 stall barn and a good well. Contact me for further info.
MARY McGUIRE
479-1667 479-7668
J. H. Whittome & Co. Ltd.

Country Estate

18.5 acre property, a few miles south of Duncan. Features an elegant 4,000 sq. ft. tudor style home with adjacent pool and sauna, 1800 sq. ft. 3 bedroom panabode plus a 3 bedroom modular home with full basement, garden and 2 wells. Good soil and treed perimeter for privacy. Asking $269,000. For further information please call Phil Roth at 748-5211 or evenings 748-4209.
HW Dickie Ltd
5835 York Road
Dunacn B.C. V9L3S2

QUALICUM VIEW AND WATERFRONT

1. Level W/F 75x200. Good home presently rented, $79,900.

2. Charming home on view bluff lot. $67,500.

Both in absolutely prime location of great value. Priced to sell. PEARSON/JOHNSTONE & ASSOCIATES, BOX 417, Qualicum Beach. (752-6964). Call William Crowther for more information (eves. 752-9851).

MID-ISLAND WATERFRONT

This elegant 3 bedroom home overlooks Georgia Strait, Yeo and Ballenas Islands and the mainland. It's custom built, has many beautiful features, is meticulous and located near the finest marina in Parksville-Nanaimo area. $129,000. For further information please call Mary Campbell personally at Nanaimo Realty Co. Ltd., Box 518, Nanaimo, B.C. at 754-2311 or 390-4348.

PARKSVILLE

Beautiful split level home. Over 1800 sq. ft. living area. Large L.R. with F.P., dining room, 3 large B.Rs., possible 4th or den. full ensuite off master B.R., family room, custom cabinets and eating area in kitchen, thermopane windows, double carport with concrete driveway, large 24'x14' sundeck, shake roof, exterior finished in maintenance free aluminum siding, centrally located. To view please call 112-248-9290 after 6:00 p.m.

Industrial Warehouse Complex Trans Canada Hwy

Excellent comm. investment with 5 of 6 bays currently leased (triple net) revenue $24,000. Two blk. buildings, each 4560 sq. ft. on 1 acre of land and room for expansion. $195,000. LARRY COMBS, Block Bros. Duncan, 746-4175 or 748-4748.

SMALL VALLEY

Approximately 8KM North of Duncan. The land is 8.9 hectares (22 acres) and is fully fenced and cross fenced, well on property. Was used as potatoe and hay farm. Land is rolling and suitable for small hobby farm. Asking $57,900. For further information Contact Dave Moss, 746-6417, Nanaimo Realty (Duncan) 746-6177.

Just Listed

4-acre hobby farm, close to Duncan in a good residential area. 4-bedroom home in a parklike setting, lots of fruit trees and a good garden already planted. Asking $75,500. Contact Gordon Grier, Duncan Realty Ltd., 748-3156 or 746-6550.

TAKE A LOOK AT THIS ½ ACRE by the ocean with unique summer home, $43,000 or consider trade for equal in Victoria. 652-3045 or 753-7329.

BEAUTIFUL PARKSVILLE near new 2 bedroom townhouse $28,900. Negotiable. Victoria Press Box 879.

BEAUTIFUL RETIREMENT with good fishing, something special. $27,500. 652-3045 or 753-7329.

285 UP ISLAND PROPERTIES

SHELL BEACH

Southern Exposure. Excellent accessable low bank waterfrontage. One acre treed. Domestic water systems. Paved road. 15 miles S.E. of Nanaimo. $55,000 to $65,000. 524-1010, 941-6561 (evenings)

WATERFRONT TEN MILE POINT

See details under Block Bros. 250 Column—Shelbourne.
Residence Shelagh Hall Office
592-2723 477-1841
Block Bros. Realty Ltd.

MESACHI LAKE
Three bedroom, newly renovated, electric heat, large carpeted kitchen, WW carpet in LR, utility room, garage, 1½ blocks from lake. Low taxes. Priced for quick sale $24,900. No agents. Clear title 749-3748.

12 AND 13 ACRE PARCELS OF partially treed, level land. Hydro, proven waters, Mountain view. Close to Qualicum Beach and Bowser. Starting at $31,900. Low downpayment. Call owner, 733-6840 or 574-4845.

FOR SALE BY OWNER. DUNcan, beautiful four bedroom with over 2000 sq. ft. living area, 3 bathrooms, 2 fireplaces, rec room with wet bar. Set on one of the nicest lots in the area with a great view. $75,000. 748-2985.

COBBLE HILL
2.04 acres with 5 year old 4 bedroom house with fireplace, 3 stall barn, fenced and cross fenced. Fruit trees and double carport. $64,700. 743-3072.

QUALICUM VILLAGE — $10,200 each 4 treed lots, 50'x130' ea. on sewer and water. Call Herb Hodgson 382-3835 or Len Thomas Sr. 478-6058, Douglas Hawkes Ltd. 384-7128.

malahat realty ltd.
P.O. Box 40
Mill Bay, B.C.
743-5525

Just Listed Five Acres Cherry Point Area

Lovely small holding in a prime rural area near the public beach. Cozy 3-bedroom, 1-level home, newly carpeted throughout, many fruit trees and shrubs established. Barn will accommodate some animals. Some new fencing. Good water supply. Ideal for horses and/or other animals. All this for $68,500.

A Rare Find Mill Bay Rd Seaview

Immaculate 2-bedroom home on almost 1 acre with gorgeous views over Saanich Inlet, older but very well preserved and maintained. Kitchen with eating area, good-sized living room with fireplace, utility with washer-dryer hookup, enclosed sundeck to relax in and enjoy the view, nicely landscaped with many shrubs and trees. On community water. $63,000.

Starter Home On 1.38 Acres

1 or 2-bedroom older cottage on a nice property near Shawnigan Lake. Small creek runs through property, some renovating done. Oil heat, try your offer on asking $39,500.

Shawnigan Lk Lot $11,500

Where else can you find approx. ½-acre level treed lot with close beach access at this price? Mobile homes permitted.
For more info or to view, please call:
Lisa Madigan, 746-6990
Tom Burdge, 743-9398

SPELL

IT

OUT

When you have something to sell, the easiest way to find a buyer is to spell it out in print!
You do that by placing a low-cost Classified Ad in the newspaper, telling our readers what you have to sell. We'll help you. Give us a call today at 386-2121.

290 FARMS FOR SALE AND WANTED

$79,500 AND WELL WORTH IT

Three head of prime beef goes with this 11.26 acre farm, three bedroom home, 17x11 kitchen, 15x19 living room, 2 barns, workshop, level land, fire protection. Deep well never goes dry. Fruit trees, good top soil. Fenced and crossed fenced. Phone Duncan 746-6400

FAMILY FARM

7.77 acres with modern, three-bedroom home. Large, concrete workshop. Fenced and cross fenced. Zoned A-1 Agricultural. Short drive north from Victoria. Asking $95,000. Check it out.
JOHN SHAVER 382-9444
National Trust 595-2121

"ESTATE SALE"

Two acres with older, two-bedroom home in need of repair plus good-sized barn. Good, flat farmland. Asking $67,500. Exclusive with
OLE KNUDSEN 479-2764 or
Royal Trust 384-8001

TEXADA ISLAND, PICTURESQUE hobby farm, 4 bedroom house, 10 acres, year round stream, 8 acre meadow, fruit trees, very private. Phone, hydro, school bus, town 6 miles, $56,000. 486-7278.

PRIVATE SALE, 320 ACRES good level farm land on highway near Quesnel, 65 acres timber, 245 acres rough and finished cleared, 2 creeks, cabin, school bus service, hydro this year, $75,000, terms. 992-2245.

FARM EQUIPMENT PLUS 3-acre hobby farm, house, modern workshop, 2-Storey barn with milkroom. Many extras, $109,000. Call Tom Evans 652-2620, 386-7545, Island Homes. MLS.

INTERESTED IN HOBBY Farm, Victoria area. GW Oakes, 1106-620 Toronto St, Victoria. No Agents.

293 GULF ISLAND PROPERTIES

GALIANO ISLAND

Only $7,500 down on 10 Ac. woodland with some pasture, drilled well, 2 Ac. heavy cedar forest. Full price $27,500, good terms.

Half acre lot on tidal way, open and sunny, near ferry wharf. $22,500.

New 2 storey, 2 BR home on 1½ acres in village with 117 ft. on Whaler Bay. Interior needs finishing. WW rugs, appliances. $60,000.

Modern comfortable family home on 2.29 Ac. with large workshop, full basement, 3 BR dining room, utility, stone fireplace, a/o furnace, rec room. 2 bathrooms, rugs and drapes. $75,000.

Wide view, semi waterfront, well treed, 10 Acs. Close to North End and store and Porlier Pass, good anchorage. $45,500.

Galiano Branch office
539-2250
Jean Lockwood Eves.
539-2442

Salt Spring Lands Ltd.,
Box 69,
Ganges, B.C.
V0S 1E0.

COTTAGES AND HOMES

MAYNE

1—3 bdrms., living room, kitchen. All services. Close to ferry. A dandy starter at only 26,500.
2—3 bdrms., living room, kitchen, extra large lot, close to lighthouse, all servies, $38,000, good terms.
3—Lovely cottage, 750 sq. ft. Extra large lot, great view of Navy Channel and distant islands. This is immaculate and priced right at $47,500 with terms.
4—Lovely well landscaped lot with 1977 26 ft. Road Ranger trailer. A second 20 ft. trailer also included. Both units complete. Hydro and water installed. A great buy at only $22,500 with terms.
5—Come see the Wizard of Ahs at home on Mayne, Bob Almond, 112-539-2271 anytime.

PACIFIC SHORE REALTY
3-5007-47A Avenue, Delta, B.C.
112-946-8521

PENDER ISLAND DISTRESS SALE

2 bdrm. home with fireplace on lg. level lot. Some seaview, all offers submitted. MUST SELL asking $57,000.
Beautiful home on 1 acre lot. Year round creek, 2 lge. bdrms; heatilator fireplace, 1½ baths, hardwood floors, wall oven and counter-top range. Built by British Craftsman. Asking $85,000.
3 bdrm. cottage with seaview, walking distance to Ferries and gold course. Asking $59,000.
Comfortable 1 bdrm. home on quiet road near secluded cove; good garden soil, S.W. exposure. Asking $59,000.
2.65 parklike acres, approach in to good building site. $16,000.
Lovely Seaview lot in Port Washington area, 1.2 acres. Walking distance to store. Asking $20,000.
Call TEDDIE KENT 629-3597
J.H. Whittome & Co. Ltd.

MOBILE HOME 110 FT. WATERFRONT

1971 Glendale (61 ft.) 3 BR. mobile home on 110 ft. waterfront lot, Boot Cove, Saturna Island, Creek, bridge, and wharf on ppty. Offered $28,500. ML 39894. Well below appraised value. Ideal holiday, recreation or retirement situation.
HERB McDANNOLD 384-6768
THE PERMANENT 382-9191

SEAVIEWS ½ ACRE FULLY SERVICED

With hydro and water. All you need is your home. This is a beautiful lot on a beautiful island. Just reduced to $22,500 but TRY YOUR OFFER. Call PATTIE or PETER BARDON 388-6258
Cedric Steele Realty Ltd.

GALIANO ISLAND 10 Acres

2 cabins, horse paddock, $78,000.

MAYNE ISLAND 40 Acres Spectacular View

1800 sq. ft. log retreat, $235,750.
RALPH KELLER
598-5144 388-4076
T. L. Mann and Associates Ltd.

SALTSPRING WATERFRONT

Very attractive 2-bedroom plus loft character cottage just 2 paved miles from Fulford Wharf on 2.96 acres. New 100 amp. wiring, insulation. Only $58,500. Call Brian Ripley, 388-7557, Capital City Realty Ltd.

GABRIOLA ISLAND

Attractive, treed ½ acre lot on Gallagher Rd. Short distance to ferry and 15 minutes by ferry to Nanaimo. Enjoy the beauty and tranquility of this lovely Island plus the advantage of being near all amenities.
KATHLEEN LUCAS
386-3231 592-2159
BLOCK BROS. REALTY LTD.

SCOONER WAY NORTH PENDER

Nicely treed, gently sloping lot (7), good waterview over Thieves Bay. Will look at all offers or trade for Motor Home. Asking $14,500 (MLS). Call Roma Molyard, 386-3585, Victoria Realty Ltd.

SATURNA ISLAND!

Ideal waterfront lot for your new summer home. Nearly 1 ac. with 96 ft. of beach frontage, on East Point Road. Approx. 8 mi. from B.C. Ferry wharf. M.L.S. $30,000 PADGE ELWELL 477-3988 or 382-8101.
National Trust Co.

SALT SPRING ISLAND
90 acres of high view, partially timbered property with southern exposure overlooking the Gulf Islands. Subdividable into 4 lots with preliminary approval granted.
Asking price $125,000
592-4792

SALT SPRING ISLAND
Boatyard 1.7 acres with residence, $140,000 terms.
Rental cabins 2 acres, good revenue, $130,000 terms
Many, many waterfronts
Please call Ron McQuiggan, Islands in the Gulf Real Estate, 537-5521 days, 537-9220 evenings.

VIEW LOT SALT SPRING ISLAND

1.13 Acres, nicely treed, sloping, water and power, good building site — sea and mountain view. $20,000. Phone Bill Palfrey, 386-7545. Island Homes Ltd.

SALTSPRING ISLAND, EXCELlent waterfront, 175' easy beach access, 1.3 acres, south exposure, sweeping seaviews, luxury 3-bedroom 2-bath home. $84,900. Betty Valdez, 537-5521 days, 537-9754 evenings, Islands in The Gulf Realty, Box 570, Ganges.

HORNBY ISLAND, CUSTOM built fully furnished 4 bedroom home, plus many exclusive features on 16 acres, south slope super view property. Call Robin Fells 335-2283 or drop by.

3-BEDROOM, 1300 SQ.FT HOME on ½ acre, south facing waterfront, North Pender Island. By owner. $79,000. Any trades considered. 112-629-6160.

MUDGE ISLAND, BEAUTIFUL ¾ acre waterfront. One room cabin. $29,500. 477-1461.

HORNBY ISLAND
Beautifully treed ½ acre building lot, $7,500. 652-4977.

TWO BEDROOM COTTAGE-½ acre Waterfront property, Pender Island. 112-629-6139.

293 GULF ISLAND PROPERTIES

CANADA TRUST

Gulf Islands Division

GALIANO ISLAND

Retreat Cove area. 1700 sq. ft. 2 level home. High bank, superb view oceanfront overlooking Saltspring, Wallace and the Secretary Islands. Requires some interior finishing but lots of potential. $99,000.

MAYNE ISLAND

New deluxe double wide mobile home. 2 bedrooms, den, large living room. Full appliance kitchen. Large view deck on 2 sides overlooking Village Bay and Active Pass. $2000 in shrubs, etc. $55,000.
Next door ½ acre with the same view — service. $12,000.

NORTH PENDER ISLAND

Oceanfront cottage on Mouat Point. 768 sq. ft. with large view sundecks. Steps down to its own sturdy dock. $49,500.
BOAT NOOK — New west coast design on corner lot close to ocean. Sunny SW exposure. Many extra features such as 3 sundecks, curved stairway to loft style mast BR, custom kitchen, sunken bathtub. $62,900.
½ acre serviced lots — some examples:
MAGIC LAKEFRONT $12,900
BUCK LAKEFRONT $12,900
OCEANVIEW $9,000
Treed lots from $5,000, some with terms.

ACREAGES:

2 acres Stanley Point $18,500
10 acres Shingle Bay $20,000
10 acres Hope Bay $25,000
MORTGAGES — New deal, now available on recreational cottages as well as principal residences.
For information on these and many more call or write
JIM LEAKE
Tsawwassen 943-7862
N. Pender Is. 629-3464
Office 278-3531
6380 No. 3 Road, Richmond, B.C.
V6Y 2B3

HOW TO WRITE

A GOOD

CLASSIFIED ACTION

AD

1—IT'S BEST to start your ad with the name of the article or service you have to offer. If you have an apartment, room, etc., for rent, or property for sale; start your ad with the location.

2—BE CLEAR. Readers respond more quickly and favorably by giving complete, definite information. Always include the price in your advertisement.

3—MAKE IT EASY for the reader-prospect to reach you. Always give your telephone number or your name and address. If you do not have regular hours, state a preferred time for the prospect to get in touch with you.

4—PLAY SAFE. You get the greatest reader attention by using consecutive insertions. A six-day order is best and costs less, and you can, of course, stop your ad as soon as you get the results you want. You pay only for the days your ad appeared. Lower yearly rates are available to those who wish to keep their services or products before the public.

5—PLACE YOURSELF in the reader's position and ask yourself what you want to know about your offer. The answer you give will make a good Want Ad.

5—GIVE YOUR PROSPECT every inducement you can with good copy. Classified action ad readers have the money and are already interested in buying the merchandise or service you have to offer; the details and information you give are the most important.

7—TO PLACE YOUR AD, call 386-2121, your direct line number to fast Want Ad action. A courteous, efficient advisor will be glad to help you word and place your order. And remember, Classified Action Ads afford you the most complete coverage. Telephones are open 8:00 a.m. to 6:00 p.m. Monday through Friday, 8:00 to 5:30 p.m. Saturday. Don't allow the reader to speculate.

294 MAINLAND AND OUT OF PROVINCE PROPERTIES

BY OWNER, LADNER
Purchasers of this large bungalow demand space inside and outside, they are sensitive to an aesthetic and original interior, appreciative of magnificent landscaping. There may be a teenage family which enjoys riding a power mower and keeping pets. Dad can practice golf on the 387 foot lawn as Mum barbecues on the private patio. They may subdivide in a few years. If these are your specifications you will look no further. 946-6109.

Deaths and funerals

305 DEATHS and FUNERALS

BELLAMY — On April 23, 1979, in Victoria, B.C., Marie Agnes Bellamy, formerly of Winnipeg. She is survived by her daughter, Mrs. Barbara Winters of Victoria; two sons, Norman of Calgary and William of Delta, B.C.; six grandchildren; one great-grandchild; also sisters in Eastern Canada.

Funeral service in the FAMILY CHAPEL of McCall Bros. on Wednesday, May 2 at 1:00 p.m.

BOWMAN — James Harold on April 27, 1979 at Victoria General Hospital. Survived by his loving wife Phyllis, three sons, Peter, Port Alberni; Clair and David in Victoria, one daughter, Joan MacLeod, North Vancouver, nine grandchildren, thirteen great grandchilren and one great-great grandson.

Memorial service will be held Monday, April 30 at 1 p.m. in the Kingdom Hall, 1095 Joan Cescent, Victoria under the auspices of the Jehovah's Witness. No flowers by request, donations to the charity of your choice. Cremation. Arrangements through the Memorial Society of B.C. and First Memorial Services Ltd.

CRAWFORD — Donald Fredrick (Fred) in Plano General Hospital, Plano, Texas, on April 27, 1979 after a very brief illness. Mr. Crawford resided at Ste. 402-1050 Park Boulevard, Victoria. He lived there seven years. Retired Superintendant of Transportation for the C.P.R. Survived by his wife Leila Crawford, one daughter, Mrs. Joan Allan, Plano, Texas, one brother, Clinton Crawford, two sisters, Mrs. Mary Basler and Mrs. F. Trim all of Strath Clair, Manitoba, three grandchildren.

Funeral service will be held Tuesday, May 1, 1979 at 2 p.m. in the Chapel of First Memorial Services, 4725 Falaise Drive. Cremation to follow. Viewing Monday, April 30, 1979 at 11 a.m. Arrangements through the Memorial Society of B.C. and First Memorial Services Ltd.

EDWARDS — On April 26, 1979, Ivy Elizabeth Edwards aged 82 years of 5389 McKee Street, Burnaby. Survived by one son, Peter Hutton, New Westminster; two daughters, Joan Elizabeth, Attewell, Vancouver; Elizabeth Jean Whitlock, Victoria. 12 grandchildren, seven great-grandchildren. One brother, Eric Parker, Plymstock, Devon, England.

Funeral Service, Monday, April 30, 1979 at 1 p.m. from All Saints Anglican Church, 7405 Royal Oak Avenue, Burnaby. Rev. D. Grayston officiating. Flowers gratefully declined. Cremation. ROYAL OAK FUNERAL CHAPEL in charge of arrangements.

LEE — On April 26, 1979, Edward Steven Lee of Victoria, aged 38 years. Son of Mrs. P. Singleton and the late Captain J. Lee of 18 Wellington Avenue. Brother of Frank, Victoria and Richard, Bedford, Nova Scotia, cousin of Joyce Harrison, Victoria and nephew of Rose and Gordon Chope, Victoria.

Funeral service Tuesday, May 1 at 11 a.m. in the Chapel of First Memorial Services, 4725 Falaise Drive, Rev. C. T. Glauser officiating. Cremation. In lieu of flowers donations to the Diabetic Research would be appreciated. Arrangements through the Memorial Society of B.C. and First Memorial Services Ltd.

REDSHAW — In Hospital on April 27, Andrew Redshaw, aged 90 years of 204-1635 Cook Street. Mr. Redshaw served overseas during the Second World War at Ypres and was a member of Pro Patria Branch, R.C.L. He is survived by his loving wife, Sarah; daughter, Mrs. Eunice Owen of Victoria; granddaughter, Beverley June Marlow of Cranbrook, B.C., three great grandchildren and one great-great grandson.

Funeral service will be held on Monday, April 30 at 11:00 a.m. in Hayward's Thomson and Irving Chapel, 1625 Quadra at Balmoral. Tony Roberts officiating followed by cremation.

WEBSTER — In Victoria, B.C. on Monday, April 23, 1979, Mrs. Rosa Mary Webster aged 93 years. Widow of Alva James Webster, she leaves two daughters, and sons-in-law, Peggy and Ray Schoderbeck and Lois and Allan McLean of Victoria; five grandchildren; two great-grandchildren.

A private family service was held in the Family Chapel of McCall Bros. on Friday, April 27 with the Rev. R. Johnstone officiating.

309 IN MEMORIAM

PEAKE — In loving memory of dear father, George F. Peake, who passed away April 28, 1977.
If I had one lifetime wish,
One dream that could come true,
I would pray to God with all my heart,
For yesterday and you.
If teardrops were a stairway
And memories a lane,
I would walk all the way to heaven,
And bring you back again.
A thousand times I needed you,
A thousand times I've cried
If all my love could have saved you dad
You never would have died.
—From his loving daughter Christine.

PEAKE — In loving memory of a dear husband, George F. Peake, who passed away April 28, 1977.
If we could have one lifetime wish,
One dream that could come true,
We'd pray with all our hearts
For yesterday and you.
—From loving wife Eileen and family.

ANDERSON, ANDREW — In loving memory of our dear Father and Grandfather who passed away April 28, 1975.
Just a prayer from those who loved you,
Just a memory fond and true
In our hearts you will live forever
For we thought the world of you.
—Carmel, Mary and boys.

BEAVER-JONES — In loving memory of Aileen (Penny) who passed away April 28, 1977, so sadly missed by all who knew her.
"For we have loved you dearly
More dearly than the spoken word can tell."
From her husband Fred, and her sisters Victoria, Kathleen and Elsie.

THEY SHALL GROW NOT OLD AS WE WHO ARE LEFT GROW OLD, AGE SHALL NOT WEARY THEM, NOR THE YEARS CONDEMN, AT THE GOING DOWN OF THE SUN, AND IN THE MORNING, WE WILL REMEMBER THEM.
WITH GRATITUDE, SANDS

310 FUNERAL DIRECTORS

CUNNINGHAM FUNERAL CHAPEL
1155 FORT STREET
Phone 384-5512 or 384-8626
Offering dignified moderate service for all. Geo. S. Cunningham, owner, manager.

FIRST MEMORIAL SERVICES
Serving the Public and Exclusive Area. Undertakers for the Memorial Society of B.C. 658-5244.

310 FUNERAL DIRECTORS

Sands

FAMILY OWNED and OPERATED Since 1912

Victoria's 2 Dignified and Reverent Chapels

"Memorial Chapel of Chimes"
"Family Chapel of Memories"

1803 Quadra St.
Your Seven community chapels

VICTORIA	388-5155
SIDNEY	656-2932
COLWOOD	478-3821
DUNCAN	746-5212
LADYSMITH	245-2331
NANAIMO	753-2032

We Care About Vancouver Island Families

Sands

McCall's

MONDAY
MOIR
Mrs. Myrtle Blanche
1:00 p.m. Graveside
FRASER CEMETERY, NEW WESTMINSTER

WEDNESDAY
BELLAMY
Mrs. Marie
1:00 p.m. FAMILY CHAPEL
TO BE ANNOUNCED
SMITH
Mr. Frederick Arthur

McCALL BROS.
Funeral Chapels
1400 VANCOUVER STREET AT JOHNSON

For Funeral Information
Phone 385-4465

Hayward's (B.C. Funeral Co.)
Thomson & Irving

Funeral Chapels
1625 Quadra St.
386-3505

311 MONUMENTALS

STEWART MONUMENTAL WORKS LTD.
ESTABLISHED 1896
Marble fireplace and tabletops
1403 May St. 384-3452
Memorial of Distinction

Mortimer's Monuments
383-6421
709 KINGS RD. (at Douglas)
FOUNDED 1877

312 FLORISTS

DAISY CHAIN Florist
382-2512 453 SIMCOE ST

INVITATION TO TENDER

Sealed tenders for the Reconstruction of Finnerty Road at McKenzie Avenue will be received by the University of Victoria up to 2:00 p.m., Pacific Daylight Time, on Friday, 18th May, 1979, at the office of the Director of Campus Planning, Room 109, Saunders Building, University of Victoria, and will be opened in public immediately thereafter.

Plans, specifications and tender documents may be obtained from T. M. Thomson & Associates Ltd., 1006 Government St., Victoria, B.C., upon payment of $10.00 by cash or cheque, which sum will be refunded if the plans and specifications are returned to the Engineers in good condition within two weeks of tender close.

Tenders shall be submitted in accordance with the Instructions to Bidders contained in the specifications. Each tender shall be accompanied by a Bid Bond in the sum of $25,000.00, and shall be open for acceptance for thirty days from the date of submission.

The lowest or any tender will not necessarily be accepted.

I. W. Campbell, P.Eng.,
Director of Campus Planning

PREFERRED CAR

'79 MAZDA HATCHBACK
$4695
SALE PRICE
Till May 31, 1979
Limited Stock
In its April edition, one of North America's largest consumer magazines rated the GLC as one of it's preferred cars.
4-28
PACIFIC mazda PEUGEOT
810 Johnson 385-1451

P C

RE-ELECT
ALLAN McKINNON

Local residents are invited to meet Federal Progressive Conservative Candidate Allan McKinnon at the Official Opening of his Campaign Headquarters this afternoon at 1065 Fort Street from 2 to 5 p.m.

Published under the authority of the Official Agent for Allan McKinnon - Campaign Headquarters, 1065 Fort Street, Victoria, B.C.

Let's get Canada working again

FOR SALE
C36 BRILL BUS PARTS

FOR COPY OF INVENTORY CONTACT:

LORNE FRIZZELL
URBAN TRANSIT AUTHORITY OF B.C.
171 WEST ESPLANADE
NORTH VANCOUVER, B.C.
V7M 1A1

Phone: 980-7011
Bids close May 16, 1979

UTA

"Rhododand"
OPEN DAILY 'TIL 9 P.M.
INCLUDING SUNDAY and HOLIDAYS

MANY VARIETIES NOW IN BLOOM — COME AND SEE THE COLORS!
Choose from the largest selection in Victoria. Plants are all grown locally, well budded and ready to plant, so you can enjoy full color this season.

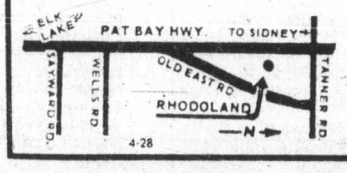

5930 OLD EAST RD.
652-3533
OPEN DAILY 'TIL 9 P.M.

Property For Sale by Tender

LOCATED IN THE MUNICIPALITY OF SAANICH

The Ministry of Lands, Parks and Housing invites offers by sealed tender for the following property legally described as:

Lots A & B, Section 7, Victoria District, Plan 13251 and Lots 5 & 6, Section 7, Victoria District, Plan 5603

Located at 820, 824, 828 and 842 Short Street, Victoria, B.C. respectively.

Tenders will be accepted on the property as a single parcel only.

All tenders must be sealed and clearly marked "Offer to Purchase — Short Street", and must be delivered before 12:00 noon on May 7, 1979 to:

Mr. W. L. Umphrey, Director Land Assembly
Ministry of Lands, Parks and Housing
Housing Department
First Floor, 810 Blanshard Street
Victoria, B.C. V8W 3E1

Tenders must be accompanied by a certified cheque in the amount of $1,000.00 made payable to the Minister of Finance.

The highest or any tender will not necessarily be accepted.

Tender documents and terms and conditions of sale, may be obtained from the office of the Director Land Assembly at the above address. Prospective purchasers are required to obtain a copy of same before submitting bids.

The buildings will be open for public inspection between the hours of 9:00 a.m.-12:00 noon and 1:00 p.m.-4:30 p.m. on May 4, 1979.

Province of British Columbia
Ministry of Lands, Parks and Housing
Honourable James R. Chabot, Minister

MINISTRY OF FORESTS
NOTICE OF SCALING EXAMINATION

Examination for a Scaling Licence, under provision of the Forest Act will be held by the Ministry of Forests at Vancouver, B.C. on May 17 and 18, 1979.

Examination fee is $25.00. Information and Application forms may be obtained from the Office of the Superintendent of Scaling, Ministry of Forests, 355 Burrard Street, Vancouver, B.C. V6C 2H1 (Telephone: 668-2503).

British Columbia Buildings Corporation

Invitation to Tender

Sealed Tenders, marked: **"Exterior Painting"** for painting exterior of Government House, 1401 Rockland, Victoria, B.C. will be received up to **3:00 p.m.** local time the **18th day of May, 1979,** and those available at that time will be opened in public at **805 Cloverdale Avenue, Victoria, B.C. V8X 2S9.**

Tender documents may be obtained at the above address after **9:00 a.m.** on the **27th day of April 1979.**

Tenders must be filed on the forms provided, in sealed, clearly marked envelopes.

The lowest or any tender will not necessarily be accepted.

NOTICE TO CREDITORS AND OTHERS
IN THE MATTER OF THE ESTATE OF JESSIE ANNIE McKINNON, late of #415 — 777 Cook Street, Victoria, B.C., deceased.

NOTICE IS HEREBY GIVEN that creditors and others having claims against the estate of the above-named deceased are hereby required to send them to the undersigned Executors at #100 — 747 Fort Street, Victoria, B.C. V8W 3G1, before the 25th day of May, A.D. 1979, after which date the Executors will distribute the said estate amongst the parties entitled thereto, having regard only to the claims of which they then have notice.

JOHN MONTGOMERY LOCK
MONTREAL TRUST COMPANY
Executors
By their solicitors
HORNE, COUPAR, MANSON & SHAW

GREENLEAF
SYSTEMIC ROSE & FLOWER CARE 8 12 4
KEEP OUT OF REACH OF CHILDREN
See Back Panel for Additional Warnings.
READ THE LABEL BEFORE USING. REG. No. 2206 FERTILIZERS ACT. GUARANTEED MINIMUM ANALYSIS: Total Nitrogen 8%, Available Phosphoric Acid 12%, Soluble Potash 4%, Calcium (Ca) 10.0%, Magnesium (Mg) 1.0%, Sulphur (S) 9.5%, Boron (B) Actual 0.021%, Iron (Fe) Actual 0.4%, Manganese (Mn) Actual 0.054%, Molybdenum (Mo) Actual 0.001%, Zinc (Zn) Actual 0.05%
Disulfoton Actual 1%
NET CONTENTS ..... 2 KG
GREENLEAF GARDEN SUPPLIES, BOX 82338, BURNABY, B.C., V5C 5P8

British Columbia Buildings Corporation

Invitation to Tender

Sealed Tenders, marked: **"Fumigation Chamber"** for the supply and installation of an Exhibit Fumigation Chamber in the Exhibit Hall, Provincial Museum, Victoria, B.C., will be received up to **3:00 p.m.** local time the **16th day of May 1979,** and those available at that time will be opened in public at **805 Cloverdale Avenue, Victoria, B.C. V8X 2S9.**

Tender documents may be obtained at the above address after **9:00 a.m.** on the **30th day of April 1979.**

Tenders must be filed on the forms provided, in sealed, clearly marked envelopes.

The lowest or any tender will not necessarily be accepted.

Province of British Columbia — Ministry of Forests

MINISTRY OF FORESTS
NOTICE TO CONTRACTORS

Sealed tenders for fence construction, tree planting, asphalt paving, miscellaneous concrete work and site work at Koksilah Forest Nursery and Duncan Ranger Station, Island Highway, Duncan, B.C., will be received by the undersigned at Room 317, 1450 Government Street, Victoria, B.C., up to 3:30 p.m. (local time) on May 16, 1979, and opened in public at that time.

Plans and specifications may be viewed after April 30, 1979, at:
1. Construction Association of Victoria, 1075 Alston St., Victoria, V9A 3S6.
2. Nanaimo Construction Association, 2232 Wilgress Rd., Nanaimo, V9S 4N4.

Plans may be viewed and/or obtained after April 30, 1979, from:
1. Technical Services Branch, B.C. Forest Service, 301-612 Johnson St., Victoria, V8W 3E7.
2. Nursery Superintendent, Koksilah Forest Nursery, 5847 Chesterfield St., Box 816, Duncan, B.C.

All inquiries should be made to the Technical Services Branch, phone 387-1784.

A deposit of $15 is required, which will be refunded to the unsuccessful bidder upon return of the plans and specifications in good condition, within 30 days of award of contract.

Tenders must be made subject to the conditions of tender and submitted on the forms and in the envelopes supplied.

No tender shall be considered having any qualifying clauses whatsoever and the lowest or any tender will not necessarily be accepted.

DEPUTY MINISTER,
VICTORIA, B.C.
Files: 571-7927-25(1)
571-2005-13(1)

Rutherford Village

REGIONAL SHOPPING CENTRE
NANAIMO, B.C.

INVITATION TO TENDER
CONCRETE STRUCTURE
HUDSON'S BAY COMPANY AREA

SEALED TENDERS WILL BE RECEIVED BY DAWSON & HALL LIMITED, 735 CLARK DRIVE, VANCOUVER, B.C. V5L 3J4 FOR THE FOLLOWING WORK TO CONCRETE STRUCTURE — CONTRACT #7813/R-230-1.

BUILDING EXCAVATING & BACKFILL
REINFORCING STEEL
CONCRETE & FORMS

TENDERS CLOSE 2:00 P.M. LOCAL TIME, FRIDAY, MAY 4th, 1979.
AT THE OFFICE OF DAWSON & HALL LIMITED, 735 CLARK DRIVE, VANCOUVER, B.C.
THE LOWEST OR ANY TENDER WILL NOT NECESSARILY BE ACCEPTED.

DOCUMENTS ARE AVAILABLE FROM THE OFFICES OF DAWSON & HALL LIMITED.
PLANS AND SPECIFICATIONS MAY ALSO BE VIEW AT:
AMALGAMATED CONSTRUCTION ASSOCIATION OF B.C., 2675 OAK STREET, VANCOUVER, B.C.
NANAIMO CONSTRUCTION ASSOCIATION 2232 WILGRESS ROAD, NANAIMO, B.C.
CONSTRUCTION ASSOCIATION OF VICTORIA, 1075 ALSTON ST., VICTORIA, B.C.

DAWSON & HALL LIMITED
CONSTRUCTION MANAGERS FOR HUDSON'S BAY COMPANY DEVELOPMENTS LIMITED.

DEPARTMENT OF FISHERIES AND OCEANS
SALMONID ENHANCEMENT PROGRAM

INVITATION TO TENDER

SEALED TENDERS, addressed to the Chief, Administration Division, Fisheries Management, Pacific Region, Department of Fisheries and Oceans, 1090 West Pender Street, Vancouver, B.C., V6E 2P1, and marked:

TENDERS FOR:
LITTLE QUALICUM RIVER PROJECT
SPAWNING CHANNEL NO. 1
CONTRACT NO. 3
STRUCTURES & SITE SERVICES

will be received up to 2:00 p.m. Pacific Daylight Saving Time on May 25, 1979. Tenders must be in duplicate and be accompanied by the Security as specified by the tender documents.

Representatives of the Department of Fisheries and Oceans will be available at the Little Qualicum River Project on May 8, 1979, to guide prospective tenderers around the site of the works.

Items of work under this Contract include:
(1) Earthworks
(2) Care of River and Channels and Dewatering of Foundations.
(3) Construction of 15 Reinforced Concrete and Metalwork Hydraulic Structures.
(4) Construction of a 1,400 square foot wood frame Residence.
(5) Construction of an approximately 2,600 square foot masonry Warehouse-Office Building.
(6) Construction of an approximately 1,300 square foot masonry Storage Building.
(7) Construction of an approximately 650 square foot masonry Laboratory Building.
(8) Supply and installation of site services, including water well, water supply and septic system, roadwork, electrical work.
(9) Installation of 600 feet of 36-inch diameter, and 190 feet of 30-inch diameter, corrugated culvert.

Completion date for work in the Little Qualicum River and Spawning Channel is September 30, 1979. Completion date for site work is October 19, 1979.

Plans, specifications and tender documents may be seen on application to the Chief, Administration Division, Fisheries Management, 8th Floor, 1090 West Pender Street, Vancuver, B.C., V6E 2P1, on or after April 30, 1979, or may be obtained on loan from the above upon the deposit of $100.00 in the form of a certified cheque or money order made payable to the **Receiver General for Canada.**

Documents are also available for viewing at the Construction Association viewing rooms in Vancouver, Victoria, Nanaimo, Campbell River, Prince George, Kamloops, and Penticton.

For technical inquiries contact G. Morris, Project Engineer, 666-3118.

The Department reserves the right to reject any or all tenders and the lowest tender will not necessarily be accepted.

A. CHAMBERS
A/Chief Administration Division

LUNDS AUCTION
TUESDAY 1 P.M. and 7 P.M.
Preview: Saturday 10 a.m.-3 p.m.
Mon. 9 a.m.-5 p.m., Tues. 9 a.m.-5 p.m.

FURNISHINGS: Early 8-Pce. Carved Oak Dining Ste., Victorian Settee, Old Brass Bed, Dining Stes., Bedroom Suites and Furnishings, Hide-a-Beds, Rockers, Sofa—Stes., Rockers, 2 Windsor Style Chairs, Desks, Beds, Dinettes, FURNISHING by LOCK OF LONDON, Carved Oak Mule Chest, 8-Pce. Oak Dining Room Ste., 2 Oak Corner Cabinets, Bookcases, Nest 3 Tables, Hall Table. MAHOGANY FURNISHINGS Incl. Bow Front Corner Cabinet, Pair Display Cabinets, Pr. Miniature Chests of Drawers, 15 to 20 PIECES ENGLISH PINE, Incl. Long Case Clock. **APPLIANCES:** Westinghouse Harvest Gold Fridge and Range, Kelvinator Avocado Green Fridge and Range, Kenmore Washer and Dryer, Moffat Rotisserie Range, S/Q Washer Spin Dryer, etc. **COLOUR TVs and STEREOS:** Incl. Electrohome Colour Port. (1 year old), Silvertone Colour Console, Pr. Wharfdale Speakers, Akai Reel-to-Reel Tape Recorder, Pioneer Tuner, Tecnic SL 23 Turntable, etc. **INSTRUMENTS:** Incl. Genie Double Keyboard Organ, Piano. **MISC.** Incl. Prints, Oil Paintings, Books, China and Glass.

THE AUCTIONEERS AND APPRAISERS FOR VICTORIA AND VANCOUVER ISLAND

LUNDS AUCTIONEERS and APPRAISERS LTD.
926 Fort St., Victoria
Tel. (604) 386-3308

rb auction
2 UNRESERVED AUCTIONS

no.1
DATE: TUESDAY, MAY 1st 1979, 10:00 A.M.
PLACE: KAMLOOPS, B.C.
SALE SITE: 8 miles West of Kamloops on Hwy 1 (Next to Afton Mines)
SALE SITE PHONE: (604) 374-3525
ON BEHALF OF: Hansen Sawmills Ltd., Halfway Creek Logging Ltd. and Others.

CRAWLER TRACTORS incl: 1936 Cat 22, Cat D8H, D8, D6C, Euclid C6. **WHEEL LOADERS to 1976 incl.:** Timberjack 3000, 2000, 1700, Cat 922, John Deere 544A, 544, Case 500 and Mod W7, Trojan 3000. **CRAWLER LOADERS incl.:** Cat 941B, 955. **MOTOR GRADERS incl.:** Cat 12, Adam 550, Galion, A.C. Mod D. **YARDER LOADER:** Sheild Bantam Mod. T350. **SKIDDERS to 1976 incl.:** Timberjack 450, 404, Cat 518, Line Skidders, Clark 667, 666, Timbertoter TTSK300, Timberjack 360 Grapple Skidders. **LOADER BACKHOES incl.:** Case D530TC and 500. **FELLER BUNCHERS:** 1976 Drott 24" and Drott 40-20" Head, 1975 Capital Head. **AUTOS incl.:** Mercury Cougar Station Wagon, Chev Impala. **PICKUPS to 1977 incl.:** Chev and Ford. **RECREATION VEHICLE:** Country Air Trailer. **SERVICE VEHICLES to 1976 incl.:** Flatdecks, Lube Trucks, Trailer Tow Trucks. **TRUCK TRACTORS to 1978 incl.:** Peterbilt Mod 359, Kenworth, GMC, Chev, Mack. **LOGGING TRUCKS to 1976 incl.:** Peterbilt 359M, Ford 9000, Hayes HD2548, Kenworth LW924. **DUMP TRUCKS to 1975 incl.:** Hayes, GMC 960, 7500, Kenworth, Dodge 800, IHC 2050A. **CHIP VANS incl.:** 40', 42' and 45'x8'. **TRAILERS incl.:** Lowboys, Highboys, Vans. **LOGGING TRAILERS to 1977 incl.:** Peerless Page, Columbia. **CRUSHING EQUIPMENT incl.:** Jaw and Cone crushers, feeders screens. **CONVEYORS incl.:** 82', 50' x 36"; 96', 66', 50', 40' and 25' x 24"; 30' and 38' x 18". **ATTACHMENTS. FARM TRACTORS AND EQUIPMENT. COMPRESSORS. GENERATORS WELDERS. LARGE SELECTION MISC. EQUIPMENT.**

LATE ADDITIONS 1967 A.R.C. Chev 28' Motor Home IHC TD158 Crawler Tractor 1975 IHC 3400 Backhoe Loader Euclid 91FD Water Truck.

no.2
DATE: THURSDAY, MAY 3rd 1979, 10:00 A.M.
PLACE: PRINCE GEORGE, B.C.
SALE SITE: End of Boundary Rd. (Right hand side) B.C.R. Industrial Site.
SALE SITE PHONE: (604) 564-5180
ON BEHALF OF: Rubuz Contracting Ltd., Lebrun Logging Ltd., Peter Dick Logging, Gar Baker and Sons Ltd. and Others.

16 CRAWLER TRACTORS to 1975 incl.: Cat D9D, D8K, D8H, D7F, D7E, D6C, Komatsu D65-E, IHC TD20B, Case 1150B, John Deere 450. **WHEEL LOADERS to 1974 incl.:** Fiat Allis 745HB, Fiat Allis 745, Trojan 4000, Hough 120. **CRAWLER LOADERS:** Cat 955, John Deere 350. **LOADER BACKHOE:** 1971 Case 680C. **MOTOR SCRAPERS to 1974 incl.:** Terex TS-18, Cat 621A, 627, 619, 631, 631B. **PULL SCRAPERS:** Cat 491C, Cat 80 and 70, Letourneau. **MOTOR GRADERS:** Cat 16G and 12, Austin Western Super 500, Galion 160. **SKIDDERS to 1975 incl.:** Treefarmer Grapple and Line, Timberjack 404 Backhoe, Can Car C4BD. **CRANES AND DRAGLINES incl.:** Bucyrus Erie 25B, Koehring 205, Burro Rail Dragline Mod 30. **HYDRAULIC EXCAVATOR incl.:** 1973 Bucyrus Erie 31H. **SPAR:** 1975 Rosedale Eco-Logger. **LOG LOADER:** 1973 Patrick AR7. **ANTIQUE AUTO:** 1928 Chevrolet Coupe. **AUTO:** 1973 Chrysler Newport. **PICKUPS to 1978 incl.:** GMC, Fords, Chev. **SERVICE VEHICLES to 1976 incl.:** Welding Trucks, Flatdecks, Fuel Trucks, Cab and Chassis, All Terrain Vehicles. **TRUCK TRACTORS to 1978 incl.:** Peterbilt (Glided) T/A, Kenworth LW924 Cab and Chassis, IHC 4070-A, Mercury 750 T/A. **LOG TRUCKS to 1974 incl.:** Mack R700, Kenworth LW924. **HAYES DUMP TRUCKS to 1975 incl.:** IHC 5000, 2010, Kenworth 923, Ford LTN8000. **TRAILERS incl.:** Lowboys, Shop and Utility Trailers, Shop Vans. **LOGGING TRAILERS incl.:** Page and Page, Columbia, Hayes and Brentwood. **COMPACTION EQUIPMENT. CAMP EQUIPMENT incl.:** Kitchen, Diners, Wash, 8-Man Bunkhouses. **FARM EQUIPMENT. DRILLING EQUIPMENT. RAILWAY TAMPERS. GENERATOR SETS. COMPRESSORS. WELDERS. WOODWORKING EQUIPMENT. PRECAST CONCRETE CO. DISPERSAL. ATTACHMENTS. RECREATION EQUIPMENT. LARGE SELECTION MISC. EQUIPMENT.**

auction calendar
Kamloops B.C.—May 1st
Pr. George, B.C.—May 3rd
Edmonton, Alta.—Thurs., May 17, 9:00 a.m.
Surrey, B.C.—May 24th
Toronto, Ont.—June 5th
Matagami, Que.—June 7th

Write or phone for FREE Brochure.

RITCHIE BROS. Auctioneers
B.C. Dealers Licence No. D01076A
HEAD OFFICE
9200 BRIDGEPORT ROAD, RICHMOND, B.C. V6X 1S1
TELEPHONE (604) 273-7564 TELEX 04-355580

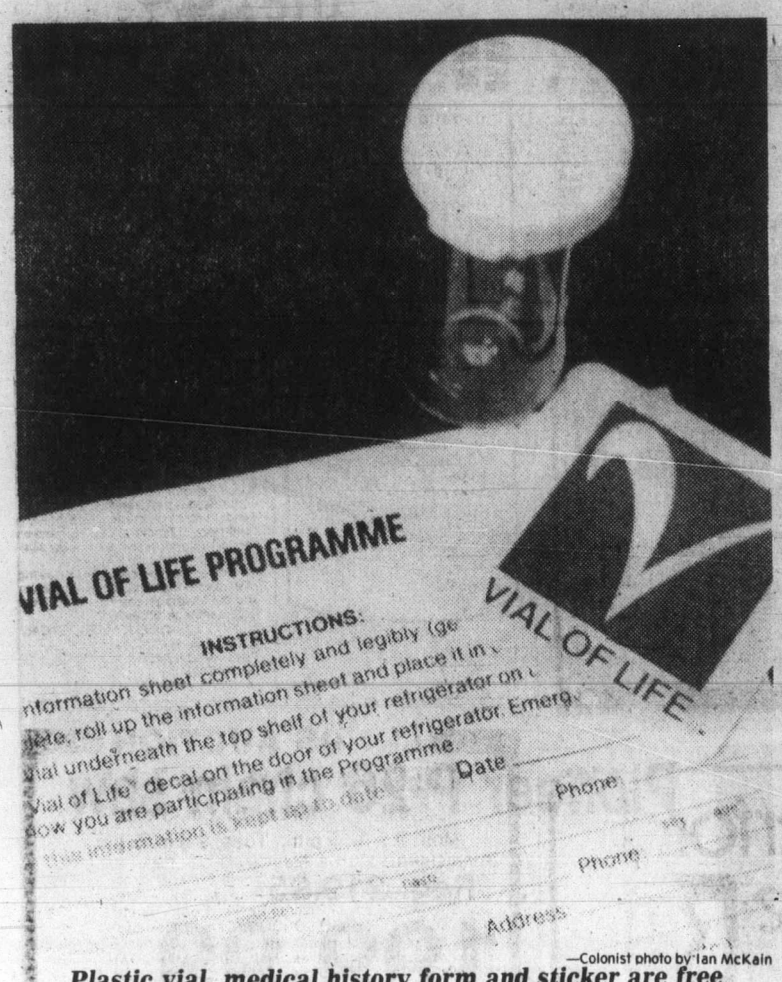

—Colonist photo by Ian McKain

Plastic vial, medical history form and sticker are free

Vial of Life—quick aid in medical emergency

By KING LEE
Colonist reporter

The Vial of Life kit, a program originated by U.S. law enforcement agencies to aid people with medical histories, is now available through 12 Greater Victoria outlets.

The kit is free to the public and contains a plastic vial, a medical history form and a red-and-white sticker with a stylized "V."

The medical history should be filled out and placed inside the vial, which is then put inside the refrigerator on the top shelf on the right, front side. The sticker should be adhered to the outside of the fridge so that ambulance personnel or physicians can quickly spot the decal and know that the patient, who may be unconscious or unable to communicate, has his or her medical background inside the fridge.

The Ambulance Employees Union in B.C. has undertaken to administer the program, which is aimed primarily at the elderly, chronically ill or handicapped.

In Victoria, Don MacDonald and Randy L'Heureux, attendants with the Provincial Ambulance Services, are working hard to get the program established in the area.

They are looking for service organizations to sponsor a kit, which costs $110.25 and includes 500 vials, 500 decals and 600 medical forms.

A New Westminster policeman on a trip to the U.S. saw the program and was so impressed that he brought it back with him.

Anyone with any kind of medical history, allergy to drugs, asthma, heart condition or any other problem related to health should take advantage of the program, MacDonald said.

Even those who currently belong to the Medic Alert bracelet scheme should augment it with the Vial of Life program, he added.

Service clubs which have already pitched in to help include the Oak Bay, Royal Oak, Sooke and South Vancouver Island Lions, Y's Men, Royal Jubilee Hospital auxiliary, Victoria General Hospital auxiliary, James Bay New Horizons Society and Colwood Rotary Club. Private sponsors include MacDonald's Furniture, which purchased a kit to distribute.

The distribution centres so far are:

VICTORIA

- Victoria General Hospital emergency ward.
- Royal Jubilee Hospital concession stand.
- YMCA at 880 Courtney.
- James Bay New Horizons Society at 234 Menzies.
- MacDonald's Furniture at 1420 Broad.

OAK BAY

- Oak Bay fire department at 1703 Monterey.

COLWOOD

- Colwood United Pharmacy at 1910 Sooke Road.
- Western Drug Mart at 1913 Sooke Road.
- Colwood Senior Citizens Activity Centre at the Juan de Fuca Recreation Centre.

SIDNEY

- Sidney Silver Threads Centre at 10030 Resthaven Drive.

LANGFORD

- People's Drug Mart at 750 Goldstream in the Westbrook shopping centre.

SOOKE

- All physicians in the Sooke area.

MacDonald and L'Heureux are looking for outlets in the Saanich and Esquimalt area and are hoping to be able to place the kits in every firehall in Greater Victoria.

Service organizations wishing further information about the program should write to the Ambulance Employees Union, Local 873, P.O. Box 80900, Burnaby, B.C., V5H 3&1.

Savings Plus

9½%*

WESTCOAST SAVINGS CREDIT UNION

*Paid Quarterly

ROYAL GENERAL INSURANCE COMPANY OF CANADA — LA COMPAGNIE D'ASSURANCE ROYAL GENERAL DU CANADA

TAKE NOTICE that Royal General Insurance Company of Canada — La Compagnie d'Assurance Royal General du Canada intends to make a petition to the Minister of Consumer and Corporate Affairs of Canada, pursuant to the Canadian and British Insurance Companies Act, for the issue of Supplementary Letters Patent to amend its instrument of incorporation by (i) changing the corporate name of the Company to The Continental Insurance company of Canada — La Compagnie d'Assurance Continental du Canada or to such other name as may be acceptable to the Minister, and (ii) changing the location of the head office of the Company from the City of Vancouver, in the Province of British Columbia, to the City of Toronto, in the Province of Ontario.

A. J. VOGEL
Secretary

April 17, 1979

NOTICE TO CREDITORS AND OTHERS

In the Matter of the Estate of OSCAR WALTER WILLIAMS, late of Ganges, B.C., Deceased.

NOTICE IS HEREBY GIVEN that creditors and others having claims against the estate of the above-named deceased are hereby required to send them to the undersigned Executor at P.O. Box 580, Victoria, B.C.,V8W 2P6, before the 31st day of May, A.D. 1979, after which date the Executor will distribute the said estate amongst the parties entitled thereto, having regard only to the claims of which it then has notice.

ROYAL TRUST CORPORATION OF CANADA
Executor
By its Solicitors
MESSRS. HORNE, COUPAR, MANSON & SHAW

NOTICE TO CREDITORS AND OTHERS

IN THE MATTER OF THE ESTATE OF JOHN FRANCIS FORD, late of 3340 Linwood Avenue, Victoria, B.C., Deceased.

NOTICE IS HEREBY GIVEN that creditors and others having claims against the estate of the above-named deceased are hereby required to send them to the undersigned Executor at P.O. Box 580, Victoria, B.C., before the 25th day of May, A.D. 1979, after which date the Executor will distribute the said estate amongst the parties entitled thereto, having regard only to the claims of which it then has notice.

ROYAL TRUST CORPORATION OF CANADA
Executor
By its Solicitors
MESSRS. HORNE, COUPAR, MANSON & SHAW

INVITATION TO TENDER

Sealed tenders for Playing Field Irrigation and Site Work will be received by the University of Victoria up to 2:00 p.m. Pacific Daylight Time, on Wednesday, 16 May, 1979, at the office of the Director of Campus Planning, Room 109, Saunders Building, University of Victoria, and will be opened in public immediately thereafter.

Plans and specifications and tender documents may be obtained from the office of the Director of Campus Planning.

Tenders shall be submitted in accordance with the Instructions to Bidders contained in the specifications. Each tender shall be accompanied by a Bid Bond in the sum of 10% of the tendered price, and shall be open for acceptance for thirty days from the date of submission.

The lowest or any tender will not necessarily be accepted.

I. W. Campbell, P. Eng.
Director of
Campus Planning.

Minister ruffles Comox Valley region feathers

By RUTH McKELLAR
Colonist correspondent

COURTENAY — A letter from Alex Fraser, transportation minister, has raised the ire of 18 regional board directors who voted to send a reply.

Fraser was replying to a letter from the regional board, advocating a start on the bypass of the area between Fanny Bay and Menzies Bay.

Fraser said: "I hesitate to comment on it at the moment because there are a number of factors involved and a preliminary study would have to be completed before any decision would be made on such a major project. In any event we are acquiring data at the present time about Vancouver Island traffic and projections for the future."

Director Norm Wood called the letter "most unsatisfactory and evasive."

"Surely after 27 years of study they must know the facts," Wood said, adding that the board needed a more definitive answer.

He called for a letter to be sent to the minister outlining the board's dissatisfaction with the answer.

However, Courtenay director William Moore said "ministers don't give definitive answers during elections," and was against the letter being sent.

He was joined by Joan Stephens, who wanted senior administration officials in Victoria to meet with the regional planning department.

After lengthy discussion on the topic the vote showed 18 in favor of the letter and 11 against.

Later in the meeting, the much-discussed controversial 17th Street crossing came up for discussion once again.

In a report from the planning committee, several recommendations were made in regard to a letter about the crossing.

The recommendations resulted in endless talk, with directors split in opinion about the suggestions in regard to a reply to the minister.

In addition to reiterating the regional support for a second crossing at 17th Street, the planning committee recommended five questions be asked of the minister.

They were, "respond in detail to the possibility of aggravated flooding conditions caused by construction of a raised road bed in the Courtenay River plain; a complete and itemized cost analysis of second crossing alternatives; the effect of a second crossing on timing for an inland highway; regulation plans, and costs for moorage space in the slough and the purpose of a four-lane bridge.

Several directors expressed concern about possible flooding and director Moore in moving to reiterate support for the bridge agreed to include the question about the flood plain.

On the other questions he said they were "stupid" and asked where directors had been for the past three years.

"The questions border on the ridiculous," he said, adding the four-lane bridge had been thoroughly explained and the costs of moorage in the slough was not pertinent to the question.

Chairman Keith Hudson said it was "quite appropriate to ask questions" and Anne Fiddick of Gold River said the questions were not presumptious.

She cited a case in Gold River where highways officials made a mistake in planning a road and she and Wood said they were not convinced sufficient planning had been done.

Director Moore, who called the whole discussion "just throwing more sand in the gears," asked Fiddick: "Why don't you run Gold River and let Courtenay run its own business?"

Being right can still be costly

NANAIMO — Even being right can cost money, the city of Nanaimo and one alderman have discovered.

Ald. Ada Howden at this week's council meeting disclosed what it had cost the city and herself, personally, as a result of complaints that last Nov. 18 municipal election was improperly conducted.

The bill for the city came to $9,500 in legal and staff costs for the defence, which sucessfully argued at a hearing that any irregularities in the vote were so small they did not affect the outcome of the election.

Mrs. Howden's own bill was $2,000.

Four Wellington residents had filed the petition claiming that there had been irregularities such as voters voting in the wrong ward.

Ald. Alex Ferguson of Chase River called it a "terrible indictment of the city" that such an action had even been launched.

He said that it is unfortunate that democracy has reached the stage in Nanaimo that it has to be fought in the courts.

There was "lots of money" behind the action against the city, and it had taken the form of an attack on Mrs. Howden as well, he said.

Mrs. Howden, for her part, said she was grateful she had been able to scrape through without having to mortgage her home to pay the costs.

In other business, the council decided it had better take a closer look at the question of contracting out and local employees before it adopted any policy on the matter.

Ald. Jack Little had proposed a motion that the city require all contractors to hire 80 per cent of their labor locally when working on a civic project.

The local area was defined as the one covered by the Nanaimo, Duncan and District Labor Council.

The city received a letter from its own union, Canadian Union of public Employees, Local 401, stating that union is adamantly opposed to any form of contracting out, whether or not it included local labor.

CUPE's stand was that the city should not contract out unless the city work forces were unable to perform the work required or the city did not have the proper equipment.

Under those conditions, CUPE said, it would agree with the resolution.

A motion to refer the matter to the council's general government committee was passed, although Little argued that the council members had ample time to study the matter before this week's council meeting.

The motion had been submitted as a notice of motion at the last council meeting, two weeks ago.

Another issue, however, was temporarily taken out of the hands of the general government committee.

That issue was one of the firefighting at Cassidy Airport.

The general government committee has been handling all matters related to the airport, but last week the protective services committee decided it would like to take over the fire fighting work.

When the matter came to the council this week, general government committee chairman Ray Brookbank argued that the issue of fire fighting at the airport cannot be handled in isolation.

He said he would be glad to invite the protective services committee to any meetings on the airport fire fighting.

However, the council finally agreed to give the topic to the protective services committee, which should invite the general government committee to its meetings involving Cassidy.

Mayor Frank Ney, however, left the jurisdictional dispute up in the air, when he promised to change the committees' terms of reference so that the airport fire fighting would be back in the hands of the general government committee.

Aid program in Cowichan

DUNCAN — Cowichan Valley senior citizens will soon have another emergency aid (*The Vial of Life* program), thanks to the efforts of the Mt. Prevost Lions Club.

The Lions, under the chairmanship of Fran Terry, have purchased 500 *Vial of Life* packages for distribution to senior citizen homes and private residences throughout the valley.

Initially, club members will distribute the vials to Duncan's home for the elderly, Duncan Manor, and will assist the residents to fill out forms and place the vials and stickers in conspicuous locations, assisting emergency personnel, should the need arise.

The remainder of the vials will be distributed to other rest homes any anyone else requesting them.

Terry said if the response is good, the club is prepared to purchase additional kits for distribution throughout the district.

The Vial of Life program was instituted by the staff of the provincial ambulance service as a way to save time and possibly lives by having personal and medical information readily available in residences in the event of an emergency.

The Lions Club urges local residents to pick up *Vials of Life* from the Lions, to fill out the forms and place the vials in strategic positions in their homes.

Any resident wishing *Vials of Life* or further information may contact project chairman Fran Terry at 748-3002 or president Bruce Payne at 748-1592.

St. John workers honored by queen

Each year Queen Elizabeth approves a list of honors to be conferred on members of St. John Ambulance and Brigade who have given outstanding service to the work of the order, and a number of Victoria area residents have been honored this year.

Promoted to officer brother or officer sister were Geraldine Toombs, James Adams Tyre, Mabel Wood and Col. John William Douglas Symons of Victoria.

Admitted to the order as serving sisters were Lorne Clark, Patricia Marie McRae and Fay Smelser of Victoria and Beatrice Lane from the North Pender Island community of Port Washington.

Special Offer

FOR PRIVATE PARTY CLASSIFIED ADVERTISERS

Use this handy coupon to place your Classified Advertisement and save money

Name .....
Address .....
Phone No. .....
Signature .....
No. of insertions ..... Amount Enclosed $.....

FILL OUT AND MAIL TO
SPECIAL OFFER
Victoria Press,
P.O. Box 300,
Victoria, B.C.
V8W 2N4.
OR
DELIVER IN PERSON TO
2621 Douglas St.,
Victoria, B.C.

Your ad will run as soon as possible upon receipt of this coupon and payment or please specify consecutive dates.

Classification Number ..... 10 WORDS MINIMUM

10 Words for 1 insertion in The Daily Colonist and Victoria Times: $1.20
12¢ for each additional word.

10 Words for 3 insertions in The Daily Colonist and Victoria Times: $2.85
28¢ for each additional word.

10 Words for 6 insertions in The Daily Colonist and Victoria Times: $4.50
45¢ for each additional word.

Victoria Press Box Charge $3.25 per month.
Replies to be mailed Replies to be held for pickup.

All ads must be written in regular classified style, and run on consecutive days.

All real estate, mobile home, rental and business advertising is considered to be commercial advertising and will not qualify for this special offer.

SEND CHEQUE or MONEY ORDER

— NO REFUNDS —

THE DAILY COLONIST AND VICTORIA TIMES

LOCAL

UVic access still lacking

Government red tape, much of it in the new "deregulation" ministry itself, is responsible for a lack of action in removing barriers to handicapped access to public buildings, the president of the University of Victoria Alma Mater Society said Thursday.

The society carried out a study of building accessibility on the UVic campus last summer and submitted it to the provincial government, urging an amendment to building codes to permit creation of a "barrier-free environment" on campus, Marla Nickerson said. The university has done a great deal to make life easier for physically handicapped students, but several major renovations cannot be made until the building code is amended, she said.

The AMS report was submitted to the government last September, and although it has come close to the suface on several occasions, both the report and the building code amendments to which it appears to be firmly glued are still submerged in government, she said.

The report and building code amendment went through several drafts and even got the signature of former municipal affairs minister Hugh Curtis at one point. But a cabinet shuffle, six weeks in the deregulation ministry, additional time in the attorney-general's ministry, and missed opportunities in cabinet all combined to delay introduction of the measures, Nickerson said.

Municipal Affairs Minister William Vander Zalm appeared to be pushing for the building code changes, and even said in the Legislature on the night the budget was presented that the legislation was ready to go. But dissolution of the Legislature for the election the following day means the matter is still pending.

About one in seven Canadians under 60 years old is affected by a physical handicap of some kind, Nickerson said.

Marine Calendar

NAVY

Provider, Gatineau, Restigouche, Terra Nova—returning May 17.
Mackenzie, Saskatchewan, Yukon, Qu'Appelle—returning May 4.
Chignecto—in Vancouver, returning at 4:30 p.m. Tuesday.
Cowichan, Miramichi, Chaleur—returning at 4:30 p.m. Tuesday.
Porte de la Reine—in Vancouver, returning Friday.
Endeavour—returning at 10 a.m. today.

MARINE SCIENCES

Parizeau, Vector, Pandora II—in Pat Bay.
Richardson—Blind Channel.

COAST GUARD

Camsell, Douglas, Quadra—in port.
Racer—Queen Charlotte Straits.
Ready—Sand Heads patrol area.
Rider—Tofino patrol area.
Vancouver—on weather station.
Narwhal—due Victoria Monday.
Franklin—en route Victoria.

MERCHANT MARINE

Dalmahoy, Sealand Exchange—Esquimalt.
Elaine L.D., Warschau—Crofton.
Star Boxford—Harmac.
Eastern Hope—Nanaimo.
Tacoma Maru—Utah Mines.
Star Dieppe—Port Alice.

PREFERRED CAR

'79 MAZDA HATCHBACK

$4695 SALE PRICE

Till May 31, 1979 Limited Stock

In its April edition, one of North America's largest consumer magazines rated the GLC as one of it's preferred cars.

4-28

PACIFIC MAZDA PEUGEOT
810 Johnson 385-1451

the Bay

Storewide savings continue . . .

309TH HAPPY BIRTHDAY SALE

Save on ladies' sporty blazers

Sale each **19.99**

Two-button front, fully lined blazers for your summer wardrobe in a choice of two looks. Arnel/nylon blend suede look in light beige, light grey, wine or antelope. Polyester/rayon lined look in beige, navy, or off-white. Sizes 5 to 15. Were $45, now at super Birthday Sale savings.

Main Floor Sportswear

Ladies' assorted sportswear

Choose from a special clearance group that includes skirts—some with co-ordinating tops, assorted sweaters, polyester/cotton blouses and T-shirts. Assorted colours and sizes S, M, L. Were $20 to $25.

Special **11.99** to **19.99**

Main Floor Sportswear

Prices in effect while quantities last

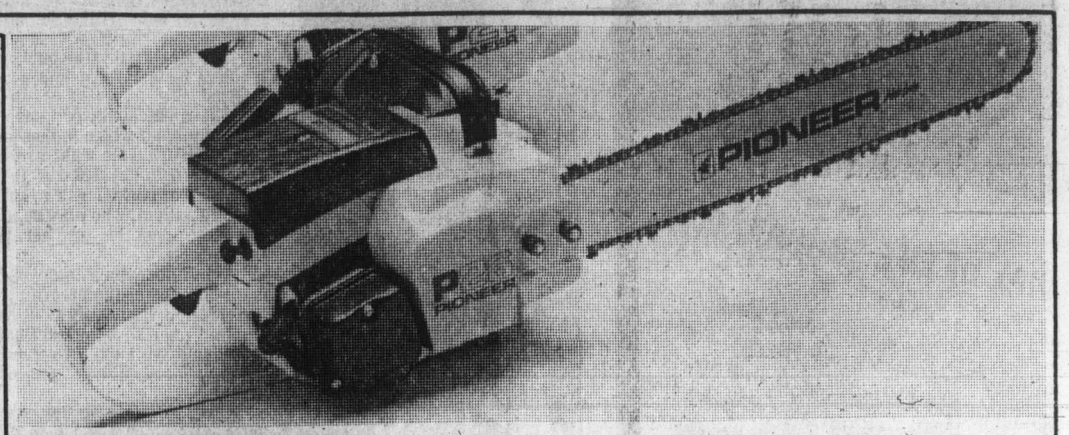

Pioneer P-26 chain saw

Reg. 219.95

Sale **199.99**

The Pioneer P-26 offers power to spare with its 3.1 cubic inch, 2-cycle air cooled engine. Features 16-inch sprocket nose guide bar. Perfectly balanced for easy handling, starts quickly and is fast cutting. Great for cutting your own firewood for home, camp or cottage.

Remington electric chain saw

Limb 'n' Trim model is excellent for trimming hedges and cutting small trees for firewood. Has 10-inch bar. 8 only at this special Birthday Sale price. Regular 46.99.

Sale **36.99**

Hardware, Lower Main

Prices in effect while quantities last

Name brand tops for teens priced to clear in Baymart

T-shirts, blouses and shirts by Gerard Martin are specially low priced for terrific savings. 100% polyesters and 100% cottons in a wide assortment of solid spring colours. Sizes small, medium and large. Be sure to check out the fantastic styles and values at this special Birthday Sale clearing.

7.99 to **11.99**

Prices in effect while quantities last

Baymart Young Apparel, Lower Main

Metamucil

Natural source laxative in a 340 g (12 oz.) size. Reg. 3.59.

Special **2.87**

Health and Beauty Aids, Lower Main

Deluxe backgammon attache set

4 dice, 30 playing pieces, doubling cube and one pair of dice cups are all contained in an 8"x11" simulated leather carrying case. Compact and attractive for home and travel.

Special **11.99**

Games, Lower Main

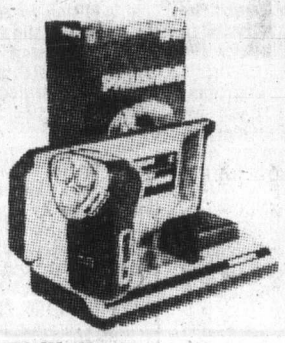

Philishave cordless shaver

Rechargeable, cordless model HP1312 can be used with cord. Features a deluxe triple head with shave depth regulator, angle trimmer and 110/220 volt selector.

Special **78.99**

Grooming Aids, Lower Main

Card tables sale priced

Collapsible, sturdy metal card table with black legs and walnut colour top. Was 24.99.

Special **18.99**

Notions, Lower Main

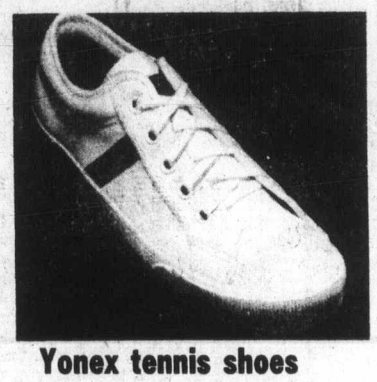

Yonex tennis shoes

A factory clearance means we can offer you a true tennis shoe for less than $6. Heavy duty canvas uppers with a great wearing tennis sole. Assorted sizes for both men and women.

Sale **5.99**

Sporting Goods, Lower Main

Saturday Candy Specials

Lowney's Raisin Balls. Chocolate covered raisins, regular 2.29 lb.

Saturday only **$1**

Broken Oh Henry Bars. One pound bag regular 1.99.

Saturday only **1.29**

Candies, Main Floor

It's happening in cosmetics . . .

Estee Lauder
With your purchase of 8.50 or more from Estee Lauder, you receive a bonus of New Beauty Accents.

Biotherm
With your purchase of any Biotherm product, for only $5 you can have a Biotherm Body Lotion and Skin Freshener valued at $18.

Pierre Cardin
With any purchase of men's or ladies' Pierre Cardin fragrance, you receive a gift of 4 oz. parfum and dusting powder.

Norell
For only 8.50 you can have a "Black Velvet Disco Bag" containing Norell Touch (⅜ oz. perfume concentrate) with any purchase of a Norell product.

Bonne Bell
With any $6 purchase or more of Bonne Bell products you receive 3 sun products.

Cosmetics, Main Floor

Timex watches at savings

Choose from a selection of styles for men, women and children in gold and silver colours. Reg. $18 to $45.

Special **14.99** to **29.99**

Coro canister bangle bracelets

18 bracelets per canister in a rainbow of colours to enhance your summer wardrobe. Choice of two sizes. Regular $3.

Special **1.99**

Jewellery, Main Floor

Saturday 9:30 a.m. Specials

On sale 9:30 to 10:30 a.m. only, while quantities last.
Personal shopping only. We reserve the right to limit quantities per customer.

Ladies' Unlined Blazers

Choose from two styles in a broken size and colour range. Were 16.99 each.

Special **12.99**

Sportwear, Second

Spiral Note Books

10⅞"x8⅜" size in a choice of assorted designs. Regular 1.19 each.

Special **10¢**

Stationery, Main Floor

Speedo Swim Goggles

Choose from assorted colours. Regular 3.98.

Special **2.99**

Sporting Goods, Lower Main

Tampax

Super 10s regular 74¢.

Special **50¢**

Health and Beauty Aids, Lower Main

30% Off Ladies' Co-ordinates

Pants, skirts, vests, jackets and tops to mix and match or as separates. Broken sizes, colours and styles. Were 8.99-28.99.

Special **4.99** to **19.99**

Sportswear, Second

Forest Bark Mulch

2-cu. ft. bag covers approximately 24 sq. ft. Regular 3.45.

Special **2.49**

Garden Shop, 2nd Parkade Level

Big Jim Lantern

Powered with 6-volt battery, it features red warning flasher. Regular 14.96.

Special **10.99**

Hardware, Lower Main

Turtle Wax

For a protective shine for your car. 18 oz. size, regular 2.59.

Special **$2**

Hardware, Lower Main

Coro Charmers and Flower Earrings

Choose gold colour charmers for chains or bracelets or hypo-alergenic pierced earrings with small floral designs in a wide assortment of colours.

Special, each **99¢**

Jewellery, Main Floor

Disposable Flashlights

Bright light lasts for a year under normal use. Regular 1.79 each.

Special **2 for 2.49**

Hardware, Lower Main

Delsey Bathroom Tissue

Two rolls per package. White or pink. Limit 2 packs per customer. Pack regular 79¢.

Special **25¢**

Health and Beauty Aids, Lower Main

20% off art supplies continues 'til Saturday

Gallery, Fourth Floor

home fashion clearance . . . last day Saturday

Douglas Room, Fourth

Show your Bay Shopping Card!
Master Charge and Visa are also welcome.

Hudson's Bay Company

It's a silver jubilee for King Fisherman

The Daily Colonist's Silver Anniversary King Fisherman Contest starts today, marking 25 years of family fun competition angling.

This year's prize CP Air trip for two will be to Amsterdam via a choice of CP Air routes — across Canada on a transcontinental flight to Montreal and on to Amsterdam, returning on the shorter polar route.

The winner and companion of choice will be entertained in Amsterdam by tourist officials and will also receive $500 expense money from the *Colonist*.

And all it will take to win the prize trip, or any of hundreds of other merchandise prizes, is for a *Colonist* subscriber to catch a salmon five pounds or heavier, or a trout or a smallmouth bass from a lake weighing one pound or heavier.

All fish entered by *Colonist* subscribers have two chances to win hidden weight prizes — once for the month they were entered and again in the grand hidden weight draw at the end of the King Fisherman Contest, which this year starts April 28 and ends Oct. 28.

There are 200 weigh-in stations on Vancouver Island and the Gulf Islands and they may be identified by the colorful King Fisherman posters they display. Wherever and whenever an angler fishes Vancouver Island waters there will be a handy weigh-in station nearby.

You don't even have to be a *Colonist* subscriber to enter. Non-subscribers may win crests, decals, and trophies, and the name of every angler entering a fish is listed in the *Colonist* as proof of the catch. Fish categories include tyee, chinook and coho salmon, trout and smallmouth bass from lakes.

Island
109 Ingram Street
Duncan

The Daily Colonist.

Vancouver Island's leading newspaper since 1858

No. 115 — 121st Year — Victoria, British Columbia, Saturday, April 28, 1979 — 15¢ Daily, 30¢ Sunday

Some sun, high 18
Weather Details on Page 2

—AP

Her face bloodied, woman crouches in fear with younger girl

Sniper sprays parade 2 killed, 44 wounded

SAN ANTONIO, Texas (AP) — A rifleman firing from a mobile home into a huge crowd at a downtown parade Friday killed two women and wounded at least 44 other persons, police said. The sniper was found dead in the trailer after a half-hour exchange of gunfire with police.

The sniper was identified as Ira Attebury, 65, by police Insp. Marion Talbert, who said Attebury had an arsenal of weapons and "enough ammunition to start a war."

"It is obvious he came to the parade with the plan designed to do what he did," said Police Chief Emil Peters.

Peters said 4,000 to 5,000 people were within range of the gunman when the firing began about 1 p.m. local time.

The wounded — six policemen and 38 civilians — were taken to five city hospitals. Authorities said most of the wounds were superficial.

Tom Mueller, an exchange student from Dusseldorf, West Germany, was on a parade float with eight other teenagers when a policeman standing "not three yards away" was shot in the leg.

"We all laid down. At first there was no panic. I heard the bullets whistling over my head," said Mueller, 18.

The Battle of Flowers parade, part of San Antonio's annual Fiesta Week, had drawn an estimated 300,000 people to the 1.6-kilometre route. It was later cancelled.

Peters said officers on parade duty quickly surrounded the motor home and opened fire. He said shooting between police and the gunman lasted about half an hour.

Peters said the incident ended at 2:15 p.m., following

Page 2—Sniper

—AP

Parade-watchers take shelter as policemen rushes small boy out of line of fire

Re-open pact, BCGEU will demand

The provincial executive of the B.C. Government Employees' Union unanimously passed a motion Friday calling for the immediate reopening of the existing contract between the union and the government.

The executive, at its regular meeting in Burnaby, called for the reopening under the provisions of a wage reopener contract clause which is triggered when the annual cost of living in Canada rises above eight per cent.

John Fryer, BCGEU general secretary, said the union contract allows for a wage reopener when the annual rate calculated for a six-month period in 1978-79 rises abouve four per cent.

"The provincial executive feels that this wage reopener is vital in view of how far government employees' wages have slipped behind during the wage control period," Fryer said.

"In 1977 they received 5.7 per cent and in 1978 3.8 per cent. We have a lot of keeping up with inflation to do," he said.

The current BCGEU master agreement covers 38,000 B.C. government employees and expires July 31, 1979.

IT'S THAT TIME TIME AGAIN

It's spring forward time again and Canadians will move their clocks forward one hour Sunday in keeping with the annual shift to daylight saving time.

The official change is at 2 a.m. local time on the last Sunday in April. The lost hour will be regained six months later, on the last Sunday in October.

Most people make the switch before they go to bed.

Personal plates available by July 1

United Press Canada

British Columbia will introduce personalized automobile licence plates this year, becoming the first Canadian province to do so, Transportation Minister Alex Fraser said Friday.

He said the move is being taken because of public demand.

"WE'VE HAD simply hundreds of requests for such a service. So we will be taking applications for the plates as of July 1."

The new plates, issued on a first-come-first-served basis, will cost $75 for five years. This will be additional to the average $22 annual licence-plate fee most motorists pay.

FRASER SAID reqested slogans can be any combination of between two and six characters, consisting of numbers or letters, or both. Political slogans and obscenities will not be allowed.

Personalised licence plates are commonplace thoughout the U.S., Fraser noted.

U.S. swaps spies for five dissidents

Freed dissidents Ginzburg and Kuznetsov

. . . best-known colleague stays behind bars

Colonist wire services

WASHINGTON — The United States and Soviet Union on Friday carried out a dramatic prisoner exchange, believed to be the largest ever between the two countries.

Five political and religious dissidents were freed from Soviet jails and flown to New York in exchange for two Russians convicted of trying to steal U.S. defence secrets.

The five dissidents arrived at Kennedy airport in New York City, were met by White House, U.S. state department and justice department officials and were hustled to a hotel in the city. Their families were to join them shortly, said Jody Powell, the White House press secretary.

The Soviet group includes Alexander Ginzburg, one of the best known Russian dissidents.

The Russian spies, convicted last October of trying to steal U.S. defence secrets and sentenced to prison terms of 50 years each, left for Moscow aboard the same

Page 2—5-for-2

INSIDE

Iran and Libya rail against pact —Page 3

Bennett scores Barrett 'untruths' —Page 10

U.S. flyers die to save children —Page 17

Battle building against the Red —Page 21

Stargazing chart for May —Page 34

Bridge	35
Business	6-8
Church News	18, 19
Classified	37-53
Comics	22
Crossword	36
Editorials	4
Entertainment	30, 31
Letters	5
Living	33, 34, 36
Marine Calendar	56
Medical	35
Movies	30, 31
Names in the News	3
Provincial Court	14
Sports	26-29

Homemaker pensions matched by PM, Clark

Canadian Pres

Canada '79 CAMPAIGN

● True-Grit weather plagues Broadbent. Page 12

Prime Minister Trudeau promised Friday he would attempt broad pension reform including pensions for homemakers if his Liberal government is re-elected May 22.

Conservative leader Joe Clark, answering a question in Pickering, Ont., also said he would try to include Canada's 4.7 million homemakers-most of them women-in the Canada Pension Plan. Clark later outlined a youth employment program.

Trudeau announced in Toronto the Liberals would convene a national conference in the fall to look at pension reform. Labor, business, provincial governments and pension groups would be invited.

He proposed changes to the Canada Pension Plan that would allow homemakers to make voluntary contributions—only wage-earners and the self-employed now contribute.

The prime minister also said private pension plans should be indexed—public service plans are indexed to cushion pensioners against rising living costs.

Clark told a questioner in Pickering a Conservative government would bring in legislation to include homemakers under the Canada Pension Plan. He did not elaborate.

In Peterborough, the Conservative leader promised $1.25 hourly wage subsidies for 100,000 young people working in the private sector—part of a Conservative package to deal with youth unemployment.

A Conservative government would also create a Youth Employment Secretariat to co-ordinate programs for young Canadians who have left school and can't find jobs within three to six months.

Quake shakes Bay area

SAN FRANCISCO (AP) — An earthquake measuring 4.2 on the Richter scale shook San Francisco and parts of the Bay area Friday afternoon. There were no immediate reports of injury or serious damage.

The earthquake's epicentre was 32 kilometres southwest of Berkeley, the University of California's seismographic laboratory said.

Police said some telephone service was disrupted and traffic signals were out in parts of San Francisco.

The tremor at about 4:45 p.m. shook desks and the floor of The Associated Press bureau on the third floor of a Civic Centre highrise building.

Across the bay in Berkeley, Mike Musielski of *The Daily Californian*—the student newspaper of the University of California—said, "The whole floor started rippling and shaking."

There were reports the quake was felt in the financial district.

Queen in scrape with gypsy car

LONDON (AP) — A car carrying three gypsy scrap dealers struck a chauffeur-driven limousine in which Queen Elizabeth was riding, but no-one was injured, police at Datchet, near Windsor Castle, reported Friday.

The offside rear door of the royal Rover was badly buckled in the collision, police said. She continued to the castle in an escorting police car.

One of the gypsies, John Loveridge, said a detective told him not to worry about the accident and to send the bill for any damage to Buckingham Palace.

He said the police told him: "The queen sends her regards and hopes that you are all right."

Sale said the queen's car was going fast and had pulled out to overtake a panel truck when it was hit by the other car emerging from a side road at a "dangerous" junction.

Roll Over To 1070
CFAX 1070
THE VICTORIA AIRFORCE

The Daily Colonist.
Section Two Saturday, April 28, 1979 Page 25

We'll show you how to save when you do-it-yourself
LUMBERWORLD
3955 QUADRA ● 479-7151

Quick attention urged for Somenos Flats

DUNCAN — "The encroachment of additional development within the flood plain (Somenos Flats) is a problem which must be looked at immediately by all governments," regional director of planning Ron Smith has informed city of Duncan council.

Smith was replying to Duncan's concerns that further development and in-filling of the flood plain, planned by North Cowichan council, would drastically affect flooding of Duncan's east end residential area.

Smith said the regional district is looking at the problem of flooding of urban areas built on a flood plain.

He said: "At the moment, the CVRD has not undertaken any major studies of this particular area (Somenos Flats), but believe the provincial ministry of the environment, water resources branch may be more able to assist both the city specifically and the regional district in this matter."

Smith said the final draft of the South End Community Plan, Goal 4 states: "Preservation and protection of significant environmental features and the minimization of pollution of land, water and air."

In addition, Smith said the open space, recreation and environmental conservation objectives of the plan state: "To ensure the protection of the environmentally sensitive areas in the community and to designate these areas as environmental conservation areas."

The areas were further identified as having special natural characteristics "that may include poor drainage, unstable soil, flood susceptibility, high erosion potential, fish-wildlife habitats, steep slopes in excess of 30 per cent marine or freshwater shorelands, watersheds. These areas are best suited for conservation, recreation and/or agriculture."

Smith said: "There are a number of other policies related more specifically to the Somenos Lake area, which are important and would be adequate to protect the area from development on the flood plain, if adhered to." These include the following:

●Acquire, in conjunction with the provincial government and the Cowichan Valley Regional District, those lands which are subject to flooding and establish the area as a highway greenbelt and environmental protection area.

●Acquire additional lands on Somenos Creek and establish an open space trail along the creek to Somenos Flats and Somenos Lake.

●Prohibit industrial development in the Somenos Lake area.

Smith said: "The encroachment of additional development within the flood plain is a problem which must be looked at immediately by all governments.

"This may involve requesting assistance from the inland waters directorate and the flood damage reduction program, which is designed to produce flood risk maps and recommenda-tions for land use within such areas.

"While I know this joint provincial-federal program is being carried on within many provinces, I am unsure if B.C. has signed the agreement."

Smith said: "I would suggest that no further encroachment around Somenos Lake should take place until adequate investigation has been undertaken into the matter of flood risk, and further that the community plan guidelines should be followed in the interim.

"Furthermore," the planner said, "local governments should approach the inland waters directorate in Vancouver to see if the area in question should be investigated. This would be a benefit to all governments and residents of the area."

Ald. Martin Lukaitis said: "There was no doubt any filling-in of that area would certainly have a major effect on any flooding in the east end of the city of Duncan."

He said a substantial amount of money was supposed to have been spent on studying flood control of the Somenos Flats area, but these studies were never undertaken.

Mayor Ken Paskin said: "We certainly have the authority to appear at North Cowichan community plan hearings, and our representative to the regional district should oppose any application on North Cowichan's part to remove this land from the Agricultural Land Reserve."

Council moved to contact inland waters directorate of Environment Canada, requesting investigation of the area in the vicinity of Somenos Lake in accordance with the flood plain reduction program.

In addition council moved that its CVRD representative be given the authority to oppose any further filling-in of the Somenos Flats area. Both resolutions were carried unanimously by council.

—Malaspina photo

Getting ready for Sunday special

It's not difficult to tell that this is enthusiastic group of people preparing for something special. That's conductor Ed Norman at left putting Malaspina College Choir in Nanaimo through its paces in preparation for the *Nusic of Springtime* concert in Malaspina's College Theatre this Sunday at 8 p.m., with singers performing wide variety of works.

Minister ruffles Comox Valley region feathers

By RUTH McKELLAR
Colonist correspondent

COURTENAY — A letter from Alex Fraser, transportation minister, has raised the ire of 18 regional board directors who voted to send a reply.

Fraser was replying to a letter from the regional board, advocating a start on the bypass of the area between Fanny Bay and Menzies Bay.

Fraser said: "I hesitate to comment on it at the moment because there are a number of factors involved and a preliminary study would have to be completed before any decision would be made on such a major project. In any event we are acquiring data at the present time about Vancouver Island traffic and projections for the future."

Director Norm Wood called the letter "most unsatisfactory and evasive."

"Surely after 27 years of study they must know the facts," Wood said, adding that the board needed a more definitive answer.

He called for a letter to be sent to the minister outlining the board's dissatisfaction with the answer.

However, Courtenay director William Moore said "ministers don't give definitive answers during elections," and was against the letter being sent.

He was joined by Joan Stephens, who wanted senior administration officials in Victoria to meet with the regional planning department.

After lengthy discussion on the topic the vote showed 18 in favor of the letter and 11 against.

Later in the meeting, the much-discussed controversial 17th Street crossing came up for discussion once again.

In a report from the planning committee, several recommendations were made in regard to a letter about the crossing.

The recommendations resulted in endless talk, with directors split in opinion about the suggestions in regard to a reply to the minister.

In addition to reiterating the regional support for a second crossing at 17th Street, the planning committee recommended five questions be asked of the minister.

They were, "respond in detail to the possibility of aggravated flooding conditions caused by construction of a raised road bed in the Courtenay River plain; a complete and itemized cost analysis of second crossing alternatives; the effect of a second crossing on timing for an inland highway; regulation plans, and costs for moorage space in the slough and the purpose of a four-lane bridge.

Several directors expressed concern about possible flooding and director Moore in moving to reiterate support for the bridge agreed to include the question about the flood plain.

On the other questions he said they were "stupid" and asked where directors had been for the past three years.

"The questions border on the ridiculous," he said, adding the four-lane bridge had been thoroughly explained and the costs of moorage in the slough was not pertinent to the question.

Chairman Keith Hudson said it was "quite appropriate to ask questions" and Anne Fiddick of Gold River said the questions were not presumptious.

She cited a case in Gold River where highways officials made a mistake in planning a road and she and Wood said they were not convinced sufficient planning had been done.

Director Moore, who called the whole discussion "just throwing more sand in the gears," asked Fiddick: "Why don't you run Gold River and let Courtenay run its own business?"

The motion to support 17th Street as the site of the bridge and include the flood question was finally passed.

However, the matter was not to die. Director Joan Stephens said she wanted to see "on a piece of paper" that the second crossing would not unduly affect the timing of the inland route.

She argued that in trying to convince people about the need for the new bridge, she was asked about the timing of the inland route and wanted an answer from the minister.

Her motion, however was lost.

School budget within limits

DUNCAN — Cowichan school board has given three readings to a budget bylaw authorizing gross expenditures of $17,510,550.

The figure is up about 4.8 per cent from last year's $16.6 million budget but well within the five-per-cent limit set by the provincial government.

The basic levy to be raised by local taxpayers amounts to $11,027,721 and represents a mill rate of 48.38 mills. Provincial average mill rate is 49.068 mills.

Last year taxpayers raised a basic levy of $10,301,264.

City of Duncan residents will contribute $992,079, North Cowichan residents contribute $6,686,681 and residents of electoral areas within the school district pay $3,348,961.

The remaining $6.4 million comes from the provincial government.

Meanwhile, the school board in a policy statement voted in favor of a motion which criticized the recent actions of North Cowichan Mayor George Whittaker in removing two nude paintings from a recent Regional Arts Council show.

Trustee Dick Askew moved that the board does not support the principle of self-appointed censorship.

Trustee Jerry Joyce said: "No one person should have this power, or run the community centre. This should be the sole responsibility of the Cowichan Community Centre Committee."

Board chairman Joan Gillatt said: "Whittaker had said he was not going to allow the arts council to use the building in future."

All trustees with the exception of Dick Christmas, who abstained from voting, approved the resolution.

Results favoring continuation of the board's human relations course have been received by the board, showing 375 parents in favor compared to 68 opposed.

A questionnaire on the course was sent to 1,544 households.

The percentage figures break down into 77 per cent in favor and 14 per cent opposed.

Nine per cent gave no indication as to whether the course should continue.

Trustees took the over-all response as an overwhelming indication that the course, now in its second year at George Bonner school in Cobble Hill, should continue.

Trustee Phyllis Bomford said presumably the majority (1.059 persons) who didn't answer the questionnaire were in favor of the course, or they would have stated their views.

Bordering on ridiculous

NANAIMO — Lantzville's boundary quandary received attention from the Nanaimo Regional District here this week.

Four separate boundaries pass through the northwest corner of Lantzville, and residents of the area are asking the governments involved to untangle the whole mess.

The regional board, for its part, decided this week that it would attempt to have both the electoral area boundary and the planning area boundary moved west, so that they coincided in the middle of Block 681, Arbutus Park.

Mrs. Audrey Skeeles, representing residents who live in the border area, said that her group has its social and other ties with Lantzville, not Nanoose.

However, they are included in the Nanoose electoral area of the region, while also a part of the region's Lantzville planning area.

"We have never had an opportunity to vote for the director responsible for our planning," said Mrs. Skeeles.

The group is also fighting a battle to get the area included in the Nanaimo school district, rather than the Qualicum district.

However, said Mrs. Skeeles, she would prefer to leave the question of school district boundaries out of the regional boundary problem.

The fourth bounday which wanders through the area is that of the Lantzville improvement district, which zig-zags through the neighborhood lot by lot.

Mrs. Skeeles said that the area, represented by district lots 31A and 163, has its access to the Island Highway through the Lantzville electoral area.

Another issue is the social implications of the artificial boundaries, she said.

"How can you tell us we're a part of Nanoose? Our whole lives are directed towards Lantzville."

She cited residents' involvement in Lantzville community groups, saying that the people in the area travel south, not north for their daily activities.

Mrs. Skeeles said that the strongest push for the boundary change was coming from district lots 31A and 163, although the change would also affect district lots 91 and 92.

There are about 180 lots in the affected area.

Regional directors of the two areas, Olav Saele of Nanoose and Norm Hobson of Lantzville, were going to propose that the board appoint a select committee of the two of them to work on the issue.

However, other directors beat the two to the punch, with motions regarding the actual change of the boundaries.

After several motions and proposed amendments, the board finally agreed to move both the electoral area and the planning boundaries to Arbutus park, which Hobson said is a natural division between Lantzville and Nanoose.

Final approval for the electoral boundary change will have to come from the provincial government.

The province has been holding such boundary changes in abeyance until a decision is made on recommendations of the province-wide regional district review committee.

Aid program in Cowichan

DUNCAN — Cowichan Valley senior citizens will soon have another emergency aid (*The Vial of Life* program), thanks to the efforts of the Mt. Prevost Lions Club.

The Lions, under the chairmanship of Fran Terry, have purchased 500 *Vial of Life* packages for distribution to senior citizen homes and private residences throughout the valley.

Initially, club members will distribute the vials to Duncan's home for the elderly, Duncan Manor, and will assist the residents to fill out forms and place the vials and stickers in conspicuous locations, assisting emergency personnel, should the need arise.

The remainder of the vials will be distributed to other rest homes any anyone else requesting them.

Terry said if the response is good, the club is prepared to purchase additional kits for distribution throughout the district.

The Vial of Life program was instituted by the staff of the provincial ambulance service as a way to save time and possibly lives by having personal and medical information readily available in residences in the event of an emergency.

The Lions Club urges local residents to pick up *Vials of Life* from the Lions, to fill out the forms and place the vials in strategic positions in their homes.

Any resident wishing *Vials of Life* or further information may contact project chairman Fran Terry at 748-3002 or president Bruce Payne at 748-1592.

Being right can still prove costly

NANAIMO — Even being right can cost money, the city of Nanaimo and one alderman have discovered.

Ald. Ada Howden at this week's council meeting disclosed what it had cost the city and herself, personally, as a result of complaints that last Nov. 18 municipal election was improperly conducted.

The bill for the city came to $9,500 in legal and staff costs for the defence, which sucessfully argued at a hearing that any irregularities in the vote were so small they did not affect the outcome of the election.

Mrs. Howden's own bill was $2,000.

Four Wellington residents had filed the petition claiming that there had been irregularities such as voters voting in the wrong ward.

Ald. Alex Ferguson of Chase River called it a "terrible indictment of the city" that such an action had even been launched.

He said that it is unfortunate that democracy has reached the stage in Nanaimo that it has to be fought in the courts.

There was "lots of money" behind the action against the city, and it had taken the form of an attack on Mrs. Howden as well, he said.

Mrs. Howden, for her part, said she was grateful she had been able to scrape through without having to mortgage her home to pay the costs.

In other business, the council decided it had better take a closer look at the question of contracting out and local employees before it adopted any policy on the matter.

Ald. Jack Little had proposed a motion that the city require all contractors to hire 80 per cent of their labor locally when working on a civic project.

The local area was defined as the one covered by the Nanaimo, Duncan and District Labor Council.

The city received a letter from its own union, Canadian Union of public Employees, Local 401, stating that union is adamantly opposed to any form of contracting out, whether or not it included local labor.

CUPE's stand was that the city should not contract out unless the city work forces were unable to perform the work required or the city did not have the proper equipment.

Under those conditions, CUPE said, it would agree with the resolution.

A motion to refer the matter to the council's general government committee was passed, although Little argued that the council members had ample time to study the matter before this week's council meeting.

The motion had been submitted as a notice of motion at the last council meeting, two weeks ago.

Another issue, however, was temporarily taken out of the hands of the general government committee.

That issue was one of the firefighting at Cassidy Airport.

The general government committee has been handling all matters related to the airport, but last week the protective services committee decided it would like to take over the fire fighting work.

When the matter came to the council this week, general government committee chairman Ray Brookbank argued that the issue of fire fighting at the airport cannot be handled in isolation.

He said he would be glad to invite the protective services committee to any meetings on the airport fire fighting.

However, the council finally agreed to give the topic to the protective services committee, which should invite the general government committee to its meetings involving Cassidy.

Mayor Frank Ney, however, left the jurisdictional dispute up in the air, when he promised to change the committees' terms of reference so that the airport fire fighting would be back in the hands of the general government committee.

Canada edged on penalties

PERTH, Australia (Reuter) — New Zealand defeated Canada 5-4 on penalties Friday in a 10-country field hockey tournament. The teams were tied 2-2 after four periods of extra time but New Zealand won when goalkeeper Maurice Marquet saved a tie-breaking shot by Bubli Chohan and Tony Ineson sank New Zealand's next attempt.

Win No. 4 for Koosman with Tigers as victims

Baseball season is less than a month old but already Jerry Koosman has won more games than he did all last year.

The 35-year-old righthander combined with Mike Marshall for an eight-hitter and Bombo Rivera drove in two runs with a pair of singles as Minnesota Twins defeated Detroit Tigers 5-3 in an American League game at Detroit.

"In my mind," Minnesota manager Gene Mauch said of Koosman, "it was the best stuff he's taken out there this year."

Koosman said he didn't think so, but he surely wasn't disappointed with the way he pitched.

The six-foot-three native of Appleton, Minn., has a 4-0 record this season, compared to last year's 3-15 record with New York Mets, the National League team for which he toiled 11 full seasons.

"I'm throwing the same now as I always have," Koosman said. "It's just that these guys are giving me excellent support. Anyone could win with the kind of support they have given me."

Mauch said when people ask him why they aequired Koosman in the off-season, he tells them: "I not only think he can win, I think he can win big. I don't have patience with pitchers who beat themselves. If he loses, he'll make somebody beat him."

Koosman struck out eight before needing relief help from Marshall in the ninth when John Wockenfuss slammed a lead-off home run.

Elsewhere in the American League: Chet Lemon drove in three runs with a home run and double as Chicago White Sox bombed Texas Rangers 11-0; and Al Cowens clubbed four hits, including a home run, and Kansas City Royals outscored Cleveland Indians 15-7.

★ ★ ★

NATIONAL LEAGUE

East	W	L	Pct.	GBL
Philadelphia	12	4	.750	—
Montreal	11	5	.688	1
St. Louis	8	8	.500	4
Chicago	7	8	.467	4½
New York	6	8	.429	5
Pittsburgh	6	11	.353	6½
West				
Houston	14	5	.737	—
Cincinnati	10	9	.526	4
San Francisco	9	11	.450	5½
San Diego	8	12	.400	6½
Los Angeles	8	12	.400	6½
Atlanta	6	12	.333	7½

Chicago 000 200 000— 2 5 2
Atlanta 100 010 01x— 3 8 1
Krukow, Moore (1-2) (6), Hernandez (8) and Foote; Niekro (2-4) and Murphy. HR: Chi — Kingman (7).

St. Louis 000 030 000— 3 10 1
Cincinnati 000 000 202— 4 7 2
Denny, Littell (3-1) (9) and Simmons; LaCoss, Borbon (7), Pastore (1-2) (9) and Bench.

San Francisco 000 100 511— 8 14 0
Montreal 311 105 30x—14 17 1
Knepper (1-2), Moffitt (4), Roberts (7), Lavelle (8) and Hill; Lee (2-0), Bahnsen (7) and Carter, Dyer (7). HRs: SF — Evans (2), Ivie 2 (4); Mtl — Dawson 2 (5), Carter 2 (3).

San Diego 000 000 000— 0 4 0
Philadelphia 110 000 00x— 2 9 0
Perry (2-1), Rasmussen (8) and Tenace; Espinosa (3-0) and Boone.

Houston 302 100 101 01— 9 15 1
Pittsburgh 000 120 302 00— 8 13 1
Forsch, Andujar (7), McLaughlin (10), Riccelli (1-0) (10) and Bochy; Candelaria, Bibby (6), Romo (8), Tekulve (9), Whitson (1-1) (11) and Ott. HRs: Hou — Cabell (1), Howe (2); Pgh — Parker (3), Stargell (4).

★ ★ ★

AMERICAN LEAGUE

East	W	L	Pct.	GBL
Boston	12	5	.706	—
Baltimore	12	8	.600	1½
New York	10	8	.556	2½
Milwaukee	10	8	.556	2½
Detroit	6	8	.429	4½
Toronto	6	12	.333	6½
Cleveland	5	12	.294	7
West				
California	13	7	.650	—
Minnesota	11	6	.647	½
Texas	10	6	.625	1
Kansas City	10	8	.556	2
Chicago	8	10	.444	4
Oakland	6	13	.316	6½
Seattle	6	14	.300	7

Minnesota 040 100 000— 5 11 0
Detroit 002 000 001— 3 8 0
Koosman (4-0), Marshall (9) and Wynegar; Rozema (1-2), Burnside (5) and Parrish. HRs: Det — LeFlore (1), Wockenfuss (3).

Milwaukee 140 010 200— 8 10 1
Toronto 200 020 001— 5 13 1
Sorensen (3-2), McClure (9) and Martinez; Huffman (2-1), Willis (2), Murphy (7), Jefferson (7) and Cerone. HR: Mil — Thomas (4).

Texas 000 000 000— 0 6 2
Chicago 011 313 02x—11 15 0
Alexander (1-1), Medich (6), Farmer (8) and Sundberg, Ellis (7); Baumgarten (2-0) and Foley. HR: Chi — Lemon (2).

Cleveland 020 031 100— 7 10 0
Kansas City 452 003 01x—15 17 1
Garland (0-2), Barker (2), Cruz (6) and Alexander, Diaz (7); Splittorff (3-2), Rodriguez (6) and Porter, Wathan (9). HRs: KC — White (2), Brett (1).

New York 320 000 000— 5 11 0
Seattle 002 001 03x— 6 11 0
Guidry, Tidrow (1-1) (7) and Munson; Honeycutt, Parrott (1-0) (2), Rawley (9) and Cox, Stinson (9). HRs: NY — Piniella (1), Jackson (4); Sea — Paciorek (1), Horton (3), Stinson (2), Meyer (2).

Hockey scores

AMERICAN
Binghampton 4 New Haven 3
(New Haven leads best-of-seven series 3-2)

To be in the beautifully romantic country of Greece for the evening would be a dream come true! Well, your dream can come true, if you spend the evening with us at
MILLOS RESTAURANT
EVERY FRIDAY AND SATURDAY AFTER 9 P.M.
GREEK FOLK DANCING featuring
KARIATIS DANCERS
716 Burdett Avenue
For reservations: 382-4422 or 382-5544
NOW OPEN SATURDAY — 11:30 A.M. FOR LUNCH

LIGHT EATERS MENU WED. THROUGH SUN. 5-8:30 p.m.
Sorry, booked solid Saturday evening, April 28th.
SALAD BAR and your choice
POACHED SALMON with our tasty sauce
CHOPPED BEEF STEAK with gravy
OYSTERS breaded and panfried
CHICKEN barbequed or baked
PRIME RIB OF BEEF au jus
served with potato and garden fresh vegetable 4.95
"OVERLOOKING THE SCENIC SAN JUAN ISLANDS"
For Reservations Wed. through Sun.
658-1022
schoor's seafood restaurant
SHELBOURNE MT. DOUG PARK SCHOOR'S
4558 CORDOVA BAY RD.
Just North of Mt. Douglas Park

GAS vs. GRASS
the ultimate weapon
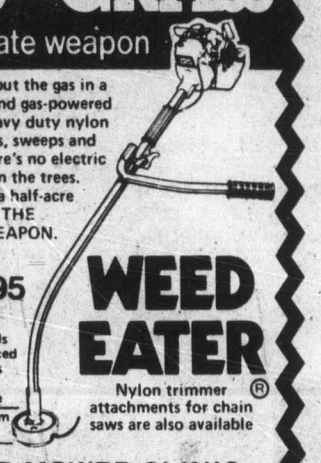
Gas wins. Just put the gas in a Weed Eater brand gas-powered trimmer. Its heavy duty nylon line trims, edges, sweeps and mows. And there's no electric cord to tangle in the trees. If your lawn is a half-acre or more, this is THE ULTIMATE WEAPON.
MODEL 599
$159.95
• Just 10½ pounds
• Perfectly balanced
• Trims and edges
• 14 cc 2-Cycle Gasoline Engine
Other Models from 14 cc to 87 cc
WEED EATER®
Nylon trimmer attachments for chain saws are also available
ISLAND MOWER CLINIC
2981 Tillicum Road
Victoria — Phone 384-3911

Victoria School of Driving Ltd.
#8-625 ALPHA ST.
It Pays to Learn to Drive!
D.E.I.P. COURSE
Starting April 30
GET YOUR I.C.B.C. $50.00 REFUND and INCOME TAX DEDUCTION!
CALL 382-3575
DAYS or EVENINGS

YOU deserve the BEST!
Recreation: Oak Bay

BREAKFAST $1.69 each
Includes: Eggs any style: Choice of Ham, Bacon or Sausages, Hash Browns, Toast.
It's a Good Bargain!
Royal Olympic Hotel
642 Johnson Street
Gatsby's RESTAURANT

CFAX 1070

proudly presents
GLENN YARBROUGH IN CONCERT
ONE SHOW ONLY
THURS., MAY 10th
8:00 P.M.
University Theatre Auditorium
Tickets available at: McPherson Box Office, University Box Office, Hillside Mall, Fifth Concert of "The Legend Series"
Also appearing in Duncan, Cowichan Theatre
Wed., May 9th, 8:00 p.m.
Produced by Paul Mascioli for Prestige Entertainment Agencies Ltd.

Rupert's Chalet
RESTAURANT & COFFEE HOUSE

Reservations
598-8313
1635 Fort, Victoria
Central European and Canadian Cuisine
HOURS:
DINING ROOM
5 p.m.-10 p.m.
Wed. through Sat.
COFFEE HOUSE
8 a.m.-5 p.m. Mon., Tues.
8 a.m.-10 p.m. Wed., to Fri.
9 a.m.-10 p.m. Sat.
After Hours Reservations
388-4756 or 382-5972

STEAK 'n CRAB NIGHT
EVERY FRIDAY and SATURDAY NIGHT

8.95 FULL STEAK & CRAB DINNER... SERVED WITH SALAD, GARLIC BUN, PILAF OF RICE, VEGETABLE AND HOT BUTTER.
IVANHOES
1314 GOVERNMENT ST.
CALL 383-0913 FOR RES.

PLAY-MOR NEW FOR '79
RECREATIONS LTD.
FOOSBALL TABLES
Commercial size, 14" sides, solid double chromed bars
PRICED TO CLEAR
Vancouver Island's best selection of Cues
10% OFF 'till APRIL 30
KELVIN CLOVERDALE PLAY-MOR DOUGLAS
517 Kelvin Rd.
384-3332 4-29

GOOD FOOD...GOOD MUSIC...
TUESDAY TO SUNDAY FROM 4:30 P.M.
Make your dinner selection from our seven special Schnitzels or our exciting International menu. Enjoy personalized music Friday and Saturday nights.
EARLY DINERS, LIGHT DINNER SPECIALS
SERVED FROM 4:30 to 6:00 p.m. TUES. to SUN.
Your choice of: Chicken Paprika, Cabbage Rolls, Hungarian Sausages, Wiener Schnitzel, Roast Beef Dinner, 5-oz. (140 grams) Beef Tenderloin.
YOUR CHOICE $4.75 PER PERSON
DINNERS INCLUDE:
Our popular Hungarian Goulash or Borscht Soup or Tossed Green Salad and Sour Dough Loaf.
George's Hungarian Village Restaurant
1550 CEDAR HILL CROSS RD. (AT SHELBOURNE)
RESERVATIONS 477-3023
OPEN 6 DAYS A WEEK
DINNER Tues. to Thurs. 4:30 to 9:00
Fri. and Sat. 4:30 to 10:00
Sun. 4:30 to 9:00
LUNCH Tues. to Sat. 11:30 to 2:00
4-21

Amity's lounge
PRESENTS the exciting sounds of the THE BILL SAMPLE TRIO
NIGHTLY FROM 8:30
Colony MOTOR INN
2852 DOUGLAS 385-2441
4-21

SPECIALS
FRI., SAT., SUN., MON. ONLY
ONION SETS
1 lb. Reg. 1.25 85¢

BEDDING PLANTS
Snapdragons, Lobelia, Carnations, Double and Single Petunia, Dianthus, Marigolds, Assorted Vegetables and many more varieties.
3 containers 1.40
FUCHSIAS
START YOUR BASKETS NOW!
4" POTS 75¢ each or 2 FOR 1.40
6-8-6 Organic ALL-PURPOSE FERTILIZER
20-kg or 44 lbs. 5.95
GERANIUMS
Put in your greenhouse and plant out later
PINK OR RED 4" pots
75¢ ea. 7.50 doz.
LOCHSIDE DRIVE
N MARIGOLD
WADDLING DOG
PAT BAY HWY.
MT. NEWTON X RD.
TO TOWN
OPEN EVERY DAY
8 a.m. to 5 p.m.
PERSONAL SHOPPING ONLY
Marigold NURSERIES LTD.
7874 LOCHSIDE DRIVE
4-28

Elect BRIAN SMITH
In Oak Bay/Gordon Head
A proven local leader.
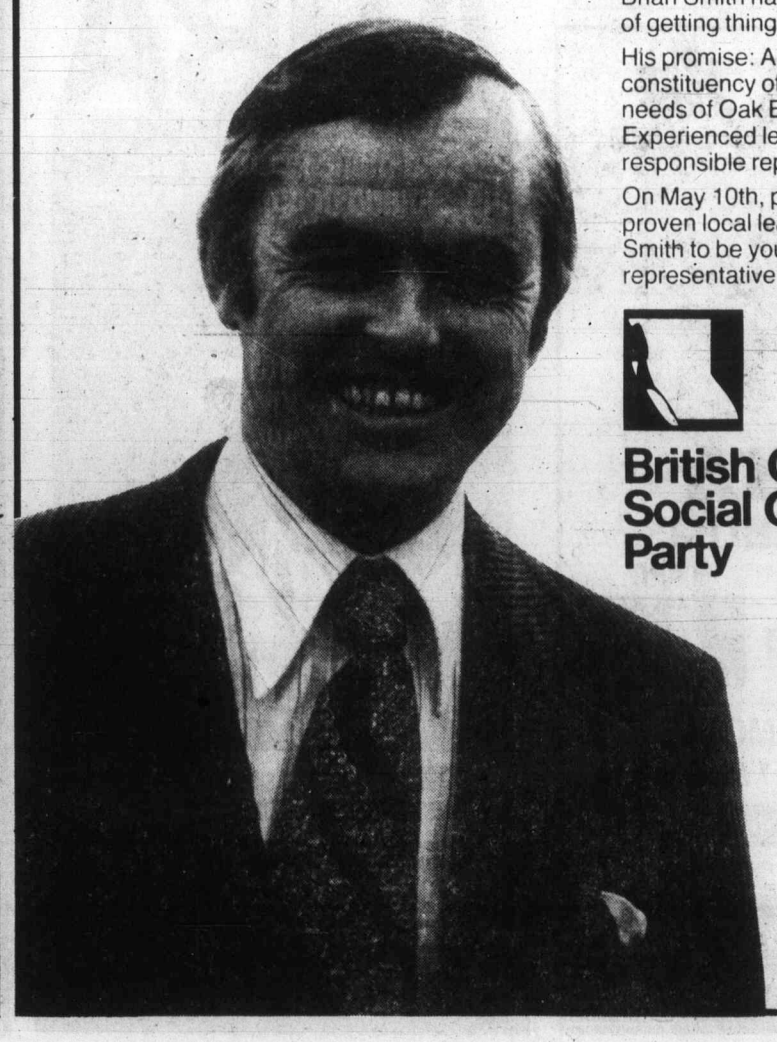
From civic politics, to Mayor of Oak Bay, to legislative candidate, Brian Smith has a proven record of getting things done.
His promise: A full-time constituency office to serve the needs of Oak Bay / Gordon Head. Experienced leadership, and responsible representation.
On May 10th, please vote for a proven local leader. Elect Brian Smith to be your provincial representative.
British Columbia Social Credit Party
Paid for by the committee to elect Brian Smith.

—Colonist photo by Alex Barta

Bottle feeding is kid stuff

Zipper, the whippet, looks downright hurt that Darci MacNaughton hasn't a bottle for him too. And, by the look in his eye, two-month-old goat named Basil won't share his. No kidding, Zipper, it's a dog's life.

Light rapid transit for western sector far down the line

A light rapid transit service for the Western Community is five or 10 years down the line, Deregulation Minister Sam Bawlf told a meeting in Victoria West Thursday night.

The meeting, called by the Vic West Community Development Association to discuss the future of the area, was attended by Bawlf and the other Victoria MLA, Charles Barber, in their capacities as provincial representatives, and had been scheduled before the May 10 election was called.

Consequently, it was a relatively non-political airing of concerns and responses to them by the two MLAs, with neither trying to score points for their parties.

Bawlf was responding to a question from one of the audience of about 100 Vic West residents about how to reduce the impact of traffic patterns through the area, which tends to divide it up.

Barber said the Esquimalt and Nanaimo Railway "must become an LRT service" to relieve through commuter pressure and serve Vic West residents as well.

He suggested traffic barriers be put up on some of the short-cut streets to discourage commuters and seemed nonplussed when the questioner told him such a plan had been prepared last fall and rejected by city hall.

Bawlf said the twinning of the Island Highway to the Colwood cutoff should help to relieve some traffic pressure in Vic West.

The two outlined some ideas for the community of 4,000 people, which is fighting what association president Grant Keddie described as a historic isolation of the area.

Keddie said the residents were prepared to accept some light industrial development along with more residential development, but were seeking advice on how to control it.

Barber said projects that don't meet human criteria should get a second look. He said it would be bad for the community to get a senior citizen's housing project without a home help service to support it.

Neighborhood facilities must be preserved, Barber said. He suggested that Catherine could be developed as a heritage street. Houses of architectural merit scheduled for demolition in other areas could be moved to the street.

Bawlf felt the community had a significant need for more recreational and cultural facilities. He said the traditional boundaries should be broken down so Vic West had a say in the future of Lampson Street School, for which the government is considering a proposal to redevelop into a cultural centre.

He warned the community that when and if more residential development occurs, it should not be rental housing which tends to destabilize an area.

Savings Plus

9½%*

WESTCOAST SAVINGS CREDIT UNION

*Paid Quarterly

ROYAL GENERAL INSURANCE COMPANY OF CANADA — LA COMPAGNIE D'ASSURANCE ROYAL GENERAL DU CANADA

TAKE NOTICE that Royal General Insurance Company of Canada — La Compagnie d'Assurance Royal General du Canada intends to make a petition to the Minister of Consumer and Corporate Affairs of Canada, pursuant to the Canadian and British Insurance Companies Act, for the issue of Supplementary Letters Patent to amend its instrument of incorporation by (i) changing the corporate name of the Company to The Continental Insurance company of Canada — La Compagnie d'Assurance Continental du Canada or to such other name as may be acceptable to the Minister, and (ii) changing the location of the head office of the Company from the City of Vancouver, in the Province of British Columbia, to the City of Toronto, in the Province of Ontario.

A. J. VOGEL
Secretary

April 17, 1979

NOTICE TO CREDITORS AND OTHERS

In the Matter of the Estate of OSCAR WALTER WILLIAMS, late of Ganges, B.C., Deceased.

NOTICE IS HEREBY GIVEN that creditors and others having claims against the estate of the above-named deceased are hereby required to send them to the undersigned Executor at P.O. Box 580, Victoria, B.C.,V8W 2P6, before the 31st day of May, A.D. 1979, after which date the Executor will distribute the said estate amongst the parties entitled thereto, having regard only to the claims of which it then has notice.

ROYAL TRUST CORPORATION OF CANADA
Executor
By its Solicitors
MESSRS. HORNE, COUPAR, MANSON & SHAW

NOTICE TO CREDITORS AND OTHERS

IN THE MATTER OF THE ESTATE OF JOHN FRANCIS FORD, late of 3340 Linwood Avenue, Victoria, B.C., Deceased.

NOTICE IS HEREBY GIVEN that creditors and others having claims against the estate of the above-named deceased are hereby required to send them to the undersigned Executor at P.O. Box 580, Victoria, B.C., before the 25th day of May, A.D. 1979, after which date the Executor will distribute the said estate amongst the parties entitled thereto, having regard only to the claims of which it then has notice.

ROYAL TRUST CORPORATION OF CANADA
Executor
By its Solicitors
MESSRS. HORNE, COUPAR, MANSON & SHAW

INVITATION TO TENDER

Sealed tenders for Playing Field Irrigation and Site Work will be received by the University of Victoria up to 2:00 p.m. Pacific Daylight Time, on Wednesday, 16 May, 1979, at the office of the Director of Campus Planning, Room 109, Saunders Building, University of Victoria, and will be opened in public immediately thereafter.

Plans and specifications and tender documents may be obtained from the office of the Director of Campus Planning.

Tenders shall be submitted in accordance with the Instructions to Bidders contained in the specifications. Each tender shall be accompanied by a Bid Bond in the sum of 10% of the tendered price, and shall be open for acceptance for thirty days from the date of submission.

The lowest or any tender will not necessarily be accepted.

I. W. Campbell, P. Eng.
Director of
Campus Planning.

A 'FIRST' FOR HOSPITAL SOCIETY

Employees gain access

Permitting employees of Victoria General Hospital to be members of the society which manages the hospital could lead to takeover of the hospital by employees, an Oak Bay alderman warned Thursday.

Alderman Doug Watts, former chairman of the hospital board, told a special general meeting of the Southern Vancouver Island Hospital society that the hospital is a public institution, and as such should be controlled by the general public.

A constitutional amendment permitting employees to be members of the society, presented at the meeting, "will in effect abdicate the role of the society," Watts said.

The hospital has 1,200 employees who could, if they wished, easily pack the annual general meeting of the hospital society and elect "their own friends" to the board of management, Watts said. The constitutional amendments still prohibit hospital employees from running directly for seats on the board of management, although one seat is reserved for an employees.

With their friends on the board, the hospital employees could then influence the hospital to withdraw from the Health Labor Relations Association, the bargaining association for B.C. hospitals, and negotiate a contract with their own friends, Watts said.

But Watts concerns found little support among other members of the society. The amendment passed easily, with few dissenting votes.

The move is believed to make VGH the first hospital in B.C. which permits employees to be members of the managing society, bylaw revision committee chairman Bob Milne said.

Design okay at last

An amended design for a controversial building at the new $10 million Coast Guard base on Dallas Road was ratified by Victoria city council Thursday.

The approval heralds plain sailing for a workshop building which has been troubling council for several months.

The coast guard at one time told the city it would proceed with the structure despite council's objections to the design, referred to as "crude and gross" by Mayor Michael Young.

Special Offer

FOR PRIVATE PARTY CLASSIFIED ADVERTISERS

Use this handy coupon to place your Classified Advertisement and save money

Name .....
Address .....
Phone No. .....
Signature .....
No. of insertions ..... Amount Enclosed $.....

FILL OUT AND MAIL TO
SPECIAL OFFER
Victoria Press,
P.O. Box 300,
Victoria, B.C.
V8W 2N4.

OR
DELIVER IN PERSON TO
2621 Douglas St.,
Victoria, B.C.

Your ad will run as soon as possible upon receipt of this coupon and payment or please specify consecutive dates.

Classification Number ..... 10 WORDS MINIMUM

10 Words for 1 insertion in The Daily Colonist and Victoria Times: $1.20
12¢ for each additional word.

10 Words for 3 insertions in The Daily Colonist and Victoria Times: $2.85
28¢ for each additional word.

10 Words for 6 insertions in The Daily Colonist and Victoria Times: $4.50
45¢ for each additional word.

Victoria Press Box Charge $3.25 per month.
Replies to be mailed Replies to be held for pickup.

All ads must be written in regular classified style, and run on consecutive days.

All real estate, mobile home, rental and business advertising is considered to be commercial advertising and will not qualify for this special offer.

SEND CHEQUE or MONEY ORDER

— NO REFUNDS —

THE DAILY COLONIST AND VICTORIA TIMES

Tories show flag in all contests

Victoria voters were offered a four-way choice in the May 10 provincial election when nominations closed at 1 p.m. Thursday.

As expected, the provincial Liberals fielded no candidates on Vancouver Island.

The Conservatives nominated broadcaster Maggi Lynn and credit union manager Jack Lindsay to run in the two-seat riding. Also nominated was broadcaster Michael Easton, 31, running for the Western Independence Party founded by lawyer Douglas Christie.

Other Victoria candidates are Mayor Michael Young and Deregulation Minister Sam Bawlf for the Social Credit party and Charles Barber and Gordon Hanson for the New Democratic party. Barber was a community worker before winning election in 1975, while Hanson is a representative with the B.C. Government Employees Union.

The 11th-hour Conservative nominations followed a last-minute cancellation of a scheduled nominating meeting Monday when Lindsay ran into trouble getting signatures from federal Conservatives on his constituency association nominating papers.

Lindsay, 31, told reporters that although his chances of election were remote, "I think it is important that we run."

Victoria Conservative riding president Patricia Parker said the Tories wanted to provide a free-enterprise alternative to those who want to make a protest vote.

In 1975, Conservative Lloyd Burdon got 2,558 votes and running mate Peter Stanley got 2,179. Socred Bawlf topped the poll with 15,143 and Barber was elected with 14,615.

There were no surprise nominations in any of the other Victoria area ridings.

Esquimalt-Port Renfrew voters have to choose between incumbent businessman-teacher Lyle Kahl for the Socreds, police sergeant Frank Mitchell for the NDP, former aural archivist Bill Langlois for the Tories, lawyer Douglas Christie for the separatist W.I.P., and independents Wayne Williams, a 27-year-old seaman, and contractor Don Pearsall.

In Saanich-the Islands, Provincial Secretary Hugh Curtis is opposed by Saanich Ald. John Mika, a researcher for the NDP; and John Green, former journalist and executive assistant to Conservative leader Victor Stephens.

Stephens, a lawyer elected Oak Bay MLA in a byelection in March, 1978, is opposed in the renamed Oak Bay-Gordon Head riding by Oak Bay Mayor Brian Smith for the Socreds and school board employee Muriel Overgaard for the NDP.

McELROY TAKING A SECOND LOOK

Victoria city Ald. William McElroy's proposal to close three blocks of Government Street mall to car traffic for a total of three weeks this summer has suffered a setback.

"I feel morally obligated to hear from the merchants," McElroy said Thursday as he suggested the proposal be referred back to committee for review.

He said a meeting would be arranged with the merchants, "but some of the objections they raise lead me to believe they do not properly understand what is proposed."

But he said he agreed with criticism that merchants had not been given sufficient notice or afforded an opportunity to give their views.

A three-page petition containing about 110 signatures opposing the closure and asking council to reject the recommendation, was presented to aldermen.

McElroy had earlier outlined a plan to close Government between Humboldt and Fort from May 18 to May 28 and again from July 16 to July 30.

Lake won't be raised

A proposal to raise water levels in Thetis Lake was killed by Victoria city council Thursday.

The plan had been approved by council's parks committee last week over the strong objection of committee chairman Ald.John Hayes.

The proposal would have seen water storage in the lake increased to provide a more continual flow of water into Craigflower Creek during the summer months.

Raising the levels would have meant the loss of about 360 mature trees.

Mayor Michael Young said the area is recognized as a nature sanctuary and "is some place to lose trees."

Ald. Robin Blencoe argued that although trees were important, so were fish.

The project, he suggested, was worthwhile because the branch was undertaking a major program aimed at reestablishing cutthroat trout in the Gorge.

It's a silver jubilee for King Fisherman

The Daily Colonist's Silver Anniversary King Fisherman Contest starts today, marking 25 years of family fun competition angling.

This year's prize CP Air trip for two will be to Amsterdam via a choice of CP Air routes — across Canada on a transcontinental flight to Montreal and on to Amsterdam, returning on the shorter polar route.

The winner and companion of choice will be entertained in Amsterdam by tourist officials and will also receive $500 expense money from the *Colonist*.

And all it will take to win the prize trip, or any of hundreds of other merchandise prizes, is for a *Colonist* subscriber to catch a salmon five pounds or heavier, or a trout or a smallmouth bass from a lake weighing one pound or heavier.

All fish entered by *Colonist* subscribers have two chances to win hidden weight prizes — once for the month they were entered and again in the grand hidden weight draw at the end of the King Fisherman Contest, which this year starts April 28 and ends Oct. 28.

There are 200 weigh-in stations on Vancouver Island and the Gulf Islands and they may be identified by the colorful King Fisherman posters they display. Wherever and whenever an angler fishes Vancouver Island waters there will be a handy weigh-in station nearby.

You don't even have to be a *Colonist* subscriber to enter. Non-subscribers may win crests, decals, and trophies, and the name of every angler entering a fish is listed in the *Colonist* as proof of the catch. Fish categories include tyee, chinook and coho salmon, trout and smallmouth bass from lakes.

Final
TELEPHONE
383-4111
CLASSIFIED
386-2121

The Daily Colonist.

Vancouver Island's leading newspaper since 1858

Sunny, high 19
Weather Details on Page 2

No. 115 — 121st Year | Victoria, British Columbia, Saturday, April 28, 1979 | 15¢ Daily, 30¢ Sunday

—AP

Her face bloodied, woman crouches in fear with younger girl

Sniper sprays parade 2 killed, 44 wounded

SAN ANTONIO, Texas (AP) — A rifleman firing from a mobile home into a huge crowd at a downtown parade Friday killed two women and wounded at least 44 other persons, police said. The sniper was found dead in the trailer after a half-hour exchange of gunfire with police.

The sniper was identified as Ira Attebury, 65, by police Insp. Marion Talbert, who said Attebury had an arsenal of weapons and "enough ammunition to start a war."

"It is obvious he came to the parade with the plan designed to do what he did," said Police Chief Emil Peters.

Peters said 4,000 to 5,000 people were within range of the gunman when the firing began about 1 p.m. local time.

The wounded — six policemen and 38 civilians — were taken to five city hospitals. Authorities said most of the wounds were superficial.

Tom Mueller, an exchange student from Dusseldorf, West Germany, was on a parade float with eight other teenagers when a policeman standing "not three yards away" was shot in the leg.

"We all laid down. At first there was no panic. I heard the bullets whistling over my head," said Mueller, 18.

The Battle of Flowers parade, part of San Antonio's annual Fiesta Week, had drawn an estimated 300,000 people to the 1.6-kilometre route. It was later cancelled.

Peters said officers on parade duty quickly surrounded the motor home and opened fire. He said shooting between police and the gunman lasted about half an hour.

Peters said the incident ended at 2:15 p.m., following

Page 2—Sniper

—AP

Parade-watchers take shelter as policeman rushes small boy out of line of fire

Re-open pact, BCGEU will demand

The provincial executive of the B.C. Government Employees' Union unanimously passed a motion Friday calling for the immediate reopening of the existing contract between the union and the government.

The executive, at its regular meeting in Burnaby, called for the reopening under the provisions of a wage reopener contract clause which is triggered when the annual cost of living in Canada rises above eight per cent.

John Fryer, BCGEU general secretary, said the union contract allows for a wage reopener when the annual rate calculated for a six-month period in 1978-79 rises above four per cent.

"The provincial executive feels that this wage reopener is vital in view of how far government employees' wages have slipped behind during the wage control period," Fryer said.

"In 1977 they received 5.7 per cent and in 1978 3.8 per cent. We have a lot of keeping up with inflation to do," he said.

The current BCGEU master agreement covers 38,000 B.C. government employees and expires July 31, 1979.

IT'S THAT TIME TIME AGAIN

It's spring forward time again and Canadians will move their clocks forward one hour Sunday in keeping with the annual shift to daylight saving time.

The official change is at 2 a.m. local time on the last Sunday in April. The lost hour will be regained six months later, on the last Sunday in October.

Most people make the switch before they go to bed.

Personal plates available by July 1

United Press Canada

British Columbia will introduce personalized automobile licence plates this year, becoming the first Canadian province to do so, Transportation Minister Alex Fraser said Friday.

He said the move is being taken because of public demand.

"WE'VE HAD simply hundreds of requests for such a service. So we will be taking applications for the plates as of July 1."

The new plates, issued on a first-come-first-served basis, will cost $75 for five years. This will be additional to the average $22 annual licence-plate fee most motorists pay.

FRASER SAID reqested slogans can be any combination of between two and six characters, consisting of numbers or letters, or both. Political slogans and obscenities will not be allowed.

Personalised licence plates are commonplace thoughout the U.S., Fraser noted.

U.S. swaps spies for five dissidents

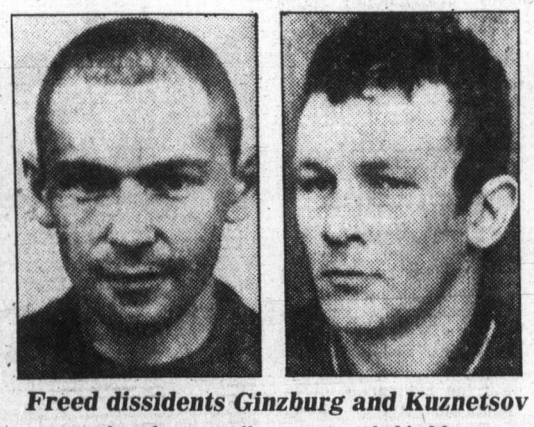

Freed dissidents Ginzburg and Kuznetsov

. . . best-known colleague stays behind bars

Colonist wire services

WASHINGTON — The United States and Soviet Union on Friday carried out a dramatic prisoner exchange, believed to be the largest ever between the two countries.

Five political and religious dissidents were freed from Soviet jails and flown to New York in exchange for two Russians convicted of trying to steal U.S. defence secrets.

The five dissidents arrived at Kennedy airport in New York City, were met by White House, U.S. state department and justice department officials and were hustled to a hotel in the city. Their families were to join them shortly, said Jody Powell, the White House press secretary.

The Soviet group includes Alexander Ginzburg, one of the best known Russian dissidents.

The Russian spies, convicted last October of trying to steal U.S. defence secrets and sentenced to prison terms of 50 years each, left for Moscow aboard the same

Page 2—5-for-2

INSIDE

Iran and Libya rail against pact —Page 3

Bennett scores Barrett 'untruths' —Page 10

U.S. flyers die to save children —Page 17

Battle building against the Red —Page 21

Stargazing chart for May —Page 34

Bridge	35
Business	6-8
Church News	18, 19
Classified	37-53
Comics	22
Crossword	36
Editorials	4
Entertainment	30, 31
Letters	5
Living	33, 34, 36
Marine Calendar	56
Medical	35
Movies	30, 31
Names in the News	3
Provincial Court	14
Sports	26-29

Homemaker pensions matched by PM, Clark

Canada '79 CAMPAIGN

● True-Grit weather plagues Broadbent. Page 12

Canadian Press

Prime Minister Trudeau promised Friday he would attempt broad pension reform including pensions for homemakers if his Liberal government is re-elected May 22.

Conservative leader Joe Clark, answering a question in Pickering, Ont., also said he would try to include Canada's 4.7 million homemakers—most of them women in the Canada Pension Plan. Clark later outlined a youth employment program.

Trudeau announced in Toronto the Liberals would convene a national conference in the fall to look at pension reform. Labor, business, provincial governments and pension groups would be invited.

He proposed changes to the Canada Pension Plan that would allow homemakers to make voluntary contributions—only wage-earners and the self-employed now contribute.

The prime minister also said private pension plans should be indexed—public service plans are indexed to cushion pensioners against rising living costs.

Clark told a questioner in Pickering a Conservative government would bring in legislation to include homemakers under the Canada Pension Plan. He did not elaborate.

In Peterborough, the Conservative leader promised $1.25 hourly wage subsidies for 100,000 young people working in the private sector—part of a Conservative package to deal with youth unemployment.

A Conservative government would also create a Youth Employment Secretariat to co-ordinate programs for young Canadians who have left school and can't find jobs within three to six months.

Quake shakes Bay area

SAN FRANCISCO (AP) — An earthquake measuring 4.2 on the Richter scale shook San Francisco and parts of the Bay area Friday afternoon. There were no immediate reports of injury or serious damage.

The earthquake's epicentre was 32 kilometres southwest of Berkeley, the University of California's seismographic laboratory said.

Police said some telephone service was disrupted and traffic signals were out in parts of San Francisco.

The tremor at about 4:45 p.m. shook desks and the floor of The Associated Press bureau on the third floor of a Civic Centre highrise building.

Across the bay in Berkeley, Mike Musielski of *The Daily Californian*—the student newspaper of the University of California—said, "The whole floor started rippling and shaking."

There were reports the quake was felt in the financial district.

Queen in scrape with gypsy car

LONDON (AP) — A car carrying three gypsy scrap dealers struck a chauffeur-driven limousine in which Queen Elizabeth was riding, but no one was injured, police at Datchet, near Windsor Castle, reported Friday.

The offside rear door of the royal Rover was badly buckled in the collision, police said. She continued to the castle in an escorting police car.

One of the gypsies, John Loveridge, said a detective told him not to worry about the accident and to send the bill for any damage to Buckingham Palace.

He said the police told him: "The queen sends her regards and hopes that you are all right."

Sale said the queen's car was going fast and had pulled out to overtake a panel truck when it was hit by the other car emerging from a side road at a "dangerous" junction.

Prevue

The Daily Colonist

Week Commencing April 28, 1979

INDEX:

2 Soap Operas
3 Puzzle, TV Mail
4 TV Programs
11 Radio, Calendar, Cable 10, Midband
12 Homes, Collectibles
13 Book Reviews

Mr. Pops Turns Pure Gold During Special

America's beloved Maestro Arthur Fiedler will celebrate his 50th anniversary as conductor of the Boston Pops Orchestra by doing the thing he loves best: conducting a sparkling two-hour performance, Evening at Pops Special, to be broadcast live from Symphony Hall Tuesday, May 1, at 8 p.m. on Channel 9.

The special Golden Annivesary performance, produced by WGBH/Boston, will feature the inimitable Pops blend of popular and light classical music, and Maestro Fiedler promises that he is planning to choose a number of current favorites for a "fresh, bright, new program." And he adds, "After all, I'm not an old geezer."

During Fiedler's tenure as Pops conductor — the longest in the orchestra's history — he has become one of America's best-known and best-loved music makers. Some ten thousand fans write to him very year to express their affection and their thanks for the joy he has brought into their lives. WGBH's Evening at Pops hasconsistently been one of the most popular series on public television, enjoyed by millions of avid viewers.

Despite an illness that hospitalized the 84-year-old Fiedler last December, the indefatigable Maestro declared his intention to get back to work as soon as possible. ("He who rests rots" is his motto.) He is planning his 50th anniversary celebration with his usual gusto, and the entire nation is invited to join him for what promises to be a gala celebration.

William Cosel, who has been executive producer of Evening at Pops since its inception in 1970, is looking forward to Evening at Pops Special with great enthusiasm. "Fiedler's energy and spirit are incredible," he says, "And it's going to be a very special program."

Evening at Pops Special will kick off the 1979 Boston season of the Pops; the PBS television season will be broadcast, as always, starting in July.

Arthur Fiedler

Chorus Girls 'Victims' of Fantasy

BARBI BENTON and Fred Grandy (of ABC's The Love Boat) sing and dance their way to matrimony when Tatto arranges a fantasy for a pair of chorus girls and things go astray in Mr. Tattoo, on the ABC Television Network's Fantasy Island, airing Saturday, April 28, on Channels 4 and 8, at 10 p.m.

Revolution Cubans And Sport

Cuba astonished the sports world at the 1976 Montreal Olympics when Cuban athletes propelled their country into eighth place in the unofficial Olympic medal table, up from 53rd place 18 years before.

British sportscaster Ron Pickering considers the role of Cuba's phenomenal national sports program in its post-revolution development on the international documentary series, WORLD, "Cuba, Sport and Revolution,". Sunday, April 29, at 6:30 p.m. on Channel 9.

Pickering analyzes the drive and sense of pride Cuba instills in its people and how victory on the playing fields has helped forge a new Cuba.

Look at Sports Highlights

SATURDAY

10:15 a.m.
(5) Baseball: Los Angeles Dodgers at New York Mets

12:00 noon
(2)(6) Sportsweekend: Scheduled events include an International Rugby match between Ireland and Wales, the F.A. Cup Semi-Finals; the Canadian Modern Rhythmic Gymnastics Championships from Winnipeg; and the Canadian National Ringette Championships from Winnipeg.

1:00 p.m.
(5) Golf: "Legends Of Golf" Live coverage of the semi-final round of this tournament for golfing greats from Onion Creek Country Club in Austin, Texas.

3:00
(4) Tennis: Live coverage of the finals of the $250,000 Alan King Tennis Classic from Caesars Palace in Las Vegas, Nevada.
(8) Wrestling

3:30
(7) Sports Spectacular: Coverage of Part 2 of the World Mixed Pairs Gymnastics Championship; Part 2 of a look at sports in the People's Republic of China.

5:00
(2)(6) Stanley Cup Hockey: Teams To Be Announced.

2:15 (a.m.)
(7) WCT Tennis: "$320,000 Challenge Cup"

SUNDAY

10:30 a.m.
(2) Soccer: "Sun Soccer Tournament"
(7) NBA Basketball: Live coverage of a second round play-off game. Teams and location to be announced.

11:30
(5) Golf: "Legends Of Golf" Live coverage of the final round of this tournament for golfing greats from Onion Creek Country Club in Austin, Texas.

12:45 p.m.
(7) NBA Basketball: Live coverage of a second round play-off game. Teams and location to be announced.

1:00
(4) International Championship Boxing: Coverage of bouts between the United States National team and the Venezuelan National team from Las Vegas, Nevada.

1:30
(5) SportsWorld: Scheduled events include the Whitbread Gold Cup horse race from Sandown, England.

5:30
(9) Soccer Made In Germany

TUESDAY

5:00 p.m.
(2)(6) Stanley Cup Hockey: Teams To Be Announced.

THURSDAY

5:00 p.m.
(2)(6) Stanley Cup Hockey: Teams To Be Announced.

FRIDAY

11:30 p.m.
(4) Kentucky Derby Special: A behind-the-scenes report on Derby Week featuring a look at the tradition, the festivities and the horses entered will be presented live from Louisville.
(7) NBA Basketball: Live coverage of an NBA play-off game. Teams and location to be announced.

PAYOFF PUZZLE

Correct Answers to Last Week's Puzzle

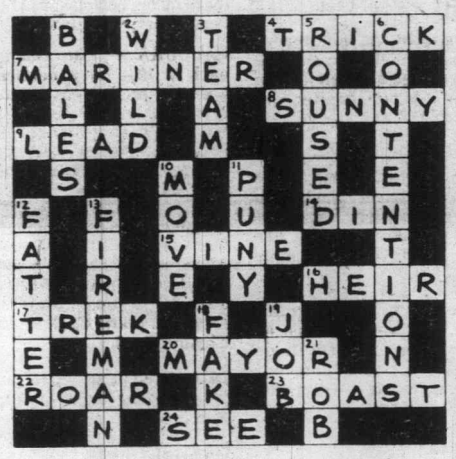

CLUES ACROSS

4. TRICK not track or truck. TRICK is the most pointed answer, since a track and a truck are more or less normal facilities and do not link up so strongly with the idea of an event to "read of."
7. MARINER not marines. The expression "the marines" tends unsuitably, to suggest the whole body of them, rather than some particular marines such as one might "envisage" in a given case.
8. SUNNY not funny. One breaks ice by being warm rather than merely comical.
14. DIN not dun. As suggested, a DIN may have to be accepted. On the other hand, it may well be that a man should rightly pay a dun, or offer excuses, etc., rather than simply try to ignore him.
15. VINE not vane. Being commonly grown in an exposed site, a VINE "is quite usually exposed to the wind, etc." (i.e., weather and natural conditions in general.) A vane, of the type implied, is placed specifically to receive and register the wind.
16. HEIR not hair. "Some men, more than others . . . . ." tends to relate this idea to men in a fairly broad way; however, since total baldness is hardly a common hazard, hair is less apt.
17. TREK not tree. The clue's word "last" (rather than live, say) suits TREK better than tree.
20. MAYOR not major. Any question of tactlessly "ordering people about" (rather than simply giving orders) relates to civilian affairs rather than military discipline.
22. ROAR not roam. The word "behavior" relates to such things as social procedure, comportment, gestures, etc., favoring ROAR. To roam is more a way of life.
23. BOAST not boost. One may doubt if it is good business to boost prices thus depressing sales and good will.
24. SEE not sew. Since a woman doesn't normally depend on sewing to keep her things neat and tidy in general, "sew" is unsuitably specific.

CLUES DOWN:

1. BALES not tales. BALES are easy enough to make up from existing material; but, depending on the standard required, tales may be exacting.
2. WILD not mild. "Mild frenzy" is self-contradictory.
3. TEAM not beam. The expression "go far" relates to human success, rather than to the penetrative power of a strong beam of light, etc.
5. ROUSED not routed. "Things may well be pretty chaotic" tends to understate the case of routed. Also, the soldiers are not directly routed because of (i.e., "due to") an attack (any more than, say, a player loses a game because his opponent is playing). ROUSED (by sounding alarm, etc.) is more apt.
6. CONTENTIONS not conventions. CONTENTIONS may well be called on to be justified by logic, as suggested; but conventions simply exist by general consent and are their own justification.
10. MOVE not rove. Gypsies are understood to rove as a nomadic way of life, which means that they MOVE "often."

Soap Opera Scene

Ann Williams now on Edge

By JOHN GOUDAS

For 11 years, Ann Williams was Joanne Vincente's younger sister Eunice on Search for Tomorrow, and then one day she got "a bullet in the heart." Seven months ago, Ann Williams resurfaced on Edge of Night as the glamorous Margo Huntington who recently married the opportunist Elliot.

"Actually, the same people who killed me off in Search hired me for Edge," said Ann recently in her dressing room between tapings on the soap.

Ann welcomes the change from good old Eunice to sophisticated woman of the world, Margo.

"As Eunice, I was probably the only character in Henderson to have a legitimate child," said Ann. "I enjoyed playing in the soap for the 11 years or I would have left long before, but I have to admit that Margo is more fun to play. She's complex and self-centered but she has a streak of sensitivity, too. I met writer Henry Slezar for the first time recently and thanked him for creating Margo. He was very gracious and said he merely wrote the part but that I created it."

As fans of the popular show know, Margo is hot and heavy in the plotline these days and some viewers think she might be heading for a fate not too dissimilar from poor dead Eunice. Ann said she didn't know what the writers had planned for Margo but she was ready for any eventuality.

In any case, Ann likes appearing in a soap and never feels trapped. She also loves working in the theatre, and that's been the primary reason for not going out to try her luck in Hollywood.

Other good reasons for staying on the East Coast are her husband, investment broker Robert Welch, and her four children — 12-year-old Amanda, the equestrian in the family; 10-year-old Elizabeth, who is a year ahead in school; 8-year-old Daniel, who is a typical boy in all his pursuits; and 18-months-old Diana Rebecca, who has everyone showering love and attention on her.

As dedicated as she is in her profession, Ann didn't set her sights on an acting career from the start. Ann wanted to be so many different things, she confessed, and the only way to do it was to become an actress.

CHANNEL CHATTER. Fran Myers (Peggy Thorpe on Guiding Light) gave birth to a baby boy, Charles Andrew, on Friday, April the 13th. There's no conflict about Fran's appearance on the soap. As fans recall in the storyline, Peggy left Springfield recently and will probably be back in the near future. Fran's husband is actor Roger Newman, who used to play Ken Norris in Guiding Light.

Peter Gatto (Chef Tony Alphonso in Love of Life) just married actress Pamela Burrell. They are making their home in New York City, but they are also refurbishing a country retreat in upstate New York.

Stefan Schnabel (Dr. Stephen Jackson on Guiding Light) really travels. He recently made an appearance with the Alaskan Repertory Company and will be appearing in Huntington Station, N.Y., in a production until May 19. Of course, he continues in the soap.

Claire Labine and Paul Mayer, head writers of Ryan's Hope, along with Mary Munisteri, Judith Pinsker, and Jeffrey Lane, were honored by the Writers' Guild for the fourth consecutive year in the category of Outstanding Achievement — Daytime Serials — television. The show has copped the award every year it has been on.

Vacationers from and returning to the rigors of soapdom include Charita Bauer (Bert Bauer on Guiding Light) en route to Europe; Tom O'Rourke (Dr. Justin Marler on Guiding Light) just getting away; Audrey Peters (Vanessa Sterling on Love of Life) recently returned from Florida; and Eileen Fulton (Lisa Coleman in As the World Turns), back from two weeks in California.

Lloyd Battista (Ray Slater of Love of Life), the lively spirit of one wine commercial, recently completed a similar TV ad for another wine company. Lloyd's at his bubbly best!

PLOT PORTENTS. Kay Chancellor is driven to violence on The Young and the Restless. Kay's actions have always been prompted by desperation and Suzanne hasskillfully manipulated Kay's needs, but it looks as though Suzanne may not come out ahead!

On As the World Turns, will Dr. Douglas Campbell's proposed trip to Greece bringabout a reconciliation between his wife Marsha and his son? (As fans recall we've never seen his estranged wife and son.)

Jill painfully withdraws from her drug habit on Ryan's Hope. Pat and Nancy's involvement disturbs their respective families. The commodities market looks very grim for Johnny, and Siobhan almost makes a fatal mistake.

On the eve of Sam's wedding on One Life to Live, she is having second thoughts about going through with it. Pat finds out about Adam's past and he becomes adamant about their plans for the future. Callison is on the hospital board and Dorian ponders her next move.

Tara has some misgivings about Phil's new job offer on All My Children. Wally and Devon finally make it to the altar but Mark and Ellen call it quits. Brooke zeros in on Mark with busybody Erica right behind.

On the Edge of Night, Mike Karr, with his new eagle eyes, spots something on the tape which may get Winter off the hook.

ANN WILLIAMS (left), killed off as Eunice in Search for Tomorrow, rises to act again as Margo Huntington in Edge of Night. Fran Myers, who is Peggy Thorpe in Guiding Light, had a good bit of luck on Friday, April 13, when she became the real life mother of a baby boy.

Looking at Stars

Niceness doesn't pay, at least for female actresses on daytime television. Who is it the fans warm up to? Rich, devious Iris (**Beverlee McKinsey**) on "Another World"; and dirty Lisa (**Eileen Fulton**) on "As the World Turns" to name two favorites. Now, joining their ranks is **Robin Strasser**, the longtime Dr. Christine Martin on "All My Children." In her juicy new role she's been taking a stab at well-rewarded wickedness on ABC's "One Life to Live" as "Rich, spoiled and conniving Dorian Lord."

After saying yes to appearances down at Busch Gardens in Williamsburg, Va., two guys and a gal changed their minds. Causing the crisis were **Paul Williams, Kris Kristofferson** and **Rita Coolidge**. But there's a happy ending, or rather a happy season's premiere because **Gabe Kaplan**, the creator and star of "Welcome Back, Kotter," who's also a competent stand-up comic, galloped southward from Brooklyn to the rescue.

Lee Remick, Lee Remick, Lee Remick. Yes, it's three times in less than a month that the well-bred lovely has co-starred in a big-money, made-for-TV miniseries or movie. Re-released last month was "Wheels," with Lee as the rich, neurotic wife venting self-pity and infidelity on **Rock Hudson**. This week she's the fictional heroine of "Torn Between Two Lovers" (Wednesday on CBS) and the fictionalized **Kay Summersby** in ABC's "Ike" miniseries (starting Thursday on ABC). Ike, of course, means the late **Dwight Eisenhower** and lacks the imprimatur of his surviving kin.

FRAMING
IS OUR
ONLY BUSINESS
NEEDLEWORK A SPECIALTY
Taplin
Art & Frames
592-7115
2002 Oak Bay Ave.
(at Foul Bay Rd.)

TV
RENTALS
20" BLACK and WHITE SETS
SPECIAL OFFER FOR PENSIONERS
Includes: ● Built-in AM radio ● Pick-up, delivery ● Sales tax ● Service and parts.
TOTAL COST: $44.10 for 6-month term
Rental Rates are available on yearly terms also
(Delivery extra on short-term rentals) We have student rates too.
Prompt Service on Drop-In TV Repairs!
TELEVISION SERVICE CENTRE
1014 COOK ST. 383-6083

CONT
RUL

1. Solve the Pre
zle by filling in the
to make the word
best fit the clues.
each clue carefull

2. Check the wo
the correct answ
you will have to e

3. You need not
to this newspap
enter. You may
entries as you wi
blank printed in th
exact-sized, cle
facsimiles of the
blank. NO MECH
DUCED, PRIN
GRAPHED, etc.
entry blank will be
entry must cont
tant's name, add
number or it will
ed.

4. Anyone is elig
contest except
members of their
toria Press Ltd.

5. All entries M
and bear a postm
not responsible f
delayed in the
each week's con
for judging by 12
ing Wednesday

6. To qualify yo
answer to one of
outside of the en
pon for instructio

7. Prevue will a
prize to the cont
in an all correct
than one all co
received the pri
shared equally.
solution is recei
added to the
prize.

8. There is only
tion to each pu
correct answer
sion of the judg
contestants agre
judges decision
come the proper
one prize will
family unit.

9. Everyone ha
tunity to win fo
FIED ENTRY W
and the winner
claiming is nece

10. Entries m
Prevue Payoff
Press Ltd., Box
V8W 2N4. On
lope.

11. Prevue re
correct any ty
which may appe
zle game.

12. Puzzle clu
viated and such
and A omitted.

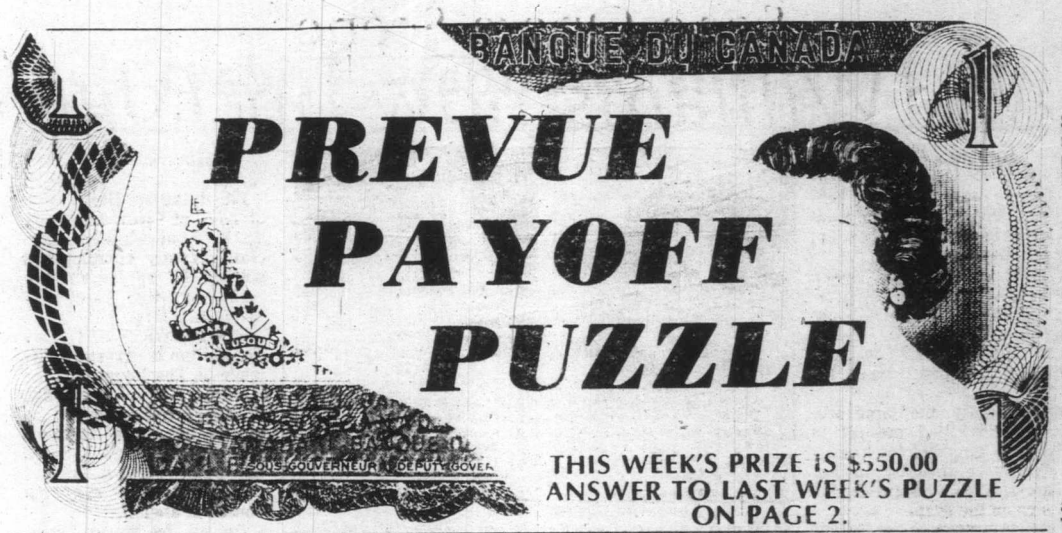

THIS WEEK'S PRIZE IS $550.00
ANSWER TO LAST WEEK'S PUZZLE ON PAGE 2.

PREVUE PAYOFF PUZZLE is the intriguing word puzzle game the whole family will enjoy and have an opportunity to win a big cash award every week! THIS CROSSWORD is not a draw. It tests your knowledge of words and pays off for EVERY correct solution. All you have to do is complete each of the words in a criss-cross format. Clues are provided . . . even a work list which has all the correct answers, plus some you'll have to eliminate. But there are no trick words or guessing . . . careful thought will make you a winner! So start and play today!

PLEASE NOTE: EACH ENTRY MUST BE IN A SEPARATE ENVELOPE

CONTEST RULES

1. Solve the Prevue Payoff Puzzle by filling in the missing letters to make the words that you think best fit the clues. To do this read each clue carefully.

2. Check the word list. It has all the correct answers plus some you will have to eliminate.

3. You need not be a subscriber to this newspaper in order to enter. You may submit as many entries as you wish on the entry blank printed in this newspaper or exact-sized, clear, hand-drawn facsimiles of the printed entry blank. NO MECHANICALLY PRODUCED, PRINTED, MIMEOGRAPHED, etc. copies of the entry blank will be accepted. Each entry must contain the contestant's name, address and phone number or it will not be accepted.

4. Anyone is eligible to enter this contest except employees (and members of their families) of Victoria Press Ltd.

5. All entries MUST be mailed and bear a postmark. The paper is not responsible for entries lost or delayed in the mail. Entries for each week's contest not received for judging by 12 noon the following Wednesday are not eligible.

6. To qualify you must write your answer to one of the clues on the outside of the envelope. See coupon for instructions.

7. Prevue will award the current prize to the contestant who sends in an all correct solution. If more than one all correct solution is received the prize money will be shared equally. If no all correct solution is received, $50 will be added to the following week's prize.

8. There is only one correct solution to each puzzle and only the correct answer can win. The decision of the judges is final and all contestants agree to abide by the judges decision. All entries become the property of Prevue. Only one prize will be awarded to a family unit.

9. Everyone has the same opportunity to win for EVERY QUALIFIED ENTRY WILL BE CHECKED and the winner announced. No claiming is necessary.

10. Entries must be mailed to Prevue Payoff Puzzle, Victoria Press Ltd., Box 300, Victoria, B.C. V8W 2N4. One entry per envelope.

11. Prevue reserves the right to correct any typographical errors which may appear during the puzzle game.

12. Puzzle clues may be abbreviated and such words as AN, THE and A omitted.

CLUES ACROSS

1. Instruments of punishment.
7. Can get very cold when the water temperature is low.
8. There's more to the art of stage makeup than — a lot of greasepaint, etc., on one's face.
9. When you whittle wood to some desired form, you — it.
12. He is not yet a man.
13. A certain chess player, confronted with a similar situation, will always play the — move.
14. To cast a vote.
19. Having little money for maintenance, etc., a householder won't want to have to spend a lot of money on this.
21. While recognizing it as beautiful, you may not know just what it is the — of.
22. If you like plain, familiar food, it's not every exotic — you might fancy trying.
23. Though popular, might possibly be found just too monotonous.
24. A man who's — may be in a state of mental turmoil difficult for a person not in his position to appreciate.

CLUES DOWN

2. Might be on trial, of course.
3. Young bears.
4. To transmit, or cause to go.
5. Certain — have been won only after a hard struggle.
6. A — that's been forecast by the weather people should hardly surprise you.
10. In a melodramatic scene, a suspect may be confronted with the — he is alleged to have used in a crime.
11. The massive — of a sunken liner should be easy for a diver to locate.
15. Can hold people back from licentious excesses.
16. French painter.
17. A grand meal.
18. Such acceptance of all orders may well be expected of a truly devoted servant.
20. Mature or mellow.
21. Item of footwear.

WORD LIST

BLAND	DIET	POLL	SAME
BLIND	DISH	PRIDE	SEND
BOY	DIVER	PRUDE	SHAPE
BREEZE	DOPE	RIGHTS	SHAVE
BULK	DUET	RIPE	SHELL
CUBS	FEAST	RIVER	SHOE
DABBING	FIGHTS	ROOF	SMELL
DAUBING	FISH	ROOM	STICKS
DEFECTED	FREEZE	ROPE	STOCKS
DEJECTED	HULK	SAFE	TRACTOR
DETECTED	MONET		TRAITOR

MAIL TO

PREVUE PAYOFF PUZZLE
VICTORIA PRESS LTD.
BOX 300.
VICTORIA, B.C.
V8W 2N4

IMPORTANT
TO QUALIFY WRITE YOUR
Answer to "2 DOWN"
ON THE OUTSIDE OF
YOUR ENVELOPE

NAME .....

ADDRESS .....

.....

..... PHONE .....

No registered letters or letters without the required 14 cents postage will be accepted for judging in this contest.

TV MAILBAG

SOAPER — What is the name of the actress who plays Eunice on TV? — Cal Hallsey, Provo, Utah.

C'm, Cal A mindreader I'm not. A wild guess would be you mean Eunice on "Soap." If so, Jennifer Salt is your woman.

GRANT'S TOMB? — Is Lee Grant dead? Also, I've heard she has a daughter in "Soap". Which character does she play? — Mrs. Bridie McAllister, Tacoma, Wash.

Lee Grant is very much alive, and was just seen on TV in "You Can't Go Home Again." As for her daughter, you've heard correctly. Dinah Manoff, alias Elaine Dallas, is Ms. Grant's daughter.

FAVORITE SON — Is John Denver really from Denver? I say no, but a friend insists that he is. Tell her she's wrong. — K. L. Fripp, Atlantic City, N.J.

You're wrong, friend. Denver was born in Rosewell, N.M. Denver is his adopted city.

SWOON!! — Can you tell me where to write that handsome hunk Erik Estrada? I never miss a Saturday night watching "ChiPs." He's heavenly. — Gail Deware, Thomaston, Ala.

You should try going out occasionally on a Saturday night. Too much swooning in front of your TV set is no good for your love life. But if you insist. Write The Incredible Hunk at MGM, Culver City, CA. 90230.

SWEET 17 — How old was Sandra Dee when she first played Gidget, and how old is she now? The reason I ask is I was named after her after the movie came out. — Sandra Lockner, Santa Barbara, Calif.

At least they didn't name you Gidget. Sandra first surfed across the screen at age 17. That was in 1959, making her 39, and you somewhere in the neighborhood of 20.

HEAD SHOP — I would love to become a fashion designer and have long been a fan of Edith Head, the great movie designer. Would it be possible for me to write to her? Do you have an address? — Karen Grasso, Fargo, N.D.

Ms. Head maintains an office at Universal Studios. You can try writing her there. The address is Universal City, CA. 91608.

PALOOKA — Can you go back to 1934 for a moment and give me the cast of the movie "Palooka," based on the comic strip about Joe Palooka? Jimmy Durante was the star. — Tim Tuite, New Haven, Conn.

Looking down memory lane I see Stu Erwin, Robert Armstrong, Lupe Velez, Marjorie Rambeau, William Cagney (yup, Jimmy's brother), Marie Carlisle and Thelma Todd.

INDIAN GIVER — I recently saw "The Trial of Billy Jack" on TV. There was an actress named Sasheen Littlefeather in it. Is my memory correct — wasn't she the woman who turned down Marlo Brando's Oscar? — Mrs. R. Jobson, Aamarillo, Texas.

You memory serves you well, only she spells her name Sacheen.

SAME PLOT — In watching a recent "Charlie's Angels," I swear I saw the story before but on a different series. The plot was the same. Is this deja vu or bad hearing and seeing? — O. R., Scottsdale, Ariz.

A. It is not unusual for a plot to be repeated on a different program, particularly if the show sets a trend. Many writers prepare scripts for several shows and if a plot goes well on one program, it's used again with or without revisions. Originality is not a hallmark in Hollywood.

WHAT NAME? — In watching "Dallas," I remember a series in the late 1950s starring Jim Davis. It was about some firemen. What was the name of the show? — G. V. Argyle, Missouri.

A. The show was called "Rescue 8" and it aired during 1958. Davis played a paramedic.

HENRY'S ADDRESS — Would you please give me Henry Winkler's address? — M. J., Santa Rosa, Calif.

A. I would suggest you write to Paramount Studios, 5451 Marathon St., Los Angeles, Calif. 90038.

Questions of general interest should be sent to: DIALOGUE, Pepper O'Brien, NEA, 220 Park Avenue, New York, N.Y., U.S.A. 10017

DAYTIME: TV Programs (Monday—Friday)

MORNING

5:30
(11) News
5:50
(12) PTL Club
6:00
(4) Viewpoint On The News (Mon)
(4) P.M. Northwest (Tue-Fri)
(6)(8) University Of The Air
(7) Eye On The Northwest (Mon)
(7) Dialogue (Tue, Fri)
(7) Christopher Closeup (Wed)
(7) Human Dimension (Thu)
(11) 700 Club
6:05
(5) With This Ring (Mon)
(5) Signs Of Life (Tue, Thu)
(5) Davey And Goliath (Wed)
(5) Sacred Heart (Fri)
6:20
(5) Down To Earth
6:25
(5) KING 5 Presents (Mon)
(5) Gardening With Ed Hume (Tue)
(5) How Come? (Wed)
(5) Great American Game (Thu)
(5) It's About Time (Fri)
6:30
(4) Not For Women Only
(6) Daybreak
(7) Captain Kangaroo
(8) Romper Room
6:50
(12) News
6:55
(5) Shape Up With Sparling
7:00
(4) Good Morning America
(5) Today
(6)(8) Canada A.M.
(11) Porky Pig And Friends
(12) Monday Morning (Mon)
(12) Tuesday Morning (Tue)
(12) Wednesday Morning (Wed)
(12) Thursday Morning (Thu)
(12) Friday Morning (Fri)
(13) Sports Page
7:25
(5) News
7:30
(5) Today
(7) Abbott And Costello
(11) Hanna Barbera Cartoons
8:00
(7) Monday Morning (Mon)
(7) Tuesday Morning (Tue)
(7) Wednesday Morning (Wed)
(7) Thursday Morning (Thu)
(7) Friday Morning (Fri)
(11) Little Rascals
(12) Frisky Frolics
(13) Spiderman
8:25
(5) News
8:30
(5) Today
(11) New Zoo Revue
(13) Cartoons
9:00
(2) It's Happening
(3) En Mouvement
(4) Boomerang (Mon, Wed)
(4) Dusty's Treehouse (Tue, Thu, Fri)
(5) Seattle Today
(6)(8) Best Of Webster
(7) Donahue
(9) Sesame Street
(11) Family Affair
(12) Dick Van Dyke (Mon-Wed, Fri)
(12) The Price Is Right (Thu)
(13) 100 Huntley Street
9:15
(2) Polka Dot Door (Mon, Wed, Fri)
(2) Coronation Street (Tue, Thu)
(3) Les Oraliens (Mon, Thu)
(3) Les 100 Tours de Centour (Tue, Fri)
(3) L'Evangile en Papier (Wed)
9:30
(3) Passe-Partout
(4) Edge Of Night
(11) Dick Van Dyke
(12) Whew! (Mon-Wed, Fri)
9:45
(2) Friendly Giant
9:55
(12) CBS News
10:00
(2) British Columbia Schools (Mon, Thu)
(2) Canadian Schools (Tue, Fri)
(2) Western Schools (Wed)
(3) Une Fenetre dans Ma Tete (Mon)
(3) Animagerie (Tue, Thu)
(3) Tam Tam (Wed)
(3) La Boite a Lettres (Fri)
(4) Laverne £ Shirley (R)
(5) High Rollers
(7)(12) The Price Is Right (Mon-Wed, Fri)
(7)(12) May Magazine (Thu)
(9) Electric Company (R)
(11) Marcus Welby, M.D.
10:15
(3) Virginie (Mon, Fri)
(3) Minute Moumoute! (Tue, Thu)
(3) You Hou (Wed)
10:30
(2)(6) Mr. Dressup
(3) Magazine-Express
(4)(13) $20,000 Pyramid
(5) Wheel Of Fortune
(8) Definition
(9) M Is For Music (Mon)
(9) Once Upon A Classic (Wed)
(9) Measure Up (Thu)
(9) MeasureMetric (Fri)
10:45
(9) Poetry Alive (Mon)
(9) Word Shop (Wed)
(9) Two Cents Worth (Thu)
(9) Under The Blue Umbrella (Fri)
11:00
(2) Sesame Street
(3) Les Trouvailles de Clemerice (Mon-Thu)
(3) Terre et Moissons (Fri)
(4)(13) Family Feud
(5) Password Plus
(6) Barton And Company
(7) The Young And The Restless
(8) What's Cooking (Mon, Tue, Thu, Fri)
(8) Creative Cooking (Wed)
(9) Write On (Mon)
(9) Making Music (Tue, Thu)
(9) Universe And I (Wed)
(9) Zebra Wings (Fri)
(11) Ironside
(12) 700 Club
11:05
(9) Wordsmith (Mon)
11:15
(9) Poetry Alive (Tue)
(9) Trade-Offs (Thu)
11:20
(9) All About You (Mon)
(9) Two Cents Worth (Wed)
(9) Write On (Fri)
11:25
(9) Art For The Day (Fri)
11:30
(3) Harold Lloyd (Mon)
(3) Le Monde en Liberte (Tue)
(3) Du Simple au Multiple (Wed)
(3) Action Sante (Thu)
(3) Les Pierrafeu (Fri)
(4)(13) Ryan's Hope
(5) Hollywood Squares
(7) Search For Tomorrow
(8) Mad Dash
(9) Inside - Out (Tue)
(9) Cover To Cover (Fri)
11:35
(9) Trade-Offs (Mon)
(9) About Safety (Wed)
(9) Write On (Thu)
11:40
(9) Write On (Wed)
(9) Inside - Out (Thu)
11:45
(9) Stories Of America (Tue)
(9) Cover To Cover (Wed)
(9) Environments In Washington (Fri)
11:55
(9) Explorers Unlimited (Mon)
(9) Art For The Day (Thu)

AFTERNOON

12:00
(2)(6)(7)(8)(11) News
(3) Les Travaux d'Hercule Jonsson (Mon)
(3) Lassie (Tue)
(3) Fifi Brindacier (Wed)
(3) Demetan, la Petite Grenouille (Thu)
(3) Prince Noir (Fri)
(4)(13) All My Children
(5) Days Of Our Lives
(9) Explorers Unlimited (Tue)
(9) Nova (Wed)
(9) Vegetable Soup (Thu)
(9) Music (Fri)
(12) Donahue
12:08
(2) Switzer Unlimited
12:10
(9) Zebra Wings (Mon)
12:15
(6) Ida Clarkson
(9) Art Cart (Tue)
12:30
(2) Search For Tomorrow
(3) Les Coqueluches
(7) As The World Turns
(8) Alan Hamel
(9) Music Place (Mon, Thu)
(9) Roomnastics (Tue)
(9) Art Starts (Fri)
(11) Adam-12
12:45
(9) Word Shop (Mon)
(9) M Is For Music (Tue)
(9) All About You (Thu)
(9) Stories Of America (Fri)
1:00
(2) Today From The Atlantic (Mon)
(2) Today From Quebec (Tue)
(2) Today From Ontario (Wed)
(2) Today From The West (Thu)
(2) Today From The Pacific (Fri)
(4) One Life To Live
(5) The Doctors
(6) Marcus Welby, M.D.
(9) Book, Look And Listen (Mon)
(9) Measure Up (Tue)
(9) Art Starts (Wed)
(9) M Is For Music (Thu)
(9) Write On (Fri)
(11) Movie
(12) Love Of Life (Mon, Wed, Fri)
(12) The Gong Show (Tue, Thu)
(13) Vancouver (R)
1:10
(9) Universe And I (Mon)
1:15
(9) Environments In Washington (Tue)
(9) Inside - Out (Wed)
(9) Wordsmith (Thu)
(9) Art Cart (Fri)
1:30
(3) Le Telejournal
(5)(8) Another World
(7) Guiding Light
(9) Measure Up (Mon)
(9) Two Cents Worth (Tue)
(9) Under The Blue Marble (Wed)
(9) Word Shop (Thu)
(9) Universe And I (Fri)
(12) All In The Family (R) (Mon-Wed, Fri)
(12) Dick Van Dyke (Thu)
1:35
(3) Femme d'Aujourd'Hui
1:45
(9) Making Music (Mon, Wed)
(9) All About You (Tue)
(9) Bread And Butterflies (Thu)
1:50
(9) Roomnastics (Fri)
2:00
(2) Edge Of Night
(4) General Hospital
(6) Canadian Schools
(9) Cover To Cover (Mon)
(9) Under The Blue Umbrellla (Tue)
(9) Stories Of America (Wed)
(9) Art Cart (Thu)
(12) Mixed Blessings (Mon)
(12) Two's Company (Tue, Thu)
(12) Many Wives Of Patrick (Wed, Fri)
2:05
(9) Book, Look And Listen (Fri)
2:15
(9) Art Starts (Mon)
(9) Book, Look And Listen (Tue)
(9) Music Place (Wed, Fri)
(9) Explorers Unlimited (Thu)
2:25
(9) Zebra Wings (Tue)
2:30
(2)(6) Take 30
(3) D'Amour et d'Eau Fraiche (Mon)
(3) Cinema (Tue, Thu)
(3) Le Temps de Vivre (Wed)
(3) Les Ateliers (Fri)
(7)(12) M.A.S.H (R)
(9) Music (Mon)
(9) Book, Look And Listen (Wed)
(9) Once Upon A Classic (Thu)
(9) Poetry Alive (Fri)
(13) Behind The Scene (Wed)
2:40
(9) Trade-Offs (Wed)
2:45
(9) Cover To Cover (Tue)
(9) Bread And Butterflies (Fri)
(11) Cartoons
3:00
(2)(6) Bob McLean
(4) Merv Griffin
(5)(8) Movie
(7) Dinah! (Mon, Wed-Fri)
(7)(12) Razzmatazz (Tue)
(9) Over Easy
(11) Popeye
(12) The Gong Show (Mon, Wed-Fri)
(13) Party Game
3:30
(3) Au Jardin de Pierrot (Mon)
(3) Fanfreluche (Fri)
(7) Dinah! (Tue)
(9) Consumer Survival Kit (Mon)
(9) Julia Child And Company (Tue)
(9) Footsteps (Wed)
(9) Educating For Responsible Behavior (Thu)
(9) Speakout (Fri)
(11) Banana Splits
(12) My Three Sons
(13) Spiderman
3:45
(3) Les Chiboukis (Mon)
4:00
(2) Sherlock Holmes
(3) Bobino
(4) Six Million Dollar Man
(6) Sanford And Son (Mon, Wed, Fri)
(6) The Price Is Right (Tue, Thu)
(7) Mike Douglas (Mon, Wed-Fri)
(9) Sesame Street
(11) Krofft Superstars
(12) Funorama
(13) Petticoat Junction
4:30
(2) Stationary Ark (Mon)
(2) All In The Family (Tue, Thu)
(2) NFB Film Can (Wed)
(2) Mr. Dressup (Fri)
(3) Picotine (Mon)
(3) Les Contes Orientaux (Tue)
(3) Le Grenier (Wed)
(3) Pop Citrouille (Thu)
(3) Es-Tu d'Accord? (Fri)
(6) The Price Is Right (Mon, Wed, Fri)
(11) Leave It To Beaver
(12) The Brady Bunch
(13) Bewitched
5:00
(2) The Partridge Family (Mon, Wed, Fri)
(2)(3)(6) Stanley Cup Hockey (Tue, Thu)
(3) L'Heure de Pointe (Mon, Wed, Fri)
(4)(7)(13) News
(5) Carol Burnett And Friends
(8) Six Million Dollar Man (Mon, Tue, Thu, Fri)
(8) That's Hollywood (Wed)
(9) Mister Rogers (R)
(11)(12) I Love Lucy
5:30
(2) All In The Family (Mon, Wed, Fri)
(5) News
(6) Vancouver Island News (Mon, Wed, Fri)
(8) Western Express (Wed)
(9) Electric Company (R)
(11) The Partridge Family
(12) Andy Griffith

Beauty Pageant

The 28th annual Miss U.S.A. Beauty Pageant, with 51 of the most beautiful women in America representing the 50 states and the District of Columbia, will compete for the coveted title of Miss U.S.A. 1979 Monday. The two-hour show will air from Biloxi, Mississippi at 9 p.m. on Channel 7. The pageant was first broadcast in 1965. This year singer Helen O'Connell and television personality Bob Barker will co-host the ceremonies. Special appearances during the show will be made by Judi Lois Anderson, left, Miss U.S.A. 1978, and Margaret Gardiner, Miss Universe 1978.

CABLE 10 CABLEVISION VICTORIA

JACKSON CUP
DIVISION ONE SOCCER
Between Vic. West and Prospect Lake will be shown on Cable 10 Victoria;
April 30 - 9:00 P.M.
and again on **May 6 - 1:00 P.M.**
Commentators are Mike Elcock and Martin Collis
4-28

CABLE 10 CABLEVISION VICTORIA

SATURDAY: Complete TV Program—April 28

MORNING

5:50
(12) Agriculture U.S.A
6:00
(6)(8) Travel '79
6:20
(12) Anchor
6:25
(4) News
(5) Down To Earth
6:30
(4) Viewpoint On Nutrition
(5) Bay City Rollers
(6)(8) Dale Harney
(7) Idea Thing
(11) News
6:50
(12) News
7:00
(4) Scooby Doo
(5) Fred And Barney
(6) Asian Cinema
(7) Dialogue
(8) All In A Tube
(11) A Better Way
(12) Barba Poppa
(13) Sports Page
7:30
(4) Fangface
(5) The Jetsons
(7) J.P. Patches
(8) Sports Flashback
(11) Public Policy Forum
(12) Frisky Frolics
8:00
(4) Superfriends
(5) Godzilla Super 90
(7) Popeye
(8) Red Fisher
(9) Sesame Street (R)
(13) Harrigan
8:30
(3) Passe-Partout
(6) Wrestling
(8) Gastown Gang
(11) Idea Thing
(12) King Kong
(13) Saturday Show: A visual potpourri of the varied and interesting lifestyles enjoyed on British Columbia's west coast. Today's episode is sailing.
9:00
(2) Seagull Sam
(3) Le Petit Castor
(7) Bugs Bunny - Road Runner
(8) Circle Square
(9) Mister Rogers (R)
(11) Public Affairs
(12) Groovie Ghoulies
9:30
(2) Sesame Street
(3) Les Aventures de Pinocchio
(4) Scooby's All-Stars
(5) Daffy Duck
(6) Jerry Falwell
(8) Let's Go: A program for youngsters, created by children themselves and providing unlimited opportunities to learn about their world.
(9) Once Upon A Classic: "Pinocchio" The Blue Fairy promises Pinocchio, a wooden puppet created by the old woodcarver Geppetto, that he can become a real boy if he proves himself to be good, kind and obedient. (Part 1 of 4)
(11) Watch Your Mouth
(12) Amazing Chan And The Chan Clan
10:00
(3) Orzowei ou l'Enfant de la Foret
(5) Pre-Game Show
(8) George: "Ten Days In Venice" Frau Gerber wins the grand prize in a soap manufacturer's contest, an all-expenses-paid trip to Venice. (R)
(9) Studio See: "Unicycles" The St. Helen's School Unicycle Drill Team in Newbury, Ohio performs gymnastics on unicycles.
(11) Fishin' Hole
(12) Penelope Pitstop
10:15
(5) Baseball: Los Angeles Dodgers at New York Mets.
10:30
(2) Polka Dot Door
(3) Les Heros du Samedi
(4) Pink Panther
(6) News Review
(7)(12) Tarzan - Super Seven
(8) Whatever Turns You On: Guests: Ruth Buzzi, Trooper.
(9) Vegetable Soup
(11) Outdoors
11:00
(2) Boy Dominic: "Captain Darkness" While his father is being closely watched by a well-to-do Tunisian, Dominic decides to go to London to search for Mr. Kemp.
(4) Weekend Special: "The Escape Of A One-Ton Pet" Pru runs into problems while trying to keep her pet bull from the butcher shop. (Part 3 of 3) (R)
(6) Sports Review
(9) Book Beat: "Piercing The Reich" by Joseph E. Persico.
(11) Love, American Style
(13) Inside Track
11:30
(2) Mr. Dressup: "Three Mysteries" Aunt Bird helps Mr. Dressup and his friends in solving three baffling mysteries. (R)
(3) Telejeans
(4) American Bandstand: Guests: the Faragher Brothers, War.
(6) Island Country Garden
(8) Showbiz
(9) Education For Responsible Behavior
(11) The Outdoorsman
(13) 100 Huntley Street

AFTERNOON

12:00
(2)(6) Sportsweekend: Scheduled events include an International Rugby match between Ireland and Wales, the F.A. Cup Semi-Finals; the Canadian Modern Rhythmic Gymnastics Championships from Winnipeg; and the Canadian National Ringette Championships from Winnipeg.
(3) Defi: "Haute tension au Pakistan"
(7)(12) Space Academy
(8) Feel Like Dancin'
(9) Footsteps: "The Scratching Pole" Little Christina Sanchez and her father discover that the need to practice life's tasks never really stops.
(11) Movie: ★★½ **"Dakota" (1945) John Wayne, Vera Ralston. Crooks try to burn out wheat farmers and a land war results.**
12:30
(3) Cine-Jeunesse: "Le Chien matelot"
(4) Bonkers!
(7)(12) Fat Albert
(9) Turnabout: "Fathering" Married and divorced fathers play new roles within the family.
1:00
(3) Cine-Jeunesse: "Joujoux et Salifichets"
(4) Action: Inner City
(5) Golf: "Legends Of Golf" Live coverage of the semi-final round of this tournament for golfing greats from Onion Creek Country Club in Austin, Texas.
(7) Ark II
(8) C.I.A.O.
(9) Movie: ★★★½ **"Ivan The Terrible: Part II" (1946) Nikolai Cherkasov, Serafima Birman. Directed by Sergei Eisenstein. The lonely and melancholy Ivan resists all attempts to remove him from the czar's throne.**
(12) Perspective
(13) Merrie Melodies
1:30
(4) F-Troop
(7) 30 Minutes: Betsy Aaron looks at a former migrant worker now at Harvard; Christopher Glenn reports on high school surfers. (R)
(8) McGowan And Company
(12) Dr. John Wesley White
(13) In Private Life
2:00
(3) Bagatelle
(4) Mr. Roberts
(7) Homer Formby
(8) Stan Kann: Guest: Howard Duff.
(11) Movie: ★★ **"Tarzan's Hidden Jungle" (1955) Gordon Scott, Vera Miles. Two unscrupulous hunters steal Tarzan's friends, the animals of the jungle.**
(12) 700 Club
(13) Money Talks
2:30
(4) Harold Lloyd
(7) Emergency One!
(8) You Tell Us: Doug Paulson hosts a game which pits three celebrities against an expert in a chosen topic; tonight, "Sports" expert Al McCann challenges guest panelists Dinah Christie, Blake Emmons, and Linda Renhoffer.
(9) Mystery Murals Of Baja California: The giant rock paintings left by an ancient and little-known Indian civilization are searched for in the rugged mountains of Baja.
(13) Wrestling
3:00
(2) Mr. Chips: Project: Small Camp Utensils.
(3) Hebdo-Samedi
(4) Tennis: Live coverage of the finals of the $250,000 Alan King Tennis Classic from Caesars Palace in Las Vegas, Nevada.
(5) Movie: ★★½ **"A Great American Tragedy" (1972) George Kennedy, Vera Miles. An aerospace engineer and his family face the reality of his sudden unemployment.**
(6) Maturity: The Golden Years
(8) Wrestling
(9) Magic Of Oil Painting
(12) Outlook
3:30
(2) Hoe, Hoe, Hoe
(6) Senior Chefs
(7) Sports Spectacular: Coverage of Part 2 of the World Mixed Pairs Gymnastics Championship; Part 2 of a look at sports in the People's Republic of China.
(9) Lowell Thomas Remembers... : "Field Marshall Bernard Law Montgomery," renowned British general of World War II.
(12) The Monkees: "Monkees In Ghost Town"
(13) Movie: ★★ **"The Treasure Of Pancho Villa" (1955) Rory Calhoun, Shelley Winters. One of Villa's U.S. employees plans a gold robbery for him, but the Mexican never receives the money.**
4:00
(2) Reach For The Top
(3) La Femme Bionique
(5) What's This Generation?
(6) Discover
(8) Wide World Of Sports: Scheduled events include: a Kentucky Derby preview including the Bluegrass Stakes from Lexington, Kentucky; the Canadian Championship Motorcycle Hill Climb from Southern Ontario's Hockey Hills; and the World Wrist Wrestling Championships from Petaluma, California.
(9) Firing Line: "The Move For A Constitutional Convention" Guests: Lawrence Tribe, professor at Harvard Law School; James Davidson, head of the National Taxpayers' Union.
(11) Twilight Zone.
(12) Funorama
4:30
(2) News
(6) Capital Comment
(11) Twilight Zone: An old man goes raccoon hunting with his beloved dog, Rip, a hunt from which neither return.
(12) Our Gang
5:00
(2)(6) Stanley Cup Hockey: Teams To Be Announced.
(3) Stanley Cup Hockey: "Les Quarts de finales"
(4) Wide World Of Sports: Live coverage of George Willig and Steve Matous' attempted climb of Devil's Tower in Wyoming; a preview of the Kentucky Derby featuring a look at the favorite, Spectacular Bid.
(5) Greatest Sports Legends
(7) When Havoc Struck
(9) Previn And The Pittsburgh: "Nathaniel Rosen" Cellist Nathaniel Rosen is the featured soloist in the Pittsburgh Symphony's performance of Strauss' "Don Quixote."
(11) Bionic Woman: A beloved school bus driver, who has been hiding out from the underworld, is found by gangland leaders.
(12) Ruff House
5:30
(5)(7) News
(12) 30 Minutes: Betsy Aaron looks at a former migrant worker now at Harvard; Christopher Glenn reports on high school surfers. (R)
(13) Global Weekend

EVENING

6:00
(5) NBC News
(7) CBS News
(8) News
(9) Once Upon A Classic: "Pinocchio" Pinocchio runs into a villainous cat and fox who not only trick him out of his money, but also get him into trouble with the village police. (Part 2 of 4)
(11) Star Trek
(12) Weekend: Host: Andy Anderson.
(13) Lively Country
6:30
(4) News
(5) Animal World
(7) The Price Is Right
(9) Julia Child And Company:
(13) Nashville Swing: "Don Gisbon"
7:00
(4) Lawrence Welk
(5) Wild Kingdom
(7) $1.98 Beauty Show
(8) BJ And The Bear: A reckless sports car driver tries to prevent BJ from taking patients from a mental hospital to an amusement park.
(9) Nova: "A Desert Place" A study of how life has adapted to the harsh conditions of Arizona's Sonoran Desert.
(11) Hee Haw: Guests: Larry Gatlin and family, Ava Barber, Joe Higgins.
(12) $100,000 Name That Tune
(13) Western Front: Laurier La Pierre interviews key candidates in the upcoming Federal and Provincial elections.
7:30
(3) Telejournal
(5) The Gong Show
(7) Family Feud
(12) Movie: ★★ **"The Secret World Of Reptiles" (1976) Documentary Narrated By Marvin Miller. A look at the varied species of poisonous and non-poisonous snakes and how their niche in the ecological chain relate to man's.**
7:55
(3) Nouvelles du Sport
8:00
(2) Cross-Canada Concert
(3) Cinema d'Ici: "Les Annees 50" Film documentaire. L'arrivee de la television, en 1952, influence fortement la production de l'Office National du Film et les cineastes.
(4) What's Happening!!: Raj falls in love with his landlady and decides that he is too "mature" for his teen-age friends. (R)
(5) CHiPs: Ponch and Jon stop an overloaded minibus, only to discover the passengers to be the Los Angeles Rams cheerleaders. (R)
(6) CHiPs: Ponch fights his fear of flying and Jon copes with a teen-age girl's crush on him.
(7) Bad News Bears: Buttermaker faces a serious emotional crisis when his broken-down racehorse sits on Tanner's pet parakeet.
(8) Academy Performance: ★★ "Swashbuckler" (1976) Robert Shaw, James Earl Jones. Two fun-loving 18th century pirates help a beautiful girl gain revenge against the corrupt politician who executed her father and stole her property.
(9) Two Ronnies
(11) Hee Haw Honeys: Guest: Boots Randolph.
8:30
(2) The Paper Chase
(4) Delta House: Jim Blutarsky, the younger brother of the famed "Bluto", arrives at Faber College and joins his brother's wild fraternity. (R)
(7) Billy: Billy imagines himself meeting the girl of his dreams (Suzanne Somers) when his date to the Morticians' Ball wins two tickets to Hollywood.
(9) Dad's Army: "All Is Safely Gathered In" The platoon helps out a farmer's widow during harvest time.
(11) Nashville On The Road
9:00
(3) Femme d'Aujourd'hui
(4)(13) Love Boat:
(5) BJ And The Bear: A reckless sports car driver tries to prevent BJ from taking patients from a mental hospital to an amusement park.
(6) Movie: ★★½ **"Fathom" (1967) Tony Franciosa, Raquel Welch. A criminal hires a female parachutist to recover a priceless piece of jewelry**
(7) CBS Movie: **"I Know Why The Caged Bird Sings"** (Premiere) **Paul Benjamin, Diahann Carroll. A bright sensitive young black girl finds both poetry and pain while growing up in the rural South during the 1930s.**
(9) Golda Meir: A profile of the former Israeli Prime Minister as a strong advocate of her country's struggle.
(11) Nashville Music
9:30
(2) The Goodies
(11) Country Northwest: Gerry Andal, Pat Roberts and the Evergreen Drifters are featured.
(12) Movie: ★★★ **"The Green Berets" (1968) John Wayne, David Janssen.**
10:00
(2) World Of Survival
(3) Cinema: "Les Magiciens" (1975) Franco Nero, Jean Rochefort. Un riche suisse desoeuvre en Tunisie fait la connaissance dun illusionniste qui affirme avoir eu la premonition d'un meurire.
(4)(9) Fantasy Island:
(5) Supertrain: Chief Officer Randall learns that one of the players in a $500,000 poker championship being played on board is using counterfeit money.
(9) Music In Jerusalem: Great musicians like Pablo Casals, Arthur Rubenstein and Isaac Stern teach and perform with gifted students at the Jerusalem Music Center.
(11) Movie: ★★★ **"The War Lord" (1965) Charlton Heston, Richard Boone. A knight moves to the North Sea shore and establishes a town.**
(13) Second City Television
10:30
(13) Team Showdown
11:00
(2)(6) CBC National News
(4)(5) News
(7) Movie: ★★ **"The Marcus-Nelson Murders" (1973) Telly Savalas, Marjoe Gortner. A detective fights to clear the name of a ghetto teenager wrongly convicted of murder.**
(8) CTV National News
(13) Sports Page
11:15
(2) News
(3) Cinema: "Les Fruits amers" (1966) Emanuelle Riva, Laurent Terzieff. Apres qu'elle soit arretee a cause de ses activites subversives, une jeune femme de l'Amerique du sud est soudainement liberee sans explication.
(4) ABC News
(6) Provincial Affairs
11:20
(6)(8) News
11:30
(4) Movie: ★★★ **"The Hunters" (1958) Robert Mitchum, Robert Wagner. An ace pilot helps members of his air team to become better people.**
(5) Saturday Night Live: Host: Elliott Gould. Guest: Leon Redbone. (R)
11:40
(2) Movie: ★★★½ **"Ladies In Retirement" (1941) Ida Lupino, Louis Hayward. In an attempt to prevent her two sisters from being placed in a mental institution, a housekeeper murders her employer.**
12:00
(13) Movie: ★★ **"Blowing Wild" (1953) Gary Cooper, Barbara Stanwyck. A wildcatter and his power-hungry wife attempt to strike it rich in the oil fields.**
12:05
(6) Academy Performance: ★★ "Swashbuckler" (1976) Robert Shaw, James Earl Jones. Two fun-loving 18th century pirates help a beautiful girl gain revenge against the corrupt politician who executed her father and stole her property.
(8) Movie: ★★½ **"The Tamarind Seed" (1974) Julie Andrews, Omar Sharif. A British Foreign Office secretary falls in love with an official from the Russian Embassy.**
12:15
(12) Movie: ★★★★ **"The L-Shaped Room" (1963) Leslie Caron, Tom Bell. A pregnant young girl finds love and companionship with a young man until he discovers her condition.**
12:30
(11) News
1:00
(5) Movie: ★★★ **"The Nanny" (1965) Bette Davis, William Dix. A disturbed child and his nanny resent each other for their responsibility in the death of the boy's sister.**
1:35
(4) News
1:40
(2) Movie: ★★½ **"Cafe Society" (1939) Madeleine Carroll, Fred MacMurray. A wealthy and self-indulgent young woman wins a bet with a gossip columnist that she can find a husband.**
(4) Note Of Faith
1:45
(7) Jukebox
2:05
(6) Movie: ★★★ **"Jesus Christ Superstar" (1973) Ted Neeley, Carl Anderson. The story of the last seven days of Christ's life is retold with music and lyrics in a modern idiom.**
2:15
(7) WCT Tennis: "$320,000 Challenge Cup"
2:35
(8) Movie: ★★★ **"Curse Of The Black Widow" (1977) Tony Franciosa, Donna Mills. A private investigator attempts to unravel a series of bizarre killings the police are trying to downplay.**
2:45
(12) 700 Club
3:15
(7) News
3:45
(12) News

STEPHEN FURST recreates the role of Flounder in the ABC Television network's riotous new comedy series, Delta House, which airs Saturdays at 8:30 p.m. on Channel 4.

SUNDAY: Complete TV Program—April 29

MORNING

6:00

(6)(7) Christopher Closeup
(12) Outlook

6:25

(4) News

6:30

(4) Action: Inner City
(6)(8) National Film Board
(7) Bread For My People
(12) Weekend

6:45

(6)(8) Sacred Heart
(11) News

6:55

(5) Down To Earth

7:00

(4) Viewpoint On Nutrition
(5) Faith For Today
(6)(8) Crossroads
(7) Eye On The Northwest
(11) Jerry Falwell
(13) Sports Page

7:30

(4) This Is The Life
(5) Davey And Goliath
(6) Robert Schuller
(7) Music And The Spoken Word
(8) Discover
(12) Faith 20

7:45

(5) Dialogue

8:00

(4) Insight
(5) Eucharist
(7)(12) Day Of Discovery
(8) Search
(9) Sesame Street (R)
(11) Jimmy Swaggart
(13) Harrigan

8:30

(3) Passe-Partout
(4) Agriculture U.S.A.
(5) I Like Myself
(6)(12) Jimmy Swaggart
(7)(8) Oral Roberts
(11) Introduction To Life
(13) Spiderman

9:00

(2) Polka Dot Door
(3) Wickie
(4) Boomerang
(5) Pleasant Journeys
(6)(8) Rex Humbard
(7) It Is Written
(9) Sesame Street (R)
(11) The Kroeze Brothers
(12) Anchor
(13) Bugs Bunny

9:30

(2) Lassie
(3) Kebekio au Pays de Convoitise
(4) Kidsworld
(5) Gardening With Ed Hume
(7) Face The Nation
(11) Rex Humbard
(12) Robert Schuller

9:45

(3) Une Fleur M'a Dit

10:00

(2) Wild Kingdom
(3) Le Jour du Seigneur
(4) Kids Are People Too
(5) Interrogation In Budapest: The last years of Israeli heroine Hannah Senesh, who was executed by the Nazis in the closing days of World War II, are dramatized. (R)
(6) Oral Roberts
(7) Three On Three: Sam Jones, Paul Westphal and David Steinberg compete against John Havlicek, Earl Monroe and Richard Roundtree in a half-court basketball game.
(8) Joyce Kelly
(9) Sesame Street (R)
(13) Rocket Robin Hood

10:30

(2) Soccer: "Sun Soccer Tournament"
(6) Search
(7) NBA Basketball: Live coverage of a second round play-off game. Teams and location to be announced.
(8) Day Of Discovery
(11) Robert Schuller
(12) Faith For Today

11:00

(3) Un Troisieme Testament
(5) This Week In Baseball
(6)(8) It Is Written
(9) Sesame Street (R)
(12) Ernest Angley
(13) Flower Spot

11:30

(4) Animals Animals Animals: "The Seal" (R)
(5) Golf: "Legends Of Golf" Live coverage of the final round of this tournament for golfing greats from Onion Creek Country Club in Austin, Texas.
(6) Day Of Discovery
(8) Red Fisher
(11) Voice Of Calvary
(13) Gospel Singin' Time

AFTERNOON

12:00

(2) Meeting Place: Reverend Professor John Hardie officiates from Old Covenanter Church in Grand Pre, Nova Scotia.
(3) La Semaine Verte: "Chronique horticole"
(4) Issues And Answers
(6) Terry Winters
tm2.8 Good News
(9) Earth, Sea And Sky
(11) Movie: ★★ **"Year 2889" (1965) Paul Peterson, Charla Doarty. Two young people are the only survivors following a nuclear explosion.**
(12) Jerry Falwell
(13) 100 Huntley Street

12:30

(4) Directions: Atlanta Mayor Maynard Jackson and Dr. Patricia McClurg of the United Nations discuss how economic issues and faith affect each other.
(6) Showbiz
(8) Jimmy Swaggart
(9) Earth, Sea And Sky

12:45

(7) NBA Basketball: Live coverage of a second round play-off game. Teams and location to be announced.

1:00

(2)(6) Country Canada: Two Ontario veterinarians, Dr. Don James and Dr. Ewan Ferguson, are profiled.
(3) Musique Miniature
(4) International Championship Boxing: Coverage of bouts between the United States National team and the Venezuelan National team from Las Vegas, Nevada.
(8) Terry Winters
(9) Washington Week In Review
(12) Reverend Solbrekken

1:30

(2)(5) Hymn Sing
(3) Aux Frontieres du Connu: "La Meteorologie" (1re de 3)
(5) SportsWorld: Scheduled events include the Whitbread Gold Cup horse race from Sandown, England; Friendship Cup weightlifting from Leningrad, U.S.S.R.; Part 6 of "The Fittest of Them All."
(8) Movie: ★★½ **"Class Of '63" (1973) James Brolin, Joan Hackett. When a woman attends a class reunion, she discovers herself tempted to leave her husband for an old college flame.**
(9) Wall Street Week: "Hawaii, Window On The Far East" Guests: Alan M. Carroll, Jiro Tokuyama.
(11) Movie: ★★ **"The World Of Abbott And Costello" (1965) Bud Abbott, Lou Costello. The best scenes from 18 of the duos movies are highlighted.**
(12) PTL Club
(13) Movie: ★★½ **"The Christmas Martian" (1971) Directed by Bernard Gosselin. On a snowshoeing expedition through the forest, a brother and sister encounter a spaceship and befriend its Martian owner.**

2:00

(2) V.I.P.: Lorraine Thomson interviews lawyer Vincent Bugliosi and British artist Edwina Sandys, the granddaughter of Sir Winston Churchill.
(3) L'Univers des Sports: Finales chez les femmes entre les equipes de Jonquiere et de Sherbrooke; finales chez les hommes entre les equipes de Calgary et de Colombie-Britannique.
(6) Movie: ★★★½ **"Fantastic Voyage" (1966) Stephen Boyd, Raquel Welch. Surgeons and their equipment are reduced to microbe size in order to perform a delicate operation inside the brain of a famous scientist.**
(9) Another Voice

2:30

(2) Gallery: "Letter From Paris" Writer Janet Fallner reminisces about the Paris of the 1920s and '30s. (R)
(4) American Sportsman: Curt Gowdy and William Conrad fish the Klamath River in Northern California; Racedriver Sam Posey challenges the Olympic bobsled run in Lake Placid, N.Y.; Curt Gowdy looks at the history of "American Sportsman."
(9) Great Performances: "Choreography By Balanchine With The New York City Ballet, Part II" Excerpts from three of George Balanchine's Jewels: "Emeralds" (music by Faure), "Rubies" (music by Stravinsky) and "Diamonds" (music by Tchaikovsky) are featured, concluding with the Stravinsky Violin Concerto.

3:00

(2) Music To See: Baritone Gary Relyea performs in Vancouver.
(5) The Explorers
(7) CBS Reports: "The Boston Goes To China" Ed Bradley reports on last month's historic tour of China by the Boston Symphony.
(8) Movie: ★★ **"McMillan And Wife: Free Fall To Terror" (1972) Rock Hudson, Susan Saint James. The McMillans investigate the death of a business tycoon, who presumably committed suicide three hours before his body landed on the ground.**
(11) Movie: ★★½ **"Don't Just Stand There" (1968) Robert Wagner, Mary Tyler Moore. An American writer's attempt to smuggle Swiss watches into Paris ends up as a series of misadventures.**
(13) The Best Of Laurel And Hardy: "Two Tars"

3:30

(2) Where The Sky Begins: (Return) The history of man's participation in the development of aviation is traced. (R)
(3) Cine-Pop: "Les Bidasses s'en vont en guerre" (1974) Gerard Filipelli, Gerard Rinaldi. Quand ils decident a defendre la ferme convoitee par l'armee qui veut y tenir ses manoeuvres, les Charlots s'eprennent des quatre filles du proprietaire de la ferme.
(4) Wide World Of Sports: Scheduled are highlights of some of the moments featured on the programs opening and closing billboards over the years, including an interview with ski-jumper Vienko Bogate; NCAA Wrestling Championships from Ames, Iowa.
(5) Contenders
(12) Morris Cerullo
(13) Wrestling

4:00

(2) Political Broadcast
(5) Great American Game
(6) Paths Of The Paddle: "Solo Whitewater" The importance of recognizing what lies beneath the surface when encountering turbulent waves is stressed. (Part 2 of 4) (R)
(7) To Tell The Truth
(9) Frankie And Johnny: This 40th anniversary tribute to the first American ballet includes an interview with Ruth Page, the original Frankie, and clips of the 1938 production.
(12) Perspective

4:30

(2)(6) Man Alive: "The Despairing Optimist: A Rene Dubos Sampler" The renowned microbiologist discusses his discoveries in immunization and environmental effects.
(5) Tony Brown's Journal
(7) Miracles In Miniature
(8) Question Period: Moderator Bruce Phillips interviews top Canadian and international newsmakers.
(9) Royal Heritage: "Charles I" Works by Titian, Tintoretto and Van Dyck were commissioned by Britain's greatest patron of the arts.
(12) Phil Silvers: "Ritzik Goes Civilian"
(13) Horst Koehler: "Canary Islands"

5:00

(2) CBC Afternoon News
(3) Second Regard
(4) Sports Afield
(5) Meet The Press
(6) Student Forum
(7) In Search Of...
(8) Untamed World: "Communication" The methods through which birds, animals, insects, fish and reptiles communicate within their own species and to others are examined. (R)
(11) Bionic Woman: Jaime tries valiantly to save the life of a pet lion stalked by irate ranchers.
(12) Movie: ★★½ **"Tarzan And His Mate" (1934) Johnny Weissmuller, Maureen O'Sullivan. Two white hunters force Jane to make Tarzan lead them to a sacred burial ground.**
(13) Global Weekend

5:30

(2) Spread Your Wings: "Through Amy's Eyes" Amy Hobby, a 13-year-old from Florida, displays her photography techniques.
(4) ABC News
(5) News
(6) Travel '79
(7) Consumer Buyline
(8) Showbiz
(9) Soccer Made In Germany

EVENING

6:00

(2) World Of Disney: "The Tattooed Police Horse" A thoroughbred trotter with the bad habit of galloping instead of trotting is banished to work for the police force. (R)
(3) Hebdo Dimanche
(4)(6)(8) News
(5) NBC News
(7) CBS News
(11) Star Trek: Mr. Spock conducts his own defense in his court-martial for mutiny. (Part 2)
(13) Sports Probe: "Don Cherry" (Part 2)

6:30

(4) Viewpoint On The News
(5) How Come?
(6)(8) The Provincial
(7) Around Here
(9) World: "Cuba: Sport And Revolution" Cuba's phenomenal national sports program is modeled after those of the U.S.S.R. and East Germany.
(13) George Hamilton IV

7:00

(2)(6) Beachcombers: "Hail To The Chief" The patriarch of the Seahost Reserve (Chief Dan George) conspires with Nick to teach Jesse Jim and some other troublemakers a lesson. (R)
(3) Chez Denise: "Denise se deguise en juive"
(4) Rocky Mountain Reunion: John Denver travels into the wilds of the Rocky Mountains to release breeding pairs of endangered species, including the golden eagle and the trumpeter swan, into their natural habitat.
(5) World Of Disney: "The Tattooed Police Horse" A thoroughbred trotter with the bad habit of galloping instead of trotting is banished to work for the police force. (R)
(7)(12) 60 Minutes
(8) The Osmonds: Tanya Tucker and K.C. and the Sunshine Band join the family on location at the Houston, Texas World Championship Rodeo.
(11) The Virginian: A former friend of Judge Garth is determined to destroy the love between Garth and his daughter Betsy.
(13) So The Story Goes

7:30

(2) Happy DaysG Fonzie puts his life on the line for an ailing escape artist. (R)
(3) Les Beaux Dimanches: "Super Star"
(6) Movie: **"Like Normal People" (Premiere) Linda Purl, Shaun Cassidy. Two mentally retarded young people meet with a great deal of resistance when they announce their plans to marry.**
(9) Life Around Us
(13) Sounds Good

8:00

(2) Barney Miller
(4)(8) Battlestar Galactica.
(5) NBC Movie: ★★ **"Swashbuckler" (1976) Robert Shaw, James Earl Jones. Two fun-loving 18th-century pirates help a beautiful girl gain revenge against the corrupt politician who executed her father and stole her property.**
(7) All In The Family: Archie and Edith anxiously await the Christmas homecoming of Mike, Gloria and Joey. (R)
(9) Mr. Speaker: "A Portrait Of Tip O'Neill" A cinema verite look at the man and his office as the Speaker of the U.S. House of Representatives goes about his daily duties.
(12) Donahue
(13) Welcome Back, Kotter:

8:30

(2) Three's Company.
(3) Les Beaux Dimanches: "Les Folies-Offenbach" (3e de 6)
(7)(13) One Day At A Time.
(11) Public Affairs

9:00

(2) Dallas: Bobby and J.R. both feel guilty when Jock suffers a heart attack after one of their brotherly conflicts. (R)
(4) ABC Movie: ★★ **"The Master Gunfighter" (1976) Tom Laughlin, Ron O'Neal. A gunfighter who is haunted by a shameful deed arms himself with a pistol and a Samurai sword and sets out to redeem his honor.**
(7) Alice.
(8) Lou Grant: "Home"
(9) Masterpiece Theatre: "Lillie: Going On The Stage" Lillie is pregnant and the Prince of Wales comes to her aid by arranging for her to move to Paris for the birth of her child.
(11) Public Affairs
(12) Movie: ★★★ **"Life At The Top" (1966) Laurence Harvey, Jean Simmons. A man, unaware that his wife is doing the same, decides to have an affair.**
(13) In Concert: "Roger Whittaker"

9:30

(3) Les Beaux Dimanches: "Napisian et les oiseaux d'ete"
(6) Movie: ★★½ **"Class Of '63" (1973) James Brolin, Joan Hackett. When a woman attends a class reunion, she discovers herself tempted to leave her husband for an old college flame.**
(7) Just Friends.
(11) Public Affairs

10:00

(2) Temiscaming, Quebec: The struggle of the residents of a one-company town to reopen their shuttered factory is examined.
(3) Les Beaux Dimanches: "Le Piano d'Elsa"
(5) NBC Special Report: "College Sports Inc. – Big Money On Campus" Edwin Newman reports on the commercialization of "amateur" athletics and why college sports are a multi-million-dollar business.
(7) Mary Tyler Moore: Guest: Linda Lavin.
(8) W-5: Helen Hutchinson examines growth hormones; Jim Reed talks about the high cost of housing; and Henry Champ investigates the situation of one-time political "king maker" Jeremy Thorpe.
(9) The Prisoner: The Prisoner attempts to discover the identity of a mysterious, unseen figure.
(11) Public Affairs
(13) Lives: "Muhammad Ali: The Black Balloon" Muhammad Ali, the world heavyweight champion and flamboyant black Muslim, discusses the spiritualism of black Americans in relation to the Third World.

10:30

(3) Le Telejournal
(11) 700 Club

11:00

(2)(6) CBC National News
(3) D'Hier a Demain: "L'Irlande, terre de liberte"
(4)(5) News
(7) CBS News
(8) CTV National News
(12) Some Mothers Do 'Ave 'Em
(13) Sports Page

11:15

(2)(7) News
(4) ABC News
(6) Vancouver Island News

11:20

(8) News

11:30

(4) Movie: ★★½ **"Black Magic" (1949) Orson Welles, Akim Tamiroff. The mysterious Cagliostro is prevented from taking over an empire.**
(5) Movie: ★★ **"Legend Of Cougar Canyon" (1974) Adventure.**
(7) Movie: ★★★ **"Play It As It Lays" (1972) Tuesday Weld, Anthony Perkins. A former actress, becomes disillusioned with marriage, motherhood and life.**
(12) Movie: ★★½ **"Luv" (1967) Peter Falk, Jack Lemmon. In hopes of relieving himself of his wife, a man brings home a suicidal derelict and introduces them.**

11:40

(2) Movie: ★★½ **"Once Upon A Time" (1944) Cary Grant, Janet Blair.**

12:00

(11) News

12:05

(6) Movie: ★★★ **"King Of Kings" (1962) Jeffrey Hunter, Robert Ryan. The coming of Jesus and the events of his life give birth to a new religion.**
(8) Movie: ★★ **"The Way West" (1967) Kirk Douglas, Robert Mitchum.**

1:20

(4) News
(7) Movie: ★★½ **"Anzio" (1968) Robert Mitchum, Peter Falk. An over-cautious and stubborn general nearly turns the Anzio invasion into a disaster.**

1:25

(4) Note Of Faith

1:30

(12) News

2:35

(6) Movie: ★★★ **"The Flim-Flam Man" (1967) George C. Scott, Sue Lyon.**

3:20

(6) Movie: ★★★ **"Stagecoach" (1966) Ann-Margret, Bing Crosby.**

3:37

(7) News

4:35

(9) Emergency One!.

AMY HOBBY, 13, an award-winning photograher from Florida, is featured on Spread Your Wings, a new series about young people who wish to become master craftsmen in occupations that carry on a family or cultural tradition. The series begins on CBC-TV Sunday, April 29 at 5:30 p.m. A "hard-edge" photographer, Amy hopes her work will show people how to see different patterns in everyday objects.

MONDAY: Evening TV—April 30

DAYTIME MOVIES

1:00

(11) ★★★ "Pennies From Heaven" (1936) Bing Crosby, Madge Evans. Truant officers chase a waif and a drifter who befriends him.

3:00

(5) ★★½ "Climb An Angry Mountain" (1972) Fess Parker, Arthur Hunnicutt. A sheriff tracks an escaped convict who has kidnapped his son.

(8) ★★½ "Hard Contract" (1969) James Coburn, Lee Remick. A hired assassin finds unexpected romance when he is sent to Europe to stage several assassinations.

EVENING

6:00

(2) CBC Evening News
(3) Edition Pacifique
(4) ABC News
(6)(8) News
(7) CBS News
(9) Studio See: "Jump Rope"
(11) Bewitched: Endora brings a witch with fading powers to be Samantha's maid.
(12) Newlywed Game
(13) Carol Burnett And Friends: Skit: "A Swiped Life."

6:30

(3) Ce Soir National
(4) News
(6) NBC News
(7) Mary Tyler Moore
(9) Dick Cavett: Guest: David Halberstam. (Part 1 of 2)
(11) My Three Sons.
(12) Dating Game
(13) Bob Newhart:

7:00

(2) Mary Tyler Moore: Phyllis discovers that her husband is having an affair with Sue Ann Nivens.
(3) Cosmos 1999: "Un Message d'espoir" (1re de 2)
(4) P.M. Northwest
(5) Seattle Tonight
(6) Little House On The Prairie: The Ingalls are shocked by the decline of Walnut Grove and the low morale of its few remaining residents. (Part 2 of 2) (R)
(7) Newlywed Game
(8) Billy: Billy imagines himself meeting the girl of his dreams (Suzanne Somers) when his date to the Morticians' Ball wins two tickets to Hollywood.
(9) MacNeil - Lehrer Report
(11) Hogan's Heroes: Col. Klink is arrested for conspiring against his commanding general.
(12) Joker's Wild
(13) Vancouver

7:30

(2) Reach For The Top
(4) Please Stand By
(5) Hollywood Squares
(7) Joker's Wild
(8) Carter Country.
(9) News Weekly
(11) Bob Newhart: A second-string baseball player comes to Bob for help with his career.
(12) Tic Tac Dough

8:00

(2) The White Shadow: Coach Reeves uses the values of the prize-fighting ring to pound some sense into a father-son relationship.
(3) Terre Humaine
(4) ABC Movie: **"Beach Patrol" (Premiere) Christine DeLisle, Richard Hill. Two special police teams who patrol the beaches of Southern California in dune buggies try to elude a deadly sniper and capture a drug pusher.**
(5) Little House On The Prairie: The Ingalls are shocked by the decline of Walnut Grove and the low morale of its few remaining residents. (Part 2 of 2) (R)
(7) The White Shadow: An unscrupulous agent (Art Metrano) sends a beautiful girl to persuade one of Coach Reeves' top players to turn pro. (R)
(8) Movie: **"Torn Between Two Lovers" (Premiere) Lee Remick, George Peppard. A woman devoted to her husband and son becomes romantically involved with a charming and sophisticated architect.**
(9) Bill Moyers' Journal: "Keep Out Of Reach Of Children?" The proposed ban on television advertising to young children is examined.
(11) Movie: ★★ **"To Find A Rainbow" (1971) Adventure. A Utah family shares in the beauty of nature.**
(12) Cross-Wits

8:30

(3) A Cause de Mon Oncle
(6) Donna Fargo
(9) Mark Russell: Washington's resident political comedian takes aim at both the Republican and Democratic Parties.
(12) Merv Griffin

9:00

(2) M.A.S.H: B.J. takes plans for a post-war reunion one step further and invents a present-day, stateside party for the families of the 4077th.
(3) Les Jordache:
(6) Lawrence Welk.
(7) Miss USA Beauty Pageant: Fifty-one young women from around the United States compete for a title, crown, and scholarship money in the 28th edition of this annual event, live from Biloxi, Mississippi.
(9) Europe: The Mighty Continent: "The Drums Begin To Roll" After its defeat under Japan in 1904 Imperial Russia is seen as vulnerable by a Germany busily preparing itself for war.
(13) Best Seller: "Victorian Scandals" (Part 1) A beautiful young lady challenges the scientific establishment of a fellow patron after mastering her obsession with the spirits with the dead.

9:30

(2) WKRP In Cincinnati: An undertaking tycoon, trying to sell his funeral package to young people, decides to advertise on WKRP.
(4) ABC Movie: **"Samurai" (Premiere) Joe Penny, James Shigeta. A young assistant D.A. uses his skills in the martial arts to prevent a man with an earthquake-causing machine from destroying San Francisco.**
(5) NBC Movie: **"This Man Stands Alone" (Premiere) Louis Gossett Jr., Clu Gulager. A black minister runs for the position of sheriff in a Southern county during the height of the civil rights movement.**

10:00

(2)(6) CBC Newsmagazine: Knowlton Nash anchors this electronic journal of late-breaking stories and background on continuing events.
(3) Papa, Cher Papa
(4)(11) News
(8) What's My Line?.
(9) The Fast Life
(12) Luke's Kingdom: "The Prisoner"

10:30

(2)(6) Political Broadcast
(3) Le Telejournal
(8) Patsy Gallant: Guests: Bob McBride, Evelyn "Champagne" King. (R)
(9) College Can Be Killling
(11) Dating Game

11:00

(2)(6) CBC National News
(5)(7) News
(8) CTV National News
(11) The Odd Couple: Oscar takes a job with a radio station as a sports talk-show host.
(12) Doctor In The House.
(13) Sports Page

11:10

(3) Nouvelles du Sport

11:20

(3) Aux Frontieres du Connu (Reprise)
(6) Vancouver Island News
(8) News

11;27

(2) News

11:30

(4) Police Story: When two innocent detectives are charged with murder, their lives and those of their families are totally uprooted. (Part 2 of 2)
(5) Tonight: Guest host: David Brenner. Guests: Charo, Helen Gurley Brown.
(7) Rockford Files: Rockford tries to clear his friend Detective Becker of trumped-up charges of drug dealing.
(9) Exploring The Restless Sea: "Why So Many Species?" An immense number of different animal species live together on the coral reef without becoming predators.
(11) The Gong Show
(12) Movie: ★★½ **"Susan And God" (1940) Joan Crawford, Fredric March. A woman is in danger of losing her family because of an overzealous involvement in religion.**

11:45

(2) Body In Question: "Native Medicine" Host Jonathan Miller discusses the unusual healing methods used by the disciples of the Azanda Indian tribe of ecntral Africa.

11:50

(3) Jason King: "Qui veut acheter un feuilleton?"

12:00

(11) 700 Club
(13) New Scotland Yard: "The Wrong Un"

12:05

(6) Movie: ★★★★ **"An American In Paris" (1951) Gene Kelly, Leslie Caron. Musical score by George and Ira Gershwin. An American ex-GI finds romance and success in Paris.**
(8) Movie: ★★½ **"Paper Lion" (1968) Alan Alda, Lauren Hutton. An amateur tries to fit himself into the world of professional football.**

12:37

(4) News

12:40

(7) CBS Late Movie: ★★½ **"McMillan & Wife: Death Is A Seven Point Favorite" (1971) Rock Hudson, Susan Saint James. McMillan is given an autographed football bearing the message that a quarterback friend of his might be involved in game-fixing and murder.**

1:00

(5) Tomorrow: Guests: Producer Tony Bill and psychiatrist Dr. Armando Morales, who discuss the gang movie "Boulevard Nights"; author Nancy Friday
(11) News

1:30

(12) 700 Club

2:05

(8) Movie: ★★½ **"Something Wild" (1961) Ralph Meeker, Carroll Baker. Refusing to share the facts or feelings concerning her rape, a young woman has trouble dealing with friends, family and life.**

2:20

(6) Movie: ★★½ **"The Capetown Affair" (1967) Claire Trevor, James Brolin. Two South African agents must recover a precious roll of microfilm before it can fall into enemy hands.**
(7) Movie: ★★½ **"Operation Mad Ball" (1957) Jack Lemmon, Ernie Kovacs. A private involves his fellow recruits, enlisted men, officers, nurses, and prisoners in carrying off the "Mad Ball," a wild party.**

2:30

(12) News

4:20

(6) Emergency One!.
(8) Emergency One!.

4:25

(7) News

TUESDAY: Evening TV—May 1

DAYTIME MOVIES

1:00

(11) ★★★ "Lilies Of The Field" (1963) Sidney Poitier, Lila Skala. A former GI teaches English to a group of French nuns while helping them build a church.

2:30

(3) "A l'ombre des potences" (1955) James Cagney, Viveca Lindfors. Apres qu'il ait passe injustement six annees en prison, un homme se dirige vers lOuest ou son chemin croise avec celui d'un jeune homme qui lui rappelle le fils qu'il a perdu.

3:00

(5) ★★½ "Sons And Lovers" (1960) Trevor Howard, Dean Stockwell. Based on the novel by D.H. Lawrence. A dominating mother inspires her son to bypass romance to better himself.
(8) ★★½ "Prudence And The Pill" (1968) Deborah Kerr, David Niven. A woman becomes pregnant when aspirin is taken instead of birth control pills.

EVENING

6:00

(4) ABC News
(7) CBS News
(8) News
(9) Studio See: "Spoleto"
(11) Bewitched: Samantha asks for Caesar salad -- and gets Julius himself.
(12) Newlywed Game
(13) Carol Burnett And Friends: Skits: "Strictly For The Birds," "Fun In A Drugstore," "The Cruise."

6:30

(4) News
(5) NBC News
(7) Mary Tyler Moore
(9) Dick Cavett: Guest: David Halberstam. (Part 2 of 2)
(11) My Three Sons: When Ernie sends a thank-you note for the Statue of Liberty, the French government invites the Douglas family to Washington.
(12) Dating Game
(13) Bob Newhart: Howard tries to mold Ellen into an image his son will like.

7:00

(4) P.M. Northwest
(5) Seattle Tonight
(7) Newlywed Game
(8) National Fire Drill: Jack McGaw hosts an examination of the causes of fires and offers viewers a test in order to learn how much they really know about reacting in the event of a blaze. (R)
(9) MacNeil - Lehrer Report
(11) Hogan's Heroes: A German officer discovers Hogan's espionage activity.
(12) Joker's Wild
(13) Vancouver

7:30

(3) Le Telejournal
(4) Sha Na Na
(5) $100,000 Name That Tune
(7) Joker's Wild
(9) Newsmakers
(11) Bob Newhart: Bob resists Emily's plans for a European cruise for fear of the affects it would have on his patients.
(12) Tic Tac Dough

8:00

(2) CBC National News
(3) Edition Pacifique
(4) Happy Days: Fonzie puts his life on the line for an ailing escape artist. (R)
(5)(8) Cliffhangers
(6) Starsky & Hutch: Starsky becomes involved with a beautiful woman whose former lovers have all been mysteriously murdered. (R)
(7) CBS Reports: Ed Bradley reports on the recent accident at the Three Mile Island nuclear plant in Pennsylvania, the ensuing economic and political repercussions, and the future of nuclear power.
(9) Evening At Pops: Arthur Fiedler opens his 50th season as conductor of the Boston Pops Orchestra live from Symphony Hall in this golden anniversary program featuring highlights from his first concert in 1929.
(11) Movie: ★ **"The Deadly Tower" (1975) Kurt Russell, John Forsythe. A sniper, hidden in a tower at the University of Texas, kills 13 people and wounds 33 others.**
(12) Cross-Wits

8:30

(2) Mary Tyler Moore: Mary dates a man seven years younger than she despite the advice of friends against the relationship.
(3) L'Heure de Pointe
(4)(13) Laverne & Shirley: Laverne arranges a blind date for Shirley with an old high school aquaintance known as "Eraserhead." (R)
(12) Merv Griffin

9:00

(2) The Partridge Family
(4) Three's Company: Jack and Janet suspect the worst when they see Chrissy taking money from Jack's cash drawer. (R)
(5) NBC Movie: ★★½ **"Stay Hungry" (1976) Jeff Bridges, Sally Field. The off-beat son of an old and proud Southern family becomes involved in the world of professional bodybuilding.**
(6) Movie: ★★ **"A Love Affair: The Eleanor And Lou Gehrig Story" (1977) Blythe Danner, Edward Herrmann. The Yankee first baseman and the woman he loved keep their romance alive despite obstacles along the way.**
(7) CBS Movie: ★★★ **"Fraternity Row" (1977) Gregory Harrison, Peter Fox. A man torn by memories recalls the fun and heartache of his 1950s college days and the events that lead to a campus tragedy.**
(8) Grand Old Country: Guests: Leroy Van Dyke, Dottsy, The Cape Breton Symphony.
(13) Best Sellers: "Wings" (Part 5) Triggers is grateful when Alan and Conrad disobey orders to save his life.

9:30

(3) Rencontres: Invite: Jean-Yves Jolif, o.p.
(4)(8) Taxi: Louie gets dazzling results when Bobby impersonates him at his 20th anniversary high school reunion. (R)

9:40

(2) Political Broadcast

10:00

(2)(9) Two Ronnies
(3) Propos et Confidences: Francoise Gaudet-Smet se raconte. (Derniere de 4)
(4) Starsky & Hutch: Starsky becomes involved with a beautiful woman whose former lovers have all been mysteriously murdered. (R)
(8) Quincy: Quincy has to fight government red tape and a large corporation in his efforts to save the population of a small town.
(11) News
(12) Upstairs, Downstairs: "Miss Forrest" Lady Marjorie makes plans to visit New York to see Elizabeth, while James turns his attention to his father's secretary.

10:30

(2) Political Broadcast
(3) Cinema: "Poupees de cendres" (1965) Patrick Wymark, John Standing. Un inspecteur doit mener une enquette de meurtre de quatre hommes qui furent autrefois membres d'une commission d'enquete sur des crimes de guerre.
(9) Movie: ★★★½ **"I Know Where I'm Going" (1947) Roger Livesey, Wendy Hiller. A young woman falls in love with a man who shows her that being wealthy is not the most important thing life has to offer.**
(11) Dating Game

11:00

(2)(6) CBC National News
(4)(5)(7) News
(8) CTV National News
(11) The Odd Couple: When Felix learns that his high school sweetheart is now a grandmother, he begins to think that his own life is nearly over.
(12) On The Buses: "Olive's Divorce"
(13) Sports Page

11:20

(6) Vancouver Island News
(8) News

11:27

(2) News

11:30

(4) ABC Movie: ★★★ **"Junior Bonner" (1972) Steve McQueen, Robert Preston. An aging rodeo star who returns home for one last contest finds his family and the town have totally changed. (R)**
(5) Best Of Carson: Host: Johnny Carson. Guests: Anthony Newley, Susan Sarandon, Anne Hoffman, Red Buttons. (R)
(7)(12) Barnaby Jones: Barnaby becomes convinced that the apparent suicide of an old friend of Betty's was actually a case of murder. (R)
(11) The Gong Show

11:45

(2) World At War: "Genocide" The Nazis open Hitler's "New Order" by capturing dissidents who speak out against their regime. (R)
(3) Cinema: "Le Denonciateur" (1950) Alan Ladd, Wanda Hendrix. Apres la Deuxieme Guerre Mondiale, un lieutenant americain retourne dans un village d'Italie pour retrouver le traitre qui avait livre aux nazis des partisans locaux et leurs amis americains.

12:00

(11) 700 Club
(13) New Scotland Yard: "Fire In A Honey Pot"

12:05

(6) Movie: ★★★½ **"John And Mary" (1969) Dustin Hoffman, Mia Farrow. A man and a woman meet in a bar and spend twenty-four hours together before realizing they don't know each other's name.**
(8) Movie: ★★½ **"Modesty Blaise" (1966) Monica Vitti, Terence Stamp. When a private investigator and her sidekick are hired to protect a supply of precious gems, they find themselves duped.**

12:40

(7)(12) CBS Late Movie: ★★ **"Love Boat II" (1977) Ken Berry, Celeste Holm. Four diverse groups of people become involved in romance and matchmaking zhile aboard a luxury cruise liner.**

1:00

(5) Tomorrow: Guests: Father Elwood Kieser, producer of the series "Insight"; Unitarian minister Dr. Robert Kaufmann.
(11) News

1:30

(4) News

2:05

(6) Movie: ★★½ **"Big Combo" (1955) Cornel Wilde, Richard Conte. A crime syndicate is destroyed by dedicated police detectives.**

2:20

(8) Movie: ★★ **"The Unbelievable Varan" (1964) Myron Healy. A prehistoric monster is awakened during a scientific experiment and causes terror on Earth.**

2:23

(7) Movie: ★★★ **"The Mouse That Roared" (1959) Peter Sellers, Jean Seberg. When the Grand Duchy of Fenwick realizes its poor financial status, its people decide to go to war with the U.S. to improve the economy.**
(12) 700 Club

3:23

(12) News

3:50

(6) Emergency One!: A policeman interferes with the paramedics when he demands immediate attention for his wounded partner.
(8) Emergency One!: Dr. Brackett is warned that his diagnosis of an injured boy as an abused child could jeopardize his career.

4:13

(7) News

WEDNESDAY: Evening TV—May 2

DAYTIME MOVIES

1:00

(11) ★★★ "Escape From Zahrain" (1962) Sal Mineo, Yul Brynner. A nationalist leader in an Arab oil state is saved from execution by his fellow rebels.

3:00

(5) ★★ "The President's Plane Is Missing" (1971) Buddy Ebsen, Peter Graves. The Vice President takes over when Air Force One disappears with the President on board.

(8) ★★ "The Desperate Mission" (1971) Ricardo Montalban, Slim Pickens. In the 1840s, an itinerant man becomes victimized into acting as a bodyguard for the wife of a wealthy land baron on her trip to San Francisco.

EVENING

6:00

(2) CBC Evening News
(3) Edition Pacifique
(4) ABC News
(6)(8) News
(7) CBS News
(9) Studio See: "Last Show" A behind-the-scenes look at how TV is planned, produced and broadcast; highlights of two seasons of Studio See.
(11) Bewitched: When Samantha craves food, it appears, with complications.
(12) Newlywed Game
(13) Carol Burnett And Friends: Skits: "The Family," "The Old Gunfighter."

6:30

(3) Ce Soir
(4) News
(5) NBC News
(7) Mary Tyler Moore
(9) Dick Cavett: Guest: Anne Jackson.
(11) My Three Sons: Fourth-grader Ernie gets involved with a conniving older woman in the sixth grade.
(12) Dating Game
(13) Bob Newhart: Bob accepts an offer to become the staff psychologist with a major insurance company.

7:00

(2) Mary Tyler Moore: Rhoda and Mary fly to New York for the wedding of Rhoda's younger sister.
(3) Sur la Cote du Pacifique: "Une Bonne affaire"
(4) P.M. Northwest
(5) Seattle Tonight
(6) Star Trek: Capt. Kirk is one of three persons who can identify a commander who once executed half a planet.
(7) Newlywed Game
(8) Celebrity Concert: Aretha Franklin performs "Anything Goes," "You Light Up My Life," "You're All I Need" and "Until You Come Back."
(9) MacNeil - Lehrer Report
(11) Hogan's Heroes: Hogan and his men must assassinate a German general.
(12) Joker's Wild
(13) Vancouver

7:30

(2) The Muppets: Guests: Kris Kristofferson, Rita Coolidge. (R)
(3) Sous le Signe du Lion
(4) That's Hollywood
(5) Evergreen Express
(7) Joker's Wild
(9) Dad's Army: "When Did You Last See Your Money?" Corporal Jones mislays 500 pounds sterling that he was to have been taking care of.
(11) Bob Newhart: Jerry takes up permanent residence at the Hartleys while recovering from a broken romance.
(12) Tic Tac Dough

8:00

(2) Mork & Mindy: Mork tries to protect Mindy and himself from the town bully without using any violence. (R)
(3) Grand Papa
(4)(8) Eight Is Enough: The Bradford kids, trying to study for final exams, are harassed by senior citizens protesting one of Tom's editorials.
(5) Real People: The funny things done by everyday people and the everyday things done by funny people are seen in this series celebrating the American eccentric.
(6) Sha Na Na: Guest: Gary Bonds.
(7) The Jeffersons: Everyone ends up in trouble when George helps cut through the red tape that was delaying the move of Louise and Allan's help center. (R)
(9) Great Performances: "Live From Lincoln Center: The Sleeping Beauty" The American Ballet Theatre's lavish production of this Tchaikovsky classic features Cynthia Gregory and Fernando Bujones live from the Metropolitan Opera House.
(11) The Africans: "South Africa -- Without Love" A portrayal of the separateness that divides Whites, Blacks, Coloreds and Asians in a land of dynamic people, beautiful vistas and apartheid. Host: Lou Gossett Jr.
(12) Cross-Wits

8:30

(2)(6) Cities: Leningrad: Peter Ustinov guides a tour of the historical Russian city, with a special stop at the Griboyedev Canal, where Dostoevsky meditated and Czar Alexander II was assassinated.
(3) Vedettes en Direct
(7) Miss Winslow & Son: Susan's cranky neighbor Harold comes to her aid when she is stricken by postpartum blues.
(12) Merv Griffin

9:00

(3) Sous le Signe du Lion
(4)(8) Charlie's Angels: An ex-gangster (Ramon Bieri) hires the Angels to protect him and to find out who murdered his wife many years earlier.
(5) Country Music Awards: Roy Clark, Dennis Weaver and Barbara Mandrell are hosts for the 14th annual presentation of awards by the Academy of Country Music honoring excellence in the country music field.
(7) Movie: **"Torn Between Two Lovers" (Premiere) Lee Remick, George Peppard. A woman devoted to her husband and son becomes romantically involved with a charming and sophisticated architect.**
(11) The Unknown War: "The Liberation Of Warsaw And Poland"
(13) Nana Mouskouri: Guests: David Wall, Alfred Thorogood, Peters and Lee, Albert Hammond.

9:30

(2)(6) Political Broadcast
(3) Les Partis Politiques

10:00

(2)(6) The Ropers: Stanley locks himself out of his new condominium while dressed only in a robe and slippers.
(3) L'Enfance a Vivre: "Papa, Maman, Antoine et moi"
(4)(8) Vegas: A female daredevil (Marlyn Mason) plans one last spectacular feat, unaware that her death would mean $1 million in insurance for her promoter.
(11) News
(12) Raffles: "The First Step"
(13) The Case Of Yolanda McShane: At the age of 60, Mrs. Yolanda McShane was found guilty of attempting to aid, abet, counsel and procure the suicide of her mother, Mrs. Ethel Mott, who died of an overdose of sleeping pills.

10:30

(2) Political Broadcast
(3) Le Telejournal
(6) Watson Report: Interviewer Patrick Watson confronts those officials and public figures at the heart of Canada's most controversial issues.
(11) Dating Game

11:00

(2)(6) CBC National News
(4)(5)(7) News
(8) CTV National News
(9) The Advocates: "Statehood Or Independence For Puerto Rico?"
(11) The Odd Couple: Felix's son's prize pet jumping frog is lost the day before a big jumping contest.
(12) Doctor In The House: "The Rumour"
(13) Sports Page

11:10

(3) Nouvelles du Sport

11:20

(3) Reflets d'un Pays: De Quebec.
(6) Vancouver Island News
(8) News

11:27

(2) News

11:30

(4) Police Woman: While hunting the murderer of a policewoman, Pepper learns that another policewoman has been savagely attacked.
(5) Tonight: Host: Johnny Carson. Guest: James Galway.
(7)(12) Rockford Files: Rockford tries to help his friend Angel recover money that was swindled from him by an Armenian family he was trying to outsmart.
(11) The Gong Show

11:45

(2) Western Roundup: ★★½ "The Kansas Raiders" (1951) Audie Murphy, Brian Donlevy. Jesse James and his cohorts join Quantrill's raiders and terrorize the Western plains.

12:00

(11) 700 Club
(13) New Scotland Yard: "Perfect In Every Way"

12:05

(6) Movie: ★★★ **"Jane Eyre" (1971) George C. Scott, Susannah York. Based on Charlotte Bronte's novel. A young English governess falls in love with a man whose wife is mad.**
(8) Movie: ★★★½ **"Hombre" (1967) Paul Newman, Fredric March. An Apache-raised white man is forced to protect the lives of those he hates.**

12:20

(3) Cinema: "Le Dernier Round" (1926) Buster Keaton, Sally O'Neil. Apres que ses parents l'aient envoye en plein nature pour qu'il s'interesse a la chasse et a la peche, un jeune aristocrate fait la connaissance d'une paysanne qu'il compte epouser.

12:37

(4) Mannix

tm1.12:40

(7)(12) Hawaii Five-O: A right-wing extremist who feels McGarrett and the law are too lenient takes matters into his own hands. (R)

1:00

(5) Tomorrow: Guests: Les Leiter, executive sports director for KHON-TV in Honolulu; Ed Richard, chairman of a group trying to reduce government paperwork.
(11) News

1:45

(4) News

1:50

(7) Movie: ★★★ **"A Thousand Clowns" (1965) Jason Robards, Barbara Harris. A social worker convinces an unemployed writer to get his job back and marry her so that he won't lose custody of his nephew.**
(12) 700 Club

2:05

(6) Movie: ★★ **"633 Squadron (1964) Cliff Robertson, George Chakiris. A Nazi fuel factory in Norway is destroyed in a gallant effort by an American squadron.**

2:20

(8) Movie: ★★ **"Blood Mania" (1970) Peter Carpenter, Maria Aragon. A greedy, spiteful girl who is anxious to collect her deceased father's money loses her physician boyfriend in the process.**

2:50

(12) News

4:05

(6) Movie: ★★★ **"Night Train To Terror" (1973) David Steinberg, Keenan Wynn. A police detective and a private eye disagree on tactics, but work with speed in uncovering a killer aboard their train.**

4:08

(7) News

4:20

(8) Movie: ★★ **"Tight As A Drum" (1974) Howard Duff, Brock Peters. A student at a military school becomes a crazed terrorist after his criminal father is killed.**

Peter Ustinov Tours Leningrad

Peter Ustinov gives a guided tour of Leningrad, one of his favorite cities, Wednesday, May 2, at 8:30 p.m. on Channels 2 and 6.

A city of canals, bridges and imposing stone architecture, Leningrad was founed in 1703 by Peter the Great as a showplace, "a window looking on Europe." And for Peter Ustinov, an experienced navigator in the backwaters of Russian history, politics and art, the city is also the perfect "window onto Russia."

The tourist meets history at the turn of every corner: from the grand vistas of the city's principal thoroughfare, the Nevsky Prospekt, to the heroic proportions of the domed cathedral of St. Isaac, Leningrad is a place with a colorful past. The two "towering figures" — Peter the Great and Lenin — who placed their indelible stamps on the city head a list of distinguished residents that includes Dostoevsky, Pushkin, Nijinsky, and Rimsky-Korsakoff.

But Ustinov doesn't spend the entire show contemplating the glories of the past: he is seen cheering in the stands at a soccer game; he attends a Russian production of one of his own plays; and he wanders through the bustling streets, mingling with the people.

WIFE SAVER KITCHEN NOOKS

Custom designed by master craftsmen.
Also a complete upholstering service.

HAGEL NOOK'S

2175 DOWLER PLACE Phone 384-5123

1 Block North of Memorial Arena

THURSDAY: Evening TV—May 3

DAYTIME MOVIES

1:00

(11) ★★★ "Titanic" (1953) Clifton Webb, Barbara Stanwyck. The lives of passengers aboard the doomed vessel are seen both before and during the tragic sinking.

2:30

(3) "Le Pelican" (1973) Dominique Ravix, Cesar Chauveau. La naissance d'un enfant est un evenement considerable dans l'existence d'un homme.

3:00

(5) ★½ "Zandy's Bride" (1974) Gene Hackman, Liv Ullmann. A mail-order bride becomes the wife of a pioneer.

(8) ★★½ "Wayn Way Out" (1966) Jerry Lewis, Connie Stevens. A meek astronaut is propelled into space with a pretty female cohort to operate a lunar weather station.

EVENING

6:00

(4) ABC News
(7) CBS News
(8) News
(9) Studio See: Attends a wild pony roundup, tours a kids' cookie-making factory and talks with a violin prodigy.
(11) Bewitched: Samantha's new baby raises eyebrows in the heavens and on Earth.
(12) Newlywed Game
(13) Carol Burnett And Friends: Guest: Joanne Woodward.

6:30

(4) News
(5) NBC News
(7) Mary Tyler Moore
(9) Dick Cavett: Guest: Antony Tudor.
(11) My Three Sons.

7:00

(4) P.M. Northwest
(5) Seattle Tonight
(7) Newlywed Game
(8) Angie
(9) MacNeil - Lehrer Report
(11) Hogan's Heroes: Hogan's future as a saboteur is threatened by the rival plans of two German officers.
(12) Joker's Wild
(13) Vancouver

7:30

(3) Le Telejournal
(4) Exploration Northwest: The North American Turkey is an elusive target for hunters stalking "The Big Game Bird" along the Columbia River in scenic Klikitat County.
(5) Match Game P.M.
(7) Joker's Wild
(8) Stars On Ice: Guests: Leslie Robinson, Donna and Andrew Best, Ginnie Grieco and John Rait, Jock McConnell, Dennis Pinner. (R)
(9) Stepping Out
(11) Bob Newhart.
(12) Tic Tac Dough

8:00

(2) CBC Evening News
(3) Edition Pacifique
(4) Mork & Mindy.
(5) Highcliffe Manor: In their continuing quest for control, two of the foundation leaders hire a hit man to do away with Ian Glenville.
(6) Please Stand By: "Coffee To Go" After Susan informs her parents that they are in a rut, Frank and Carol bet each other that he can't break their daily coffee ritual.
(7)(8) Time Express: An advertising man who bungled a romance and an ice skating champion who lost her man get a chance to rectify their mistakes on the time express.
(9) Nova: "Still Waters" Appearing as a placid haven, the life and rhythm of a pond is in reality the scene of constant, frenetic drama.
(11) Donna Fargo
(12) Cross-Wits

8:30

(2) Mary Tyler Moore.
(3) L'Heure de Pointe
(4) Mork & Mindy.
(5) The Castaways On Gilligan's Island: Gilligan (Bob Denver) and his fellow castaways, shipwrecked again on the deserted isle, are once again rescued but decide to return and turn the island into a tropical resort.
(6) $1.98 Beauty Show
(11) Marty Robbins
(12) Merv Griffin

9:00

(2) The Partridge Family
(4) Ike: Robert Duvall and Lee Remick portray General Dwight D. Eisenhower and his trusted military aide Kay Summersby in this saga tracing the American hero's war years. (Part 1 of 3)
(6)(7) Hawaii Five-O: McGarrett links a series of killings to a horoscope cast by a famous astrologer. (R)
(8) Live It Up: Mary Lou Finlay examines the nutritional and economic value of hamburgers; Jack McGaw tells of the possible use of tobacco in food and medicine; and Alan Edmonds suggests ways of dealing with police officers. (R)
(9) Academy Leaders: "The Violin." "Is It Always Right To Be Right?" and "The Resurrection Of Bronco Billy."
(11) Dolly: Guest: Karen Black.
(13) Movie: ★★½ **"Tunes Of Glory" (1960) Alec Guinness, John Mills. An unbearable commandant causes grief for the regiment when desperation leads to suicide.**

9:30

(2) Political Broadcast
(3) Genies en Herbe
(8) Soap: Carol gives her answer to Jodie's marriage proposal, and Elaine tells Danny why she's such a disgusting person. (R)
(11) Pop! Goes The Country.

10:00

(2) Bonkers!
(3) Du Tac au Tac: "Sylvie, ie t'aime"
(5) Presenting Susan Anton: Guests: Ben Vereen, Oscar Peterson.
(6)(7) Barnaby Jones: Betty, on vacation at a peaceful seaside resort, becomes the bait to trap a rapist. (R)
(8) Mackenzies Of Paradise Cove: Timothy runs away to find the Menehune, the little people of Hawaiian legend, in hopes that they can tell him where his parents are.
(9) Inflation: "The Sky's The Limit" Moderator Marilyn Berger presents a national perspective on inflation in this program originating from several American cities.
(11) News
(12) Upstairs, Downstairs: "A House Divided" Hazel Forrest's presence is a comfort to the entire household when news is received of Lady Marjorie's death.

10:30

(2) Dance Fever: Deney Terrio and Freeman King preside over a fastpaced disco setting filled with music and dancing.
(3) Tele-Selection: "Tueuse a gage" (1974) Yvette Mimieux, Joseph Campanella. Une femme exerce le metier singulier de tueur a gage, et sa beaute et sa feminite qui lui permettent d'accomplir ses mission sans etre soupconnee.
(11) Dating Game

11:00

(2)(6) CBC National News
(4)(5)(7) News
(8) CTV National News
(9) Cinema B.C.
(11) The Odd Couple: Oscar gets the break he's been waiting for when he gets to play himself in a Hollywood movie.
(12) On The Buses: "The Perfect Clippy"
(13) Sports Page

11:20

(6) Vancouver Island News
(8) News

11:27

(2) News

11:30

(4) Starsky £ Hutch: A beautiful girl stashes a suitcase of stolen money in Starsky's apartment. (R)
(5) Tonight: Host: Johnny Carson. Guests: Luciano Pavarotti, Roy Clark, Carter Alsop, Charles Nelson Reilly.
(7)(12) M.A.S.H: A homesick B.J. writes home to his wife recounting some of the events at the 4077th, including Hawkeye's attempt to stuff people into a Volkswagon. (R)
(9) Fender
(11) The Gong Show

11:45

(2) Life At Stake: "Mayday For Pisces III" Rescuers work feverishly to save two men trapped in a tiny submarine on the ocean floor.
(3) Cine-Nuit: "La Nuit ensorcelee" (1969) Louis Jourdain, Lynda Day George. A quelques semaines de son mariage, un homee est tue dans un accident, et sa fiancee decouragee croit pouvoir le revoir dans un miroir qu'il avait achete juste avant de mourir.

12:00

(11) 700 Club
(13) Movie: ★★½ **"Bugles In The Afternoon" (1952) Ray Milland, Helena Carter. An officer demoted for striking another officer re-enlists in the cavalry and battles his way to glory.**

12:05

(6) Movie: ★★½ **"To Commit A Murder" (1970) Louis Jourdan, Senta Berger. A war hero is given a license to kill when he is assigned to watch a scientist and prevent his defection.**
(7)(12) CBS Late Movie: ★★½ **"McCloud: The Barefoot Stewardess Caper" (1972) Dennis Weaver, Patrick ONeal. McCloud learns that a group of airline stewardesses are doubling as international jewel thieves.**
(8) Movie: ★★½ **"The Vikings" (1958) Kirk Douglas, Janet Leigh. Vikings prepare for and carry out an adventurous invasion of England.**

12:37

(4) Mannix

1:00

(5) Tomorrow: Guest: Dr. Joseph Pursch, head of the Alcohol Rehabilitation unit at Long Beach Naval Hospital.
(11) News

1:45

(4) News

2:05

(6) Movie: ★½ **"Year 2889" (1960) Paul Petersen, Les Tremayne. Following a nuclear holocaust, seven survivors wage a desperate attempt to stay alive.**

2:10

(7) Movie: ★★★ **"The Seventh Voyage Of Sinbad" (1958) Kerwin Mathews, Kathryn Grant. A princess, dwarfed by a magician's spell, is aided by Sinbad.**
(12) 00 Club

2:20

(8) Movie: ★★½ **"Special Correspondent" (1966) Jean-Louis Trintignant, Horst Frank. A man finds himself innocently caught up in a web of thieves and conniving females.**

3:10

(12) News

3:50

(6) Emergency One!: En route to a firemen's parade in their 1920 fire engine, the paramedics are embarrassed by a real fire.

4:00

(7) News

4:20

(8) Emergency One!: Dr. Brackett is warned that his diagnosis of an injured boy as an abused child could jeopardize his career.

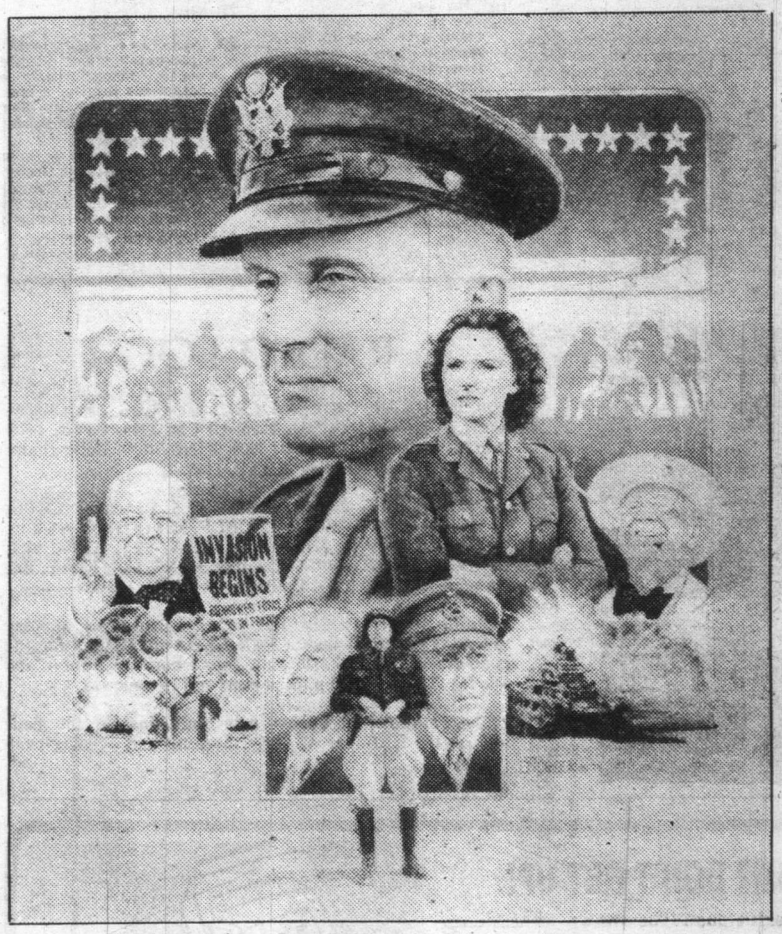

Ike and the War Years

Robert Duvall (c) stars as America's greatest war hero of the 20th Century — General Dwight D. Eisenhower — when the ABC Television Network presents "Ike", a six-hour drama airing in three parts, Thursday, May 3, Friday, May 4 and Sunday, May 6 at 9 p.m. on Channel 4. The star-studded cast includes Lee Remick as Kay Summersby, Dana Andews as Gen. George Marshall, Darren McGavin as Gen. George Patton, Ian Richardson as Field Marshall Montgomery, Wensley Pithey as Winston Churchill and Stephen Roberts as President Roosevelt.

T.V. SERVICE

EATON'S
Television and Appliance Repair
Dial 382-7141
Ask for Appliance Repairs

ELECTROHOME
For Fast, Reliable Color TV Service
CITY CENTRE TV
University Heights Centre
Open Daily 10 a.m.-10 p.m.
477-6971

CAMOSUN FURNITURE RENTAL
833 Yates St.
Victoria, B.C. 383-3655

IT PAYS TO ADVERTISE in the TV SERVICE GUIDE
4-28

Sears
TV Repairs
595-9111
Charge It on Your Simpsons-Sears All Purpose Account

If you are serious about heating with wood — SEE US FIRST!
The STOVE SHOP
733A Goldstream Ave.
Victoria (Langford) B.C.
478-0322
CLOSED MONDAYS
2-24

$10.00 PLUS PARTS
IN-HOME SERVICE
CALL ON ANY T.V.
call HOMARK
381-5622

FAST
Professional TV Service
House Calls (All Makes)
CARRY-IN
385-3832
BUTLER BROTHERS
1720 DOUGLAS
OPP. THE BAY

FRIDAY: Evening TV—May 4

DAYTIME MOVIES

1:00

(11) ★★★ "The Desert Fox" (1951) James Mason, Jessica Tandy. Field Marshal Rommel emerges as a unique military figure during his World War II African campaign.

3:00

(5) ★★★ "Fate Is The Hunter" (1964) Glenn Ford, Nancy Kwan. When a plane crashes with 50 passengers aboard, an airline executive attempts to vindicate his friend, the pilot, by simulating the scene to determine the real cause.

(8) ★★ "Doctor At Large" (1957) Dirk Bogarde, Muriel Pavlow. A young doctor blunders his way into a position as a surgeon on a hospital staff over the protests of the superintendent.

EVENING

6:00

(2) CBC Evening News
(3) Edition Pacifique
(4) ABC News
(6)(8) News
(7) CBS News
(9) Studio See: Youngsters make a TV program, ride in a hot air balloon and visit a basement aquarium big enough for scuba diving. (R)
(11) Bewitched: Samantha's father breathes fire when her son isn't named after him.
(12) Newlywed Game
(13) Carol Burnett And Friends: Guests: Dick Van Dyke, Tony Randall.

6:30

(3) Ce Soir
(4) News
(5) NBC News
(7) Mary Tyler Moore
(9) Dick Cavett: Guest: Virgil Thomson. (Part 2 of 2)
(11) My Three Sons: A boy who looks just like Robbie almost ruins Robbie's reputation before the deception is uncovered.
(12) Dating Game
(13) Bob Newhart: Bob decides to follow his own advice of honesty in all relationships.

7:00

(2) Mary Tyler Moore: Lou gives Mary the responsibility of hiring a new sportscaster if she will fire the old one.
(3) Il Etait Une Fois... L'Homme: "Le Siecle des lumieres"
(4) P.M. Northwest
(5) Seattle Tonight
(6) Incredible Hulk
(7) Newlywed Game
(8) Delta House
(9) MacNeil - Lehrer Report
(11) Hogan's Heroes: Sgt. Schultz becomes a hero and wins the Iron Cross, with Hogan's help.
(12) Joker's Wild
(13) Vancouver

7:30

(2) The Inventors
(3) Salvator et les Mohicans
(4) The Muppets: Guest: Cheryl Ladd.
(5) Hollywood Squares
(7) Joker's Wild
(8) Circus: Cal Dodd and Sherisse Laurence welcome Arturo Segura's bounding rope act, Wade Burke and the 16 Hawthorne performing tigers, the Fornacart musical clowns and the Dolly Sisters' triple trapeze act. (R)
(9) Crockett's Victory Garden: Jerusalem artichokes and Chinese vegetables are introduced into the garden. (R)
(11) Bob Newhart: An out-of-town trip to see a football game turns into one long embarrassment for Bob.
(12) Tic Tac Dough

8:00

(2) All In The Family: Archie and Edith arrive in California to spend the holidays with Gloria, Mike and Joey. (Part 1 of 2) (R)
(4) Mackenzies Of Paradise Cove: Timothy runs away to find the Menehune, the little people of Hawaiian legend, in hopes that they can tell him where his parents are.
(5)(8) Diff'rent Strokes: Mrs. Garrett is offered a job as housemother to the girls at Kimberly's exclusive school.
(6) That's Hollywood
(7) The Incredible Hulk: Jack McGee's pursuit of the Hulk is muddled by his new aide and a timid young man claiming to be the creature.
(9) Washington Week In Review
(11) Movie: ★★★ **"Roustabout" (1964) Elvis Presley, Barbara Stanwyck. A carnival singer leaves during a lull in business, but returns for the love of the owner's daughter.**
(12) Cross-Wits

8:30

(2) Political Broadcast
(3) A Communiquer
(5) Best Of Saturday Night Live: "Volume II" Comedy and musical highlights from the past four seasons of "Saturday Night Live" will be presented.
(6) Front Page Challenge: Fred Davis and regulars Gordon Sinclair, Betty Kennedy and Pierre Berton are joined by special guest panelists in presenting top newsmekers and their stories.
(8) Hello, Larry: Larry invites Ruthie's troublesome classmates to sit in on his radio show.
(9) Wall street Week: "The 'New' Energy Crisis" Guest: Charles T. Maxwell, senior vice president and director, Cyrus J. Lawrence Inc.
(12) Merv Griffin

9:00

(2)(6) Search For Stars: This last of three programs presents the finalists of a nationwide talent hunt receiving their first major exposure; Fred Davis hosts contestants Rudy Webb, Caralyn Arlene Tomlin, Theresa Sears and David Switzer; Tom Jackson, Gerald Levesque and Arlene Frances Dunkin.
(4) Ike: Robert Duvall and Lee Remick portray General Dwight D. Eisenhower and his trusted military aide Kay Summersby in this saga tracing the American hero's war years. (Part 2 of 3)
(7)(8) The Dukes Of Hazzard: Bo and Luke heroically put out a fire in an armored truck and get accused of stealing $1 million for their trouble.
(9) Masterpiece Theatre: "Lillie: Going On The Stage" Lillie is pregnant and the Prince of Wales comes to her aid by arranging for her to move to Paris for the birth of her child.
(13) Live At The Forum: "Marilyn McCoo and Billy Davis Jr."

9:30

(3) Les Partis Politiques

10:00

(2) Miss Winslow & Son: Susan is given the opportunity to further her career at the expense of having her mother move in to take care of the baby.
(3) Forum
(5) Steve Martin: Milton Berle, Johnny Cash, George Burns and Bob Hope join with comedian Steve Martin to take a "wild and crazy" look at a variety of American pastimes. (R)
(6) National Geographic Special: "Siberia: The Endless Horizon" The people of Siberia are using today's technology to control their inhospitable environment.
(7) Dallas: Bobby and J.R. both feel guilty when Jock suffers a heart attack after one of their brotherly conflicts. (R)
(8) Rockford Files: Rockford ends up in a deadly game of blackmail when he tries to clear a drunk driver falsely accused of murder.
(9) Royal Heritage: "The Stuarts Restored" Charles II founded the Royal Society and the Royal Observatory; the later Stuarts supported the great architect Christopher Wren, who designed St. Paul's Cathedral and the Royal Naval Hospital.
(11) News
(12) Raffles: "The Gift Of Emperors"
(13) Hot City Disco: "Sylvester and Evelyn Champagne King"

10:30

(2) Canadian Authors
(3) Le Telejournal
(11) Dating Game

11:00

(2)(6) CBC National News
(4)(5)(7) News
(8) CTV National News
(9) Austin City Limits: "Doug Kershaw - Clifton Chenier"
(11) The Odd Couple: Felix goes all out to help Oscar's secretary recapture her boyfriend.
(12) Doctor In The House: "Blackmail"
(13) Sports Page

11:10

(3) Nouvelles du Sport

11:20

(3) Cinema: "Reves de gloire" (1974) Richard Thomas, Michael Brandon. Pendant la Gueree Civile americaine, une certaine groupe de soldats doit apprendre combattre la peur avant de faire le combat.
(6) Vancouver Island News
(8) News

11:27

(2) News

11:30

(4) Kentucky Derby Special: A behind-the-scenes report on Derby Week featuring a look at the tradition, the festivities and the horses entered will be presented live from Louisville.
(5) Tonight: Host: Johnny Carson. Guests: Sammy Davis Jr., Elizabeth Ashley.
(7) NBA Basketball: Live coverage of an NBA play-off game. Teams and location to be announced.
(11) The Gong Show
(12) Movie: ★★ **"Winter Kill" (1974) Andy Griffith, Sheree North. A mountain community is terrorized by a mysterious murderer.**

11:45

(2) The Professionals: "In The Public Interest" Cowley (Gordon Jackson) and his men investigate a city's allegedly corrupt police force.

12:00

(11) Next Step Beyond: "Matter Of Pride"
(13) Movie: ★★½ **"Blood On The Sun" (1945) James Cagney, Sylvia Sidney. Japanese warlords try to silence an American newspaperman, who foresees Japan's threat to democracy prior to the attack on Pearl Harbor.**

12:05

(6) Movie: ★★ **"Ludwig" (1973) Helmut Berger, Romy Schneider. The "mad king" of Bavaria rules his people and his romances with an iron fist.**
(8) Movie: ★★½ **"Puppet On A Chain" (1972) Barbara Parkins, Alexander Knox. An American agent tracks down a gang of dope smugglers operating in the Netherlands.**

12:30

(4) Baretta: A prominent banker whose daughter died of a drug overdose hires a hit man to do away with the pusher responsible. (R)
(11) News

12:45

(2)
(3) Cine-Nuit: "Et personne ne pouvait la sauver" (1972) Lee Remick, Milo O'Shea. Un homme doit s'absenter quelque temps pour aller au chevet de son pere mourant, mais sa femme se rend compte qu'il est definitivement parti et qu'il vit aux Etats-Unis sous un faux nom.

1:00

(5) Midnight Special

1:30

(7) News
(12) 700 Club

1:37

(4) News

2:05

(8) Movie: ★★★★ **"Made For Each Other" (1971) Renee Taylor, Joseph Bologna. Two members of an encounter group quarrel incessantly, but eventually realize their deep-seated mutual love.**

2:30

(12) News

3:35

(6) Movie: ★★★ **"A Cry In The Wilderness" (1974) George Kennedy, Joanna Pettet. To protect his family, a man chains himself in his barn after being bitten by a rabid skunk.**

4:05

(8) Movie: ★★ **"House Of Seven Corpses" (1973) Faith Domergue, John Ireland. Strange happenings occur during the filming of a motion picture at a deserted Victorian mansion.**

Spotlight on Stars

By RUTH THOMPSON

Hal Linden, whose musical special a couple of weeks ago detailed the 20-year climb before he became an "overnight success" on Broadway in "The Rothschilds" and a year later a household word via the success of ABC's "Barney Miller," was saying that fame brings as many problems as it solves. Then — as if on cue — the phone range and proved his point.

It was Hal's manager updating him on potential bookings for the nightclub act he does when his series is on hiatus (meaning from now through mid-August).

Hal furrowed his widset eyebrows, said a weak "maybe," then decided, "Check it out to see if it's right." Resuming the interview he explained that on the way up — particularly for a family man like himself with four children. — "You take every job you can get. It would have been a crime to turn one down. Now

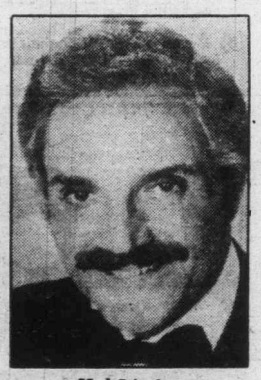

Hal Linden

I can't get used to saying, 'no.' But I have to make decisions."

His new criterion: "Go only into a spot that draws the big acts . . . like **Buddy Hackett.** Avoid any place where the old acts go to die."

And speaking of specials, that's what's giving nifty little **Pam Dawber** of the great big voice a shot at proving she's OK as herself and not just as Mork's pal Mindy. After she fared fine on Oscar night with **Perry Como, Chevy Chase** has announced she'll guest-star on his upcoming NBC "National Humor Test."

How often does an actor these days get to sing "Home, Sweet Home"? Not often, according to **David Niven.** He has a couple of posh pads in Europe (The Riviera for summers, Switzerland for winters). But: "To support two homes means you have to keep working, and movie and television production today is scattered all over the world."

Luckily for this master of suavity, though he hasn't defined it, he appears to be as enthusiastic a "gypsy" as he is a homebody.

Filming the six-hour ministeries "A Man Called Intrepid" (due next week on NBC) called for months of location work in Canada and England. His previous movie stop was Asia.

RADIO LOG

AM Stations — Victoria: CJVI, 900; CFAX, 1070; CKDA, 1220. Vancouver: CJOR, 600; CBU, 690; CKLG, 730; CKNW, 980; CKWX, 1130; CHQM, 1320; CFUN, 1410; CJVB, 1470. Seattle: KIRO, 710; KOMO, 1000; KING, 1090. Bellingham: KARI, 550. Port Angeles: KONP, 1450.

FM Stations — Victoria: CFMS, 98.5. Vancuver: CKLG, 99.3; CHQM, 103.5; CBC, 105.7; CBUF, 97.7 (French — 6 a.m. to 1 a.m.). Seattle: KIXI, 95.7; KLSN, 96.5; KING, 98.1; KIRO, 100.7; KETO, 101.5. Tacoma: KTNT, 93.7; KLAY, 106. Edmonds: KBIQ, 105.3, Bellingham: KERI, 104.3.

Major Newscasts: CBC-FM, 10 a.m.; BBC news, Monday to Friday. National news: CFAX, CKDA and CJVI, 8 a.m., 12 noon (noon report), 5:30 p.m. (news hour); Saturday and Sunday, 8 a.m., 12:30 p.m., 6 p.m. and 10 p.m.

Most stations broadcast news bulletins on the hour and on the half-hour at early morning and evening peak periods.

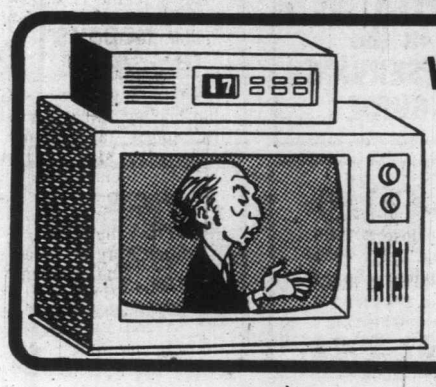

Want to Change the TV dial? DON'T GET UP!

Just relax in your favorite chair on one side of the TV room here →

← and watch TV over there without getting up. It's really that easy!

All you need is a TV converter — it's a tuner expander — and any Victoria Cablevision subscriber can push buttons to get any of the 12 stations on the basic dial and the six stations in Midband, in the order you want. The six in Midband are news and weather, public affairs, stocks, House of Commons, KCPQ Tacoma and citizen messages. Get a look at them and get a free in-home converter demonstration by calling Victoria Cablevision at 477-1884 weekdays — then let your fingers do the tuning.

VICTORIA CABLEVISION

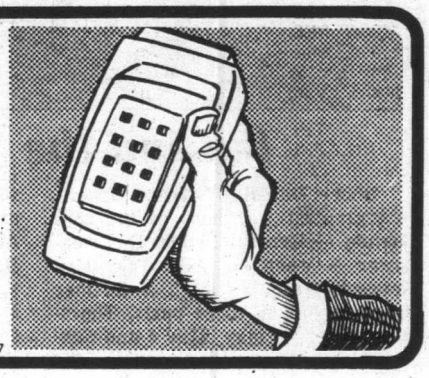

3-17

CBC AM-FM Radio

CBC-AM 690
CBC-FM 105.7

SATURDAY
AM Network

10:05 p.m. Anthology Kildare Dobbs talks about some recent reading. Down the Main, a short story by Samuel Selvon.

11:05 p.m. Music From The Shows The Jazz Singer — The Al Jolson Story, Part 2.

FM Network

3:05 p.m. Saturday Afternoon Concert Orfeo, Monteverdi (in English).

7:05 p.m. Signature Remembering Nathan Cohen: His Younger Years

9:05 p.m. International Concert New Philharmonia Orchestra; Brian Rayner Cook, baritone; conductor, Stanley Pope: Prelude from Lohengrin, Wagner; Symphony No. 5, Havergal Brian; Symphony No. 7, Bruckner. Host: Harry Mannis.

SUNDAY
AM Network

8:15 a.m. Voice Of The Pioneer Host: Bill McNeil. Today: Stella Bury. First of four interviews.

FM Network

11:05 a.m. In Concert From the Beth Tzedec Synagogue in Toronto.

5:05 p.m. Opera Theatre La Battaglia di Legnano, Giuseppe Verdi (Katia Ricciarelli, Jose Carreras, Matteo Manuguerra, Nicolai Ghiuselev, Austrian Radio Symphony Orchestra and Chorus, conductor Lamberto Gardelli).

MONDAY
AM Network

10:35 p.m. Mostly Music The first of 13 Monday programs commemorating the centennial of the birth of famous Lancashire-born conductor Sir Thomas Beecham, hosted by British conductor and pianist Andre Previn.

FM Network

9:04 p.m. Festival Recital Part I — From the 1975 Aldeburgh Festival, England.

TUESDAY
AM Network

8:04 p.m. CBC Playhouse You Know What Thought Did by Robert Gibbs of Fredericton.

FM Network

4:04 p.m. Arts National The first of a five Tuesday programs of organ music. Today: From the Nurnberg International Organ Festival, Martin Luecker, organist at St. Egidien Church.

WEDNESDAY
AM Network

8:04 p.m. Play It Again, Bob Veteran record buff, Bob Pye, spins the golden oldies from the first 30 years of recording history. Tonight: The Crooners, Bing Crosby, Ozzie Nelson, Rudy Vallee

FM Network

9:04 p.m. A Night At The Operetta Host: Otto Lowy. Tonight: The music of Lehar: Gold and Silver Waltz; highlights from the operettas The Merry Widow, Der Graf von Luxemburg and The Land of Smiles.

THURSDAY
AM Network

10:35 p.m. Mostly Music CBC Vancouver Orchestra conducted by John-Eliot Gardiner; Serenade for Strings, Elgar; Pelleas et Melisande, Faure; Symphony No. 84 in E flat, Haydn.

FM Network

4:04 p.m. Arts National From Toronto — Violin Ensemble with Andrew Davis, piano: Quartet for the End of Time, Messian.

FRIDAY
AM Network

8:30 p.m. Jazz Radio-Canada Nimmons 'n' Nine Plus Six from Toronto.

FM Network

9:04 p.m. Opera Time French Opera Festival. Part I, Rameau.

Cable 10 Programs

Saturday, April 28 — 1:30 p.m. The Law Centre Presents; 2:30, Forging a Global Partnership; 3, Public Forum; 3:30, Abjon's Workshop; 4, Tuesday at Nine; 5, Community Resources for Parents; 5:30, Wholistic Life; 6, Here's Lowther.

Sunday, April 29 — 1 p.m. Exhibition Fastball; 2:30, Community Magazine; 4, Money Talk; 4:30, Creativity Breeds Content; 5, Arts Calendar; 5:30, TBA; 6, Here's Lowther; 6:05, Operative Awareness. 6:30, Voice of East Indian community.

Monday, April 30 —6 p.m. Here's Lowther; 6:30, the Art of Greek Cooking; 7, Hearing Awareness; 7:30, TBA; 8, Forging a Global Partnership; 8:30, Money Talk; 9, Jackson Cup—Division 1 soccer game taped on April 28.

Tuesday, May 1 —6 p.m. Here's Lowther; 6:30, Musicians in the Making; 7, Music Victoria; 7:30, TBA; 8:30, Public Forum;9, Tuesday at Nine; 10, Creativity Breeds Content.

Wednesday, May 2 —6 p.m. Here's Lowther; 6:30, Natural Gardening; 7:00 Abjon's Workshop; 7:30, TBA; 8, Canadian Forces Pacific; 9:30, 1975 Pan American Games.

Thursday, May 3 — 12:30 p.m. Year of the Child; 1:30, Forging a Global Partnership; 2, Operative Awareness; 2:30, En Francais S'il Vous Plait, French Instruction by Jacqueline Van Campen; 2:45, Living Tomorrow; 3, Musicians in the Making; 3:30, Natural Gardening; 4, Africa—Journey to the Sun; 4:30, Women in Photography, Dahne Goode interviews Myrna Cobb and Sher Morgan about their book on Women in Photography; 6, Here's Lowther; 6:30, Music Victoria; 7, Condominium Living; 7:30, TBA; 8:30, Civic Affairs.

Friday, May 4 — 1 p.m. Canadian Forces Pacific; 2, Gould on Books; 2:30, TBA; 3:30, Creativity Breeds Content; 4, Abjon's Workshop; 4:30, The Art of Greek Cooking; 5, TBA; 6, Here's Lowther; 6:30, TBA; 7, Natural Gardening; 7:30, TBA; 8:30, Homegrown Special; 9:00, McPherson Presents; 9:30, Community Magazine, with hosts Daphne Goode and Rob Wilson.

The Calendar

Places to go, things to do — for the coming week in the Victoria area.

(Material for publication should be submitted to The Prevue Calehdar, Box 300, Victoria, V8W 2N4, to arrive not later than Tuesday noon of the week preceding the event. Prevue reserves the right to accept, reject or edit material.)

MUSIC, DANCE
SATURDAY

GREATER VICTORIA MUSIC FESTIVAL, special event, Piano, Open Performance, First United Church, 7:30 p.m.

SUNDAY

CONSERVATORY CONCERT WIND BAND, under the direction of Laurence de la Haye, in concert at the Victoria Conservatory of Music, 1050 Joan Crescent, 1 p.m.

JANICE EDWARDS, piano, in recital, Victoria Conservatory of Music, 2:30 p.m.

ARS NOVA ENSEMBLE in a Chamber Music Concert, Victoria Art Gallery, 1040 Moss St., 3 p.m.

WHITE HEATHER CONCERT, direct from Scotland, starring Kenneth McKellar, McPherson Playhouse, 8 p.m.

MONDAY

GREATER VICTORIA MUSIC FESTIVAL, special event, Piano Concerto, First United Church, 7 p.m.

GREATER VICTORIA MUSIC FESTIVAL, special event, Dance Honors Performance, McPherson Playhouse, 8 p.m.

TUESDAY

GREATER VICTORIA MUSIC FESTIVAL, special event, Piano Concerto, First United Church, 7 p.m.

GREATER VICTORIA MUSIC FESTIVAL, special event, Adult Choirs, St. Andrews Kirk Hall, 7:30 p.m.

WEDNESDAY

GREATER VICTORIA MUSIC FESTIVAL, special event, Piano Concerto, First United Church, 7 p.m.

GREATER VICTORIA MUSIC FESTIVAL, special event, Vocal, Rose Bowl Championship, St. Andrews Kirk Hall, 7:30 p.m.

THURSDAY

GREATER VICTORIA MUSIC FESTIVAL, special event, Bands and School Choral, School Honors Performance, Central Jr. High School, 7:30 p.m.

HOYT AXTON in concert, University Centre Auditorium, 8 p.m.

FRIDAY

GREATER VICTORIA MUSIC FESTIVAL, special event, Piano Championships, First United Church, 8 p.m.

THEATRE
SATURDAY

SLEEPING BEAUTY, music by Marg Adelberg, presented by Four Seasons Musical Theatre, McPherson Playhouse, 2 p.m. Performances also May 5 and 12.

AXIS MIME THEATRE, B.C.'s largest professional mime company in their Spring Tour, The Belfry Theatre, 8 p.m.

JESUS CHRIST SUPERSTAR, a V.O.S. presentation, McPherson Playhouse, 8 p.m. Continues to May 5, with matinee April 29, 2 p.m. (No performance April 30.)

TUESDAY

THE GREATEST LITTLE TRAVELLING SUPERSHOW FOR YOUNG PEOPLE, celebrating International Year of the Child, hosted by Kaleidoscope, "look for the circus tents in Victoria's Inner Harbour", continues May 2, 3, 4.

FILMS
FRIDAY

FREE NOON HOUR SCREENINGS, with two films "About Water", National Film Board, 811 Wharf St., 12 o'clock.

GALLERIES
SATURDAY

ART GALLERY OF GREATER VICTORIA, 1040 Moss St., exhibition of paintings of wild flowers with trees and mountains by Helen Griffin, continues to April 29; exhibition of eight Chinese calligraphers "Songs of the Frosty Moon: Chinese Brushmasters Aboard", continues to May 17; The Victoria Milieu, continues to June 3; exhibition of watercolors and drawings by Daniel Fowler of Amherst Island, continues to April 29; exhibition of Japanese lacquer and miniature arts, continues to June 17; exhibition of a collection of delicate and beautifully inscribed eggs done by Mary Amna Nowakowsky, continues to May 13; exhibition of large cibachrome transparencies by Jeff Wall, continues to June 3.

KYLE'S GALLERY, 1545 Fort St., exhibition of recent paintings of James Gordaneer, continues to May 3.

MEDIA GALLERY, 716 Yates St., exhibition of recent paintings in acrylic by Harry Stanbridge, continues to May 4.

OPEN SPACE, 510 Fort St., exhibition of color photography by six West Coast photographers, continues through April 28.

THE BACKROOM GALLERY, 2070 Oak Bay Ave., exhibition of the new works in oil and watercolors by Nita Forrest, continues to May 12.

MONDAY

EMILY CARR ARTS CENTRE, 207 Government St., exhibition of works by David Derouin, continues to May 11.

VICTORIA SOCIETY OF ARTISTS presents an exhibition of paintings in oils, acrylics, pastels and charcoals at the Hillside Mall, continues to May 5.

TUESDAY

OPEN SPACE GALLERY, 510 Fort St., exhibition and workshops of creative arts on the theme of "Children and Peace", celebrating the International Year of the Child, continues to May 4.

WEDNESDAY

ART GALLERY OF GREATER VICTORIA, exhibition of portraits by Victoria photographer Nina Raginsky, continues to June 3.

OTHER
SUNDAY

KENIN PARSONS and the staff of Two Chamberlain Walk, 102-1841 Oak Bay Ave., will hold a benefit for The Belfry Theatre, 1:30 p.m. to 4 p.m. For further information call 385-6815.

Midband TV Programs

Midband programs, broadcast by KCPQ—TV, Tacoma on Channel H, can only be seen by viewers whose television sets have a converter.

Saturday, April 28 —4:30 p.m. Footsteps; 5, Que Pasa; 5:30, Kirks' Camera; 6, It's about Time; 6:30, Wall Street Week; 7, Once upon a Classic; 7:30, Three U.S. Goldsmiths; 8, Search for the Nile; 9, Act of Congress; 10, Austin City Limits; 11, Big Time Wrestling.

Sunday, April 29 — 4:30, Idea Thing; 5, The Advocates; 6, Royal Heritage; 7, Global Papers; 8, The Shakespeare Plays; 11, Masterpiece Theatre.

Monday, April 30 — 6 p.m. Over Easy; 6:30, Earth, Sea and Sky; 7, Dick Cavett; 7:30, John Komen; 8, Europe: The Mighty Continent; 9, Global Papers; 10, Austin City Limits; 11, Three U.S. Goldsmiths; 11:30, Captioned News.

Tuesday, May 1 — 6 p.m. Over Easy; 6:30, Footsteps; 7, Dick Cavett; 7:30, Upclose; 8, Previn; 9, Global Papers; 10:00, Art of Being Fully Human; 11, John Komen; 11:30, Captioned News.

Wednesday, May 2 — 6 p.m. Over Easy; 6:30, Earth, Sea and Sky; 7, Dick Cavett; 7:30, Upclose; 9, Bill Moyers' Journal; 10, David Susskind; 11, Insight; 11:30, Captioned News.

Thursday, May 3 — 6 p.m. Over Easy; 6:30, The Exploration in Shaw; 7, Dick Cavett; 7:30, Upclose; 8, Masterpiece Theatre; 9, World; 10, Inflation; 11, Consultation; 11:30, Captioned News.

Friday, May 4 — 6 p.m. Over Easy; 6:30, Footsteps; 7, Dick Cavett; 7:30, News; 8, Washington Week;8:30, Wall Street Week; 9, Nova; 10, Bill Moyers' Journal; 10:10, Mark Rusell Comedy; 11, In Search of Justice; 11:30, Captioned News.

CHANNEL E

Public affairs and education programs start at 1 p.m. Monday through Friday on Channel E (18) in Victoria Cablevision's no-commercial Midband viewing service, seen by converter, accessory or tuner.

Monday, April 30 — The parks, big game and waterfowl of B.C. and the rest of Canada in five restful Tourism B.C. and Sports Hall of Fame film stories.

Tuesday, May 1 — Today's theme is safety in six industrial films, at home and on the road.

Wednesday, May 2 — In answer to many requests, the 1972 and 1977 Canada Cup hockey films from the B.C. Sports Hall of Fame.

Thursday, May 3 — From the provincial education media centre, a look at B.C.'s main museums and also at its urban life.

Friday, May 4 — Curling season may be over but you can still see the best in four B.C. Sports Hall of Fame reports on world curling finals of the 1970s.

Home of the Week

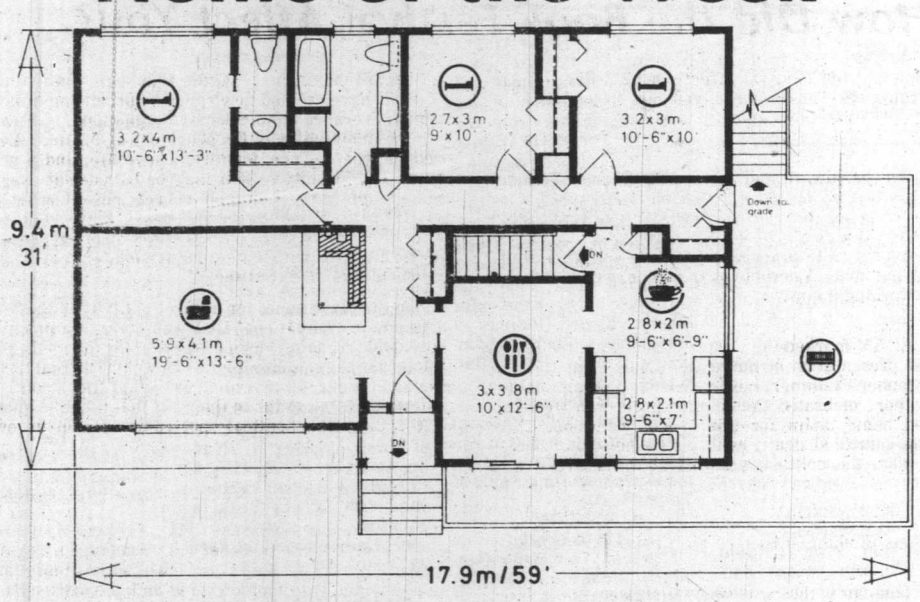

PLAN Nº 75-1366

:126.9 sq.m./m.ca.//1366 sq.ft./pi.ca.

:18 m.// 59 ft./pi.

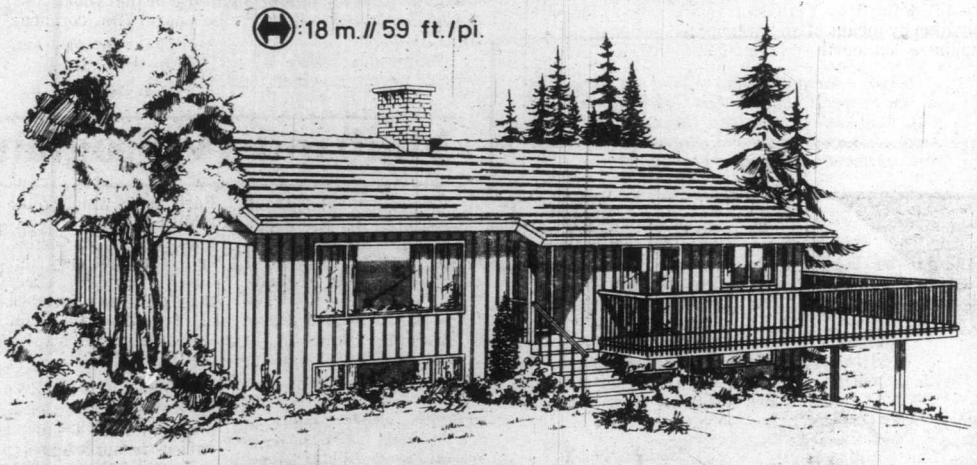

Compact Home for Small Family

Here's a three-bedroom design which will appeal to the young family in search of a first home, or even the mature couple wanting a compact, easy-to-maintain retirement home.

The vertical cedar siding of the exterior is complemented by the horizontal siding trim below the roof line, the cedar deck and the shake roof. The rustic yet contemporary appearance of the cedar harmonizes beautifully with the foliage on your property and is practically maintenance-free.

The deck over the carport may be covered, if desired, by extending the roof line. Steps lead down from the deck to the grade level at the rear and carport beneath.

The practical layout of the floor plan places the entertainment and family areas at the front of the home away from the three bedrooms which overlook the rear for privacy and solitude. A guest closet is located in the reception foyer which leads to the expansive living room. Its corner fireplace with cantilevered slate hearth captures the immediate attention of guests upon entering. The living room is large and offers two full walls for convivial furniture groupings.

Separated from the foyer by a space-saving pocket door, the formal dining room opens onto the front of the deck via sliding glass doors and is adjacent to the kitchen for the hostess' convenience. The recessed wall at one end is ideal for a custom shelf/buffet unit to display treasured china and silverware. A well-planned U-shape cupboard/counter configuration in the kitchen provides for efficient food preparation. With two windows in the kitchen/breakfast nook area, brilliant sunshine can stream in throughout the day from the double exposures.

The master bedroom has a generous wardrobe and a two-piece ensuite for privacy. Two children's bedrooms also offer good storage space and window placement. The large family bath has a built-in vanity counter sink arrangement and a linen closet for towels. Generous windows overlook the rear of the property to provide excellent natural lighting from this exposure.

Double hallway closets situated near the bedrooms provide storage space for extra bed linens. A side entry on the main floor to the deck eliminates the heavy traffic flow at the front entrance and is conveniently located adjacent to the kitchen.

A separate coat closet at this exit accommodates all the family outerwear for easy and handy storage.

The laundry area with washer/dryer connections is located in the unfinished full basement which may be developed later into a recreation area or an additional bedroom or a workshop/hobby space. Roughed-in plumbing for a three-piece bath and a roughed-in fireplace opening are also provided. The simplicity and natural attractiveness of this comfortable bungalow make it an ideal home which will be easy to maintain and a delight to decorate.

Plans for Design No. 75-1366 may be purchased either by the single set, at a cost of $70 for the first set and $10 for each additional set, or by the package. A five-set plan package, including the first set, is economically priced at $100 and an eight-set package, also including the first set, is only $125.

Whichever method you choose, please include $5 for postage and handling. B.C. residents add 4% sales tax.

Send for the current edition of Select Home Designs magazine, Series 40, featuring imaginative decorating and home improvement ideas, plus 320 quality home plans of every type. Available for $2.50 ($2 plus 50 cents postage and handling).

To order any of these items, please send cheque or money order payable to the Home of the Week. Address to: Home of the Week, c/o Victoria Press, 382 West Broadway, Vancouver, B.C., V5Y 1R2.

John Hearn's Collectibles

Alan Carter of Willowdale writes about an item which, he says, he will never be able to afford in the original but he has a nice collection of reproductions and a wealth of knowledge picked up along the way. His subject is old maps — really old maps of the kind found only in the better museums. From what he says I suspect that Mr. Carter is really a collector of misinformation and maps made by early explorers are rich with examples.

I never understood, until Mr. Carter explained it to me why Amerigo Vespucci should have his name attached to a continent which so clearly belongs to Columbus. The facts, it appears, are simple. Columbus died in 1506 convinced to the last that what he had discovered was the east coast of Asia. He insisted that at one time he had been within 19 sailing days of the River Ganges before being forced to turn back. Vespucci, who crossed the Atlantic in 1497 never doubted that what he found there was an entirely new world. He was right. Columbus was wrong: Cartographers as early as 1507 were united in giving Amerigo the credit.

Mrs. Adrian of Victoria asks about the origin of the word 'sampler' — what is it a sample of?

It is precisely what it says — a sample sheet of different kinds of stitches which every young girl had to master in preparation for one of the universal chores of womanhood. The sampler also provided her prospective husband with a sample of his betrothed's skill with the needle and additional proof that she knew her alphabet and could spell. It was therefore truly a sample in more ways than one.

This week's column is developing into a collection of trivia. For example I discovered in response to a question from F. W. Child of St. Catharines that the great John James Audubon was the illegitimate son of a sailor and a Creole chambermaid from Haiti where he was born in 1785. Various attempts to make a businessman out of him failed to blunt the edge of his life's ambition — the production of a life-size, full color picture of every known American bird complete with appropriate floral background. Nothing was allowed to stand in his way. One setback which would have stopped most of us in our tracks, was the destruction by rats of 200 of his original drawings. It took him three years to do them all over again.

Audubon was something less than a bird lover and he cheerfully shot them down until his arms ached to obtain perfect specimens for his drawings.

The finished work, Birds of America consists of 435 individual plates, double elephant folio size issued in 87 parts. Any one of those plates today would fetch some thousands of dollars.

A couple of years ago I wrote something about Kaarl Parn of 12 Delroy Dr., Toronto, M8Y 1M7. He is a dedicated collector of old bus and streetcar tickets. Kind readers sent interesting specimens to him from all over the country. Now he writes: "I wonder if any of your readers have any information about the following companies for which I have never been able to obtain tickets — Saanich Municipal Bus, Nelson Street Railway, Brewster Transportation, Checker Stage Service, Brandon Municipal Railway, Niagara, Welland & Lake Erie Railway, Mount Hamilton Bus Co., Red Bus Line, Toronto, Woodstock, Thames Valley & Ingersoll Railway, Yarmouth Street Ry and Moncton Tramways."

Readers letters should be addressed to Collector's Item, c/o your newspaper, R.R.#1, Lowbanks, Ontario, N0A 1K0.

CHRISTINE DeLISLE stars as a California Beach Patrol police officer who is marked for murder in Beach Patrol, The ABC Monday Night Movie Double Feature," airing Monday, April 30, at 8 p.m. on Channel 4.

Pat Barclay

How Did the Book Festival Affect You?

The National Book Festival, which was celebrated across the country during the first week of April, was the largest public event ever sponsored by the Canada Council. Aimed at boosting grass roots interest in Canadian books, it's to become an annual event.

Though most of the activity focussed on making our writers better known in their own communities, there were a few promotional brainwaves that broke new ground:

- In Ucluelet, a kite-flying contest with all kites picturing a Canlit character or theme.
- In Regina, the first annual conference of native authors and publishing industry representatives.
- In Toronto, the "First Toronto Festival of Storytelling" and "Canada's largest autographing party," with over 25 authors on hand to sign their books.
- In Ottawa, a "bus blitz" — anyone caught reading on an Ottawa bus was given a free Canadian book.
- In St. John's, Nfld., an idea to bear fruit in early May. A restored schooner (the *Norma and Gladys*) will make a six-week voyage to Toronto with 15 stops en-route. At each, the public will be invited on board to view an exhibition of Canadian books.

Festival co-ordinator Randall Ware claims the Council received so much local co-operation, it was able to put on a "five million dollar festival for less than a million."

How did the Festival affect you? I'd like to hear your comments, pro or con, if you care to send them to me in care of this newspaper.

* * *

It's ever onward and upward for Charles Templeton. His second novel, *Act of God*, is featured as a "Bantam Super Release" for April with a first printing of 625,000 copies. The book has already sold 60,000 in hardcover as a Literary Guild feature selection in the U.S. What next? A new novel, of course, which Templeton's working n now.

* * *

CBC-TV marked the Easter season with its "blockbuster presentation of the year:" Louis Riel, starring Christopher Plummer, Leslie Nielsen, William Shatner and other celebrated Canadian exports who were imported home again for this special occasion. Their timing coincided neatly with a new book by Thomas Flanagan, the political scientist at the University of Calgary who edited *The Diaries of Louis Riel*. His new book is titled *Louis 'David' Riel* (University of Toronto Press, $15; it's an interpretive study of Riel's religious thinking supported by a biographical framework.

Flanagan's thesis is that Riel was no isolated madman whose religious ideas were only symptoms of insanity. Rather, he was a genuine religious leader who conformed to a well-established, worldwide, sociological pattern. Like the Mahdi of the Sudan or the Black Muslims of the United States, Riel was a "millenarian," defined by Flanagan as one who believes in salvation by means of an "anticipated period of perfect happiness on earth." (Flanagan's insights here, it should be pointed out, were anticipated by Margaret Laurence in her very fine essay The Poem and the Spear, in her book *Heart of a Stranger*.)

"On all continents," writes Flanagan, "native populations have created new religions promising millenarian deliverance from colonial domination. . . . Faced with the annihilation of his people's way of life, (Riel) tried to create a new identity, a new life, and a new future. His insanity — if it may be called that, was a message of hope. Common conceptions of what is normal may suffice for normal times, but they do not encompass the range of human responses to adversity. We need a broader view of sanity to comprehend the actions of men in dark times."

On the other hand, for all his creativity in the face of impossible situations, Riel was not a champion of individual freedom. Seeking freedom for the metis as a people was as far as his liberatism went. The real truth, Flanagan is careful to remind us, is that Riel's political philosophy "was so far to the right that it had no place on the Canadian political spectrum, even in its own day."

Louis 'David' Riel draws on new source material acquired by the Provincial Archives of Manitoba in 1966, including a notebook of poetry composed during Riel's early years in Montreal. Flanagan's text is divided by sub-headings for easy accessibility and supplemented with footnotes and an index. His style is brisk, readable and direct.

These virtues notwithstanding, *Louis 'David' Riel* is not a book for the general reader. It's a study of one aspect of a man's life which is essential to an understanding of the whole. For a glimpse of that whole, the reader is referred to Rudy Weibe's novel *The Scorched-Wood People*.

LOUIS 'DAVID' RIEL, by Thomas Flanagan. University of Toronto Press. $15.

The Essential Henry Miller

RALPH B. SIPPER

"I have no money, no resources, no hopes. I am the happiest man alive." These lines from *Tropic of Cancer* — exuberant, contradictory, outrageous — identify the singular character of Henry Miller, still larger than life in his 87th year and the grudgingly accepting subject of this comprehensive biography.

Having received only minimal cooperation from Miller and eschewing or being denied the help of his family and surviving friends, Jay Martin moled his way through 100,000 pages of manuscripts and letters buried in institutional or private collections scattered throughout the U.S. to bring this 560-page opus out into the light. Considering the lonely digging he had to do, it is a first-rate job of research and organization.

While previous books on Miller by Alfred Perles, Anais Nin, Lawrence Durrell and others have dealt with those short periods during which his friends knew him, Martin's account follows Miller from Brooklyn to Paris to Big Sur to Pacific Palisades, where he lives today. It is thorough and balanced. However, he made one unfortunate choice in the presentation of his materials: Attempting to breathe life into the book, Martin adopted the voice and tone of Miller's own narrator of his autobiographical romances.

"I wanted to create a style which could drive beneath and beyond the facade of Miller's career into the chambers of his heart and corridors of his imagination," says Martin in his preface. He does not bring it off.

As Kenneth Rexroth has noted about Miller's style: "(It) is spontaneous and uncontrolled on principle, but the control is in the principle, in the intention." It is also custom-created and will not fit anyone else.

Competing with Miller's, as it were, Martin's prose becomes excessive. He forces images ("His imagination was stuffed with the paper wadding of his notes"), resorts to stilted phrases ("slough of despond"), lapses into accidental oxymoron ("blazing snowstorm") and ends up with ridiculous conclusions ("Henry was having trouble with his eyes ... as if he could not bear to see how gray his future looked").

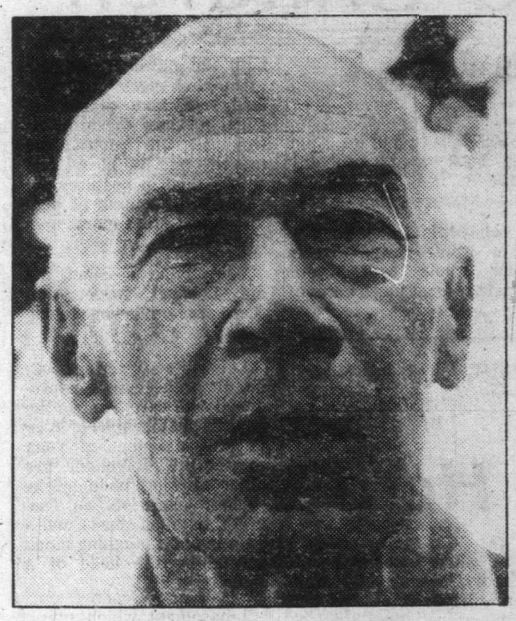

MILLER . . . larger than life

The irony is that Martin is a more than competent writer when he sticks to his role as biographer and leaves out the pyrotechnics. The story of Miller's life needs no jazzing up, chugging along nicely enough on its own energy.

It is a life that began badly and continued so for many years. Miller grew up in a bourgeois setting, dominated by a nagging, perfection-demanding mother whom he could never please. Fancying himself an artist from early on, he was in constant conflict with his family over his bohemian life-style. As the years slid by, he drifted in a stultifying circle of dreary jobs, unemployment and sinecures. The one position he could abide was with Western Union, where upon application for a messenger's job he found himself hired as personnel manager.

Here the free easiness of his manner, along with an honesty derived from a genuine I-don't-care-what-happens attitude, made it easy for people to be themselves with him. His existence was at least bearable for a while.

Then one night in a dime-a-dance joint he met June Mansfield, probably the most important woman in his life, who was to become the second of his five wives. Miller tended to adore women when he met them and was never happier than when he had found a new inamorata.

Sultry June was evidently a seductress and liar of epic proportions. Before long she had him involved in elaborate con games designed to charm dough out of her wealthy admirers. Some of Miller's earliest imaginative writing took the form of love letters composed in June's behalf to one of her suckers. But eventually her instability wore him down.

In 1930, at the end of his emotional rope, Miller left America, where he always felt alien, and moved to Paris. Immediately he began to flourish. He much preferred the earthier European ambience to the sterile, coldly realistic society at home. With the exception of Walt Whitman, himself a rebel, the writers Miller most admired were European. For the first time he found outlets for his prodigious energies. He read omnivorously, discussed philosophy and art with a widening circle of friends, carried on with a changing cast of women. Above all, he batted out page after page of the Paris books which would establish his literary reputation. Now in his forties, he had found not only himself but his unique voice. In those days, as someone said, his friends walked in his shadow and even his shadow was warm.

Penniless most of the time, he turned this real problem into a plus with varied resourcefulness. At one point he issued a form letter to 14 acquaintances, inviting himself to take a specific meal with each of them during the week.

Money was always a central conflict. He spent much of his time scrambling for subsistence amounts. On the rare occasions he was flush, as when his French publisher paid him $100,000 worth of back royalties after the war, he flung it away.

With the onset of the Second World War, Miller returned to America; still broke but with an enviable critical following. There was talk of a Nobel Prize. He settled in Big Sur and became a passionate and accomplished painter, turning out watercolors by the hundred. In 1961, with the censorship battle over *Tropic of Cancer* won, he was world-famous.

Martin has meticulously documented all this and much more. He has caught the spirit of Miller's work without straining for an all-inclusive critical theory. He has accomplished what any literary biographer might wish for — to illuminate the work through an understanding of the man.

Los Angeles Times

ALWAYS MERRY AND BRIGHT: The Life of Henry Miller, by Jay Martin. Capra Press. $25.

Vanita and Kautchik . . . one becomes two

Mothers and Children

By STEPHEN HUME

Frederick Leboyer, who shattered our conventions on birth with his revolutionary book, *Birth Without Violence*, and whose poetic book on infant massage, *Loving Hands*, was like a breath of fresh air in the stuffy world of western child-rearing, has devoted his third book to yoga for pregnant women.

Inner Beauty, Inner Light may be his most popular book to date. It is both a book of yoga instruction and a lifestyle guide that can be enjoyed without yoga lessons.

The first chapter contains a warning: "A teacher is essential . . . unless this is properly understood you may run into disaster."

For many of the advanced yoga postures described in the book, the warning is completely accurate. But the book would probably have its uses whether one looked for a teacher or not.

Leboyer is foolish when he says: "Since Yoga affects your whole being, your teacher must be aware of both the physical and the mental changes that are bound to take place. He ought to know the mind as well as the joints, the muscles and the bones. Not only skilled in postures, he ought to be a man of high virtue and great moral qualities..."

The advice is sound, but did Leboyer forget that there are female yoga teachers?

Leboyer's attractive book, like its predecessors, is produced with care. Among Leboyer's photographs of Vanita, the daughter of yoga master B.K.S. Iyenger, are other striking photographs — wet footprints on concrete, bamboo shoots and a painting of a laughing monk scratching the head of a tiger.

Leboyer used Vanita to illustrate breathing techniques and various yoga postures, which she continued to do into her ninth month of pregnancy. At the end of the book Leboyer includes photos of the boy she had, Kautchik, and there is this commentary:

"And a few days later....

"When was that?

"A year ago!

"It seems it was yesterday that Kautchik was born.

"At home, of course, in the most natural, easiest way.

"Fast, indeed, fast flies the cruel arrow of time!"

". . . One becomes two.

"Mother *and* child.

"Love is born.

"So is sorrow."

INNER BEAUTY, INNER LIGHT, by Frederick Leboyer. Random House. $11.75.

The Recycled Hero

By PAUL BENNETT

The hero of *Raise the Titanic*, a moderately-successful thriller-adventure book a couple of years ago, has himself been recycled by author Clive Cussler in his second work in the genre, a doomsday scenario called *Vixen 03*.

The year is 1988, and Dirk Pitt, special-projects director for the U.S. Underwater and Marine Agency, stumbles across the remains of a long-lost Boeing C-97 Stratocruiser in a lake in the Rocky Mountains of Colorado.

The crashed plane, thought to have been lost in the Pacific while en route to a remote biological warfare testing island, contains a deadly cargo of a bacillus organism which kills instantly and keeps on killing for 300 years.

The organism wipes out those testing it in 1954 and leads then-president Eisenhower to close and obscure the files on the missing aircraft, since it is believed to be out of harm's way.

However, Pitt's dogged persistence leads to the discovery of the shells — and the frightening fact that four of them are missing.

Here the story takes a turn to South Africa, in 1988 on the verge of being totally cut off from the rest of white civilization. The defence minister hatches a weird plot called Operation Wild Rose which involves an attack by South African regulars disguised as freedom fighters, using an old U.S. destroyer to fire shells on none other than Washington, D.C.

By accident or design, the four shells containing the deadly bacillus are among those to be fired on the U.S. capital.

Pitt, aided by a variety of cohorts — among them the U.S.-born leader of the guerrilla movement — fights to the end in a startling climax to a book which is, on the whole, entirely credible.

Since he's been the subject of four books already, it will not be giving the game away to say that our hero lives on to fight another day — but only just.

VIXEN 03, By Clive Cussler, Penguin. $10.95.

A Village Transformed

By WALT KELLYTHORNE

For many Westerners, and perhaps particularly for those on the Pacific coast of this continent, Japan is synonymous with spectrally beautiful mountains and rice fields, delicately vibrant paintings and poems, and tantalizingly brief nuggets of wisdom breathed to us through the centuries by zen priests and samurai.

For others, reared where reality makes mock of any dream of peace, Japan might mean only an intensification of our common hell: people levered forcefully into the world's fastest trains, children in polluted Tokyo wearing face masks and oxygen tanks, student rioters uniformed in helmets and vests battling troops for control of some momentarily important turf.

Undoubtedly both of these Japans exist. But so does another Japan, the extent and solidity of which is revealed in *Shinohata: Portrait of a Japanese Village*.

Ronald Dore has been visiting Shinohata, some 100 miles from Tokyo, for 20 years. An English sociologist, Dore was at first primarily interested in the land reforms which reorganized Japanese agricultural production in the mid-fifties. Gradually, though, his interest and vision widened to include the whole fabric of life in Shinohata village; thus we are offered here the findings of a man whose obvious professional skills are buttressed by a strong affection for the land and people he lived with. Together these qualities lend this work a depth rarely found when one culture is moved to comment on another.

* * *

Like the rest of the world, Shinohata has for some years — particularly since the end of the Second World War — been engaged in a process of marked change.

Although vaguely egalitarian and socialist ideas had been moving through Japan for some decades previous, it was only with the country's defeat and occupation by the Americans that rigorous and practical measures were taken to reform Japanese society.

Most obviously, as Dore describes the physical setting of Shinohata itself, one can suffer the "momentary illusion that it is an American town one was leaving."

One's view of Shinohata, then, will depend on one's opinion of the American taste in commercial architecture!

What can't be denied is the obvious rise in the standard of living of the inhabitants of Shinohata: indoor plumbing, television sets and money for holidays are, if not in everyone's immediate grasp, well within reach. And that is so because of the American-sponsored reforms which redistributed rice land to every farmer in the village and ensured that no man or family was solely dependent on a landlord for their survival.

With those reforms came the introduction of a solid price economy that tied Shinohata, along with the rest of Japan, firmly into the capitalist system of marketing and production. Chemical fertilizers, pesticides and machinery transformed rice production in the village — to the extent that, like so many small-town Americans before them, many if not most inhabitants of Shinohata have gradually drifted away from a strictly land-based economy into fields of work that can only be found in the larger towns and cities.

* * *

Before the land reforms, the Japanese civil code was revised in 1947 and set the social stage for the transformation of village life.

As Dore points out, "The principle implicity asserted by this change was . . . that the tie between husband and wife should be deemed more important than the tie between a man and his parents."

Thus the rise in the Shinohata standard of living was accompanied by a profound weakening of ancient village social ties, and Dore's most revealing observations and comments — and those of the villagers whose voices he recorded — detail the dissolution of those ties. Whether new forms of bonding and communication have yet effectively replaced the old ties — or whether, indeed, they ever can — is a very problematic point which Dore, wisely enough, chooses not to discuss.

So an air of wistfulness, falling almost into bemusement at times, permeates the atmosphere of this book — and of Shinohata itself. Its inhabitants are groping — proudly, angrily, amusedly — towards a new understanding of their lives. In that struggle they seem to share more now with the rest of the world than they've ever shared before. To read this book is to read — in part, at least — ourselves.

SHINOHATA: Portrait of a Japanese Village, by Ronald Dore. Penguin. $19.95.

E. D. WARD-HARRIS

Tips for the traveller: Pick your books ahead of time

It distresses me that so few people give a thought to books when they're planning a vacation. Everything that will possibly be needed on the trip is carefully listed, collected and stowed — everything but reading matter. And when the oversight is realized a last-minute purchase of a couple of paperbacks is made at an airport shop. And that's that.

Chances are that the books purchased will be a couple of light, trashy things that can be skimmed through and left on the plane. During the vacation another throwaway may be bought to be used as a beach accessory or as something to kill time until the nightly sleeping pill takes effect.

This is surface reading. Not a line will sink in. And when you challenge the returned travellers to name one title they have read, the exhausted, jet-lagged souls will excuse their forgetfulness by pleading that the books were not memorable and that they went away to relax and get a tan — and would you like to see their slides.

Part of the problem is the air age: a general deterioration in holiday reading habits is a portion of the price we pay for the dubious advantages of new technology. Speed induces tension and tension precludes the savoring of intellectual stimulation. Frenetic holidaymakers who have learned how to relax are, it seems, easily seduced by junk: junk souvenirs, junk food and junk books.

The situation is not new, it has been with us for as long as overseas travel has been available to the masses. But I'm not referring to the faceless masses; I'm referring to the normally discriminating reader who, at holiday-time, jettisons sound reading patterns along with his diet and other good resolutions. That is comparatively new.

Not all that long ago, when the Cunard people used to advertise that "getting there is half the fun", the traveller would look upon the choice of books as the only pleasant thing associated with the onerous preparations for travel. The final choices, perhaps half-a-dozen books, would be slipped at the last moment into a sparsely packed 'wanted on voyage' suitcase, and they would be the first articles to be unpacked. The books would be read at intervals during the holiday and the same books would be brought home, with perhaps the odd addition.

This excellent ritual has been undermined by the advent of masses of so-called best-sellers and the common belief that vacations are a justifiable time to escape from everything, including one's senses.

The truth is that people have been conned by manipulating publishers, who got the idea from manipulating corn-flake manufacturers, that giant sales represent quality and that the correct thing to do is to read what everyone else is reading. The sorrowful thing is that they have succeeded beyond their wildest dreams and that a vast section of the public has surrendered the great pleasure of book-choosing to a handful of cynical, highly-paid marketing experts.

Vacation-time is not the moment to play into the hands of the hucksters; it is precisely the time to ignore their blandishments. And the way to do this is to revert to the system practised when travel was leisurely and holidays were used to rest the body and feed the mind.

I am not suggesting that you should walk the beaches of Hawaii or Acapulco carrying a collection of sermons by some 18th century divine, exquisitely bound in fine-tooled leather. You don't even have to pack a hardcover book if you don't want to; paperbacks are fine and, if anything, more practical. But remember, you must do your shopping at a bookstore ahead of time because few airport shops are geared to cater to the discriminating reader.

Hardcover or not, slim, easily portable books that can be slipped into pocket or purse are the handiest, and fortunately the range of quality paperbacks now available contains some of the finest literature ever written.

Now, what manner of books are we looking for? The choice has to be personal, but perhaps I can make a few general suggestions. Because a vacation is essentially a physical break with routine I find it a golden opportunity to change the normal reading pattern as well and to do this means resisting the temptation to choose a book that coincides with your current interests.

We're looking for something relaxing, with an away-from-it-all flavor, and I can think of nothing better than essays, diaries, letters, or short stories. Such collections can be read at odd intervals and still provide completeness, and intense concentration is not required.

If we interpret the word essays loosely — and we're on holiday, so why not? — we can extend the field beyond the great essayists like Lamb, Hazlitt, Belloc and Orwell and make it also include Plato's Dialogues and Cicero's Orations. Stretching it a bit further we might include some of the books in the 'Essential' series: The Essential Plotinus, or Rousseau, Pascal, Hume, etc. And don't forget Thoreau's *Walden* and the *Essay on Civil Disobedience*.

The diaries of Pepys, Evelyn, and Fanny Burney are a constant source of delight but if you want something different try *The Siren Years*, Canadian diplomat Charles Ritchie's cultured and evocative diary account of Second World War London.

Good short stories, one of the most difficult of the art forms, make ideal holiday reading. The choice of quality work, where each story is a little masterpiece, is narrow and would include masters like Maupassant, Poe, Maugham and Katherine Mansfield. A newcomer acquaintance you should make is Penelope Lively. Her *Nothing Missing but the Samovar and Other Stories* (Heinemann) is well worth attention. Unfortunately, this book is not yet in paperback.

There's nothing like humor to make one forget everyday cares and for this one still cannot better the work of Dickens, Twain and Leacock. In this category you might, with profit, give a thought to the polished writing of the wickedly irreverent Aubrey Menen.

History, biography, war, or any one of a dozen other categories are fine if you insist, but I find them inappropriate for holiday reading. Even novels can prove burdensome if your attention span is limited. But if you do decide to settle for a novel then do yourself a favor by scorning some of the trashy stuff that passes today as good fiction and re-discover an English, French or Russian classic, or go to the early Hemingway, anything by Orwell, Drabble or Lessing, or any one of the select group of authors whose work will live.

A change in reading patterns can open up new mental horizons and the book you read may conceivably turn out to be the most memorable part of your holiday, and that is the reason I have emphasized quality. I guess the point I have tried to get across, using vacation-time as an excuse, is that buying throwaway trash merely encourages publishers to churn out more of the same, and trees are far too valuable to squander on junk.

One Man's Plodding Spiritual Odyssey

By JULIAN REID

In his mid-thirties, Robert C. Casselman found himself confronting a crisis of faith. "I had a problem" he writes, "and I think it was not mine alone. Simply stated, it was this: Is there something there to believe?"

Continuum is the chronicle of Casselman's quest for an answer to that world-shaking question. "I wrote this book," he explains, "for others who have not yet found the assurances they would like to have as they try to cope with the problems of living. It tells, as plainly as I can tell it, how I got from where I was — an uncomfortable, churchgoing near agnostic — to where I am today — a deep believer in a hereafter and in something I can readily call God."

The great strength of this honest if rather plodding account of one man's spiritual odyssey is that its author is far from exceptional. Like so many of us, he was raised in a believing household, but, try as he would, found himself unable to work up any real faith in the dogmas preached at him from the pulpit. He was burdened with an "analytical, technical mind" of the sort which "felt it had to have a little scientific proof before it was about to believe anything." And, eventually, he turned despairingly away from his church, determining to seek God somewhere outside the fuzzy dogmatism of its preachments.

Casselman's book is a step-by-step chronicle of the various stages in his long quest and what he learned from each of them. He turned first to mysticism, which seemed too headily nebulous a brew; then to psychology; then physics; and then at last to parapsychology, which proved "the turning point" in his pilgrimage from skepticism to belief. Next came occultism, and the murky waters of the psychic — areas he had always shied uncomfortably away from, until now. And, in the end, he was led to his own syncretic conception of the afterlife and of the Divinity underlying it. "I could wish for more," he confesses with characteristic frankness, "but this is all I can know with the certainty I need."

This modern-day *Pilgrim's Progress* lacks both fire and inspiration — a lack, paradoxically, which is also its greatest asset. For Casselman, an intelligent but not exceptionally brilliant mixture of skeptic and seeker, is in his fashion a kind of North American everyman. As he himself shrewdly recognizes, there are innumerable others like him: reluctant but uncompromising pragmatists who find themselves troubled by a nagging "will to find a faith," but perennially unable to settle on a way. Any such person who happens on *Continuum* will find it an inspirational book that is reassuringly frank and down-to-earth, refreshingly free of the time-wearied cliches of sentimental inspirationalism.

By contrast, Ian Currie's *You Cannot Die* will appeal to a somewhat different group of readers — those already secure enough in the realm of the spiritual not to recoil involuntarily at their first glimpse of its opening sentence: "Within man's physical body dwells his astral body — the *true* 'self' which will survive physical death." This brisk assertion launches Currie into a comprehensive and up-to-date overview, bolstered with extensive first- and second-hand testimonies, of all we currently know or can reasonably surmise on empirical grounds regarding human immortality and the nature of the afterlife.

The reluctant skeptic, who might like to believe but finds it distressingly difficult, would be better advised to turn elsewhere — perhaps to Nils O. Jacobson's excellent *Life Without Death?*, which covers much the same ground without taking nearly as much for granted. And even the budding believer — fresh, perhaps, from Raymond Moody's *Life After Life* — might well find that Jacobson has the edge over Currie in his treatment of such basic topics as apparitions, hauntings, out-of-the-body experiences, and deathbed visions in general.

In its last three chapters, however, which deal with possession, reincarnation, and mediumistic communications "from beyond the grave," *You Cannot Die* finally comes into its own. Here Currie's coverage is admirable, adding up to a persuasive overview of the whole broad panorama of the afterlife, at least insofar as we can glimpse it from our own narrowly mortal perspective. And, significantly, this picture agrees in almost all its essentials with the one sketched in *Continuum* — with the noteworthy exception that Currie (on the basis, incidentally, of quite solid evidence) is a wholehearted believer in reincarnation, something Casselman simply cannot stomach.

What both books have in common is an undogmatic, essentially empirical approach to matters of faith. They differ somewhat in their starting points, but are otherwise fundamentally in accord. Together, they indicate that there is indeed a rationally defensible faith, founded on copious if sometimes esoteric evidence, open to any modern-day skeptic who, like Robert Casselman, is willing to embark on the search for it with a genuinely open mind — and who is not afraid, when the situation warrants, to take the plunge and actively believe in whatever he finds.

CONTINUUM, by Robert C. Casselman. Longman. $12.95.

YOU CANNOT DIE: The Incredible Findings of a Century of Research on Death, by Ian Currie. Methuen. $9.95.

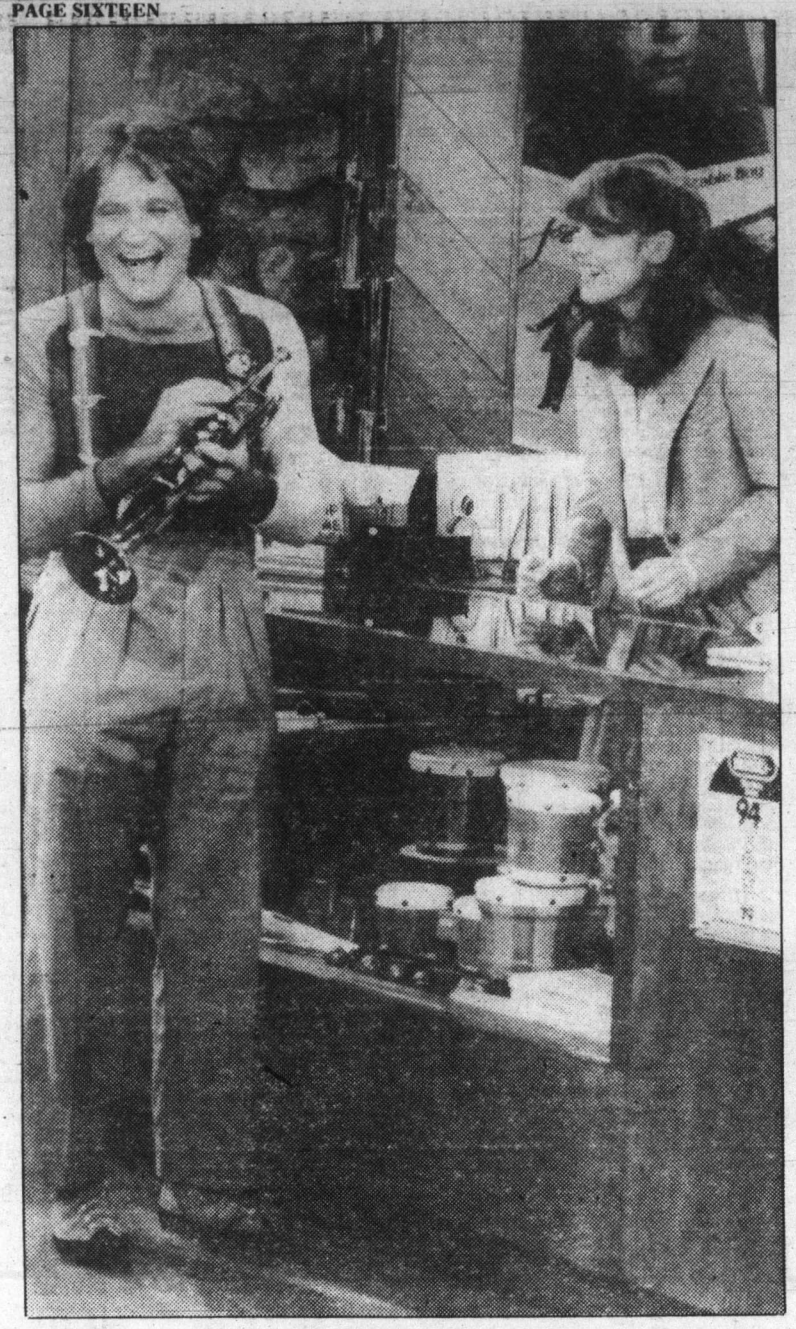

Sensuous Ballet Returns

The sensuous and vibrant Frankie and Johnny, the first American ballet, comes to Channel 9 Sunday, April 29, at 4 p.m. the half-hour special recreates the earthy, American spirit of the ballet's original performance in 1938.

Frankie and Johnny premiered in Chicago 41 years ago to a shocked and flabbergasted audience. It has since been recognized as one of the most significant ballets of its day, the forerunner of the burgeoning American genre in dance.

The television rendition of Frankie and Johnny is choreographed by Ruth Page and Bentley Stone, the original principals of the ballet. Cynthia Ann Roses and Gregory Begley now dance the story of Frankie, a woman of the streets, and Johnny, her pimp, who were lovers sworn to be true to each other, until, as the ballad goes, "he done her wrong" by dallying with Miss Nellie Bly.

During its premiere tour, the ballet was steeped in controversy. Some critics condemned the production as vulgar; others awarded mild praise for the productions fresh and amusing approach. Still, Frankie and Johnny was banned in cities like Boston and throughout Canada for alleged "religious reasons". It was not until the early '50s, when Ruth Page and Bentley Stone took Frankie and Johnny to Paris, that the ballet drew consistent enthusiasm from audiences (even then, initially, certain production aspects struck dischord with Parisian critics).

Suzanne Davis dances the role of the enticing Nellie Bly; Richard Collins completes the cast as the Bartender.

More Trouble From Mork

Mork & Mindy (series stars Robin Williamsand Pam Dawber) enjoy a few moments together, but when Mork causes trouble for Fred and Mindy, he asks Orson to take him home to Ork in It's A Wonderful Mork, airing Thursday, May 3 at 8 p.m. on Channel 4. In the show Orson gives Mork the opportunity to see what Mindy and her family's lives would have been if they had not met him — horrible!

R. STAGG
SCUBA DIVING
CUM-ATUF
at Esquimalt Pool
Course starts
TUES., MAY 15th
7:00 p.m.
Phone 721-3606 or 386-8734

TOP QUALITY
MECHANICAL WORK AND SERVICE

ALL MAKES AND MODELS AT
COMPETITIVE PRICES
OUR STAFF IS WELL QUALIFIED TO REPAIR YOUR CAR REGARDLESS OF ITS MAKE, WITH GUARANTEED PARTS AND WORKMANSHIP.
382-9121 DL 572A
1010 YATES ST., VANCOUVER AT JOHNSON 2-17
PLIMLEY

GRANADA INVITES YOU TO TAKE YOUR LAST LOOK AT A COLOUR TV REPAIR BILL.

The colour TV repair bill.
Shocking. Deadly. Totally unexpected.
Yet studies have shown the average set owner can expect almost two such shocks every year!
But Granada can promise you'll never see another colour TV repair bill again.
When Granada rents you a colour TV (from only $15 a month*) all service and all parts are included.
Plus a colour loaner if your TV ever needs shop service.
Granada guarantees you'll always have something to look at.
And it won't be a repair bill.
Ever.

*Annual Rental $180.

All Granada locations are open daily from 9 AM to 9 PM, and Saturday till 6.
Give us a call soon. We're listed in the Yellow Pages.

GRANADA TV RENTAL
Victoria, Vancouver, Calgary, Edmonton, Windsor, London, Guelph, Kitchener, St. Catharines, Hamilton, Burlington, Brantford, Barrie, Toronto, Oshawa, Peterborough, Kingston, Ottawa, Hull, Montreal, Quebec City.
1314 Broad Street, Victoria
386-8826